

The Republic of South Sudan

Ministry of Agriculture and Food Security

Ministry of Livestock and Fisheries

Ministry of Environment and Forestry



Comprehensive Agriculture Master Plan



CAMP

Annex V

Livelihood Zone Data Book 2014

October 2016

Livelihood Zone Data Book

**Characteristics of Livelihood Zones
based on analyses of
National Baseline Household Survey 2009
data of
National Bureau of Statistics**

Table of contents

1	Introduction and datasets used.....	1
1.1	National Baseline Household Survey (NBHS) 2009 dataset.....	1
1.2	Other datasets used.....	3
2	Selected data used for CAMP document development	4
2.1	Livelihood Zones and state boundaries in South Sudan.....	4
2.2	Percentages of Livelihood Zone areas to each state area.....	4
2.3	Physical, population and road status of Livelihood Zones.....	5
2.4	Vulnerability and coping capacities of households in rural areas.....	5
2.5	Coping measures of rural households against drought or floods.....	6
2.6	Payment status for main activity of work in rural areas.....	6
2.7	Percentage of persons paid to the total persons for each activity of work.....	6
2.8	Daily wage rates of work during the last 7 days in rural areas (SDG/day).....	7
2.9	Average monthly wage rates of work during the last 12 months in rural areas.....	7
2.10	Expenditure for agricultural inputs during the last 12 months in rural areas.....	7
2.11	Cash or goods obtained in the last 12 months in rural areas.....	8
2.12	Ways of obtaining necessary goods in rural areas.....	8
2.13	From whom household borrow in the last 12 months.....	8
2.14	Reason for borrowing or obtaining loan in the last 12 months in rural areas.....	9
2.15	Tenure status of the land under cultivation in rural areas.....	9
2.16	Number of agricultural plots per household.....	9
2.17	Possession of transport items in rural and urban areas.....	10
2.18	Households with irrigated plots.....	10
2.19	Acquisition of land in rural areas.....	10
2.20	Legal title or ownership rights of plot of land.....	11
2.21	Tenure status of dwelling in rural areas.....	11
2.22	Possession of household items.....	11
2.23	Access to health care facilities by households in rural areas.....	12
2.24	Main sources of drinking water in rural areas.....	12
2.25	Main sources of lighting in rural areas.....	12
2.26	Main source of livelihood in rural and urban areas.....	13
2.27	First and second season crops production.....	13
2.28	Production and sale of most produced crops.....	14
2.29	Occurrence and prices of livestock in rural areas.....	15
2.30	Household functions and extent of markets of consumer goods.....	16
2.31	Sorghum consumption and sources with farm gate prices in rural areas.....	17
2.32	Sugar consumption and sources in rural areas.....	17
2.33	Fresh fish consumption and sources in rural areas.....	17
2.34	Bread consumption and sources in rural areas.....	18
2.35	Groundnut consumption and sources with farm gate prices in rural areas.....	18
2.36	Fresh beef consumption and sources in rural areas.....	18
2.37	Rice consumption and sources in rural areas.....	19
2.38	Milk powder consumption and sources in rural areas.....	19
2.39	Fresh tomatoes consumption and sources in rural areas.....	19
2.40	Main sources of energy in rural and urban areas.....	20
3	Spatial representation of NBS census framework and NBHS data.....	21
3.1	NBS census framework, NBHS samples, Livelihood Zones and state boundaries.....	21
3.2	Location and population of Bomas.....	21
3.3	Precipitation, Livelihood Zones and state boundaries.....	22
3.4	Elevation, Livelihood Zones and state boundaries.....	22
3.5	Land use, Livelihood Zones and state boundaries.....	23
4	NBS census framework, NBHS sample framework and Livelihood Zones.....	24
4.1	Areas of state and Livelihood Zones calculated by precipitation raster data.....	24
4.2	Percentage of Livelihood Zone areas to the each total state area.....	24
4.3	Percentage of state areas to the each total Livelihood Zone area.....	24

4.4	Number of households by state, rural and urban areas in 2008	25
4.5	Percentage of households by Livelihood Zone to the total households.....	25
4.6	Percentage of households by state to the total households in each Livelihood Zone	26
4.7	Numbers of sampled households in National Baseline Household Survey (NBHS).....	26
4.8	Percentage of NBHS samples to the total in each state	27
4.9	Percentage of NBHS samples to the total of Livelihood Zones	27
4.10	Livelihood Zone, state and rural-urban weighting scheme.....	28
5	Population as the attribute of Enumeration Areas (NBS census framework).....	29
5.1	Population by Livelihood Zones, state and rural and urban areas.....	29
	(1) Male population	29
	(2) Female population	29
	(3) Total population	30
5.2	Total population and HHs by Livelihood Zones and average size of households	30
6	Distribution of annual precipitation (20 mm/year interval).....	31
6.1	National distribution of annual precipitation.....	31
6.2	Distribution of annual precipitation in Eastern Flood Plains	31
6.3	Distribution of annual precipitation in Greenbelt.....	32
6.4	Distribution of annual precipitation in Hills and Mountains.....	32
6.5	Distribution of annual precipitation in Ironstone Plateau	33
6.6	Distribution of annual precipitation in Nile-Sobat Rivers	33
6.7	Distribution of annual precipitation in Pastoral	34
6.8	Distribution of annual precipitation in Western Flood Plains	34
7	Distribution of annual precipitation by state (20 mm/year interval).....	35
7.1	Distribution of annual precipitation in Upper Nile State.....	35
7.2	Distribution of annual precipitation in Jonglei State.....	35
7.3	Distribution of annual precipitation in Unity State.....	36
7.4	Distribution of annual precipitation in Warrap State	36
7.5	Distribution of annual precipitation in Northern Bahr el Ghazal State.....	37
7.6	Distribution of annual precipitation in Western Bahr el Ghazal State.....	37
7.7	Distribution of annual precipitation in Lake State	38
7.8	Distribution of annual precipitation in Western Equatoria State	38
7.9	Distribution of annual precipitation in Central Equatoria State.....	39
7.10	Distribution of annual precipitation in Eastern Equatoria State.....	39
8	Distribution of elevation (10 m interval)	40
8.1	National distribution of elevation.....	40
8.2	Distribution of elevation in Eastern Flood Plains	40
8.3	Distribution of elevation in Greenbelt.....	41
8.4	Distribution of elevation in Hills and Mountains.....	41
8.5	Distribution of elevation in Ironstone Plateau	42
8.6	Distribution of elevation in Nile-Sobat Rivers	42
8.7	Distribution of elevation in Pastoral	43
8.8	Distribution of elevation in Western Flood Plain	43
9	Distribution of elevation by state (km ² by 10m interval).....	44
9.1	Distribution of elevation in Upper Nile State	44
9.2	Distribution of elevation in Jonglei State.....	44
9.3	Distribution of elevation in Unity State.....	45
9.4	Distribution of elevation in Warrap State	45
9.5	Distribution of elevation in Northern Bahr el Ghazal State.....	46
9.6	Distribution of elevation in Western Bahr el Ghazal State.....	46
9.7	Distribution of elevation in Lakes State.....	47
9.8	Distribution of elevation in Western Equatoria State.....	47
9.9	Distribution of elevation in Central Equatoria State.....	48
9.10	Distribution of elevation in Eastern Equatoria State	48
10	Distribution of land use by state.....	49

10.1	Distribution of land use by state.....	49
10.2	Distribution of land use by Livelihood Zones	50
11	Structure of working population by state	51
11.1	National structure of working population.....	51
	(1) Rural areas	51
	(2) Urban areas	51
11.2	National structure of working population (without Western Equatoria State data).....	52
	(1) Rural areas (without Western Equatoria State data).....	52
	(2) Urban areas (without Western Equatoria State data)	52
11.3	Structure of working population in Upper Nile State.....	53
	(1) Rural areas	53
	(2) Urban areas	53
11.4	Structure of working population in Jonglei State	54
	(1) Rural areas	54
	(2) Urban areas	54
11.5	Structure of working population in Unity State.....	55
	(1) Rural areas	55
	(2) Urban areas	55
11.6	Structure of working population in Warrap State	56
	(1) Rural areas	56
	(2) Urban areas	56
11.7	Structure of working population in Northern Bahr el Ghazal State.....	57
	(1) Rural areas	57
	(2) Urban areas	57
11.8	Structure of working population in Western Bahr el Ghazal State	58
	(1) Rural areas	58
	(2) Urban areas	58
11.9	Structure of working population in Lakes State	59
	(1) Rural areas	59
	(2) Urban areas	59
11.10	Structure of working population in Western Equatoria State.....	60
	(1) Rural areas	60
	(2) Urban areas	60
11.11	Structure of working population in Central Equatoria State.....	61
	(1) Rural areas	61
	(2) Urban areas	61
11.12	Structure of working population in Eastern Equatoria State.....	62
	(1) Rural areas	62
	(2) Urban areas	62
12	Structure of working population by Livelihood Zones.....	63
12.1	National structure of working population by LZ weighting	63
	(1) Rural areas	63
	(2) Urban areas	63
12.2	National structure of working population by LZ weighting (without Western Equatoria data).....	64
	(1) Rural areas (without Western Equatoria State data).....	64
	(2) Urban areas (without Western Equatoria State data)	64
12.3	Structure of working population in Eastern Flood Plains.....	65
	(1) Rural areas	65
	(2) Urban areas	65
12.4	Structure of working population in Greenbelt	66
	(1) Rural areas	66
	(2) Urban areas	66
12.5	Structure of working population in Greenbelt (without Western Equatoria State data).....	67
	(1) Rural areas (without Western Equatoria State data).....	67
	(2) Urban areas (without Western Equatoria State data)	67
12.6	Structure of working population in Hills and Mountains.....	68
	(1) Rural areas	68
	(2) Urban areas	68

12.7	Structure of working population in Ironstone Plateau.....	69
	(1) Rural areas	69
	(2) Urban areas	69
12.8	Structure of working population in Ironstone Plateau (without Western Equatoria data).....	70
	(1) Rural areas (without Western Equatoria State data).....	70
	(2) Urban areas (without Western Equatoria State data)	70
12.9	Structure of working population in Nile-Sobat Rivers	71
	(1) Rural areas	71
	(2) Urban areas	71
12.10	Structure of working population in Pastoral	72
	(1) Rural areas	72
	(2) Urban areas	72
12.11	Structure of working population in Western Flood Plains.....	73
	(1) Rural areas	73
	(2) Urban areas	73
13	Employment of working age (20~59) population in the past 12 months	74
13.1	Employment of working age population in the past 12 months	74
	(1) Estimated number of working age population	74
	(2) Numbers of samples observed.....	74
	(3) Percentage of working age population by working status to the total.....	75
	(4) Percentage of working age population to the total of employment status	75
	(5) Percentage of working age population to the total of employment status	76
14	Average daily wage rates	77
	(1) Average daily wage rates in rural areas	77
	(2) Average daily wage rates in urban areas	78
	(3) Average daily wage rates in rural and urban.....	79
15	Wage employment of aged 20~59 during the last 7 days.....	80
15.1	National (all Livelihood Zones total) status of wage payment of working population.....	80
	(1) Percentage of each wage payment status to the total	80
	(2) Percentage of each employment type to the total.....	81
	(3) Percentage of each payment status/employment type to the total	82
15.2	Wage payment status in Eastern Flood Plains.....	83
	(1) Percentage of each wage payment status to the total	83
	(2) Percentage of each employment type to the total.....	84
	(3) Percentage of each payment status/employment type to the total	85
15.3	Wage payment status in Greenbelt	86
	(1) Percentage of each wage payment status to the total	86
	(2) Percentage of each employment type to the total.....	87
	(3) Percentage of each payment status/employment type to the total	88
15.4	Wage payment status in Hills and Mountains.....	89
	(1) Percentage of each wage payment status to the total	89
	(2) Percentage of each employment type to the total.....	90
	(3) Percentage of each payment status/employment type to the total	91
15.5	Wage payment status in Ironstone Plateau.....	92
	(1) Percentage of each wage payment status to the total	92
	(2) Percentage of each employment type to the total.....	93
	(3) Percentage of each payment status/employment type to the total	94
15.6	Wage payment status in Nile-Sobat Rivers	95
	(1) Percentage of each wage payment status to the total	95
	(2) Percentage of each employment type to the total.....	96
	(3) Percentage of each payment status/employment type to the total	97
15.7	Wage payment status in Pastoral	98
	(1) Percentage of each wage payment status to the total	98
	(2) Percentage of each employment type to the total.....	99
	(3) Percentage of each payment status/employment type to the total	100
15.8	Wage payment status in Western Flood Plains.....	101
	(1) Percentage of each wage payment status to the total	101

	(2) Percentage of each employment type to the total.....	102
	(3) Percentage of each payment status/employment type to the total	103
16	Reasons for not working by age group.....	104
16.1	National distribution of reasons for not working by age group	104
	(1) Percentage of reasons to the total of each age group	104
	(2) Percentage of age groups to the total of each reason	105
	(3) Percentage of each reason/age group to the total.....	106
16.2	Distribution of reasons for not working in Eastern Flood Plains.....	107
	(1) Percentage of reasons to the total of age group	107
	(2) Percentage of age groups to the total of each reason	108
	(3) Percentage of each reason/age group to the total.....	109
16.3	Distribution of reasons for not working in Greenbelt.....	110
	(1) Percentage of reasons to the total of age group	110
	(2) Percentage of age groups to the total of each reason	111
	(3) Percentage of each reason/age group to the total.....	112
16.4	Distribution of reasons for not working in Hills and Mountains.....	113
	(1) Percentage of reasons to the total of age group	113
	(2) Percentage of age groups to the total of each reason	114
	(3) Percentage of each reason/age group to the total.....	115
16.5	Distribution of reasons for not working in Ironstone Plateau	116
	(1) Percentage of reasons to the total of age group	116
	(2) Percentage of age groups to the total of each reason	117
	(3) Percentage of each reason/age group to the total.....	118
16.6	Distribution of reasons for not working in Nile-Sobat Rivers	119
	(1) Percentage of reasons to the total of age group	119
	(2) Percentage of age groups to the total of each reason	120
	(3) Percentage of each reason/age group to the total.....	121
16.7	Distribution of reasons for not working in Pastoral	122
	(1) Percentage of reasons to the total of age group	122
	(2) Percentage of age groups to the total of each reason	123
	(3) Percentage of each reason/age group to the total.....	124
16.8	Distribution of reasons for not working in Western Flood Plains.....	125
	(1) Percentage of reasons to the total of age group	125
	(2) Percentage of age groups to the total of each reason	126
	(3) Percentage of each reason/age group to the total.....	127
17	Wage employment of aged 20~59 during the last 12 months.....	128
17.1	National (all Livelihood Zones total) status of wage payment of working population.....	128
	(1) Percentage of each wage payment status to the total	128
	(2) Percentage of each employment type to the total.....	129
	(3) Percentage of each payment status/employment type to the total	130
17.2	Status of wage payment by livelihood in Eastern Food Plains.....	131
	(1) Percentage of each wage payment status to the total	131
	(2) Percentage of each employment type to the total.....	132
	(3) Percentage of each payment status/employment type to the total	133
17.3	Status of wage payment by livelihood in Greenbelt.....	134
	(1) Percentage of each wage payment status to the total	134
	(2) Percentage of each employment type to the total.....	135
	(3) Percentage of each payment status/employment type to the total	136
17.4	Status of wage payment by livelihood in Hills and Mountains.....	137
	(1) Percentage of each wage payment status to the total	137
	(2) Percentage of each employment type to the total.....	138
	(3) Percentage of each payment status/employment type to the total	139
17.5	Status of wage payment by livelihood in Ironstone Plateau	140
	(1) Percentage of each wage payment status to the total	140
	(2) Percentage of each employment type to the total.....	141
	(3) Percentage of each payment status/employment type to the total	142
17.6	Status of wage payment by livelihood in Nile-Sobat Rivers	143
	(1) Percentage of each wage payment status to the total	143

	(2) Percentage of each employment type to the total.....	144
	(3) Percentage of each payment status/employment type to the total	145
17.7	Status of wage payment by livelihood in Pastoral	146
	(1) Percentage of each wage payment status to the total	146
	(2) Percentage of each employment type to the total.....	147
	(3) Percentage of each payment status/employment type to the total	148
17.8	Status of wage payment by livelihood in Western Flood Plains.....	149
	(1) Percentage of each wage payment status to the total	149
	(2) Percentage of each employment type to the total.....	150
	(3) Percentage of each payment status/employment type to the total	151
18	Average monthly wages (SDG/month) by occupation.....	152
18.1	National (all Livelihood Zones) average monthly wages	152
18.2	Average monthly wages in Eastern Food Plains	153
18.3	Average monthly wages in Greenbelt.....	154
18.4	Average monthly wages in Hills and Mountains	155
18.5	Average monthly wages in Ironstone Plateau	156
18.6	Average monthly wages in Nile-Sobat Rivers	157
18.7	Average monthly wages in Pastoral	158
18.8	Average monthly wages in Western Flood Plains	159
19	Household consumption by Livelihood Zones.....	160
19.1	List of consumption goods analysed.....	160
19.2	Annual consumption of dura (Sorghum).....	163
	(1) Annual consumption by Livelihood Zones.....	163
	(2) Spatial distribution of annual consumption by Enumeration Areas.....	163
19.3	Annual consumption of sugar	164
	(1) Annual consumption by Livelihood Zones.....	164
	(2) Spatial distribution of annual consumption by Enumeration Areas.....	164
19.4	Annual consumption of cooking oil by person and household	165
	(1) Annual consumption by Livelihood Zones.....	165
	(2) Spatial distribution of annual consumption by Enumeration Areas.....	165
19.5	Annual consumption of dried fish (local).....	166
	(1) Annual consumption by Livelihood Zones.....	166
	(2) Spatial distribution of annual consumption by Enumeration Areas.....	166
19.6	Annual consumption of onions, dry sold in bulk fresh	167
	(1) Annual consumption by Livelihood Zones.....	167
	(2) Spatial distribution of annual consumption by Enumeration Areas.....	167
19.7	Annual consumption of fresh milk.....	168
	(1) Annual consumption by Livelihood Zones.....	168
	(2) Spatial distribution of annual consumption by Enumeration Areas.....	168
19.8	Annual consumption of disra & asida	169
	(1) Annual consumption by Livelihood Zones.....	169
	(2) Spatial distribution of annual consumption by Enumeration Areas.....	169
19.9	Annual consumption of dry okra (dry alweka)	170
	(1) Annual consumption by Livelihood Zones.....	170
	(2) Spatial distribution of annual consumption by Enumeration Areas.....	170
19.10	Annual consumption of sorghum (dura) flour	171
	(1) Annual consumption by Livelihood Zones.....	171
	(2) Spatial distribution of annual consumption by Enumeration Areas.....	171
19.11	Annual consumption of fresh fish, bolati and others.....	172
	(1) Annual consumption by Livelihood Zones.....	172
	(2) Spatial distribution of annual consumption by Enumeration Areas.....	172
19.12	Annual consumption of bread	173
	(1) Annual consumption by Livelihood Zones.....	173
	(2) Spatial distribution of annual consumption by Enumeration Areas.....	173
19.13	Annual consumption of natural groundnut.....	174
	(1) Annual consumption by Livelihood Zones.....	174
	(2) Spatial distribution of annual consumption by Enumeration Areas.....	174
19.14	Annual consumption of fresh beef	175

	(1) Annual consumption by Livelihood Zones.....	175
	(2) Spatial distribution of annual consumption by Enumeration Areas.....	175
19.15	Annual consumption of green okra	176
	(1) Annual consumption by Livelihood Zones.....	176
	(2) Spatial distribution of annual consumption by Enumeration Areas.....	176
19.16	Annual consumption of milokhia	177
	(1) Annual consumption by Livelihood Zones.....	177
	(2) Spatial distribution of annual consumption by Enumeration Areas.....	177
19.17	Annual consumption of maize flour.....	178
	(1) Annual consumption by Livelihood Zones.....	178
	(2) Spatial distribution of annual consumption by Enumeration Areas.....	178
19.18	Annual consumption of local biscuit.....	179
	(1) Annual consumption by Livelihood Zones.....	179
	(2) Spatial distribution of annual consumption by Enumeration Areas.....	179
19.19	Annual consumption of cassava flour	180
	(1) Annual consumption by Livelihood Zones.....	180
	(2) Spatial distribution of annual consumption by Enumeration Areas.....	180
19.20	Annual consumption of mango fresh in dozen	181
	(1) Annual consumption by Livelihood Zones.....	181
	(2) Spatial distribution of annual consumption by Enumeration Areas.....	181
19.21	Annual consumption of wheat flour (fino, local).....	182
	(1) Annual consumption by Livelihood Zones.....	182
	(2) Spatial distribution of annual consumption by Enumeration Areas.....	182
19.22	Annual consumption of groundnut flour	183
	(1) Annual consumption by Livelihood Zones.....	183
	(2) Spatial distribution of annual consumption by Enumeration Areas.....	183
19.23	Annual consumption of rice (imported).....	184
	(1) Annual consumption by Livelihood Zones.....	184
	(2) Spatial distribution of annual consumption by Enumeration Areas.....	184
19.24	Annual consumption of milk powder	185
	(1) Annual consumption by Livelihood Zones.....	185
	(2) Spatial distribution of annual consumption by Enumeration Areas.....	185
19.25	Annual consumption of fresh tomatoes	186
	(1) Annual consumption by Livelihood Zones.....	186
	(2) Spatial distribution of annual consumption by Enumeration Areas.....	186
19.26	Annual consumption of yellow maize (dura shami).....	187
	(1) Annual consumption by Livelihood Zones.....	187
	(2) Spatial distribution of annual consumption by Enumeration Areas.....	187
19.27	Annual consumption of local banana.....	188
	(1) Annual consumption by Livelihood Zones.....	188
	(2) Spatial distribution of annual consumption by Enumeration Areas.....	188
19.28	Annual consumption of eggs.....	189
	(1) Annual consumption by Livelihood Zones.....	189
	(2) Spatial distribution of annual consumption by Enumeration Areas.....	189
19.29	Annual consumption of cassava tubers.....	190
	(1) Annual consumption by Livelihood Zones.....	190
	(2) Spatial distribution of annual consumption by Enumeration Areas.....	190
19.30	Annual consumption of chicken and poultry	191
	(1) Annual consumption by Livelihood Zones.....	191
	(2) Spatial distribution of annual consumption by Enumeration Areas.....	191
19.31	Annual consumption of sheep meat	192
	(1) Annual consumption by Livelihood Zones.....	192
	(2) Spatial distribution of annual consumption by Enumeration Areas.....	192
19.32	Annual consumption of Indian mango (local)	193
	(1) Annual consumption by Livelihood Zones.....	193
	(2) Spatial distribution of annual consumption by Enumeration Areas.....	193
19.33	Annual consumption of goat meet (with bones, fresh, local).....	194
	(1) Annual consumption by Livelihood Zones.....	194
	(2) Spatial distribution of annual consumption by Enumeration Areas.....	194
19.34	Annual consumption of natural honey	195

(1) Annual consumption by Livelihood Zones.....	195
(2) Spatial distribution of annual consumption by Enumeration Areas.....	195
19.35 Annual consumption of insects	196
(1) Annual consumption by Livelihood Zones.....	196
(2) Spatial distribution of annual consumption by Enumeration Areas.....	196
20 Sources of consumption goods obtained in the last week	197
20.1 Sources of dura (Sorghum) obtained.....	197
20.2 Sources of sugar obtained	197
20.3 Sources of cooking oil obtained.....	197
20.4 Sources of dried fish (local) obtained	198
20.5 Sources of onions, dry sold in bulk fresh from first class obtained	198
20.6 Sources of fresh milk obtained.....	198
20.7 Sources of kiswa and asida obtained.....	199
20.8 Sources of dry okra (dry alweka) obtained	199
20.9 Sources of dura flour obtained.....	199
20.10 Sources of fresh fish, bolati and others obtained	200
20.11 Sources of bread obtained.....	200
20.12 Sources of natural groundnut (sold in rubu) (Roasted) obtained	200
20.13 Sources of fresh beef obtained	201
20.14 Sources of green okra obtained.....	201
20.15 Sources milokhia obtained.....	201
20.16 Sources of maize flour obtained	202
20.17 Sources of local biscuit obtained	202
20.18 Sources of cassava flour obtained.....	202
20.19 Sources of mango fresh in dozen obtained	203
20.20 Sources of wheat flour (fino, local) obtained	203
20.21 Sources of groundnut flour obtained.....	203
20.22 Sources of rice (imported) obtained.....	204
20.23 Sources of milk powder obtained.....	204
20.24 Sources of fresh tomatoes obtained	204
20.25 Sources of yellow maize (dura shami) obtained.....	205
20.26 Sources of local banana obtained	205
20.27 Sources of eggs obtained	205
20.28 Sources of cassava tubers obtained.....	206
20.29 Sources of chicken and poultry obtained.....	206
20.30 Sources of sheep meat (fresh, with bone, local) obtained	206
20.31 Sources of Indian mango (local) obtained	207
20.32 Sources goat meet (with bones, fresh, local) obtained	207
20.33 Sources of natural honey obtained.....	207
20.34 Sources of insects obtained.....	208
21 Prices (SDG/kg) of consumption goods in May 2009.....	209
21.1 Prices of dura (sorghum)	209
(1) Average prices in each Livelihood Zone	209
(2) Spatial distribution of prices.....	209
21.2 Prices of sugar	210
(1) Average prices in each Livelihood Zone	210
(2) Spatial distribution of prices.....	210
21.3 Prices of cooking oil	211
(1) Average prices in each Livelihood Zone	211
(2) Spatial distribution of prices.....	211
21.4 Prices of dried fish (local).....	212
(1) Average prices in each Livelihood Zone	212
(2) Spatial distribution of prices.....	212
21.5 Prices of onions, dry sold in bulk fresh from first class.....	213
(1) Average prices in each Livelihood Zone	213
(2) Spatial distribution of prices.....	213
21.6 Prices of fresh milk.....	214
(1) Average prices in each Livelihood Zone	214

	(2) Spatial distribution of prices.....	214
21.7	Prices of kisra and asida.....	215
	(1) Average prices in each Livelihood Zone	215
	(2) Spatial distribution of prices.....	215
21.8	Prices of dried okra (dry alweka)	216
	(1) Average prices in each Livelihood Zone	216
	(2) Spatial distribution of prices.....	216
21.9	Prices of sorghum (dura) flour	217
	(1) Average prices in each Livelihood Zone	217
	(2) Spatial distribution of prices.....	217
21.10	Prices of fresh fish, bolati and others.....	218
	(1) Average prices in each Livelihood Zone	218
	(2) Spatial distribution of prices.....	218
21.11	Prices of bread	219
	(1) Average prices in each Livelihood Zone	219
	(2) Spatial distribution of prices.....	219
21.12	Prices of natural groundnut (sold in rubu) (roasted).....	220
	(1) Average prices in each Livelihood Zone	220
	(2) Spatial distribution of prices.....	220
21.13	Prices of fresh beef	221
	(1) Average prices in each Livelihood Zone	221
	(2) Spatial distribution of prices.....	221
21.14	Prices of milokhia	222
	(1) Average prices in each Livelihood Zone	222
	(2) Spatial distribution of prices.....	222
21.15	Prices of fresh mango in dozen	223
	(1) Average prices in each Livelihood Zone	223
	(2) Spatial distribution of prices.....	223
21.16	Prices of groundnut flour.....	224
	(1) Average prices in each Livelihood Zone	224
	(2) Spatial distribution of prices.....	224
21.17	Prices of rice (imported).....	225
	(1) Average prices in each Livelihood Zone	225
	(2) Spatial distribution of prices.....	225
21.18	Prices of milk powder	226
	(1) Average prices in each Livelihood Zone	226
	(2) Spatial distribution of prices.....	226
21.19	Prices of fresh tomatoes	227
	(1) Average prices in each Livelihood Zone	227
	(2) Spatial distribution of prices.....	227
21.20	Prices of yellow maize (dura shami).....	228
	(1) Average prices in each Livelihood Zone	228
	(2) Spatial distribution of prices.....	228
21.21	Prices of local banana.....	229
	(1) Average prices in each Livelihood Zone	229
	(2) Spatial distribution of prices.....	229
21.22	Prices of cassava tubers	230
	(1) Average prices in each Livelihood Zone	230
	(2) Spatial distribution of prices.....	230
21.23	Prices of Indian mango (local)	231
	(1) Average prices in each Livelihood Zone	231
	(2) Spatial distribution of prices.....	231
21.24	Prices of green okra	232
	(1) Average prices in each Livelihood Zone	232
21.25	Prices of maize flour.....	232
	(1) Average prices in each Livelihood Zone	232
21.26	Prices of local biscuit.....	232
	(1) Average prices in each Livelihood Zone	232
21.27	Prices of cassava flour.....	232
	(1) Average prices in each Livelihood Zone	232

21.28	Prices of wheat flour (fino, local).....	233
	(1) Average prices in each Livelihood Zone	233
21.29	Prices of eggs.....	233
	(1) Average prices in each Livelihood Zone	233
21.30	Prices of chicken and poultry	233
	(1) Average prices in each Livelihood Zone	233
21.31	Prices of sheep meat (fresh, with bone, local).....	233
	(1) Average prices in each Livelihood Zone	233
21.32	Prices of goat meet (with bones, fresh, local).....	234
	(1) Average prices in each Livelihood Zone	234
21.33	Prices of natural honey	234
	(1) Average prices in each Livelihood Zone	234
21.34	Prices of insects	234
	(1) Average prices in each Livelihood Zone	234
21.35	Spatial distribution of charcoal prices	235
21.36	Spatial distribution of fuelwood utilisation	235
22	Status of road conditions	236
22.1	Status of road conditions (as of 2013).....	236
22.2	Length of roads per person, households and area.....	237
23	Household characteristics - Type of dwelling	238
23.1	Type of dwelling - % to the total of each Livelihood Zone	238
23.2	Type of dwelling - % to the total of each dwelling type.....	239
23.3	Type of dwelling - % to the total of rural and urban areas.....	240
24	Household characteristics - Main tenure status of dwelling	241
24.1	Main tenure status of dwelling - % to the total	241
24.2	Main tenure status of dwelling - % to the total of each tenure status.....	241
24.3	Main tenure status of dwelling - % to the total of rural and urban areas.....	242
25	Household characteristics - Main source of drinking water.....	243
25.1	Main source of drinking water - % to the total	243
25.2	Main source of drinking water - % to the total of each drinking water source.....	244
25.3	Main source of drinking water - % to the total of rural and urban areas.....	245
26	Household characteristics - Time to reach main water source	246
26.1	Time to reach main water source - % to the total	246
26.2	Time to reach main water source - % to the total of each time range.....	247
26.3	Time to reach main water source - % to the total of rural and urban areas	248
27	Household characteristics - Main source of lighting	249
27.1	Main source of lighting - % to the total.....	249
27.2	Main source of lighting - % to the total of each source of lighting	250
27.3	Main source of lighting - % to the total of rural and urban areas.....	251
28	Household characteristics - Main source of energy	252
28.1	Main source of energy - % to the total	252
28.2	Main source of energy - % to the total of each source of energy.....	253
28.3	Main source of energy - % to the total of rural and urban areas	254
29	Livelihood and assets - Main source of livelihood	255
29.1	Main source of livelihood - % to the total	255
29.2	Main source of livelihood - % to the total of each livelihood.....	256
29.3	Main source of livelihood - % to the total of rural and urban areas.....	257
30	Livelihood and assets - Transport items.....	258
30.1	Transport items - % to the total.....	258
30.2	Transport items - % to the total of each transport items.....	259
30.3	Transport items - % to the total of rural and urban areas.....	260

31	Livelihood and assets - Items owned by household members.....	261
31.1	Items owned by household members - % to the total.....	261
31.2	Items owned by household members - % to the total of each household items.....	263
31.3	Items owned by household members - % to the total of rural and urban areas.....	265
32	Household health - Access to health care facility.....	267
32.1	Access to health care facility - % to the total.....	267
32.2	Access to health care facility - % to the total of access.....	267
32.3	Access to health care facility - % to the total of rural and urban areas.....	267
33	Household health - Types of health care facility.....	268
33.1	Types of health care facility - % to the total.....	268
33.2	Types of health care facility - % to the total of each health care facility.....	268
33.3	Types of health care facility - % to the total of rural and urban areas.....	269
34	Household health - Provision of free health care.....	270
34.1	Provision of free health care - % to the total.....	270
34.2	Provision of free health care - % to the total of each provision.....	270
34.3	Provision of free health care - % to the total of rural and urban areas.....	270
35	Household health - Time to access health care facility.....	271
35.1	Time to access health care facility - % to the total.....	271
35.2	Time to access health care facility - % to the total of each time category.....	271
35.3	Time to access health care facility - % to the total of rural and urban areas.....	272
36	Household health - Alternative traditional health care.....	273
36.1	Alternative traditional health care - % to the total.....	273
36.2	Alternative traditional health care - % to the total of each traditional alternative.....	273
36.3	Alternative traditional health care - % to the total of rural and urban areas.....	274
37	Household health - Possession of bed-/mosquito nets.....	275
37.1	Possession of bed-/mosquito nets - % to the total.....	275
37.2	Possession of bed-/mosquito nets - % to the total of each possession.....	275
37.3	Possession of bed-/mosquito nets - % to the total of rural and urban areas.....	275
38	Household health - User of bed-/mosquito nets.....	276
38.1	User of bed-/mosquito nets - % to the total.....	276
38.2	User of bed-/mosquito nets - % to the total of user.....	277
38.3	User of bed-/mosquito nets - % to the total of rural and urban areas.....	278
39	Household health - Chemical treatment of bed-/mosquito nets.....	279
39.1	Chemical treatment of bed-/mosquito nets - % to the total.....	279
39.2	Chemical treatment of bed-/mosquito nets - % to the total of treatment.....	279
39.3	Chemical treatment of bed-/mosquito nets - % to the total of rural and urban areas.....	279
40	Household health - Place of acquisition of bed-/mosquito nets.....	280
40.1	Place of acquisition of bed-/mosquito nets - % to the total.....	280
40.2	Place of acquisition of bed-/mosquito nets - % to the total of place.....	280
40.3	Place of acquisition of bed-/mosquito nets - % to the total of rural and urban areas.....	281
41	Economic transfers - Cash or goods obtained in the last 12 months.....	282
41.1	Cash or goods obtained in the last 12 months - % to the total.....	282
41.2	Cash or goods obtained in the last 12 months - % to the total of each source.....	283
41.3	Cash or goods obtained in the last 12 months - % to the total of all Zones.....	284
42	Economic transfers - Value of economic transfer (SDG).....	285
43	Cash, credit, Savings, and shocks - Cash used in the past 7 days.....	287
43.1	Cash used in the past 7 days - % to the total.....	287
43.2	Cash used in the past 7 days - % to the total of each category.....	287

43.3	Cash used in the past 7 days - % to the total of rural and urban areas	287
44	Cash, credit, Savings, and shocks - Purchase of non-produced items.....	288
44.1	Purchase of non-produced items - % to the total	288
44.2	Purchase of non-produced items - % to the total of each category	288
44.3	Purchase of non-produced items - % to the total of rural and urban areas	288
45	Cash, credit, Savings, and shocks - Obtaining goods without cash	289
45.1	Obtaining goods without cash - % to the total	289
45.2	Obtaining goods without cash - % to the total of each category	289
45.3	Obtaining goods without cash - % to the total of rural and urban areas	289
46	Cash, credit, Savings, and shocks - Borrowing money (past 12 months).....	290
46.1	Borrowing money in the past 12 months - % to the total.....	290
46.2	Borrowing money in the past 12 months - % to the total of each category.....	290
46.3	Borrowing money in the past 12 months - % to the total of rural and urban areas.....	290
47	Cash, credit, Savings, and shocks - Lending parties	291
47.1	Lending parties - % to the total	291
47.2	Lending parties - % to the total of each category	292
47.3	Lending parties - % to the total of rural and urban areas	293
48	Cash, credit, Savings, and shocks - Amount of borrowing (SDG)	294
49	Cash, credit, Savings, and shocks - Reason for borrowing	295
49.1	Reason for borrowing in the last 12 months - % to the total.....	295
49.2	Reason for borrowing in the last 12 months - % to the total of each category.....	298
49.3	Reason for borrowing in the last 12 months - % to the total of rural and urban areas.....	301
50	Cash, credit, Savings, and shocks - Reasons for not borrowing.....	304
50.1	Reasons for not borrowing in the last 12 months - % to the total.....	304
50.2	Reasons for not borrowing in the last 12 months - % to the total of each category.....	306
50.3	Reasons for not borrowing in the last 12 months - % to the total of rural and urban areas.....	308
51	Cash, credit, Savings, and shocks - Bank account holding	310
51.1	Bank account or a postal saving account - % to the total.....	310
51.2	Bank account or a postal saving account - % to the total of each category.....	310
51.3	Bank account or a postal saving account - % to the total of rural and urban areas.....	310
52	Cash, credit, Savings, and shocks - Shocks affected households.....	311
52.1	Shocks affected households over past 5 years - % to the total.....	311
52.2	Shocks affected households over past 5 years - % to the total of each category.....	313
52.3	Shocks affected households over past 5 years - % to the total of rural and urban areas....	315
53	Cash, credit, Savings, and shocks - Thee most affected shocks.....	317
53.1	Three shocks affected households (past 5 years) - % to the total	317
53.2	Three shocks affected households (past 5 years) - % to the total of each category	320
53.3	Three shocks affected households (past 5 years) - % to the total of rural and urban areas.....	323
54	Cash, credit, Savings, and shocks - Value of shocks (SDG)	326
55	Cash, credit, Savings, and shocks - Response to shocks	328
55.1	Response to shocks to cope - % to the total of households.....	328
	(1) Drought or floods	328
	(2) Crop disease or pests.....	329
	(3) Livestock died or stolen	330
	(4) Severe illness or accident of household member	331
	(5) Death of household member	332
	(6) Fire.....	333
	(7) Robbery/burglary/assault.....	334
	(8) Severe water shortage.....	336

	(9) Other	337
55.2	Response to shocks - % to the total of affected households.....	338
	(1) Drought or floods	338
	(2) Crop disease or pests.....	339
	(3) Livestock died or stolen	340
	(4) Severe illness or accident of household member	341
	(5) Death of household member	342
	(6) Fire.....	343
	(7) Robbery/burglary/assault.....	344
	(8) Severe water shortage.....	346
	(9) Other	347
56	Agriculture - Own and/or use of agricultural, forestry, and/or pasture land.....	348
56.1	Own and/or use of land - % to the total of each Zone	348
56.2	Own and/or use of land - % to the total of each category	348
56.3	Own and/or use of land - % to the total of Rural or Urban areas	348
57	Agriculture - Land tenure	349
57.1	Land tenure - % to the total households	349
57.2	Land tenure - % to the total of each category.....	350
57.3	Land tenure - % to the total of rural and urban areas.....	351
58	Agriculture - Cost of inputs (SDG).....	352
58.1	Cost of inputs - % to the total households	352
59	Agriculture - Number of plots per household.....	353
59.1	Number of plots per household.....	353
59.2	Number of plots per household - % to the total households.....	353
59.3	Number of plots per household - % to the total of each category	354
59.4	Number of plots per household - % to the total of rural and urban areas	354
60	Agriculture - Main use of plots	355
60.1	Main use of plots - % to the total households.....	355
60.2	Main use of plots - % to the total of each category.....	355
60.3	Main use of plots - % to the total of rural and urban areas.....	356
61	Agriculture - Continuous use and/or rent out of plot (past 12 months)	357
61.1	Continuous use and/or rent out of plot - % to the total households	357
61.2	Continuous use and/or rent out of plot - % to the total of each category	357
61.3	Continuous use and/or rent out of plot - % to the total of rural and urban areas	358
62	Agriculture - First season corps.....	359
62.1	First season corps - % to the total households.....	359
62.2	First season corps - % to the total of each category	360
62.3	First season corps - % to the total of rural and urban areas	361
63	Agriculture - Second season corps.....	362
63.1	Second season corps - % to the total households	362
63.2	Second season corps - % to the total of each category	363
63.3	Second season corps - % to the total of rural and urban areas	364
64	Agriculture - First and second season corps average.....	365
64.1	First and second season corps average - % to the total households.....	365
64.2	First and second season corps average - % to the total of each category	366
64.3	First and second season corps average - % to the total of rural and urban areas	367
65	Agriculture - Irrigation.....	368
65.1	Irrigation - % to the total households	368
65.2	Irrigation - % to the total of each category	368
65.3	Irrigation - % to the total of rural and urban areas.....	368

66	Agriculture - Acquisition of land	369
66.1	Acquisition of land - % to the total plots.....	369
66.2	Acquisition of land - % to the total plots of each category.....	369
66.3	Acquisition of land - % to the total plots of rural and urban areas.....	370
67	Agriculture - Legal title or ownership of land	371
67.1	Legal title or ownership of land - % to the total households.....	371
67.2	Legal title or ownership of land - % to the total of each category.....	371
67.3	Legal title or ownership of land - % to the total of rural and urban areas.....	372
68	Agriculture - Types of crop produced	373
68.1	Types of crop produced - % to the total households.....	373
68.2	Types of crop produced - % to the total of each category.....	377
68.3	Types of crop produced - % to the total of rural and urban areas.....	381
69	Agriculture - Production of crops per household	385
70	Agriculture - Production and sale of crops per household	386
71	Agriculture - Farm gate price of crops	388
72	Agriculture - Livestock holding.....	389
72.1	Livestock holding - % to the total households	389
72.2	Livestock holding - % to the total of each category	389
72.3	Livestock holding - % to the total of rural and urban areas	389
73	Agriculture - Livestock holdings by type	390
73.1	Livestock holdings by type- % to the total households.....	390
73.2	Livestock holdings by type - % to the total of each category.....	392
73.3	Livestock holdings by type - % to the total of rural and urban areas.....	394
74	Agriculture - Livestock numbers by type.....	396
75	Agriculture - Livestock price by type.....	398
76	Reference: Data sources of tables and figures	399

1 Introduction and datasets used

This Livelihood Zone Data Book is the product of the compound of multi-sector analyses. It shows the characteristics of Livelihood Zones based on analyses of the National Baseline Household Survey 2009 (NBHS) data of National Bureau of Statistics. It is a result of the collaboration between National Bureau of Statistics and Comprehensive Agriculture Master Plan Task Team (CAMP TT) which comprises of officials from the ministries of Agriculture, Forestry, Cooperatives and Rural Development (MAFCRD); Livestock and Fisheries Industries (MLFI); and Electricity, Dams, Irrigation and Water Resources (MEDIWR); together with members of JICA Consultant Team. CAMP TT analysed the NBHS dataset on behalf of NBS during the period 2013-2014.

NBS and CAMP TT welcome interpretations from Government, development partners (DPs), the private sector, and civil society organisations. These are the key stakeholders in intervention strategies and investment in the agriculture sector. CAMP TT has applied interpretations from this data book, comparing them to the information obtained through the case studies during the Situation Analysis. CAMP TT feels that the information derived from Data Book is insightful and would be useful in determining priority projects, in the timing of their implementation, and in the spatial extent of public sector intervention for agriculture development during the 25-year period of CAMP implementation.

The nature of datasets used for tabulation, data processing and tabulation procedures, and the assumed scope and limitations of data interpretations are described here to guide interpretations.

Sources of data are summarized below:

Datasets	Source
National Baseline Household Survey (NBHS) 2009 dataset	National Bureau of Statistics (NBS)
National and state boundaries, Abyei area, Rivers (GIS data: polygon and line data)	South Sudan Digital Atlas, NBS
Livelihood Zones and their boundaries (GIS data: polygon and line data)	South Sudan Digital Atlas, NBS and FAO
NBS census framework and Enumeration Areas (GIS data: point data and their attributes)	NBS
Roads (GIS data: line data)	Logistic Cluster, WFP in Juba, 2013
1950-2000 precipitation data (GIS data: raster data)	WorldClim (http://www.worldclim.org/)
Elevation (GIS data: raster data)	ASTER Global Digital Elevation Model
Land Cover Mapping data	Land Cover Atlas of the Republic of South Sudan, FAO, 2011

1.1 National Baseline Household Survey (NBHS) 2009 dataset¹

NBHS 2009 dataset is a restricted dataset and is the major source of information for this Data Book. The NBHS 2009 dataset is the result of the sampled household survey that was implemented during April and May 2009 under the national census framework of NBS. The framework was established for the 2008 5th Sudan Population and Housing Census. NBHS was conducted to assess the current living standards of the population and to provide detailed information on many welfare dimensions such as educational levels, access to health care, housing conditions, immunization and consumption-poverty.

Sampling design: For compilation of this Data Book a modification of the original NBHS 2009 sampling frame was needed to derive Livelihood Zone and rural-urban-area-wise estimators. The original sampling design was based on a stratified two-stage sample design.² The primary sampling units (PSUs) were the enumeration areas (EAs), which are census operational segments identified on maps, with an average of 184 households in the urban areas and 136 households in the rural areas. For the 2009 NBHS, the census EAs were stratified by state, urban and rural areas. At the second sampling stage households were selected from the listing in each sample EA. A sample of 44 EAs was randomly selected at the first sampling stage for each of the 10 states in South Sudan, and 12 households were randomly selected from the listing for each sample EA at the second stage. Therefore the total sample size is 528 sample households per state, or 5,280 households for the entire country. Given that only 15.2 percent of the households in South Sudan were

¹ South Sudan National Bureau of Statistics (NBS) 2012 National Baseline Household Survey 2009 Report

² South Sudan National Bureau of Statistics (NBS) 2012 National Baseline Household Survey 2009 Report

classified as urban, a higher first stage sampling rate was used for the urban stratum of each state in order to improve the precision of the urban estimates at the national level³.

Modification of weighting scheme: The original NBHS 2009 sampling design was modified by introducing the spatial information of Livelihood Zone which is a polygon GIS data provided by NBS. It was originally created by FAO. In this case the locations of EAs attributed by state and urban-rural areas information are further attributed by Livelihood Zone information. As shown in Table 4.10 "Livelihood Zone, state and rural-urban weighing scheme" and in Figure 3.1 "NBS census framework, NBHS samples, Livelihood Zones and state boundaries," 55 state-rural-urban-Livelihood Zone segments are created. Since sampled EAs in each state-rural-urban segment are randomly selected, it can also be assumed that EAs in a state-rural-urban-Livelihood Zone segment are randomly selected if each segment is sufficiently large. Based on this logic of random sampling, a modified sample weighting scheme is established as shown in Table 4.10. The observations of sampled households are treated with the modified weighing scheme. Estimators for each Livelihood Zone-rural-urban-area segment were calculated.

Questionnaire design and information used: As shown in the table below, the NBHS 2009 questionnaire contains 13 modules on different themes including health, education, labour, housing, asset ownership, access to credit, economic shocks, transfers to the household, consumption, and agriculture⁴. Information relevant to the development of CAMP and used for tabulation for the Data Book is indicated in the table below as well as in "Reference: Data sources of tables and figures" in section 76 where individual question codes used for the tabulation are indicated.

Thematic modules	Information used for tabulation
A: Interview management and sample identification	+
B: Household members' characteristics	+
C: Education	
D: Labour force	+
E: Anthropometrics for children less than 5 years old	
F: Immunization for children 12-24 months old	
G: (technical)	
H: Housing	+
I: Livelihood and assets	+
J: Household health	+
K: Economic transfers	+
L: Cash, credit, savings, and shocks	+
M: Purchase and consumption (data is thoroughly cleaned by NBS)	+
N: Agriculture	+

Data quality and isolation of rural-urban and 7 Livelihood Zone-wise characteristics: CAMP development needs the relative comparison among and isolation of the characteristics of 14 rural-urban and Livelihood Zone combinations to be achieved. The characteristics that need to be isolated include households' vulnerability and coping capacity against various shocks, major livelihood and assets of households, labour and inputs markets, crop, livestock, forestry and fisheries production, and outputs and consumption markets of the 14 combinations. For the purpose of meaningful comparison and isolation, it can safely be assumed that more than 5,000 samples selected through this stratified two-stage random sampling is sufficient unless the dataset is highly contaminated with systematic errors. The existence of relatively high degree of random errors, if any, is also assumed not to significantly affect the results of the comparison and isolation.

Regarding the quality of NBHS 2009 dataset, NBS reported the source errors. The collection of consumption information was made difficult by the lack of standardized units of measurement. However this was addressed by the study of commodity specific conversion factors for local units. NBS decided that the data for the labour section of thematic module D and plot size section of thematic module N would not be used for tabulation and analysis due to identified data problems. The former problem is indicated by the figures presented in "11.10 Structure of working population in Western Equatoria State" where an extremely low female population is observed in both rural and urban areas. In terms of Livelihood Zone analysis, this would affect population-

³ South Sudan National Bureau of Statistics (NBS) 2012 National Baseline Household Survey 2009 Report

⁴ South Sudan National Bureau of Statistics (NBS) 2012 National Baseline Household Survey 2009 Report

related tabulations for Greenbelt, particularly for isolation of gender-related characteristics. For this reason tabulations based on the gender variable are minimised, and population-related tabulations for Greenbelt is done both with and without data observed in Western Equatoria State. Regarding the problem identified in the plot size data, no attempt was made to tabulate using the plot size data.

1.2 Other datasets used

GIS data obtained from NBS: Data of national and state boundaries, Abyei area, rivers, Livelihood Zones and their boundaries are obtained from South Sudan Digital Atlas, NBS. The Atlas was assembled by NBS and its contents are from various sources including NBS and FAO.

Data used on behalf of NBS: Restricted NBS census framework and Enumeration Areas datasets are used in order to establish rural-urban and Livelihood Zone-wise data framework for compilation of this Data Book.

Road data: GIS line data was obtained from the Logistic Cluster, WFP in Juba in 2013. The data was created by GPS measurements and maintained by the WFP office in Juba.

1950-2000 precipitation data: GIS raster data representing average estimated precipitation during the period of 1950-2000 was obtained from WorldClim (<http://www.worldclim.org/>).

Elevation data: GIS digital elevation model (DEM) raster data was obtained from ASTER (Advanced Spaceborne Thermal Emission and Reflection Radiometer), Global ASTER Global Digital Elevation Model project implemented by Ministry of Economy, Trade and Industry of Japan and National Aeronautics and Space Administration (NASA) of USA.

Land Cover Mapping data: Land Cover Mapping data was created by FAO-Land and Water Division (NRL) with the technical input of the Global Land Cover Network (GLCN). There were contributions from the Ministry of Agriculture and Forestry (MAF), the then Ministry of Animal Resources and Fisheries (MARF), the NBS, the Remote Sensing Authority (RSA), the Forests National Corporation (FNC) and other stakeholders. EU financially supported the creation of Land Cover Mapping data which was published by Land Cover Atlas of the Republic of South Sudan, FAO, 2011.

2 Selected data used for CAMP document development

Tables and figures presented in this section are particularly selected and/or further processed from data tabulated in other sections for the purpose of drafting the section 1 of CAMP document where overall justifications and rationales of CAMP development and its implementation is discussed.

2.1 Livelihood Zones and state boundaries in South Sudan

Figure 2-1: Livelihood Zones and state boundaries in South Sudan

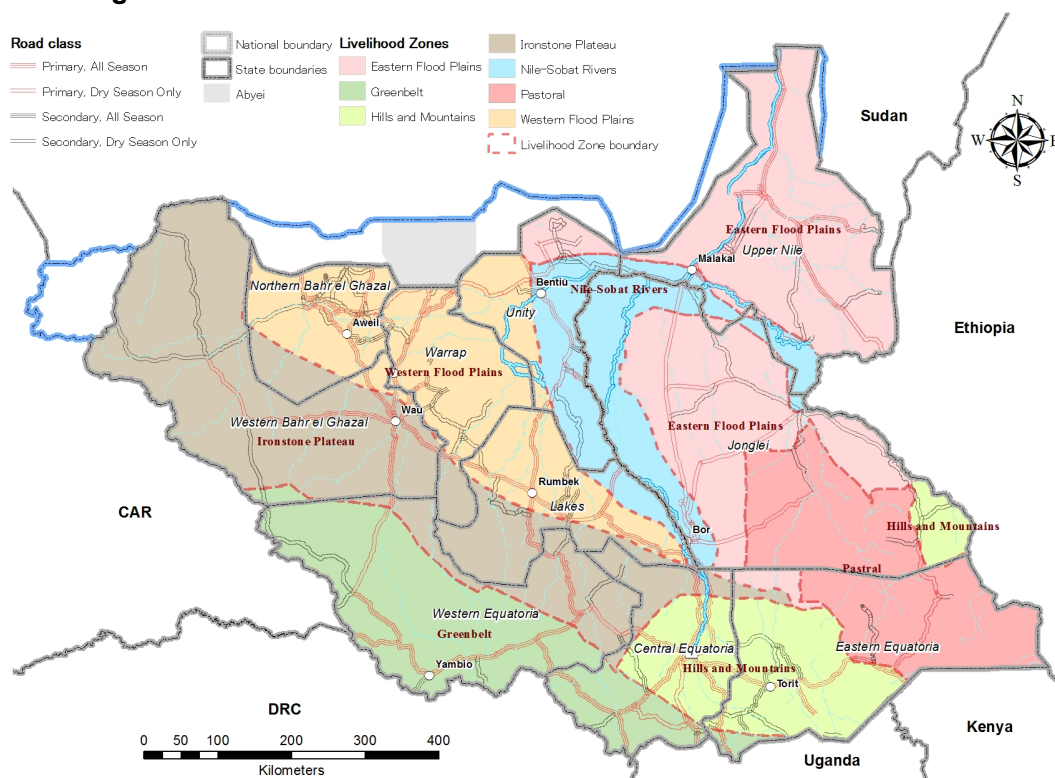

Source: National Bureau of Statistics and WFP (data assembled by CAMP TT)

2.2 Percentages of Livelihood Zone areas to each state area

Table 2-1 Percentages of Livelihood Zone areas to each state area

Livelihood Zones \ State	(% to state total)							State total area	% of state areas to national total
	Eastern Flood Plains	Greenbelt	Hills and Mountains	Ironstone Plateau	Nile-Sobat Rivers	Pastoral	Western Flood Plains		
Upper Nile	90%				10%			100%	12%
Jonglei	45%		5%		22%	27%		100%	19%
Unity	16%				51%		33%	100%	6%
Warrap				12%			88%	100%	5%
Northern Bahr el Ghazal				22%			78%	100%	5%
Western Bahr el Ghazal		2%		95%			3%	100%	14%
Lakes				37%	11%		52%	100%	7%
Western Equatoria		73%		27%				100%	12%
Central Equatoria	1%	34%	44%	21%	0%			100%	7%
Eastern Equatoria	4%	3%	45%	2%		47%		100%	12%
National total	21%	12%	9%	23%	9%	11%	14%	100%	100%

Note: Livelihood Zones are placed in the alphabetical order.

Source: National Baseline Household survey, NBS and CAMP TT

2.3 Physical, population and road status of Livelihood Zones

Table 2-2 Physical, population and road status of Livelihood Zones

Characteristics Livelihood Zones	% of areas to the national total	% of population to the national total	Population density ¹ (persons/km ²)	Average precipitation (mm/year)	Average elevation (m)	Land use (% to each Livelihood Zone total area)				Road development status ²		
						Agriculture land	Grassland	Shrub land	Trees/forest land	Road density by population (Km/1000 persons)	Road density by area (Km/100 km ²)	% of all season road
Eastern Flood Plains	21%	17%	10.51	788	399	4%	31%	52%	12%	1.40	1.47	30%
Greenbelt	12%	14%	15.00	1,353	677	5%	11%	32%	52%	1.62	2.43	60%
Hills and Mountains	9%	12%	16.88	937	697	2%	16%	61%	21%	1.44	2.43	62%
Ironstone Plateau	23%	8%	4.47	1,075	553	1%	10%	18%	71%	4.72	2.11	41%
Nile-Sobat Rivers	9%	14%	19.67	837	393	4%	35%	47%	12%	2.24	4.41	14%
Pastoral	11%	5%	5.60	778	489	0%	35%	52%	13%	2.85	1.60	20%
Western Flood Plains	14%	29%	26.00	899	412	8%	27%	41%	23%	1.26	3.26	48%
All Livelihood Zones	100%	100%	12.96	955	506	4%	23%	40%	33%	1.82	2.36	39%

Note: 1) Population densities are calculated with 2008 census population. 1) Road density is for the total length of primary, secondary, and tertiary all season and dry season only roads. "The percentage of all season road" also indicates the portion of all season road to the total of primary, secondary and tertiary roads. The roads data is assembled from 2013 data from WFP.

Source: NBS, National Baseline Household survey, NBS and CAMP TT

2.4 Vulnerability and coping capacities of households in rural areas

Table 2-3: Vulnerability and coping capacities of households in rural areas

Shocks affected households over the past 5 years in rural areas	Eastern Flood Plains	Green-belt	Hills and Mountains	Iron- Stone Plateau	Nile- Sobat Rivers	Pastoral	Western Flood Plains	All Livelihood Zones average
a) Experienced and affected	62%	51%	44%	49%	79%	27%	69%	60%
b) One of the three most affected	53%	30%	42%	44%	72%	27%	63%	52%
c) Reduction in shock (a-b)	8%	21%	2%	5%	7%	0%	7%	8%
d) % of reduction in shock (c/a)	14%	41%	5%	10%	9%	0%	9%	14%
a) Experienced and affected	61%	35%	39%	36%	72%	51%	46%	49%
b) One of the three most affected	55%	21%	34%	33%	65%	51%	39%	41%
c) Reduction in shock (a-b)	6%	15%	5%	3%	7%	0%	7%	7%
d) % of reduction in shock (c/a)	9%	42%	12%	9%	10%	0%	16%	15%
a) Experienced and affected	50%	68%	23%	29%	42%	58%	40%	44%
b) One of the three most affected	43%	49%	15%	27%	30%	58%	30%	35%
c) Reduction in shock (a-b)	6%	19%	7%	3%	11%	0%	10%	10%
d) % of reduction in shock (c/a)	13%	27%	33%	10%	27%	0%	24%	22%

Source: National Baseline Household survey, NBS and CAMP TT

2.5 Coping measures of rural households against drought or floods

Table 2-4 Coping measures of rural households against drought or floods

(% to the total households)

Response to shock to cope/regain former welfare level by more than and equal to 2% of the total households for all Livelihood Zones	Eastern Flood Plains	Greenbelt	Hills and Mountains	Ironstone Plateau	Nile-Sobat Rivers	Pastoral	Western Flood Plains	All Livelihood Zones
	No shock/not known	45%	66%	59%	54%	28%	74%	33%
Spent cash saving	2%	4%	1%	4%	3%		2%	2%
Sent children to live with relatives	4%		2%	2%	4%	9%	5%	4%
Sold animals	8%	3%	4%	10%	14%	2%	27%	14%
Worked more/worked longer hours	5%	6%	3%	4%	8%		6%	6%
Went elsewhere to find work for more than a month	3%	7%	0%		4%		5%	4%
Received help from family/friends	4%	1%	8%	5%	4%	10%	3%	4%
Reduced food consumption	3%	2%	9%	5%	2%	1%	2%	3%
Spiritual help- prayers sacrifices consulted diviner etc.	2%	2%	2%	3%	3%		1%	2%
Other	8%	2%	1%	2%	10%		7%	5%

Source: National Baseline Household survey, NBS and CAMP TT

2.6 Payment status for main activity of work in rural areas

Table 2-5 Payment status for main activity of work in rural areas

Payment status	Main activity of work during the past 7 days				Main activity of work during the past 12 months			
	Paid	Not paid or not known	Total of each employment type	% to total of all employment status	Paid	Not paid or not known	Total of each employment type	% to total of all employment status
Not working	0%	100%	100%	63%	1%	99%	100%	57%
Animal husbandry	2%	98%	100%	1%	9%	91%	100%	1%
Farming	9%	91%	100%	17%	36%	64%	100%	20%
Fishing	73%	27%	100%	1%	88%	12%	100%	1%
Forestry	66%	34%	100%	0%	88%	12%	100%	0%
Household employees	12%	88%	100%	6%	21%	79%	100%	8%
Construction and industry	53%	47%	100%	0%	80%	20%	100%	0%
Trade and transportation	85%	15%	100%	1%	100%		100%	1%
Services	49%	51%	100%	5%	70%	30%	100%	6%
Government	54%	46%	100%	5%	96%	4%	100%	5%
Total	10%	90%	100%	100%	21%	79%	100%	100%

Source: National Baseline Household survey, NBS and CAMP TT

2.7 Percentage of persons paid to the total persons for each activity of work

Table 2-6 Percentage of persons paid to the total persons for each activity of work

Main activity of work	Farming		Animal husbandry*1		Forestry*1		Fishing*1	
Period when main activity of work was occurred	Paid in the past 7 days	Paid in the past 12 months	Paid in the past 7 days	Paid in the past 12 months	Paid in the past 7 days	Paid in the past 12 months	Paid in the past 7 days	Paid in the past 12 months
Livelihood Zones								
Eastern Flood Plains	23%	40%			79%	100%	83%	100%
Greenbelt	21%	75%		100%	71%	100%	100%	100%
Hills and Mountains	4%	100%						
Ironstone Plateau	5%	19%						
Nile-Sobat Riverss	9%	23%	6%	15%		100%	87%	100%
Pastoral			17%	100%				
Western Flood Plains	3%	14%	2%	2%	46%	55%	27%	54%
All Livelihood Zones average	9%	36%	2%	9%	66%	88%	73%	88%

Note: 1) Due to limited numbers of observations for animal husbandry, forestry and fishing activities results presented under these employment types may include large margin of errors. Male has higher chances of having paid work. Source: National Baseline Household survey, NBS and CAMP TT

2.8 Daily wage rates of work during the last 7 days in rural areas (SDG/day)

Table 2-7 Daily wage rates of work during the last 7 days in rural areas (SDG/day)

								(SDG/day)			
Main activity of work	Livelihood Zones	Eastern Flood Plains	Greenbelt	Hills and Mountains	Ironstone Plateau	Nile-Sobat Rivers	Pastoral	Western Flood Plains	All Livelihood Zones		
	Gender	Male and female	Male and female	Male and female	Male and female	Male and female	Male and female	Male and female	Male	Female	Male and female
Animal husbandry		0.0		0.0	0.0	1.1	1.7	0.1	0.2	0.5	0.3
Farming		12.6	5.7	2.6	2.1	0.6	0.0	1.4	4.8	2.0	3.3
Fishing		8.9	3.6			14.0		1.4	9.3	3.6	8.2
Forestry		12.2	10.5	0.0		0.0		1.6	13.4	3.6	9.2
Household employees		5.8	2.2	3.4	5.1	4.5	0.0	1.5	3.0	2.9	2.9
Construction and industry		18.0	28.0	0.0				20.3	18.5	0.0	17.1
Trade and transportation		10.6	39.3	24.2	17.5	51.0		14.1	26.8	32.5	28.9
Services		6.6	6.3	5.8	4.9	7.6		9.0	9.5	4.7	7.2
Government		20.2	8.8	23.7	11.1	14.7	0.0	33.9	20.1	26.3	21.0
Average		10.5	7.7	5.7	2.9	8.5	0.8	6.1	9.3	4.2	6.9

Source: National Baseline Household survey, NBS and CAMP TT

2.9 Average monthly wage rates of work during the last 12 months in rural areas

Table 2-8 Average monthly wage rates of work during the last 12 months in rural areas

								(SDG/month)			
Main activity of work	Livelihood Zones	Eastern Flood Plains	Greenbelt	Hills and Mountains	Ironstone Plateau	Nile-Sobat Rivers	Pastoral	Western Flood Plains	All Livelihood Zones		
	Gender	Male and female	Male and female	Male and female	Male and female	Male and female	Male and female	Male and female	Male	Female	Male and female
Animal husbandry		0	30			86	50	13	17	63	31
Farming		172	142	105	136	159		173	172	125	150
Fishing		249	75			91		276	210	205	209
Forestry		277	351	0		400		176	309	158	273
Household employees		54	197	50	9	115		274	152	93	112
Construction and industry		226	545					312	368	0	356
Trade and transportation		410	2,211	383	456	1,218		199	1,548	713	1,298
Services		179	180	168	151	271		260	284	130	215
Government		340	406	478	327	449	360	978	594	393	566
Average		201	314	171	177	322	205	388	376	154	287

Source: National Baseline Household survey, NBS and CAMP TT

2.10 Expenditure for agricultural inputs during the last 12 months in rural areas

Table 2-9 Expenditure for agricultural inputs during the last 12 months in rural areas

									(% to the total of households)	
Agricultural inputs	Livelihood Zones	Eastern Flood Plains	Greenbelt	Hills and Mountains	Ironstone Plateau	Nile-Sobat Rivers	Pastoral	Western Flood Plains	All Livelihood Zones	
	Pesticides		4%	2%	6%	1%	4%	17%	3%	4%
Labour cost		17%	21%	49%	10%	21%	31%	8%	19%	
Machine/equipment repairs		5%	3%	8%	1%	3%		3%	3%	
Farm repair		17%	2%	3%	3%	15%	4%	7%	8%	
Fuel and lubricants		1%				2%		1%	1%	

Source: National Baseline Household survey, NBS and CAMP TT

2.11 Cash or goods obtained in the last 12 months in rural areas

Table 2-10 Cash or goods obtained in the last 12 months in rural areas

(% to the total of households)

Cash or goods obtained in the last 12 months	Eastern Flood Plains	Greenbelt	Hills and Mountains	Ironstone Plateau	Nile-Sobat Rivers	Pastoral	Western Flood Plains	All Livelihood Zones
From food aid program	2%	8%	2%	5%	4%	1%	2%	3%
From other government benefit	2%	1%	0%	2%	4%		2%	2%
From NGO/charity scheme	5%	5%	6%	4%	4%	2%	3%	4%
From individuals outside household	7%	5%	9%	2%	8%	2%	5%	6%
From other groups	2%	2%	3%	3%	2%	2%	1%	2%

Source: National Baseline Household survey, NBS and CAMP TT

2.12 Ways of obtaining necessary goods in rural areas

Table 2-11 Ways of obtaining necessary goods in rural areas

(% to the total households)

Ways of obtaining necessary goods	Eastern Flood Plains	Greenbelt	Hills and Mountains	Ironstone Plateau	Nile-Sobat Rivers	Pastoral	Western Flood Plains	All Livelihood Zones
Purchase by cash/not known	38%	89%	57%	42%	45%	37%	47%	52%
Exchange for own products	21%	3%	20%	25%	16%	46%	22%	19%
Use only own products	11%	1%	7%	15%	13%	12%	6%	8%
Other	30%	7%	16%	19%	26%	5%	26%	21%
Total	100%	100%	100%	100%	100%	100%	100%	100%

Source: National Baseline Household survey, NBS and CAMP TT

2.13 From whom household borrow in the last 12 months

Table 2-12 From whom household borrow in the last 12 months

(% to the total households)

From whom household borrow in the last 12 months	Eastern Flood Plains	Greenbelt	Hills and Mountains	Ironstone Plateau	Nile-Sobat Rivers	Pastoral	Western Flood Plains	All Livelihood Zones
Family and/or other individuals	19.3%	16.4%	13.1%	8.2%	23.6%	2.3%	9.3%	13.8%
Banks and government agencies		0.2%			0.2%	0.8%	0.1%	0.1%
NGOs or microfinance institutions			0.5%		0.5%		0.3%	0.2%
Pawning own belongings	0.3%	0.2%	0.3%		0.4%		0.2%	0.2%
Employer or landlord	0.5%				0.7%		0.3%	0.3%

Source: National Baseline Household survey, NBS and CAMP TT

2.14 Reason for borrowing or obtaining loan in the last 12 months in rural areas

Table 2-13 Reason for borrowing or obtaining loan in the last 12 months in rural areas

Livelihood Zones	(% to the total households)							
	Eastern Flood Plains	Greenbelt	Hills and Mountains	Ironstone Plateau	Nile-Sobat Rivers	Pastoral	Western Flood Plains	All Livelihood Zones
Agriculture								
Buy Farm imputes	0.6%	0.6%	0.8%	0.8%	0.3%		0.7%	0.6%
Buy heavy equipment					0.4%		0.3%	0.2%
Buy other equipment	0.7%	1.0%	0.3%		0.8%		0.4%	0.5%
Buy animals	0.8%	0.2%	2.1%	1.3%	0.2%	1.5%	0.3%	0.6%
Buy agricultural land			0.5%				0.3%	0.1%
Other agricultural costs	1.3%	0.9%	2.3%	1.1%	1.9%		0.5%	1.1%
Non-farm business								
Working capital and inputs	0.4%	0.7%		0.5%	1.0%		0.3%	0.4%
Land and/or building equipment	0.3%	0.2%	1.0%	0.3%	1.2%		0.6%	0.5%
Other business expenses	1.3%	0.2%	0.3%	0.5%	1.1%		0.9%	0.7%
Personal use								
Consumption needs	13.0%	9.7%	9.4%	4.6%	20.4%	0.8%	8.2%	10.2%
Other purposes								
Religious, wedding and burial	0.7%	1.7%	0.7%	0.6%	0.7%		0.4%	0.7%
Consumer durables	0.5%		0.3%	0.5%	0.9%		0.5%	0.4%
On-lending	0.3%	0.3%		0.5%	0.7%		0.1%	0.2%
Other	2.5%	1.1%	1.2%	0.8%	2.6%		1.0%	1.4%

Source: National Baseline Household survey, NBS and CAMP TT

2.15 Tenure status of the land under cultivation in rural areas

Table 2-14 Tenure status of the land under cultivation in rural areas

Tenure status of the land under cultivation	(% to the total of households)							
	Eastern Flood Plains	Greenbelt	Hills and Mountains	Iron-stone Plateau	Nile-Sobat Rivers	Pastoral	Western Flood Plains	All Livelihood Zones
Owned	72.5%	74.9%	62.8%	58.4%	78.6%	97.7%	78.8%	74.8%
Rented	0.7%	0.2%		0.5%	0.2%		0.2%	0.3%
Partially owned		3.6%	0.5%	2.1%	0.9%		1.3%	1.3%
Communal	3.3%	1.5%	17.8%	13.6%	1.6%		1.6%	4.4%

Source: National Baseline Household survey, NBS and CAMP TT

2.16 Number of agricultural plots per household

Table 2-15 Number of agricultural plots per household

Livelihood Zones	(Number of plots per household)							
	Eastern Flood Plains	Greenbelt	Hills and Mountains	Ironstone Plateau	Nile-Sobat Rivers	Pastoral	Western Flood Plains	All Livelihood Zones
Agricultural plots								
Rural areas								
1st plot	0.82	0.86	0.86	0.79	0.84	0.98	0.87	0.85
2nd plot	0.13	0.20	0.23	0.17	0.14	0.04	0.18	0.17
3rd plot	0.04	0.08	0.09	0.07	0.06		0.05	0.06
4th plot	0.01	0.04	0.02	0.02	0.01		0.03	0.02
5th plot	0.01	0.01	0.01	0.01			0.03	0.01
6th plot	0.01	0.01	0.01	0.01			0.02	0.01
Total plots	1.02	1.20	1.21	1.06	1.05	1.02	1.19	1.13
Urban areas								
Total plots	0.46	0.42	0.12	0.52	0.27	0.29	0.39	0.34

Source: National Baseline Household survey, NBS and CAMP TT

2.17 Possession of transport items in rural and urban areas

Table 2-16 Possession of transport items in rural and urban areas

(% to the total number of households)

Transport items	Eastern Flood Plains	Greenbelt	Hills and Mountains	Ironstone Plateau	Nile-Sobat Rivers	Pastoral	Western Flood Plains	All Livelihood Zones
Rural areas								
Moter vehicle	0%	1%	1%	1%	1%		1%	1%
Moter cycle/ moter rickshaw	0%	6%	4%	2%	0%		1%	2%
Bycycle	5%	52%	15%	40%	9%	1%	25%	23%
Canoe/boat	2%		0%		8%		0%	1%
Any type of animal	6%		2%	1%	1%	45%	0%	3%
Urban areas								
Moter vehicle	3%	4%	8%	4%	3%		9%	5%
Moter cycle/moter rickshaw	4%	12%	16%	11%	3%	5%	7%	9%
Bycycle	24%	50%	21%	41%	25%	19%	33%	32%
Canoe/boat	2%		1%		1%		1%	1%
Any type of animal	5%			1%	1%	5%	0%	1%

Source: National Baseline Household survey, NBS and CAMP TT

2.18 Households with irrigated plots

Table 2-17 Households with irrigated plots

(% to the total plots)

Rural/urban areas	Eastern Flood Plains	Greenbelt	Hills and Mountains	Ironstone Plateau	Nile-Sobat Rivers	Pastoral	Western Flood Plains	All Livelihood Zones
Rural areas	1.4%		2.2%	2.7%	0.5%		0.7%	1.0%
Urban areas	1.4%		11.5%	2.1%				1.5%

Source: National Baseline Household survey, NBS and CAMP TT

2.19 Acquisition of land in rural areas

Table 2-18 Acquisition of land in rural areas

(% to the total plots)

Livelihood Zones	Eastern Flood Plains	Greenbelt	Hills and Mountains	Ironstone Plateau	Nile-Sobat Rivers	Pastoral	Western Flood Plains	All Livelihood Zones
Acquisition of land								
Not known	7%	4%	5%	6%	8%		13%	8%
Inherited	55%	74%	69%	70%	39%	46%	64%	62%
Cleared	30%	3%	12%	10%	46%	28%	17%	19%
Purchased	1%	2%	0%	1%	2%		1%	1%
Use right from local leaders	4%	13%	12%	8%	2%	26%	1%	6%
Received from de-collectivization		2%	1%	0%	0%		1%	1%
Other	2%	4%	1%	5%	2%		2%	2%
Total	100%	100%	100%	100%	100%	100%	100%	100%

Source: National Baseline Household survey, NBS and CAMP TT

2.20 Legal title or ownership rights of plot of land

Table 2-19 Legal title or ownership rights of plot of land

(% to the total of households)

Legal title or ownership rights of plot of land	Eastern Flood Plains	Greenbelt	Hills and Mountains	Ironstone Plateau	Nile-Sobat Rivers	Pastoral	Western Flood Plains	All Livelihood Zones
Not known	9%	6%	6%	7%	15%	1%	13%	10%
Deed	28%	30%	26%	34%	22%	49%	12%	23%
Sales receipt	2%	2%	1%	1%	0%	1%	1%	1%
Customary rights	55%	37%	63%	41%	56%	46%	54%	52%
Other rights	6%	11%	4%	15%	5%	2%	9%	8%
None	0%	13%	0%	2%	1%		10%	6%
Total	100%	100%	100%	100%	100%	100%	100%	100%

Source: National Baseline Household survey, NBS and CAMP TT

2.21 Tenure status of dwelling in rural areas

Table 2-20 Tenure status of dwelling in rural areas

(% to the total of households)

Livelihood Zone \ Tenure status of dwelling	Eastern Flood Plains	Greenbelt	Hills and Mountains	Ironstone Plateau	Nile-Sobat Rivers	Pastoral	Western Flood Plains	All Livelihood Zones
Not known	4%	3%	1%	1%	4%	2%	2%	2%
Owned	93%	90%	94%	94%	92%	98%	95%	94%
Rented	1%	1%	1%	2%	1%		0%	1%
Housing provided as part of work	0%	1%			1%		0%	0%
Free	2%	5%	4%	4%	3%		3%	3%
Total households	100%	100%	100%	100%	100%	100%	100%	100%

Source: National Baseline Household survey, NBS and CAMP TT

2.22 Possession of household items

Table 2-21 Possession of household items

(% to the total number of households)

Household items	Eastern Flood Plains	Greenbelt	Hills and Mountains	Ironstone Plateau	Nile-Sobat Rivers	Pastoral	Western Flood Plains	All Livelihood Zones
Rural areas								
Television/satellite dish	1%	0%	1%		1%		0%	0%
Radio/transistor	17%	33%	16%	15%	20%		16%	19%
Phone	10%	9%	4%	1%	11%		6%	7%
Computer					0%		0%	0%
Refrigerator					1%		0%	0%
Fan	0%				0%		0%	0%
Air cooler/air conditioner	0%	0%			0%		0%	0%
Pair of shoes	69%	67%	30%	28%	63%	62%	35%	49%
Blanket	53%	65%	47%	34%	50%	52%	36%	47%
Mosquito net	63%	53%	35%	57%	79%	13%	57%	55%
Urban areas								
Television/satellite dish	21%	4%	34%	15%	19%		13%	18%
Radio/transistor	62%	53%	62%	54%	56%	19%	44%	55%
Phone	52%	61%	64%	52%	56%	38%	53%	57%
Computer	1%	2%	6%	1%	3%		2%	3%
Refrigerator	2%	0%	10%	4%	4%		2%	4%
Fan	6%	1%	14%	5%	7%		3%	6%
Air cooler/air conditioner	1%	1%	5%	1%	0%		1%	2%
Pair of shoes	75%	84%	75%	74%	75%	62%	70%	76%
Blanket	52%	70%	46%	53%	52%	57%	50%	54%
Mosquito net	55%	62%	64%	68%	64%	52%	67%	64%

Source: National Baseline Household survey, NBS and CAMP TT

2.23 Access to health care facilities by households in rural areas

Table 2-22 Access to health care facilities by households in rural areas

(% to the total number of households)

Types of health care facility	Eastern Flood Plains	Greenbelt	Hills and Mountains	Ironstone Plateau	Nile-Sobat Rivers	Pastoral	Western Flood Plains	All Livelihood Zones
No access/not known	37%	10%	42%	50%	22%	65%	45%	37%
Primary health care unit	21%	37%	21%	30%	35%	27%	29%	29%
Primary health case centre	25%	25%	14%	9%	20%	7%	11%	17%
Public hospital	10%	20%	15%	8%	15%	2%	5%	11%
Private hospital/ clinic	4%	4%	6%	1%	5%		3%	4%
Pharmacy/ drug store	1%	3%			3%		1%	1%
No medical help available	1%	0%	1%	1%	1%		3%	2%
Other	0%	0%	0%				1%	0%
Total	100%	100%	100%	100%	100%	100%	100%	100%

Source: National Baseline Household survey, NBS and CAMP TT

2.24 Main sources of drinking water in rural areas

Table 2-23 Main sources of drinking water in rural areas

(% to the total households)

Livelihood Zone Main source of drinking water	Eastern Flood Plains	Greenbelt	Hills and Mountains	Ironstone Plateau	Nile-Sobat Rivers	Pastoral	Western Flood Plains	All Livelihood Zones
	Deep boreholes (donkey) without network	32%	15%	21%	11%	6%	48%	6%
Hand pumps	23%	13%	23%	33%	51%	22%	47%	33%
Shallow wells (dug wells)	3%	42%	11%	28%	1%	11%	25%	19%
Running open water source (river, pond, turaa)	21%	16%	33%	13%	30%	5%	9%	17%

Source: National Baseline Household survey, NBS and CAMP TT

2.25 Main sources of lighting in rural areas

Table 2-24 Main sources of lighting in rural areas

Livelihood Zones Source of lighting	Eastern Flood Plains	Greenbelt	Hills and Mountains	Ironstone Plateau	Nile-Sobat Rivers	Pastoral	Western Flood Plains	All Livelihood Zones
Paraffin lantern	0%	11%	3%	0%	0%		0%	2%
Paraffin lamp	6%	34%	7%	3%	3%	1%	1%	8%
Firewood	23%	26%	26%	52%	23%	70%	56%	39%
Grass	13%	12%	25%	19%	16%	6%	21%	17%
Candle wax	1%	1%	4%	2%	3%		3%	2%
No lighting	54%	12%	34%	21%	52%	23%	16%	29%

Source: National Baseline Household survey, NBS and CAMP TT

2.26 Main source of livelihood in rural and urban areas

Table 2-25 Main source of livelihood in rural and urban areas

(% to the total number of households)

Main source of livelihood	Eastern Flood Plains	Greenbelt	Hills and Mountains	Ironstone Plateau	Nile-Sobat Rivers	Pastoral	Western Flood Plains	All Livelihood Zones
Rural areas								
Not known	2%	1%	1%	1%	1%		1%	1%
Crop farming	69%	86%	79%	92%	71%	77%	86%	81%
Animal husbandry	12%	0%	7%	1%	13%	22%	4%	7%
Wages and salaries	6%	4%	4%	1%	8%		2%	4%
Owned business enterprise	5%	0%	1%	2%	2%		2%	2%
Property income	1%	0%	3%		0%	1%	0%	1%
Remittances		0%	1%				0%	0%
Pension			0%					0%
Aid		0%		0%	0%		0%	0%
Others	6%	6%	4%	4%	5%		5%	5%
Total	100%	100%	100%	100%	100%	100%	100%	100%
Urban areas								
Not known	6%	3%	4%	2%	5%		2%	4%
Crop farming	29%	31%	4%	23%	14%	10%	24%	19%
Animal husbandry		1%	1%	2%	3%	33%	2%	2%
Wages and salaries	31%	40%	53%	44%	57%	29%	40%	46%
Owned business enterprise	18%	5%	15%	16%	7%	10%	16%	12%
Property income	3%	6%	1%	1%	2%		1%	2%
Remittances	1%	1%	1%	0%			2%	1%
Pension		1%	2%	1%	2%			1%
Aid	1%	1%	1%	2%	0%		1%	1%
Others	13%	11%	18%	8%	10%	19%	13%	12%
Total	100%	100%	100%	100%	100%	100%	100%	100%

Source: National Baseline Household survey, NBS and CAMP TT

2.27 First and second season crops production

Table 2-26 First and second season crops production

(% to the total number of households)

Livelihood Zones	Eastern Flood Plains		Greenbelt		Hills and Mountains		Ironstone Plateau		Nile-Sobat Rivers		Pastoral		Western Flood Plains		All Livelihood Zones	
	1st	2nd	1st	2nd	1st	2nd	1st	2nd	1st	2nd	1st	2nd	1st	2nd	1st	2nd
Season	1st	2nd	1st	2nd	1st	2nd	1st	2nd	1st	2nd	1st	2nd	1st	2nd	1st	2nd
Not cultivated	19%	56%	8%	13%	18%	59%	24%	42%	5%	72%	1%	9%	7%	57%	11%	49%
Rice	0%	1%	1%	1%	1%	0%	1%	1%	0%	0%			1%	0%	1%	1%
Wheat	1%				0%	0%							0%	0%	0%	0%
Millet	0%	0%	1%	3%	7%	6%	2%	4%	1%	0%			3%	2%	2%	2%
Sorghum	43%	12%	10%	16%	42%	16%	36%	22%	47%	10%	97%	87%	54%	21%	44%	20%
maize	29%	23%	19%	15%	17%	4%	5%	4%	39%	10%		1%	13%	9%	19%	11%
Cassava	0%	0%	11%	21%	4%	0%	4%	5%	0%	0%			2%	1%	3%	4%
Irish potato	0%		0%										0%		0%	
Sweet potatoes		1%	0%	2%	0%	0%	1%	1%	0%	1%			0%	1%	0%	1%
Yams		0%		1%	0%	0%	0%	0%	0%	0%			0%	0%	0%	0%
Beans	1%	1%	1%	2%	1%	2%	3%	2%	1%	0%			1%	1%	1%	1%
Groundnuts	1%	2%	39%	13%	4%	8%	18%	13%	3%	3%			14%	5%	13%	6%
Lentils	0%							0%					0%		0%	0%
Peas			2%	3%			1%	1%		0%			1%	1%	1%	1%
Soybeans	0%	0%		0%	0%		1%	0%	0%	0%			0%	0%	0%	0%
Cabbage	1%	0%		1%	0%	0%			0%	0%			0%		0%	0%
Leafy vegetables	0%	0%	2%	4%	4%	4%	3%	3%		1%	2%	2%	2%	2%	2%	2%
Lettuce							0%		1%				0%	0%	0%	0%
Tomatoes	0%		0%	1%	0%	0%		0%		0%			0%	0%	0%	0%
Coffee			2%	1%											0%	0%
Tea								0%								0%
Cotton														0%		0%
Other	4%	3%	2%	3%	0%	1%	2%	3%	1%	1%			2%	1%	2%	2%
Total	100%	100%	100%	100%	100%	100%	100%	100%	100%	100%	100%	100%	100%	100%	100%	100%

Source: National Baseline Household survey, NBS and CAMP TT

2.28 Production and sale of most produced crops

Table 2-27 Production and sale of most produced crops

Livelihood Zones Crop/production and sale indicators		(% to the total number of households)							
		Eastern Flood Plains	Greenbelt	Hills and Mountains	Iron-stone Plateau	Nile- Sobat Rivers	Pastoral	Western Flood Plains	All Livelihood Zones
Sorghum	Incidence of production (%)	51 %	37 %	64 %	57 %	38 %	95 %	62 %	55 %
	Incidence of sale (%)	20 %	9 %	13 %	14 %	9 %	42 %	16 %	16 %
	Average production/producer (kg)	371 kg	169 kg	1,323 kg	464 kg	192 kg	648 kg	258 kg	441 kg
	Average sale/producer (kg)	73 kg	15 kg	59 kg	54 kg	37 kg	74 kg	36 kg	47 kg
	Average production/HH (kg)	187 kg	63 kg	845 kg	262 kg	72 kg	619 kg	159 kg	241 kg
	Average sale/HH (kg)	37 kg	6 kg	37 kg	31 kg	14 kg	70 kg	22 kg	26 kg
	% of sale in quantity	20 %	9 %	4 %	12 %	19 %	11 %	14 %	11 %
	Farm gate price (SDG/kg)	1.53	2.35	1.01	2.52	3.53	0.69	2.43	1.95
Maize	Incidence of production (%)	50 %	54 %	25 %	9 %	40 %	2 %	24 %	33 %
	Incidence of sale (%)	16 %	15 %	8 %	1 %	11 %		3 %	8 %
	Average production/producer (kg)	281 kg	191 kg	1,415 kg	126 kg	235 kg	15 kg	153 kg	311 kg
	Average sale/producer (kg)	30 kg	22 kg	56 kg	36 kg	58 kg		9 kg	29 kg
	Average production/HH (kg)	141 kg	104 kg	353 kg	12 kg	95 kg	0 kg	36 kg	103 kg
	Average sale/HH (kg)	15 kg	12 kg	14 kg	3 kg	24 kg		2 kg	10 kg
	% of sale in quantity	11 %	12 %	4 %	28 %	25 %		6 %	9 %
	Farm gate price (SDG/kg)	1.90	2.19	1.11	4.46	2.45		3.06	2.15
Cassava	Incidence of production (%)	2 %	40 %	5 %	12 %	1 %		2 %	8 %
	Incidence of sale (%)		15 %	4 %	4 %			1 %	3 %
	Average production/producer (kg)	70 kg	348 kg	6,847 kg	268 kg	52 kg		242 kg	758 kg
	Average sale/producer (kg)		66 kg	4,922 kg	41 kg			34 kg	386 kg
	Average production/HH (kg)	1 kg	138 kg	352 kg	32 kg	0 kg		4 kg	63 kg
	Average sale/HH (kg)		26 kg	253 kg	5 kg			1 kg	32 kg
	% of sale in quantity		19 %	72 %	15 %			14 %	51 %
	Farm gate price (SDG/kg)		0.92	0.72	1.07			2.35	0.99
Groundnuts	Incidence of production (%)	2 %	64 %	21 %	45 %	8 %		24 %	25 %
	Incidence of sale (%)	2 %	18 %	3 %	12 %	1 %		9 %	7 %
	Average production/producer (kg)	316 kg	193 kg	1,422 kg	426 kg	112 kg		418 kg	410 kg
	Average sale/producer (kg)	164 kg	24 kg	60 kg	38 kg	10 kg		66 kg	45 kg
	Average production/HH (kg)	8 kg	124 kg	295 kg	193 kg	9 kg		100 kg	101 kg
	Average sale/HH (kg)	4 kg	16 kg	12 kg	17 kg	1 kg		16 kg	11 kg
	% of sale	52 %	13 %	4 %	9 %	9 %		16 %	11 %
	Farm gate price (SDG/kg)	1.30	1.82	0.84	1.89	2.31		2.10	1.88
Other leafy vegetables	Incidence of production (%)	1 %	11 %	5 %	6 %	0 %		2 %	3 %
	Incidence of sale (%)	0 %	2 %	3 %				0 %	1 %
	Average production/producer (kg)	23 kg	125 kg	2,196 kg	19 kg	25 kg		137 kg	462 kg
	Average sale/producer (kg)	17 kg	7 kg	1,624 kg				3 kg	280 kg
	Average production/HH (kg)	0 kg	13 kg	120 kg	1 kg	0 kg		3 kg	16 kg
	Average sale/HH (kg)	0 kg	1 kg	88 kg				0 kg	10 kg
	% of sale	71 %	5 %	74 %				2 %	61 %
	Farm gate price (SDG/kg)	0.06	1.88	0.50	0.67			7.90	1.72

Source: National Baseline Household survey, NBS and CAMP TT

2.29 Occurrence and prices of livestock in rural areas

Table 2-28 Occurrence and prices of livestock in rural areas

(% to the total number of households)

Livelihood Zones	Eastern Flood Plains	Greenbelt	Hills and Mountains	Ironstone Plateau	Nile-Sobat Rivers	Pastoral	Western Flood Plains	All Livelihood Zones
Occurrence of any of livestock types in households (% to the total households)								
	77%	54%	59%	60%	83%	95%	77%	72%
Occurrence of livestock types in households (% to the total households)								
Cattle	60%	8%	36%	26%	71%	97%	57%	49%
Horses						1%	0%	0%
Donkey/mules	1%		3%	1%	1%	54%	2%	4%
Pigs		1%				1%	0%	0%
Sheep	30%	11%	21%	18%	28%	89%	34%	29%
Goats	51%	40%	46%	44%	51%	95%	58%	53%
Poultry	26%	43%	37%	44%	29%	42%	55%	42%
Camels			0%	0%	0%	5%	0%	0%
Perceived prices of livestock types by households (SDG/head)								
Cattle	931	920	659	1,333	953	540	1,135	974
Houses							970	970
Donkey/mules	400		583	1,562	500	634	347	564
Pigs								
Sheep	189	160	117	136	128	46	154	141
Goats	138	101	163	158	133	57	134	129
Poultry	24	25	25	27	23	9	35	28
Camels	7	21	408	19		1,200	22	468

Source: National Baseline Household survey, NBS and CAMP TT

2.30 Household functions and extent of markets of consumer goods

Table 2-29 Household functions and extent of markets of consumer goods

Subsector	Estimated annual national consumption (ton/year)	Households' function in rural areas		Estimated extent of market		
		Production	Consumption	Local	National	Regional/global
Crop Subsector						
a)-1 Agricultural household consumed and locally traded						
Bread	29,258		+	+		
Local biscuit	4,445		+	+		
a)-3 Agricultural household consumed and regionally/globally traded						
Onions (first class)	30,881		+	+	+	+
Wheat flour	11,062		+	+	+	+
c)-2 Agricultural household produced/consumed and locally traded						
Sorghum flour	203,325	+	+	+		
Mango fresh in dozen	134,450	+	+	+		
Cassava flour	123,661	+	+	+		
Indian mango (local)	98,506	+	+	+		
Cassava tubers	61,364	+	+	+		
Groundnut flour	37,195	+	+	+		
Sorghum crepes	22,340	+	+	+		
Dry okra	20,452	+	+	+		
Milokhia	15,661	+	+	+		
c)-3 Agricultural household produced/consumed and nationally traded						
Sorghum (Dura)	870,239	+	+	+	+	
Maize flour	235,203	+	+	+	+	
Groundnut (roasted)	156,209	+	+	+	+	
Green okra	10,897	+	+	+	+	
Local banana	5,064	+	+	+	+	
c)-4 Agricultural household (produced)/consumed and regionally/globally traded						
Sugar	95,009	(+)	+	+	+	+
Cooking oil	65,801	(+)	+	+	+	+
Rice (imported)	23,328	(+)	+	+	+	+
c)-4 Agricultural household produced/consumed and regionally/globally traded						
Yellow maize	164,191	+	+	+	+	+
Fresh tomatoes	5,798	+	+	+	+	+
Livestock Subsector						
a)-3 Agricultural household consumed and regionally/globally traded						
Milk powder	3,827		+	+	+	+
c)-2 Agricultural household produced/consumed (and locally traded)						
Insects	13,634	+	+	(+)		
c)-2 Agricultural household produced/consumed and locally traded						
Fresh milk	85,553	+	+	+		
Fresh beef	21,080	+	+	+		
Goat meet (local)	20,468	+	+	+		
Sheep meat (local)	17,542	+	+	+		
Eggs	2,770	+	+	+		
c)-3 Agricultural household produced/consumed and nationally traded						
Chicken and poultry	30,606	+	+	+	+	
Natural honey	11,703	+	+	+	+	
Forestry Subsector						
b)-3 Agricultural household produced and regionally/globally traded						
Logs and timber	(tbd)	+		+	+	+
Charcoal	107,537	+		+	+	+
c)-2 Agricultural household produced/consumed and locally traded						
Wood fuel	5.6 mill. m ³	+	+	+		
Fisheries Subsector						
c)-3 Agricultural household produced/consumed and nationally traded						
Fresh fish and bolati	59,006	+	+	+	+	
c)-4 Agricultural household produced/consumed and regionally/globally traded						
Dried fish	19,185	+	+	+	+	+

Source: National Baseline Household survey, NBS and CAMP TT

2.31 Sorghum consumption and sources with farm gate prices in rural areas

Table 2-30 Sorghum consumption and sources with farm gate prices in rural areas

Livelihood Zones (LZs)	Consumption (ton/year)			Per capita consumption (kg/year)			Price (SDG/kg)				Sources of consumed items in rural areas (% to total of each LZ)				
	Rural	Urban	Total	Rural	Urban	Total	Farm gate price in rural areas (SDG/kg)			From procured	From own stock	From own production	From gift and other	Total	
							Rural	Urban	Average						
Eastern Flood Plains	136,806	14,268	151,074	106	101	106	1.5	5.5	5.1	5.5	43	13	41	4	100
Greenbelt	38,273	8,880	47,153	42	36	41	2.3	1.6	1.2	1.5	58	8	30	4	100
Hills and Mountains	63,436	9,165	72,601	89	32	73	1.0	1.4	1.9	1.5	45	16	35	4	100
Ironstone Plateau	36,397	627	37,023	74	4	57	2.5	1.6	2.1	1.6	64	8	26	2	100
Nile-Sobat Riverss	93,216	24,940	118,157	110	81	102	3.5	5.2	11.9	7.1	78	9	7	6	100
Pastoral	41,553	852	42,405	114	39	110	0.7	1.6	1.3	1.6	14	32	53	2	100
Western Flood Plains	377,566	24,260	401,826	175	110	169	2.4	2.9	2.9	2.9	55	14	27	4	100
All Zone total/average	787,247	82,992	870,239	115	59	105	2.0	3.4	6.5	3.9	53	14	29	4	100

Source: National Baseline Household survey, NBS and CAMP TT

2.32 Sugar consumption and sources in rural areas

Table 2-31 Sugar consumption and sources in rural areas

Livelihood Zones (LZs)	Consumption (ton/year)			Per capita consumption (kg/year)			Price (SDG/kg)			Total consumption in rural areas (% to total of each LZ)				
	Rural	Urban	Total	Rural	Urban	Total	Rural	Urban	Average	From procured	From own stock	From own production	From gift and other	Total
Eastern Flood Plains	11,473	3,231	14,704	9	23	10	4.5	9.8	5.3	95	0	1	3	100
Greenbelt	6,853	4,520	11,373	8	18	10	3.2	2.9	3.1	98	0	0	2	100
Hills and Mountains	12,810	8,374	21,184	18	29	21	4.1	3.4	3.8	47	38	15	0	100
Ironstone Plateau	1,737	155	1,892	4	1	3	3.7	3.2	3.7	98	2			100
Nile-Sobat Riverss	8,776	5,715	14,491	10	19	13	14.0	3.9	10.4	93	0		7	100
Pastoral	1,144	151	1,295	3	7	3	3.4	3.0	3.3	98	2			100
Western Flood Plains	22,438	7,633	30,071	10	34	13	4.0	3.9	4.0	68	31	0	1	100
All Zone total/average	65,230	29,779	95,009	10	21	12	5.3	4.2	5.1	76	18	3	2	100

Source: National Baseline Household survey, NBS and CAMP TT

2.33 Fresh fish consumption and sources in rural areas

Table 2-32 Fresh fish consumption and sources in rural areas

Livelihood Zones (LZs)	Consumption (ton/year)			Per capita consumption (kg/year)			Price (SDG/kg)			Total consumption in rural areas (% to total of each LZ)				
	Rural	Urban	Total	Rural	Urban	Total	Rural	Urban	Average	From procured	From own stock	From own production	From gift and other	Total
Eastern Flood Plains	20,464	1,834	22,298	16	13	16	3.4	3.8	3.5	45	4	46	5	100
Greenbelt	1,201	837	2,037	1	3	2	4.7	11.0	7.7	54		33	13	100
Hills and Mountains	283	1,244	1,528	0	4	2	8.1	12.0	11.2	100				100
Ironstone Plateau	1,244	62	1,306	3	0	2	5.4	4.4	5.3	27	3	62	7	100
Nile-Sobat Riverss	15,835	5,667	21,502	19	18	19	5.8	5.4	5.6	35	2	56	7	100
Pastoral		3	3		0	0		13.1	13.1					
Western Flood Plains	9,734	598	10,332	5	3	4	5.2	8.4	5.5	70	2	19	8	100
All Zone total/average	48,761	10,244	59,006	7	7	7	4.9	7.2	5.7	47	3	44	6	100

Source: National Baseline Household survey, NBS and CAMP TT

2.34 Bread consumption and sources in rural areas

Table 2-33 Bread consumption and sources in rural areas

Livelihood Zones (LZs)	Consumption (ton/year)			Per capita consumption (kg/year)			Price (SDG/kg)			Total consumption in rural areas (% to total of each LZ)				
	Rural	Urban	Total	Rural	Urban	Total	Rural	Urban	Average	From procured	From own stock	From own production	From gift and other	Total
Eastern Flood Plains	7,023	3,709	10,733	5	26	8	3.2	2.5	3.0	91		9	0	100
Greenbelt	875	3,159	4,034	1	13	4	4.0	5.3	4.7	76	14	9	1	100
Hills and Mountains	1,276	4,440	5,715	2	16	6	4.2	5.9	5.6	100			0	100
Ironstone Plateau	28	22	50	0	0	0	2.0	5.6	3.3	100				100
Nile-Sobat Riverss	982	5,834	6,816	1	19	6	2.8	3.8	3.6	95		5		100
Pastoral		31	31		1	0		4.5	4.5					
Western Flood Plains	871	1,007	1,878	0	5	1	5.6	6.2	5.9	70	7	19	4	100
All Zone total/average	11,055	18,203	29,258	2	13	4	3.8	4.9	4.4	90	2	8	1	100

Source: National Baseline Household survey, NBS and CAMP TT

2.35 Groundnut consumption and sources with farm gate prices in rural areas

Table 2-34 Groundnut consumption and sources with farm gate prices in rural areas

Livelihood Zones (LZs)	Consumption (ton/year)			Per capita consumption (kg/year)			Price (SDG/kg)				Sources of consumed items in rural areas (% to total of each LZ)				
	Rural	Urban	Total	Rural	Urban	Total	Farm gate price in rural areas (SDG/kg)	Rural	Urban	Average	From procured	From own stock	From own production	From gift and other	Total
Eastern Flood Plains	1,355	700	2,056	1	5	1	1.3	5.6	13.6	8.2	21	0	79		100
Greenbelt	21,345	1,943	23,288	24	8	20	1.8	2.8	4.0	3.2	20	3	76	1	100
Hills and Mountains	1,139	1,201	2,340	2	4	2	0.8	4.5	5.2	4.9	30		69	0	100
Ironstone Plateau	12,354	126	12,479	25	1	19	1.9	2.4	5.6	2.8	44	4	51	0	100
Nile-Sobat Riverss	1,743	196	1,939	2	1	2	2.3	2.4	23.7	15.3	47	5	28	20	100
Pastoral		9	9		0	0			5.3	5.3					
Western Flood Plains	105,703	8,396	114,099	49	38	48	2.1	3.4	4.0	3.5	24	26	43	7	100
All Zone total/average	143,638	12,571	156,209	21	9	19	1.9	3.4	7.6	4.5	26	20	49	5	100

Source: National Baseline Household survey, NBS and CAMP TT

2.36 Fresh beef consumption and sources in rural areas

Table 2-35 Fresh beef consumption and sources in rural areas

Livelihood Zones (LZs)	Consumption (ton/year)			Per capita consumption (kg/year)			Price (SDG/kg)			Total consumption in rural areas (% to total of each LZ)				
	Rural	Urban	Total	Rural	Urban	Total	Rural	Urban	Average	From procured	From own stock	From own production	From gift and other	Total
Eastern Flood Plains	2,809	380	3,189	2	3	2	6.8	6.0	6.6	30		31	39	100
Greenbelt	2,383	2,326	4,709	3	9	4	9.5	9.8	9.6	96		2	2	100
Hills and Mountains	2,103	1,954	4,057	3	7	4	8.0	11.4	10.0	54	1	25	20	100
Ironstone Plateau	235	55	290	0	0	0	8.2	8.9	8.3	95			5	100
Nile-Sobat Riverss	765	1,535	2,300	1	5	2	7.2	6.3	6.6	37		50	12	100
Pastoral	1,726	164	1,890	5	8	5	2.5	6.0	3.1	16		82	2	100
Western Flood Plains	3,459	1,187	4,646	2	5	2	6.7	6.9	6.7	80	1	9	10	100
All Zone total/average	13,480	7,600	21,080	2	5	3	7.7	9.2	8.2	58	0	26	15	100

Source: National Baseline Household survey, NBS and CAMP TT

2.37 Rice consumption and sources in rural areas

Table 2-36 Rice consumption and sources in rural areas

Livelihood Zones (LZs)	Consumption (ton/year)			Per capita consumption (kg/year)			Price (SDG/kg)			Total consumption in rural areas (% to total of each LZ)					
	Rural	Urban	Total	Rural	Urban	Total	Rural	Urban	Average	From procured	From own stock	From own production	From gift and other		Total
													From gift	and other	
Eastern Flood Plains	4,293	1,041	5,335	3	7	4	5.2	4.3	5.0	48	0	14	37		100
Greenbelt	3,421	2,873	6,294	4	12	5	2.4	2.5	2.4	80	5	7	8		100
Hills and Mountains	417	3,222	3,638	1	11	4	2.7	4.0	3.7	85	15				100
Ironstone Plateau	272	33	305	1	0	0	3.9	4.0	3.9	100					100
Nile-Sobat Riverss	1,641	2,908	4,549	2	9	4	3.8	4.3	4.1	100			0		100
Pastoral		60	60		3	0		2.4	2.4						
Western Flood Plains	1,863	1,284	3,147	1	6	1	3.0	3.8	3.3	100		0			100
All Zone total/average	11,907	11,421	23,328	2	8	3	3.6	3.7	3.6	75	2	7	16		100

Source: National Baseline Household survey, NBS and CAMP TT

2.38 Milk powder consumption and sources in rural areas

Table 2-37 Milk powder consumption and sources in rural areas

Livelihood Zones (LZs)	Consumption (ton/year)			Per capita consumption (kg/year)			Price (SDG/kg)			Total consumption in rural areas (% to total of each LZ)					
	Rural	Urban	Total	Rural	Urban	Total	Rural	Urban	Average	From procured	From own stock	From own production	From gift and other		Total
													From gift	and other	
Eastern Flood Plains	607	200	807	0	1	1	255	158	234	88			12		100
Greenbelt	62	111	173	0	0	0	42	77	61	100					100
Hills and Mountains	182	595	777	0	2	1	3152	200	869	48		52			100
Ironstone Plateau	96	1	97	0	0	0	9	36	12	100					100
Nile-Sobat Riverss	278	404	682	0	1	1	838	346	456	53		47			100
Pastoral	373	12	384	1	1	1		33	33			100			100
Western Flood Plains	627	279	906	0	1	0	70	695	338	96		4			100
All Zone total/average	2,225	1,602	3,827	0	1	0	512	316	409	69		28	3		100

Source: National Baseline Household survey, NBS and CAMP TT

2.39 Fresh tomatoes consumption and sources in rural areas

Table 2-38 Fresh tomatoes consumption and sources in rural areas

Livelihood Zones (LZs)	Consumption (ton/year)			Per capita consumption (kg/year)			Price (SDG/kg)			Total consumption in rural areas (% to total of each LZ)					
	Rural	Urban	Total	Rural	Urban	Total	Rural	Urban	Average	From procured	From own stock	From own production	From gift and other		Total
													From gift	and other	
Eastern Flood Plains	593	364	957	0	3	1	5.9	5.4	5.7	79		21			100
Greenbelt	1,305	845	2,150	1	3	2	4.7	6.0	5.3	50		50	1		100
Hills and Mountains	282	1,418	1,700	0	5	2	5.2	6.9	6.6	75		20	5		100
Ironstone Plateau	15	17	31	0	0	0	2.9	1.5	2.5	100					100
Nile-Sobat Riverss	104	674	778	0	2	1	4.0	7.7	7.1	100					100
Pastoral		40	40		2	0		3.1	3.1						
Western Flood Plains	19	123	142	0	1	0	8.3	72.6	60.9	100					100
All Zone total/average	2,317	3,482	5,798	0	2	1	5.1	9.2	7.6	63		36	1		100

Source: National Baseline Household survey, NBS and CAMP TT

2.40 Main sources of energy in rural and urban areas

Table 2-39 Main sources of energy in rural and urban areas

(% to the total number of households)

Sources of energy	Eastern Flood Plains	Greenbelt	Hills and Mountains	Ironstone Plateau	Nile-Sobat Rivers	Pastoral	Western Flood Plains	All Livelihood Zones
Rural areas								
Not known	1%	1%	0%	1%	1%	1%	1%	1%
Firewood	87%	97%	98%	98%	84%	99%	97%	94%
Charcoal	5%	1%	1%		2%		0%	1%
Gas	0%				0%			0%
Grass	6%	0%	0%	1%	13%		2%	3%
No cooking	0%	0%	0%		0%		0%	0%
Total	100%	100%	100%	100%	100%	100%	100%	100%
Urban areas								
Not known	3%	2%	3%	2%	5%		2%	3%
Firewood	46%	51%	22%	36%	48%	90%	65%	44%
Charcoal	48%	46%	73%	60%	41%	10%	32%	50%
Gas	1%		2%		1%		0%	1%
Grass	1%				4%		1%	1%
No cooking		1%		2%	0%		0%	1%
Total	100%	100%	100%	100%	100%	100%	100%	100%

Source: National Baseline Household survey, NBS and CAMP TT

3 Spatial representation of NBS⁵ census framework and NBHS⁶ data

3.1 NBS census framework, NBHS samples, Livelihood Zones and state boundaries

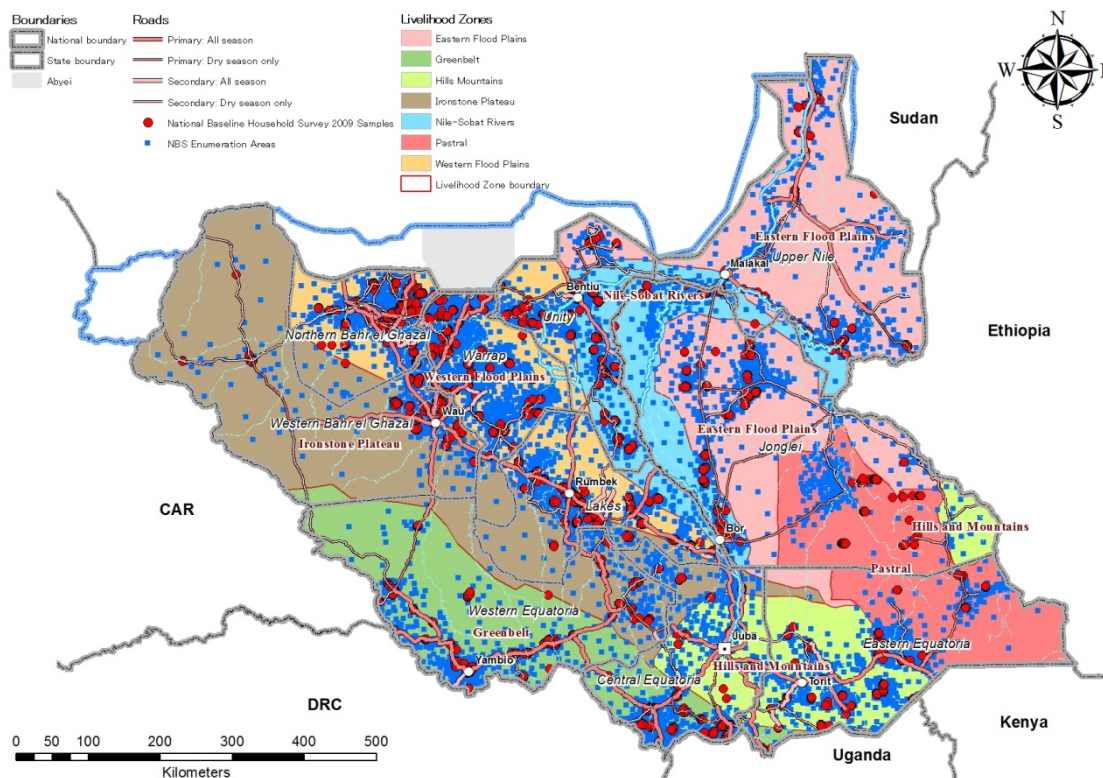

Source: NBS and CAMP TT

3.2 Location and population of Bomas

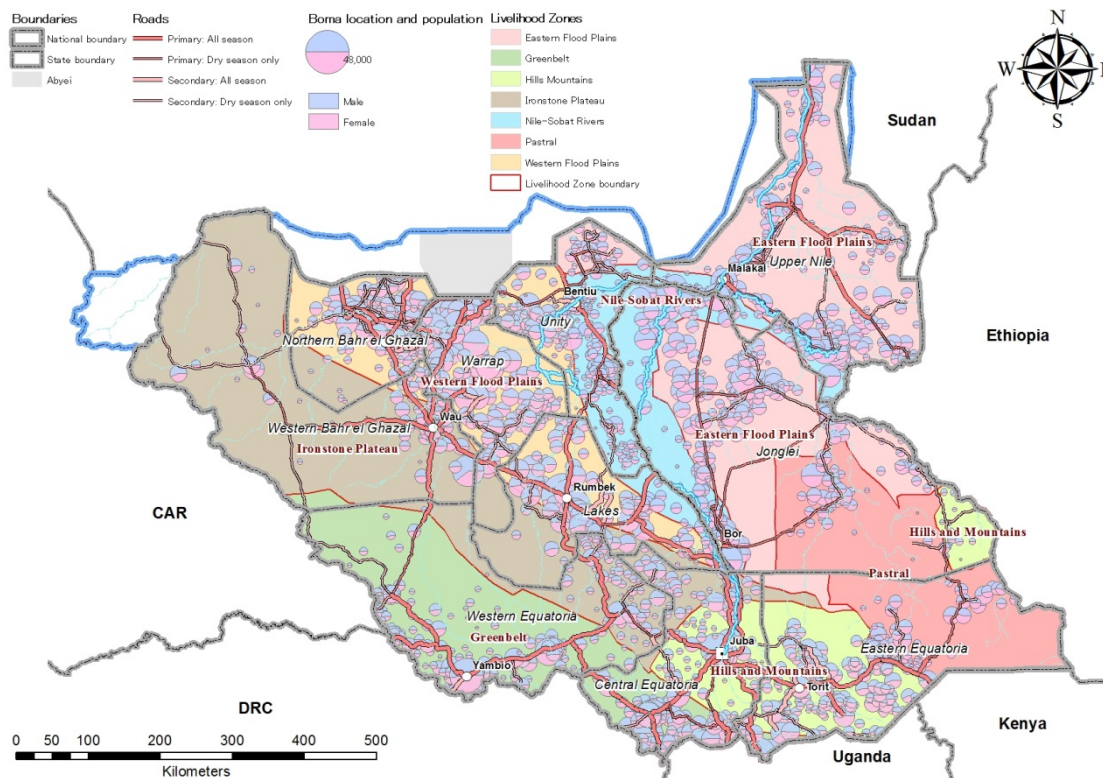

Source: NBS and CAMP TT

⁵ NBS: National Bureau of Statistics

⁶ National Baseline Household Survey in 2009

3.3 Precipitation, Livelihood Zones and state boundaries

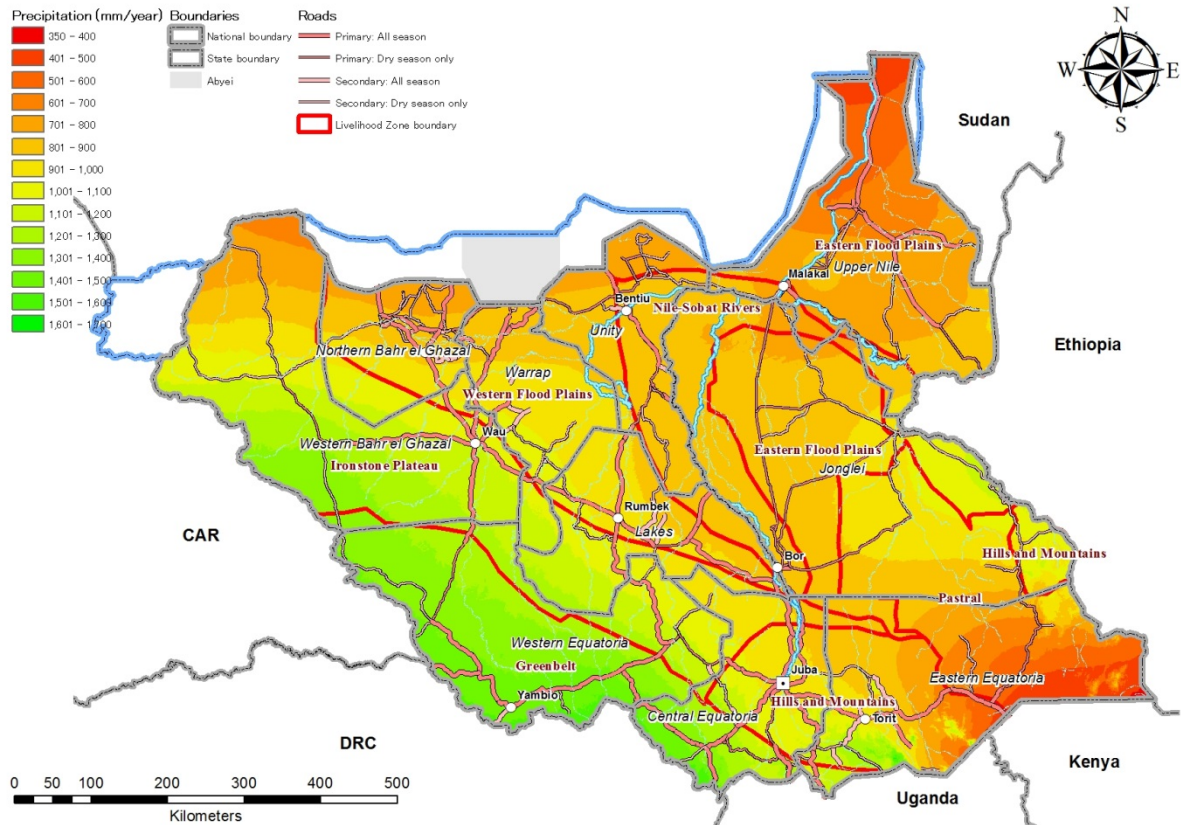

Source: NBS and CAMP TT

3.4 Elevation, Livelihood Zones and state boundaries

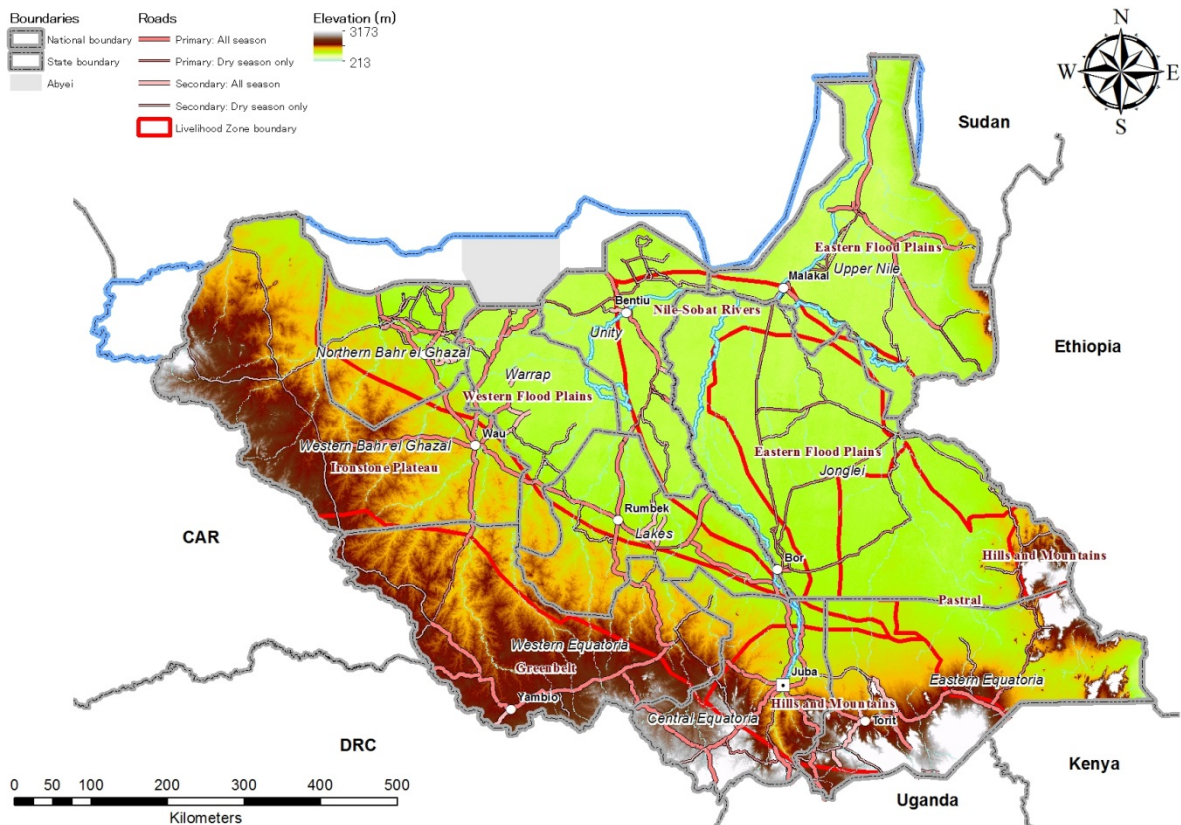

Source: NBS and CAMP TT

3.5 Land use, Livelihood Zones and state boundaries

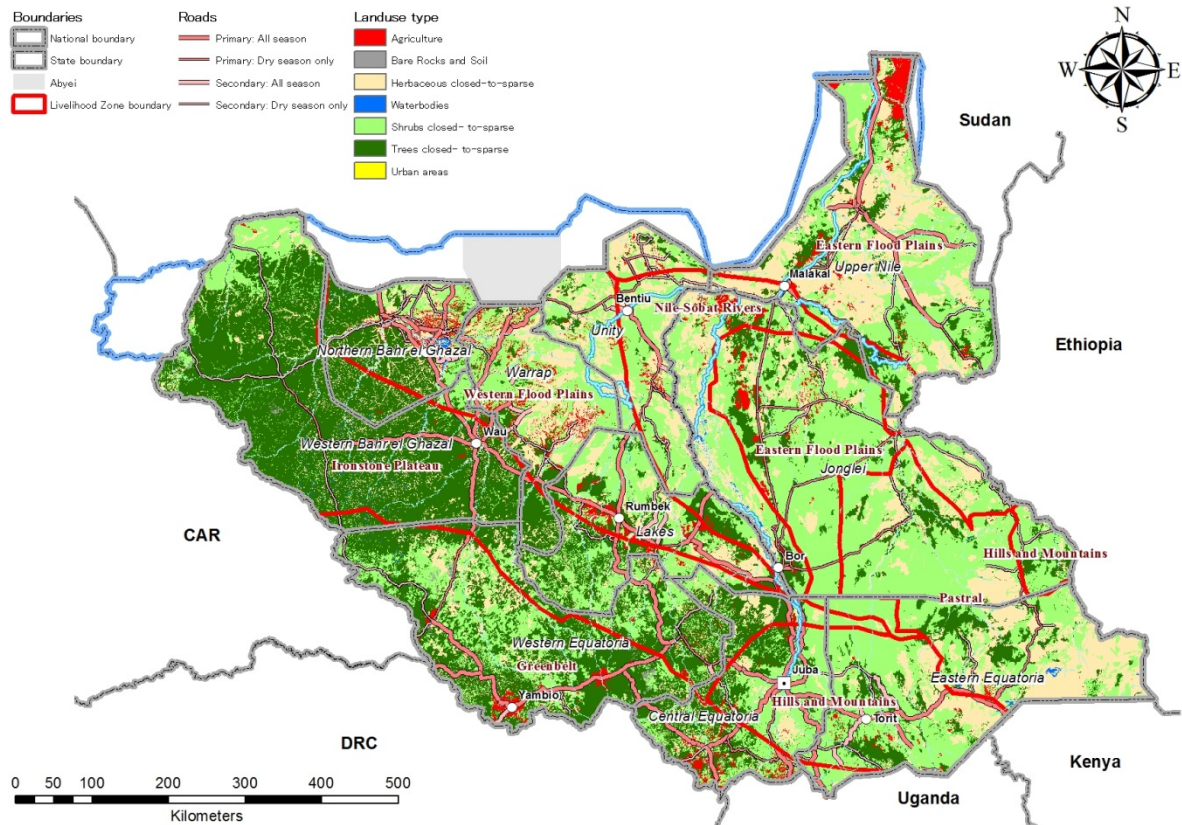

Source: NBS and CAMP TT

4 NBS census framework⁷, NBHS sample framework⁸ and Livelihood Zones

In this section the tabulations of basic data for and process of establishing the weighting scheme for calculation of rural-urban and Livelihood Zone-wise estimators are described.

4.1 Areas of state and Livelihood Zones calculated by precipitation raster data

Livelihood Zones								(Km ²)
	EFP Eastern Flood Plains	GBT Greenbelt	HAM Hills and Mountains	ISP Ironstone Plateau	NSR Nile- Sobat Rivers	PTL Pastoral	WFP Western Flood Plains	Total
States								
71 Upper Nile	70,509				7,842			78,350
72 Jonglei	56,181		6,690		26,754	33,986		123,612
73 Unity	6,109				19,235		12,548	37,892
81 Warrap				4,061			29,894	33,955
82 Northern Bahr el Ghazal				6,430			23,389	29,819
83 Western Bahr el Ghazal		1,783		87,869			2,768	92,421
84 Lakes				16,326	4,943		22,804	44,073
91 Western Equatoria		58,061		21,063				79,124
92 Central Equatoria	327	15,011	19,316	9,222	30			43,906
93 Eastern Equatoria	2,971	1,941	33,055	1,322		34,968		74,257
National total	136,097	76,796	59,061	146,293	58,804	68,954	91,403	637,409

Note: Areas calculation by counting precipitation raster data (1km²) are indicative due to an application of the specific projection (UTM Zone N35) and approximate boundary polygon applied to the calculation.

4.2 Percentage of Livelihood Zone areas to the each total state area

Livelihood Zones								(% to state total)
	EFP Eastern Flood Plains	GBT Greenbelt	HAM Hills and Mountains	ISP Ironstone Plateau	NSR Nile- Sobat Rivers	PTL Pastoral	WFP Western Flood Plains	Total
States								
71 Upper Nile	90%				10%			100%
72 Jonglei	45%		5%		22%	27%		100%
73 Unity	16%				51%		33%	100%
81 Warrap				12%			88%	100%
82 Northern Bahr el Ghazal				22%			78%	100%
83 Western Bahr el Ghazal		2%		95%			3%	100%
84 Lakes				37%	11%		52%	100%
91 Western Equatoria		73%		27%				100%
92 Central Equatoria	1%	34%	44%	21%	0%			100%
93 Eastern Equatoria	4%	3%	45%	2%		47%		100%
National total	21%	12%	9%	23%	9%	11%	14%	100%

Source: NBS and CAMP TT

4.3 Percentage of state areas to the each total Livelihood Zone area

Livelihood Zones								(% to Livelihood Zone total)
	EFP Eastern Flood Plains	GBT Greenbelt	HAM Hills and Mountains	ISP Ironstone Plateau	NSR Nile- Sobat Rivers	PTL Pastoral	WFP Western Flood Plains	Total
States								
71 Upper Nile	52%				13%			12%
72 Jonglei	41%		11%		45%	49%		19%
73 Unity	4%				33%		14%	6%
81 Warrap				3%			33%	5%
82 Northern Bahr el Ghazal				4%			26%	5%
83 Western Bahr el Ghazal		2%		60%			3%	14%
84 Lakes				11%	8%		25%	7%
91 Western Equatoria		76%		14%				12%
92 Central Equatoria	0%	20%	33%	6%	0%			7%
93 Eastern Equatoria	2%	3%	56%	1%		51%		12%
National total	100%	100%	100%	100%	100%	100%	100%	100%

Source: NBS and CAMP TT

⁷ National Bureau of Statistics census framework 2008

⁸ National Baseline Household Survey 2009

4.4 Number of households by state, rural and urban areas in 2008

State	Urban/ Rural	Eastern Flood Plains	Greenbelt	Hills and Mountains	Ironstone Plateau	Nile- Sobat Rivers	Pastoral	Western Flood Plains	Total
71 Upper Nile	Urban	16,899				16,114			33,013
	Rural	85,059				21,533			106,592
	Total	101,958				37,647			139,605
72 Jonglei	Urban	2,736				11,582	1,247		15,565
	Rural	96,813		3,925		58,622	17,499		176,859
	Total	99,549		3,925		70,204	18,746		192,424
73 Unity	Urban	1,015				8,186		2,919	12,120
	Rural	7,865				32,814		18,963	59,642
	Total	8,880				41,000		21,882	71,762
81 Warrap	Urban							10,750	10,750
	Rural				810			150,436	151,246
	Total				810			161,186	161,996
82 Northern Bahr el Gazal	Urban							8,255	8,255
	Rural				1,071			122,198	123,269
	Total				1,071			130,453	131,524
83 Western Bahr el Ghazal	Urban				25,932				25,932
	Rural				26,475		6,284		32,759
	Total				52,407		6,284		58,691
84 Lakes	Urban				18,952	3,584		6,476	6,476
	Rural						63,311		85,847
	Total				18,952	3,584	69,787		92,323
91 Western Equatoria	Urban		13,404		1,876				15,280
	Rural		86,171		14,885				101,056
	Total		99,575		16,761				116,336
92 Central Equatoria	Urban		19,954	36,121	158				56,233
	Rural	145	74,397	31,271	16,713				122,526
	Total	145	94,351	67,392	16,871				178,759
93 Eastern Equatoria	Urban		3,909	6,806			2,357		13,072
	Rural		7,319	89,138	116		41,844		138,417
	Total		11,228	95,944	116		44,201		151,489
Total	Urban	20,650	37,267	42,927	27,966	35,882	3,604	28,400	196,696
	Rural	189,882	167,887	124,334	79,022	116,553	59,343	361,192	1,098,213
	Total	210,532	205,154	167,261	106,988	152,435	62,947	389,592	1,294,909

Note: Household numbers are calculated from the Enumeration Area attribute.

Source: NBS and CAMP TT

4.5 Percentage of households by Livelihood Zone to the total households

State	Urban/ Rural	Eastern Flood Plains	Greenbelt	Hills and Mountains	Ironstone Plateau	Nile- Sobat Rivers	Pastoral	Western Flood Plains	Total
71 Upper Nile	Urban	51%				49%			100%
	Rural	80%				20%			100%
	Total	73%				27%			100%
72 Jonglei	Urban	18%				74%	8%		100%
	Rural	55%		2%		33%	10%		100%
	Total	52%		2%		36%	10%		100%
73 Unity	Urban	8%				68%		24%	100%
	Rural	13%				55%		32%	100%
	Total	12%				57%		30%	100%
81 Warrap	Urban							100%	100%
	Rural				1%			99%	100%
	Total				1%			99%	100%
82 Northern Bahr el Gazal	Urban							100%	100%
	Rural				1%			99%	100%
	Total				1%			99%	100%
83 Western Bahr el Ghazal	Urban				100%				100%
	Rural				81%			19%	100%
	Total				89%			11%	100%
84 Lakes	Urban							100%	100%
	Rural				22%	4%		74%	100%
	Total				21%	4%		76%	100%
91 Western Equatoria	Urban		88%		12%				100%
	Rural		85%		15%				100%
	Total		86%		14%				100%
92 Central Equatoria	Urban		35%	64%	0%				100%
	Rural	0%	61%	26%	14%				100%
	Total	0%	53%	38%	9%				100%
93 Eastern Equatoria	Urban		30%	52%			18%		100%
	Rural		5%	64%	0%		30%		100%
	Total		7%	63%	0%		29%		100%
Total	Urban	10%	19%	22%	14%	18%	2%	14%	100%
	Rural	17%	15%	11%	7%	11%	5%	33%	100%
	Total	16%	16%	13%	8%	12%	5%	30%	100%

Note: Household numbers are calculated from the Enumeration Area attribute.

Source: NBS and CAMP TT

4.6 Percentage of households by state to the total households in each Livelihood Zone

State	Urban/ Rural	Eastern Flood Plains	Greenbelt	Hills and Mountains	Ironstone Plateau	Nile- Sobat Rivers	Pastoral	Western Flood Plains	Total
71 Upper Nile	Urban	8%				11%			3%
	Rural	40%				14%			8%
	Total	48%				25%			11%
72 Jonglei	Urban	1%				8%	2%		1%
	Rural	46%		2%		38%	28%		14%
	Total	47%		2%		46%	30%		15%
73 Unity	Urban	0%				5%		1%	1%
	Rural	4%				22%		5%	5%
	Total	4%				27%		6%	6%
81 Warrap	Urban							3%	1%
	Rural				1%			39%	12%
	Total				1%			41%	13%
82 Northern Bahr el Gazal	Urban							2%	1%
	Rural				1%			31%	10%
	Total				1%			33%	10%
83 Western Bahr el Ghazal	Urban				24%				2%
	Rural				25%			2%	3%
	Total				49%			2%	5%
84 Lakes	Urban							2%	1%
	Rural				18%	2%		16%	7%
	Total				18%	2%		18%	7%
91 Western Equatoria	Urban		7%		2%				1%
	Rural		42%		14%				8%
	Total		49%		16%				9%
92 Central Equatoria	Urban		10%	22%	0%				4%
	Rural	0%	36%	19%	16%				9%
	Total	0%	46%	40%	16%				14%
93 Eastern Equatoria	Urban		2%	4%			4%		1%
	Rural		4%	53%	0%		66%		11%
	Total		5%	57%	0%		70%		12%
Total	Urban	10%	18%	26%	26%	24%	6%	7%	15%
	Rural	90%	82%	74%	74%	76%	94%	93%	85%
	Total	100%	100%	100%	100%	100%	100%	100%	100%

Note: Household numbers are calculated from the Enumeration Area attribute.

Source: NBS and CAMP TT

4.7 Numbers of sampled households in National Baseline Household Survey (NBHS)

State	Urban/ Rural	Eastern Flood Plains	Greenbelt	Hills and Mountains	Ironstone Plateau	Nile- Sobat Rivers	Pastoral	Western Flood Plains	Total
71 Upper Nile	Urban	147				93			240
	Rural	207				60			267
	Total	354				153			507
72 Jonglei	Urban	24				84	72		180
	Rural	206				141		1	348
	Total	230				225	72	1	528
73 Unity	Urban	12				145		35	192
	Rural	57				169		107	333
	Total	69				314		142	525
81 Warrap	Urban							108	108
	Rural							408	408
	Total							516	516
82 Northern Bahr el Gazal	Urban							120	120
	Rural				1			406	407
	Total				1			526	527
83 Western Bahr el Ghazal	Urban				336				336
	Rural				144			48	192
	Total				480			48	528
84 Lakes	Urban							120	120
	Rural				105	16		287	408
	Total				105	16		407	528
91 Western Equatoria	Urban		144		24				168
	Rural		288		72				360
	Total		432		96				528
92 Central Equatoria	Urban		96	164					260
	Rural		162	59	36				257
	Total		258	223	36				517
93 Eastern Equatoria	Urban		23	48			24		95
	Rural		11	297			123		431
	Total		24	336			156		516
Total	Urban	183	263	212	360	322	96	383	1,819
	Rural	470	461	356	358	386	123	1,257	3,411
	Total	653	724	568	718	708	219	1,640	5,230

Source: NBS and CAMP TT

4.8 Percentage of NBHS samples to the total in each state

State	Urban/ Rural	Eastern Flood Plains	Greenbelt	Hills and Mountains	Ironstone Plateau	Nile- Sobat Rivers	Pastoral	Western Flood Plains	Total
71 Upper Nile	Urban	61%				39%			100%
	Rural	78%				22%			100%
	Total	70%				30%			100%
72 Jonglei	Urban	13%				47%	40%		100%
	Rural	59%				41%		0%	100%
	Total	44%				43%	14%	0%	100%
73 Unity	Urban	6%				76%		18%	100%
	Rural	17%				51%		32%	100%
	Total	13%				60%		27%	100%
81 Warrap	Urban							100%	100%
	Rural							100%	100%
	Total							100%	100%
82 Northern Bahr el Gazal	Urban							100%	100%
	Rural					0%		100%	100%
	Total					0%		100%	100%
83 Western Bahr el Ghazal	Urban				100%				100%
	Rural				75%			25%	100%
	Total				91%			9%	100%
84 Lakes	Urban							100%	100%
	Rural				26%	4%		70%	100%
	Total				20%	3%		77%	100%
91 Western Equatoria	Urban		86%		14%				100%
	Rural		80%		20%				100%
	Total		82%		18%				100%
92 Central Equatoria	Urban		37%	63%					100%
	Rural		63%	23%	14%				100%
	Total		50%	43%	7%				100%
93 Eastern Equatoria	Urban		24%	51%			25%		100%
	Rural		3%	69%			29%		100%
	Total		5%	65%			30%		100%
Total	Urban	10%	14%	12%	20%	18%	5%	21%	100%
	Rural	14%	14%	10%	10%	11%	4%	37%	100%
	Total	12%	14%	11%	14%	14%	4%	31%	100%

Source: NBS and CAMP TT

4.9 Percentage of NBHS samples to the total of Livelihood Zones





State	Urban/ Rural	Eastern Flood Plains	Greenbelt	Hills and Mountains	Ironstone Plateau	Nile- Sobat Rivers	Pastoral	Western Flood Plains	Total
71 Upper Nile	Urban	23%				13%			5%
	Rural	32%				8%			5%
	Total	54%				22%			10%
72 Jonglei	Urban	4%				12%	33%		3%
	Rural	32%				20%		0%	7%
	Total	35%				32%	33%	0%	10%
73 Unity	Urban	2%				20%		2%	4%
	Rural	9%				24%		7%	6%
	Total	11%				44%		9%	10%
81 Warrap	Urban							7%	2%
	Rural							25%	8%
	Total							31%	10%
82 Northern Bahr el Gazal	Urban							7%	2%
	Rural					0%		25%	8%
	Total					0%		32%	10%
83 Western Bahr el Ghazal	Urban				47%				6%
	Rural				20%			3%	4%
	Total				67%			3%	10%
84 Lakes	Urban							7%	2%
	Rural				15%	2%		18%	8%
	Total				15%	2%		25%	10%
91 Western Equatoria	Urban		20%		3%				3%
	Rural		40%		10%				7%
	Total		60%		13%				10%
92 Central Equatoria	Urban		13%	29%					5%
	Rural		22%	10%	5%				5%
	Total		36%	39%	5%				10%
93 Eastern Equatoria	Urban		3%	8%			11%		2%
	Rural		2%	52%			56%		8%
	Total		3%	59%			71%		10%
Total	Urban	28%	36%	37%	50%	45%	44%	23%	35%
	Rural	72%	64%	63%	50%	55%	56%	77%	65%
	Total	100%	100%	100%	100%	100%	100%	100%	100%

Source: NBS and CAMP TT

4.10 Livelihood Zone, state and rural-urban weighting scheme

State	Urban/ Rural	Eastern Flood Plains	Greenbelt	Hills and Mountains	Ironstone Plateau	Nile- Sobat Rivers	Pastoral	Western Flood Plains	State- wise weights
71 Upper Nile	Urban	114.959				173.269			137.554
	Rural	410.913				358.883			399.221
	Average	288.017				246.059			275.355
72 Jonglei	Urban	114.000				137.881	17.319		86.472
	Rural	469.966				415.759			508.216
	Average	432.822				312.018	260.361		364.439
73 Unity	Urban	84.583				56.455		83.400	63.125
	Rural	137.982				194.166		177.224	179.105
	Average	128.696				130.573		154.099	136.690
81 Warrap	Urban							99.537	99.537
	Rural							368.716	370.701
	Average							312.376	313.946
82 Northern Bahr el Gazal	Urban							68.792	68.792
	Rural				1,071.000			300.980	302.872
	Average				1,071.000			248.010	249.571
83 Western Bahr el Ghazal	Urban				77.179				77.179
	Rural				183.854			130.917	170.620
	Average				109.181			130.917	111.157
84 Lakes	Urban							53.967	53.967
	Rural				180.495	224.000		220.596	210.409
	Average				180.495	224.000		171.467	174.854
91 Western Equatoria	Urban		93.083		78.167				90.952
	Rural		299.205		206.736				280.711
	Average		230.498		174.594				220.333
92 Central Equatoria	Urban		207.854	220.250					216.281
	Rural		459.241	530.017	464.250				476.755
	Average		365.702	302.206	468.639				345.762
93 Eastern Equatoria	Urban		169.957	141.792			98.208		137.600
	Rural		665.364	300.128			340.195		321.153
	Average		467.833	285.548			283.340		293.583
Livelihood Zone- wise weights	Urban	112.842	141.700	202.486	77.683	111.435	37.542	74.151	108.134
	Rural	404.004	364.180	349.253	220.732	301.951	482.463	287.344	321.962
	Average	322.407	283.362	294.474	149.008	215.304	287.429	237.556	247.593

Note: Areas without estimation weights due to no existence of households (HHs) and/or sampled HHs:

Legend		Areas with no HHs but with sampled HHs
		Areas with HHs but without sampled HHs
		Areas with only 1 sampled households resulting in too large weight value
		Areas with no HHs and no sampled HHs

Source: NBS and CAMP TT

(3) Total population

State	Urban/ Rural	Eastern Flood Plains	Greenbelt	Hills and Mountains	Ironstone Plateau	Nile- Sobat Rivers	Pastoral	Western Flood Plains	Not known	Total
71 Upper Nile	Rural	551,466				153,550			15,399	720,415
	Urban	112,832				126,361			4,745	243,938
	Total	664,298				279,911			20,144	964,353
72 Jonglei	Rural	673,792		19,791		414,766	120,912			1,229,261
	Urban	21,193				99,500	8,648			129,341
	Total	694,985		19,791		514,266	129,560			1,358,602
73 Unity	Rural	62,691				250,473		149,781	3,021	465,966
	Urban	7,824				82,210		30,958		120,992
	Total	70,515				332,683		180,739	3,021	586,958
81 Warrap	Rural				4,534			848,058	35,449	888,041
	Urban							70,156	14,731	84,887
	Total				4,534			918,214	50,180	972,928
82 Bahr el Gazal	Rural				5,083			646,738	13,679	665,500
	Urban							55,398		55,398
	Total				5,083			702,136	13,679	720,898
83 Bahr el Ghazal	Rural				157,800			32,724		190,524
	Urban				142,907					142,907
	Total				300,707			32,724		333,431
84 Lakes	Rural				123,340	29,934		477,423		630,697
	Urban							65,033		65,033
	Total				123,340	29,934		542,456		695,730
91 Western Equatoria	Rural		409,967		109,028					518,995
	Urban		84,660		15,374					100,034
	Total		494,627		124,402					619,029
92 Central Equatoria	Rural	833	445,595	179,508	94,409				885	721,230
	Urban	134,742	245,590	1,111					919	382,362
	Total	833	580,337	425,098	95,520				1,804	1,103,592
93 Eastern Equatoria	Rural		49,261	512,706	700		243,429		19,610	825,706
	Urban		27,735	39,614			13,071			80,420
	Total		76,996	552,320	700		256,500		19,610	906,126
Total	Rural	1,288,782	904,823	712,005	494,894	848,723	364,341	2,154,724	88,043	6,856,335
	Urban	141,849	247,137	285,204	159,392	308,071	21,719	221,545	20,395	1,405,312
	Total	1,430,631	1,151,960	997,209	654,286	1,156,794	386,060	2,376,269	108,438	8,261,647

Source: NBS and CAMP TT

5.2 Total population and HHs by Livelihood Zones and average size of households

Population summary

Livelihood Zones	Male sub-total			Female sub-total			Total		
	Rural	Urban	Total	Rural	Urban	Total	Rural	Urban	Total
(Not known)	47,414	10,861	58,275	40,629	9,534	50,163	88,043	20,395	108,438
Eastern Flood Plains	706,887	76,641	783,528	581,895	65,208	647,103	1,288,782	141,849	1,430,631
Greenbelt	462,956	130,394	593,350	441,867	116,743	558,610	904,823	247,137	1,151,960
Hills and Mountains	368,849	159,199	528,048	343,156	126,005	469,161	712,005	285,204	997,209
Ironstone Plateau	260,086	83,633	343,719	234,808	75,759	310,567	494,894	159,392	654,286
Nile-Sobat Rivers	449,797	163,510	613,307	398,926	144,561	543,487	848,723	308,071	1,156,794
Pastoral	184,150	11,323	195,473	180,191	10,396	190,587	364,341	21,719	386,060
Western Flood Plains	1,052,833	119,307	1,172,140	1,101,891	102,238	1,204,129	2,154,724	221,545	2,376,269
Total	3,532,972	754,868	4,287,840	3,323,363	650,444	3,973,807	6,856,335	1,405,312	8,261,647

Households summary

Livelihood Zones	Total		
	Rural	Urban	Total
(Not known)	12,363	3,044	15,407
Eastern Flood Plains	189,882	20,650	210,532
Greenbelt	167,887	37,267	205,154
Hills and Mountains	124,334	42,927	167,261
Ironstone Plateau	79,022	27,966	106,988
Nile-Sobat Rivers	116,553	35,882	152,435
Pastoral	59,343	3,604	62,947
Western Flood Plains	361,192	28,400	389,592
Total	1,110,576	199,740	1,310,316

Average household size

Livelihood Zones	Total		
	Rural	Urban	Total
(Not known)	7.12	6.70	7.04
Eastern Flood Plains	6.79	6.87	6.80
Greenbelt	5.39	6.63	5.62
Hills and Mountains	5.73	6.64	5.96
Ironstone Plateau	6.26	5.70	6.12
Nile-Sobat Rivers	7.28	8.59	7.59
Pastoral	6.14	6.03	6.13
Western Flood Plains	5.97	7.80	6.10
Total	6.17	7.04	6.31

Source: NBS and CAMP TT

6 Distribution of annual precipitation (20 mm/year interval)

6.1 National distribution of annual precipitation

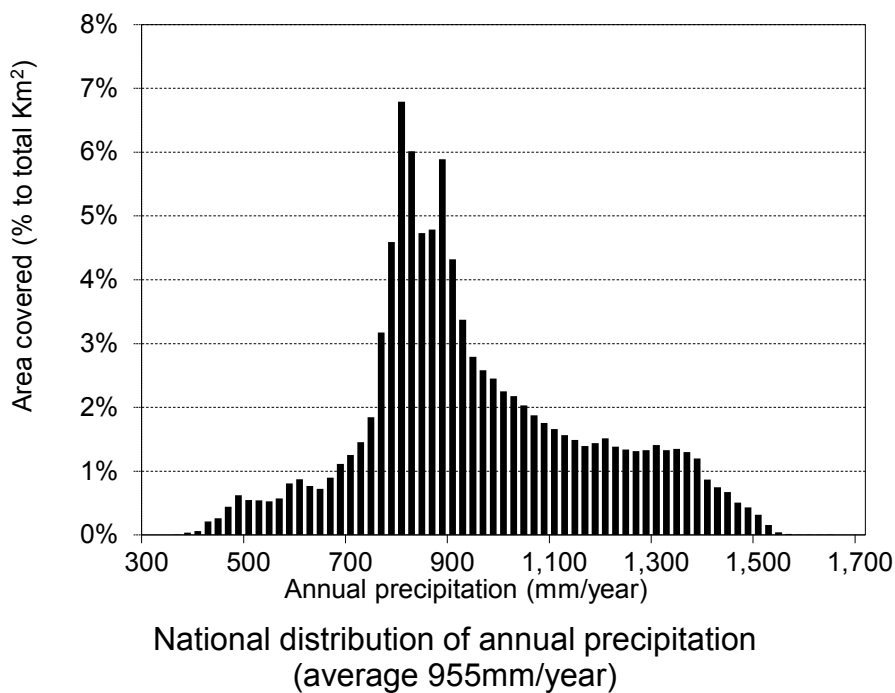

Source: NBS and CAMP TT

6.2 Distribution of annual precipitation in Eastern Flood Plains

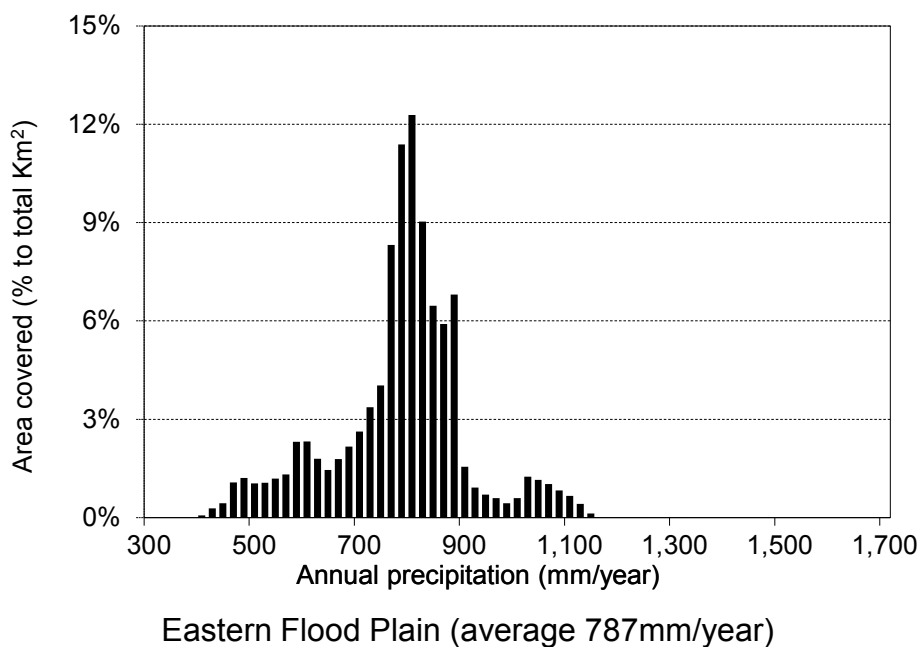

Source: NBS and CAMP TT

6.3 Distribution of annual precipitation in Greenbelt

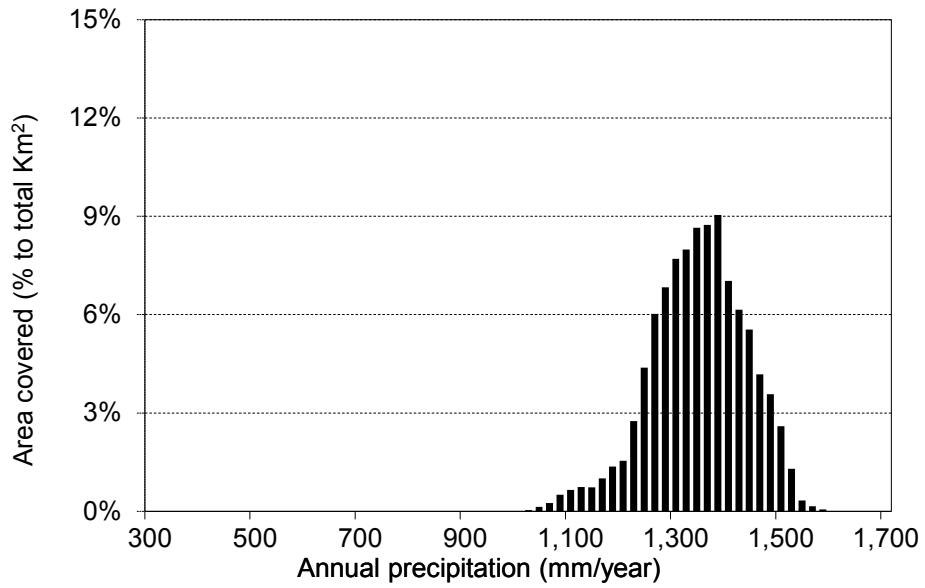

Greenbelt (average 1,353mm/year)

Source: NBS and CAMP TT

6.4 Distribution of annual precipitation in Hills and Mountains

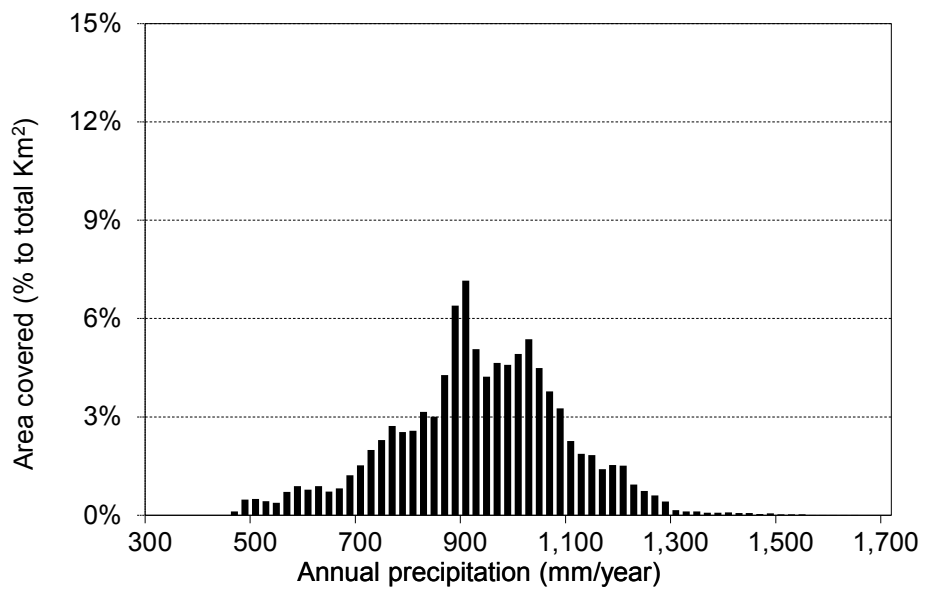

Hills and Mountains (average 937mm/year)

Source: NBS and CAMP TT

6.5 Distribution of annual precipitation in Ironstone Plateau

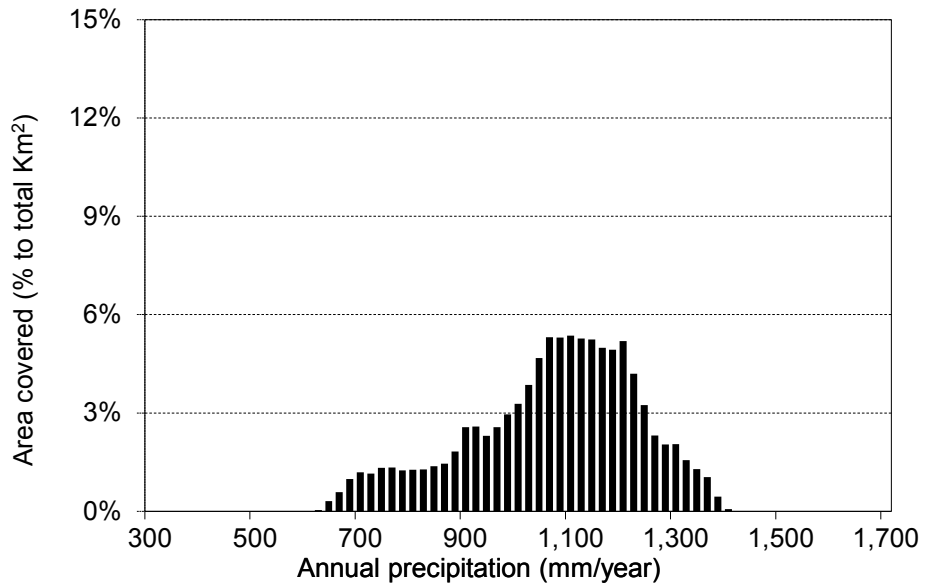

Ironstone Plateau (average 1,074mm/year)

Source: NBS and CAMP TT

6.6 Distribution of annual precipitation in Nile-Sobat Rivers

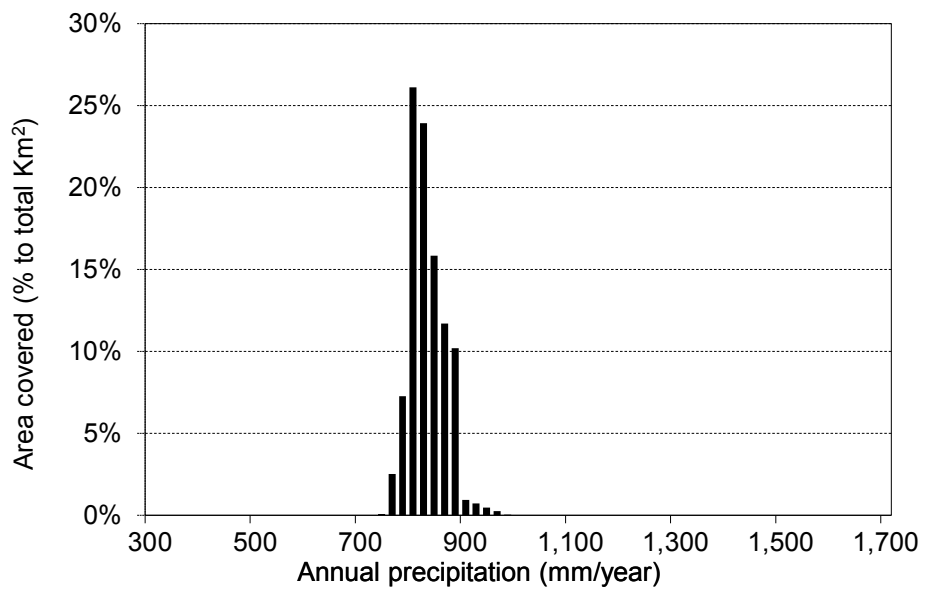

Nile-Sobat Rivers (average 836mm/year)

Source: NBS and CAMP TT

6.7 Distribution of annual precipitation in Pastoral

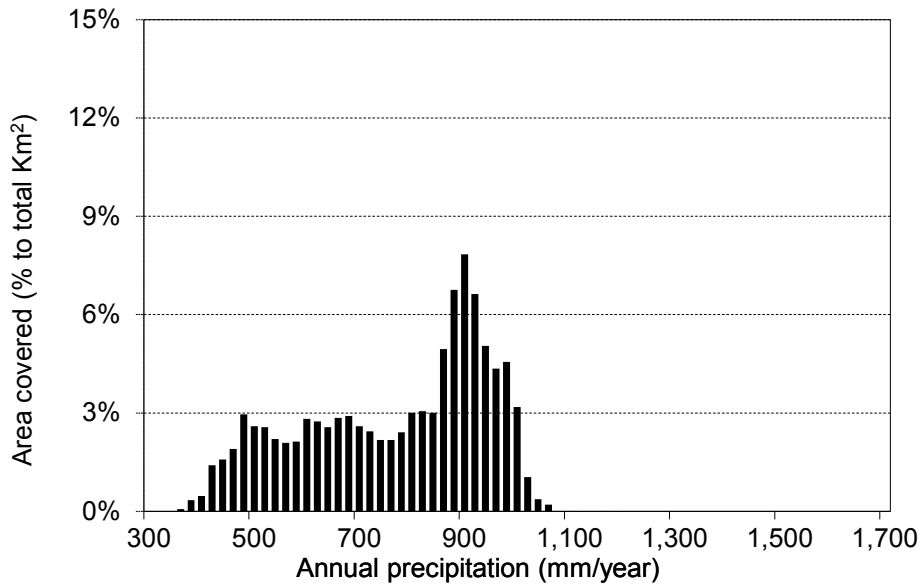

Pastoral (average 777mm/year)

Source: NBS and CAMP TT

6.8 Distribution of annual precipitation in Western Flood Plains

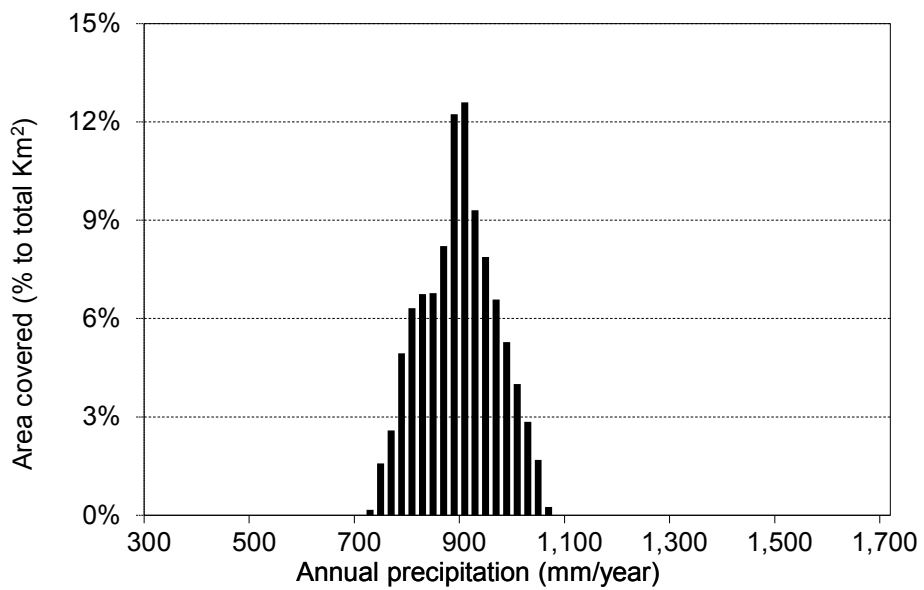

Western Flood Plains (average 899mm/year)

Source: NBS and CAMP TT

7 Distribution of annual precipitation by state (20 mm/year interval)

7.1 Distribution of annual precipitation in Upper Nile State

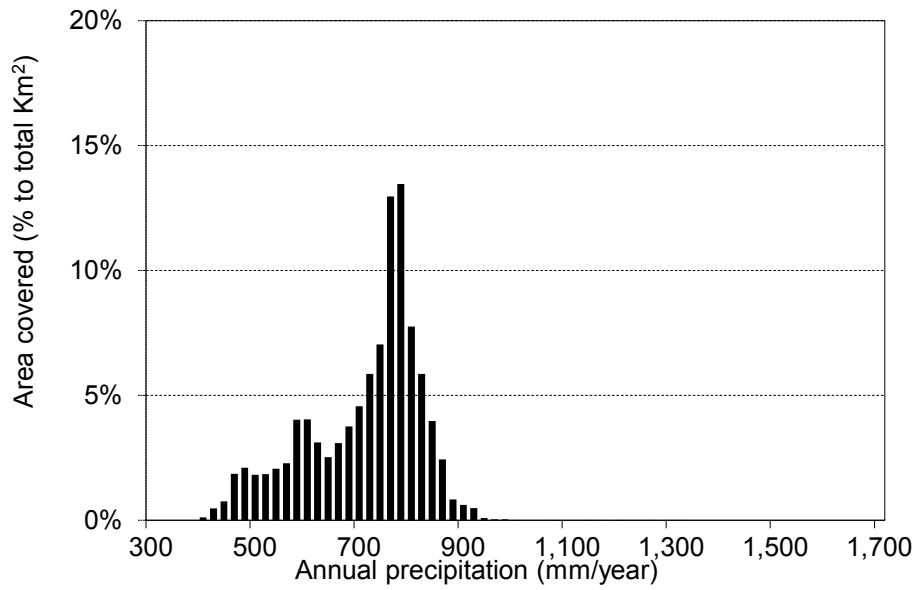

Upper Nile State (average 720mm/year)

Source: NBS and CAMP TT

7.2 Distribution of annual precipitation in Jonglei State

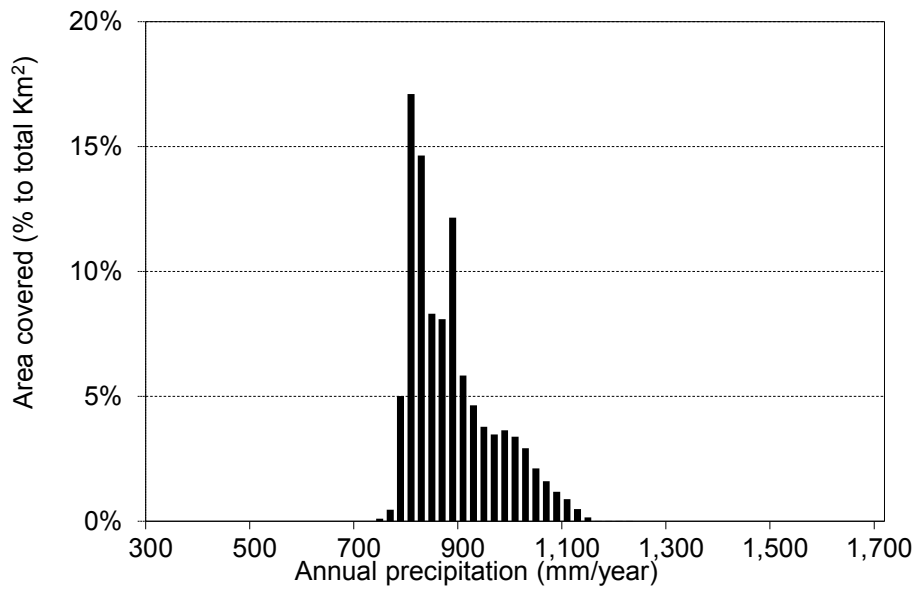

Jonglei State (average 888mm/year)

Source: NBS and CAMP TT

7.3 Distribution of annual precipitation in Unity State

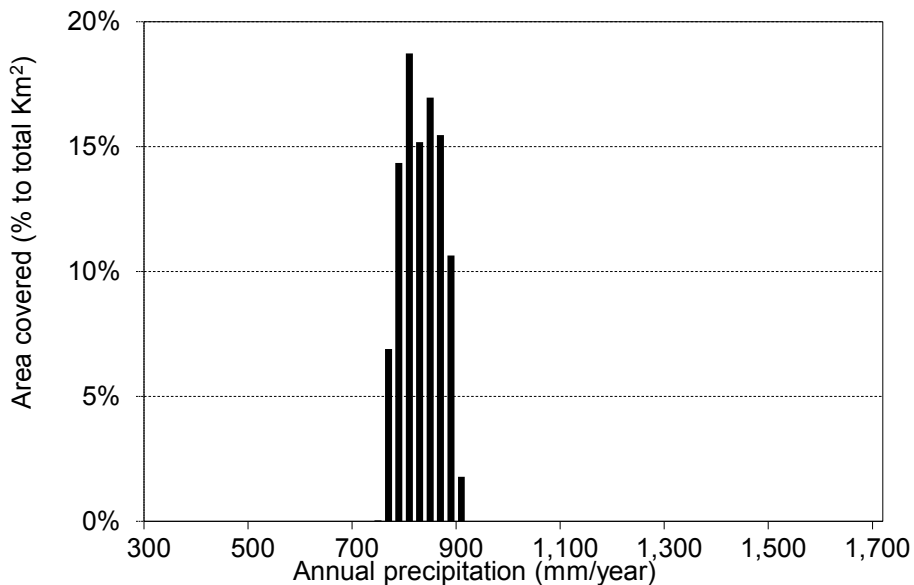

Unity State (average 833mm/year)

Source: NBS and CAMP TT

7.4 Distribution of annual precipitation in Warrap State

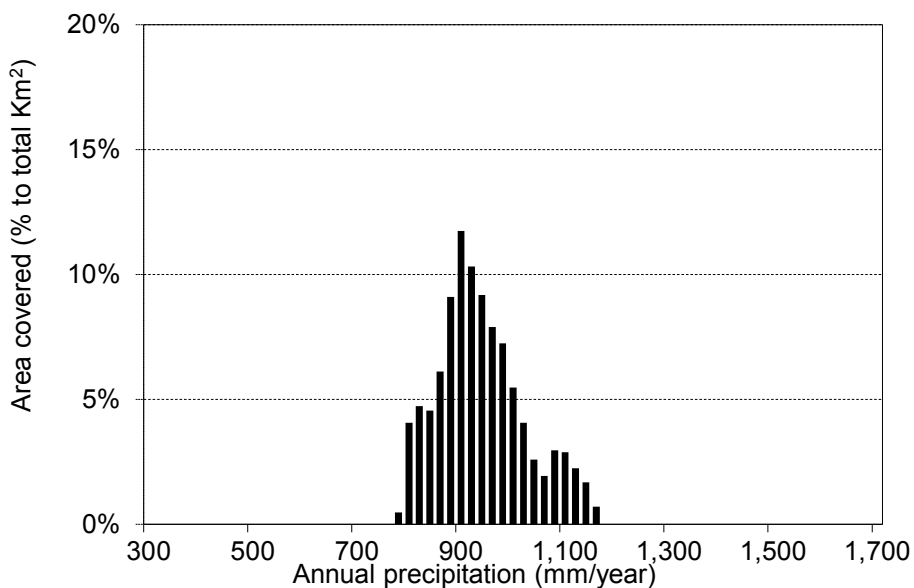

Warrap State (average 949mm/year)

Source: NBS and CAMP TT

7.5 Distribution of annual precipitation in Northern Bahr el Ghazal State

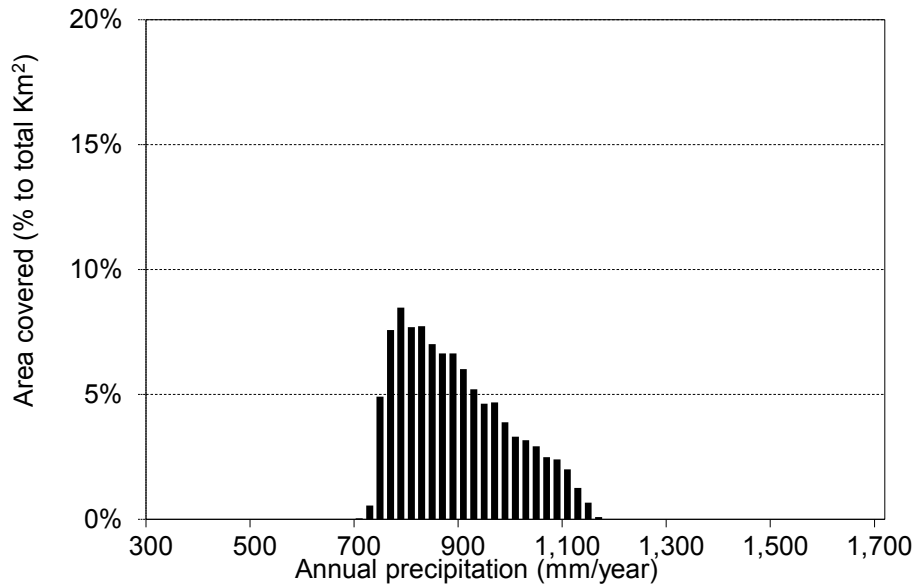

Northern Bahr el Ghazal State (average 895mm/year)

Source: NBS and CAMP TT

7.6 Distribution of annual precipitation in Western Bahr el Ghazal State

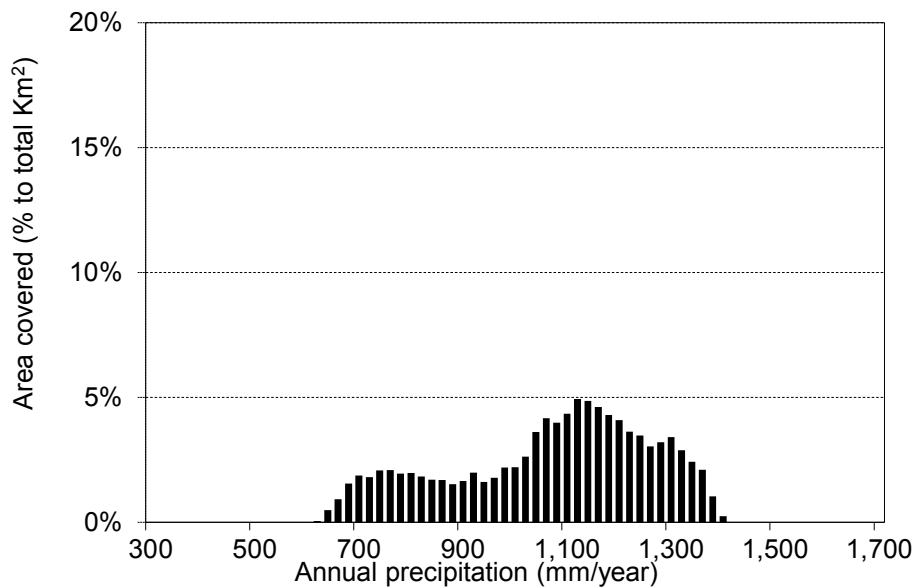

Western Bahr el Ghazal State (average 1,076mm/year)

Source: NBS and CAMP TT

7.7 Distribution of annual precipitation in Lake State

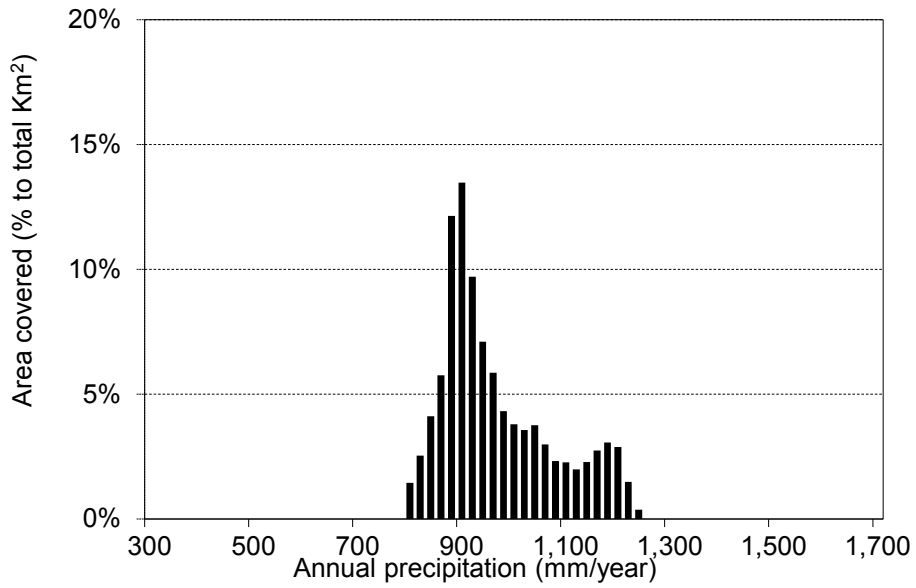

Lakes State (average 978mm/year)

Source: NBS and CAMP TT

7.8 Distribution of annual precipitation in Western Equatoria State

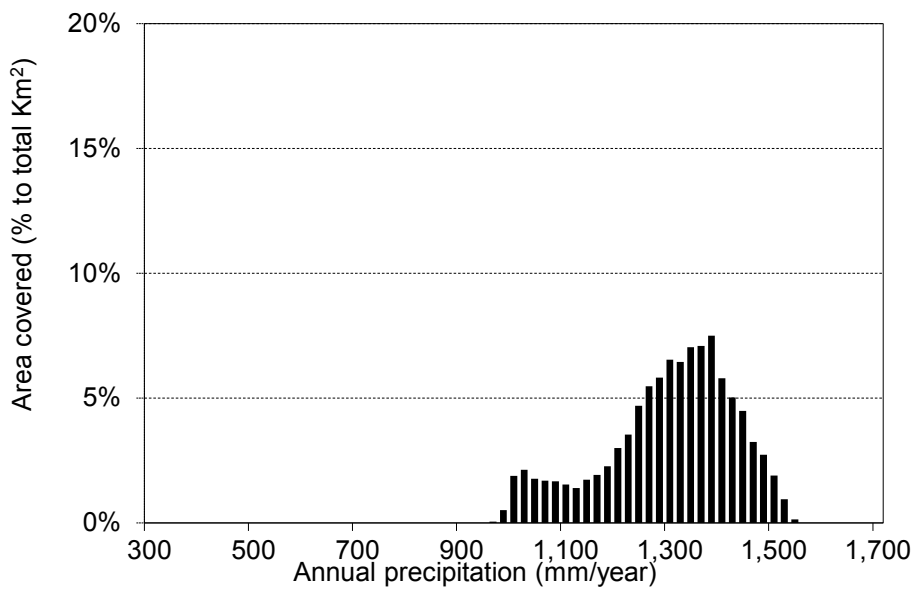

Western Equatoria State (average 1,307mm/year)

Source: NBS and CAMP TT

7.9 Distribution of annual precipitation in Central Equatoria State

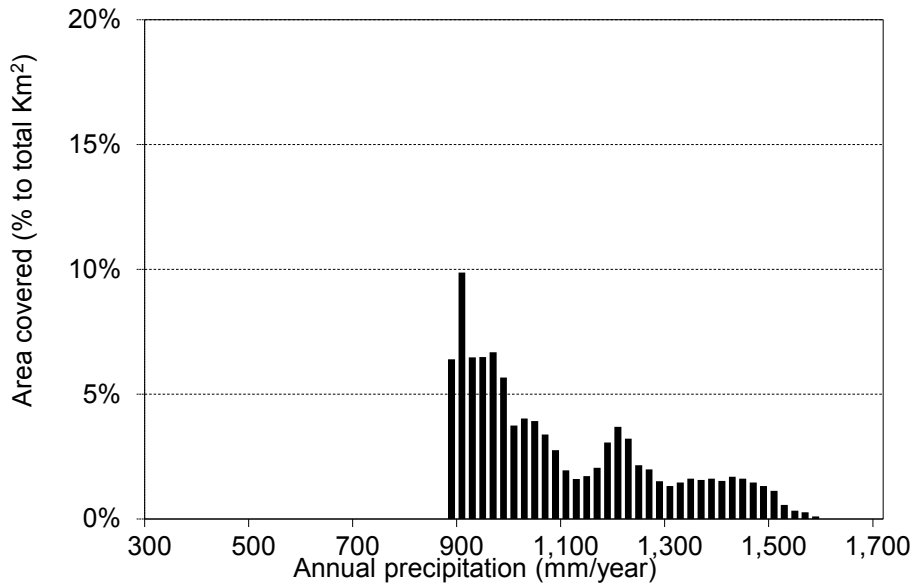

Central Equatoria State (average 1,102mm/year)

Source: NBS and CAMP TT

7.10 Distribution of annual precipitation in Eastern Equatoria State

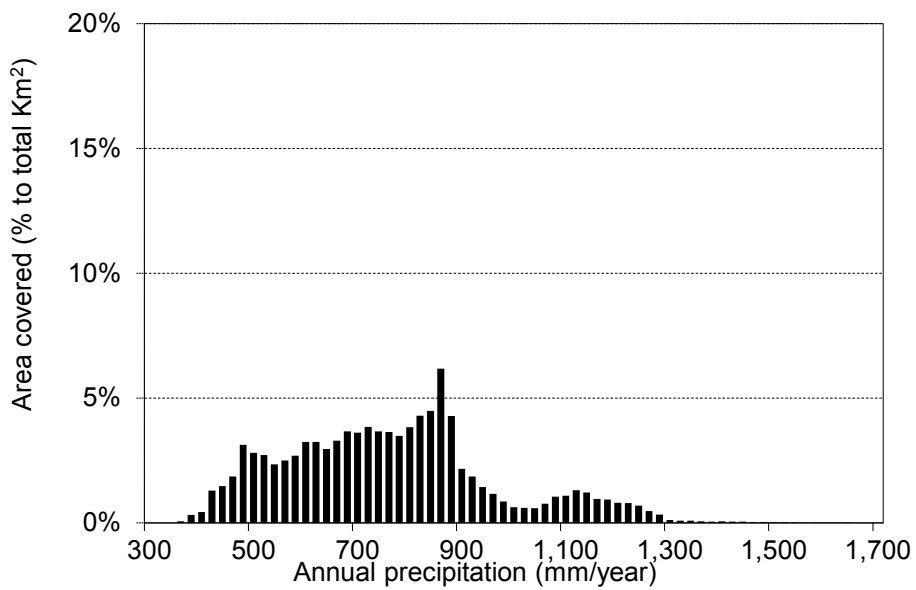

Eastern Equatoria State (average 774mm/year)

Source: NBS and CAMP TT

8 Distribution of elevation (10 m interval)

8.1 National distribution of elevation

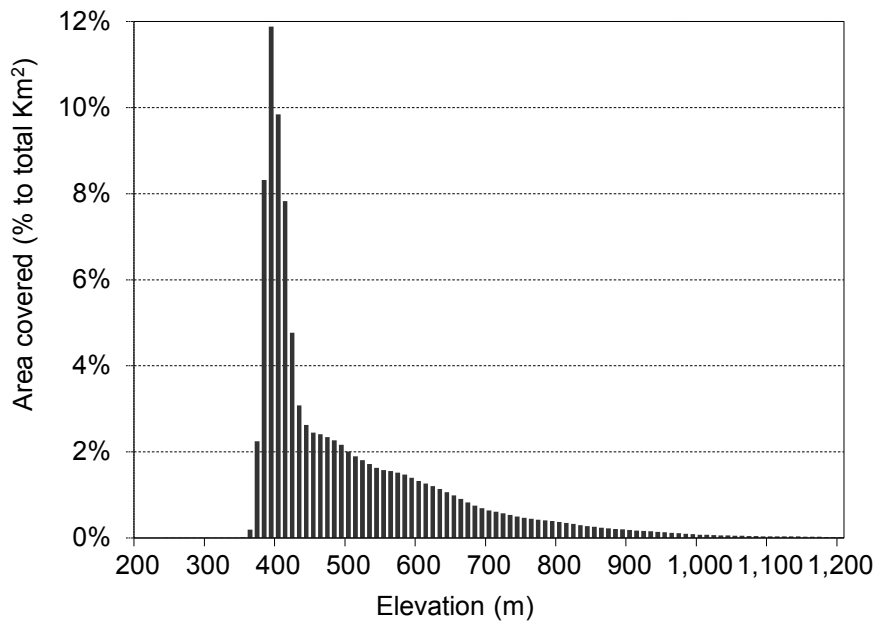

National distribution of elevation (average 506m)

Source: NBS and CAMP TT

8.2 Distribution of elevation in Eastern Flood Plains

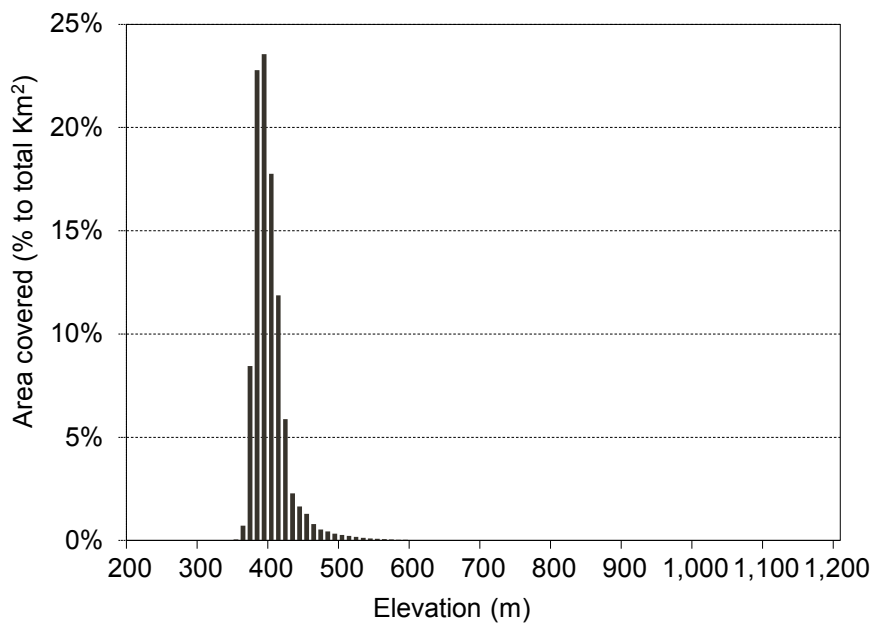

Eastern Flood Plains (average 399m)

Source: NBS and CAMP TT

8.3 Distribution of elevation in Greenbelt

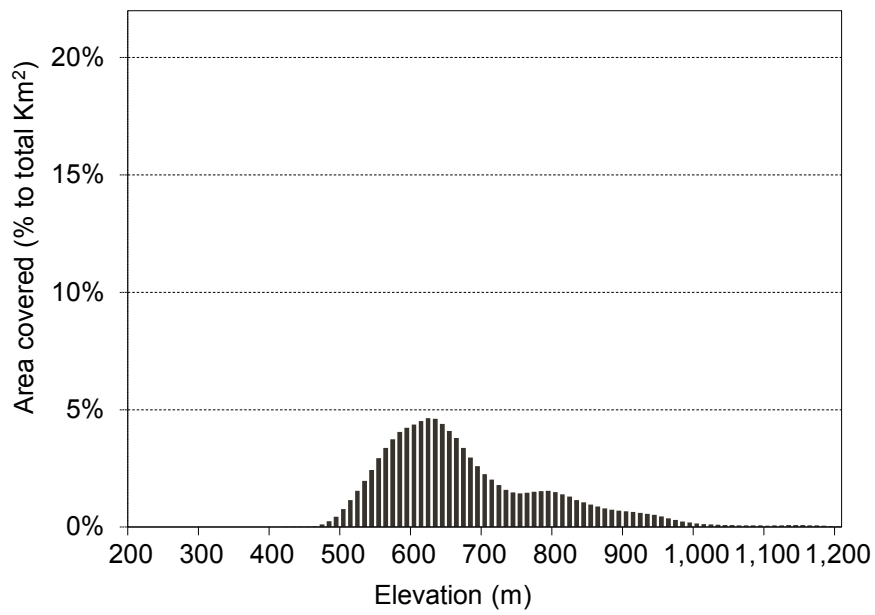

Greenbelt (average 677m)

Source: NBS and CAMP TT

8.4 Distribution of elevation in Hills and Mountains

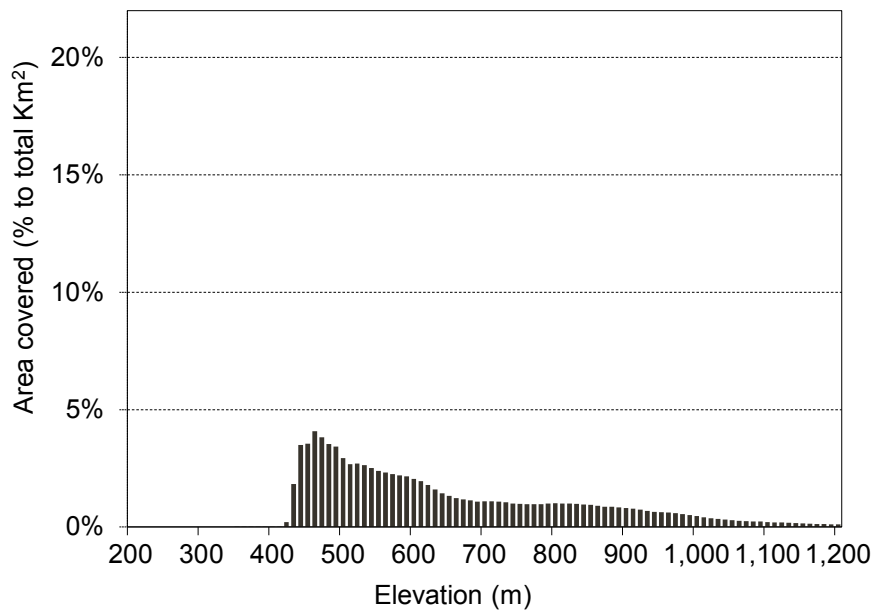

Hills and Mountains (average 697m)

Source: NBS and CAMP TT

8.5 Distribution of elevation in Ironstone Plateau

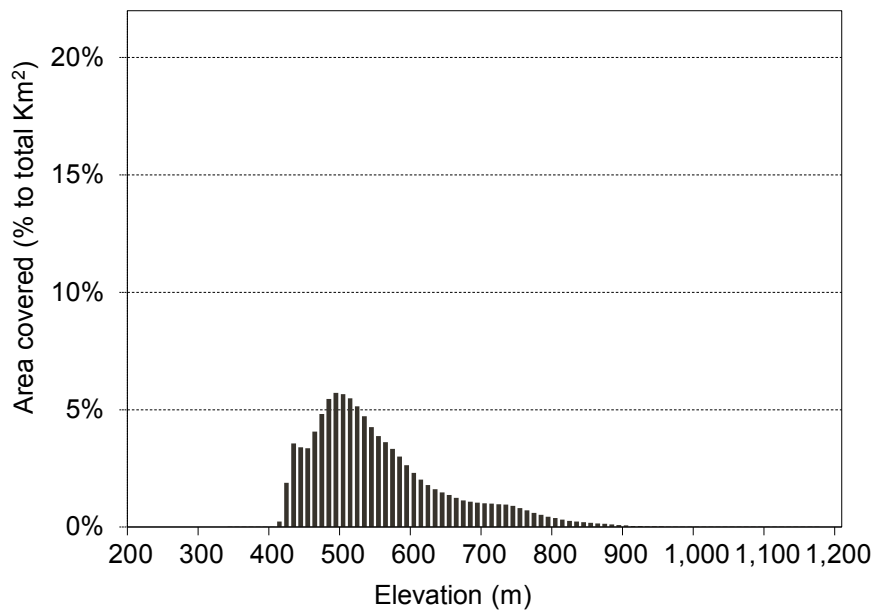

Ironstone Plateau (average 553m)

Source: NBS and CAMP TT

8.6 Distribution of elevation in Nile-Sobat Rivers

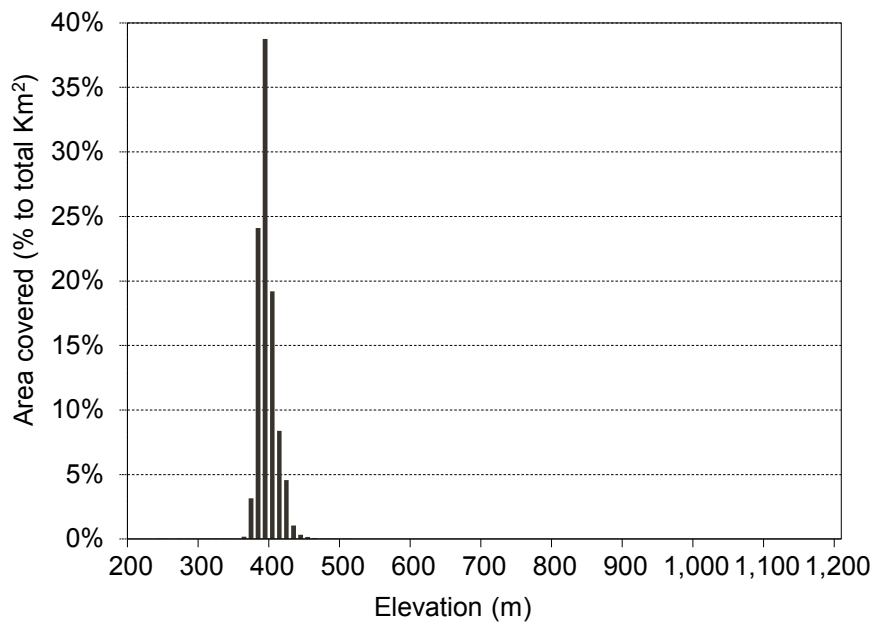

Nile-Sobat Rivers (average 393m)

Source: NBS and CAMP TT

8.7 Distribution of elevation in Pastoral

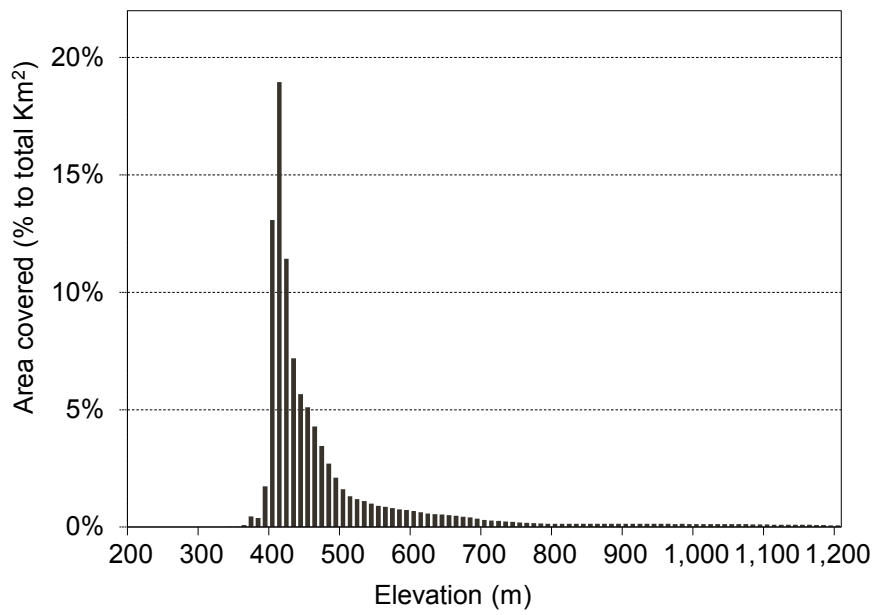

Pastoral (average 489m)

Source: NBS and CAMP TT

8.8 Distribution of elevation in Western Flood Plain

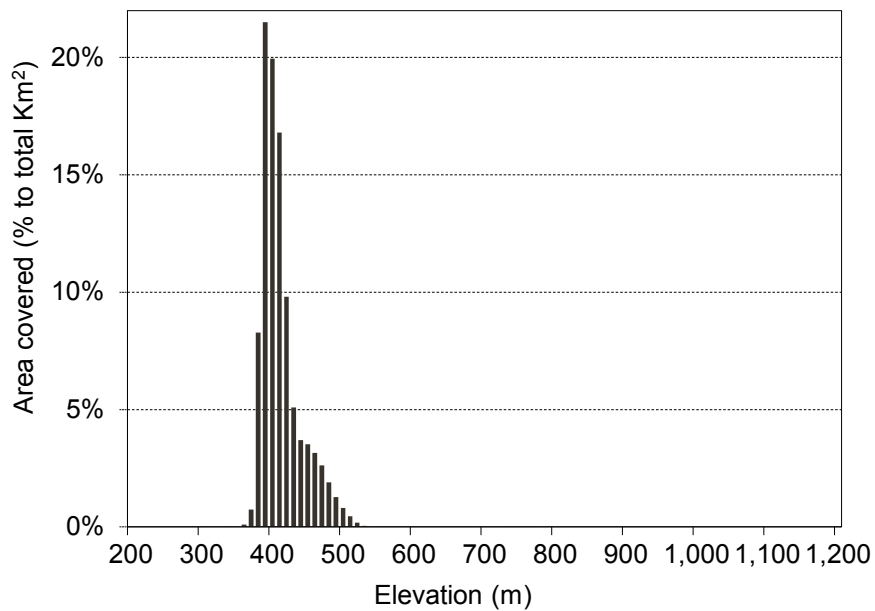

Western Flood Plain (average 412m)

Source: NBS and CAMP TT

9 Distribution of elevation by state (km² by 10m interval)

9.1 Distribution of elevation in Upper Nile State

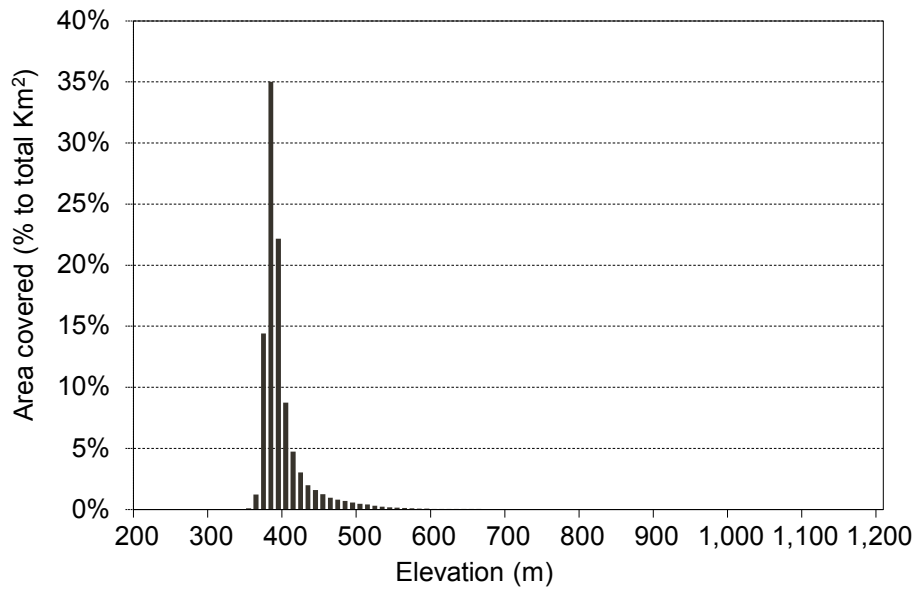

Upper Nile State (average 397m)

Source: NBS and CAMP TT

9.2 Distribution of elevation in Jonglei State

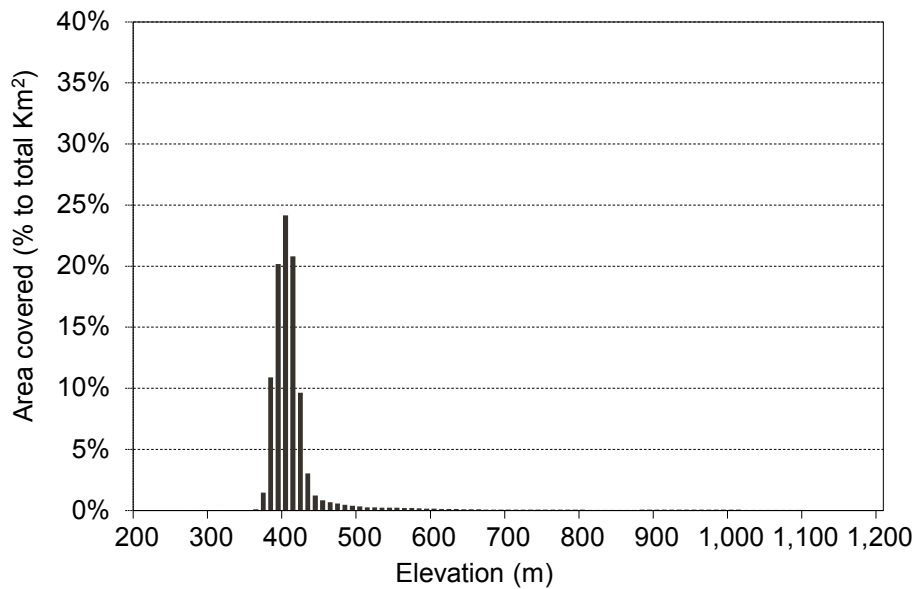

Jonglei State (average 420m)

Source: NBS and CAMP TT

9.3 Distribution of elevation in Unity State

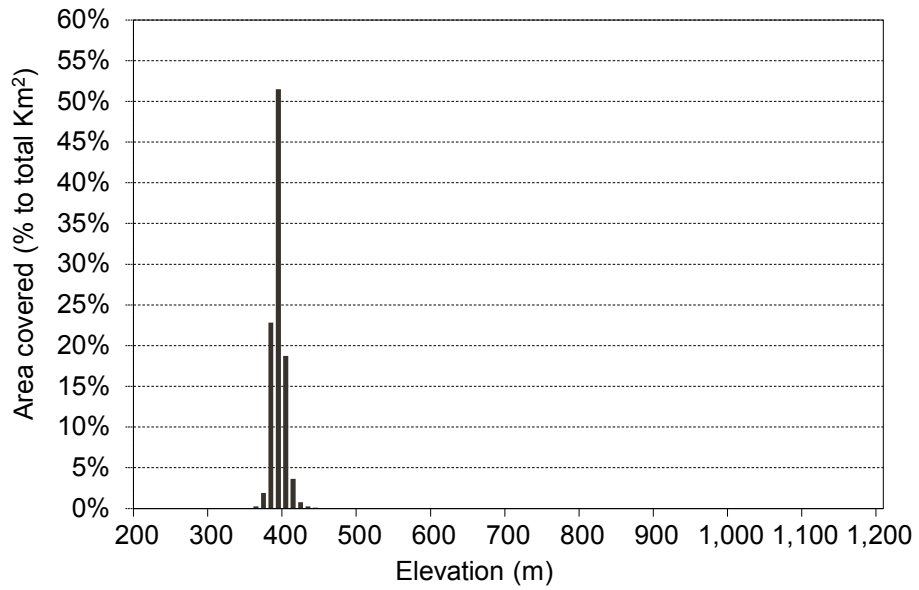

Unity State (average 390m)

Source: NBS and CAMP TT

9.4 Distribution of elevation in Warrap State

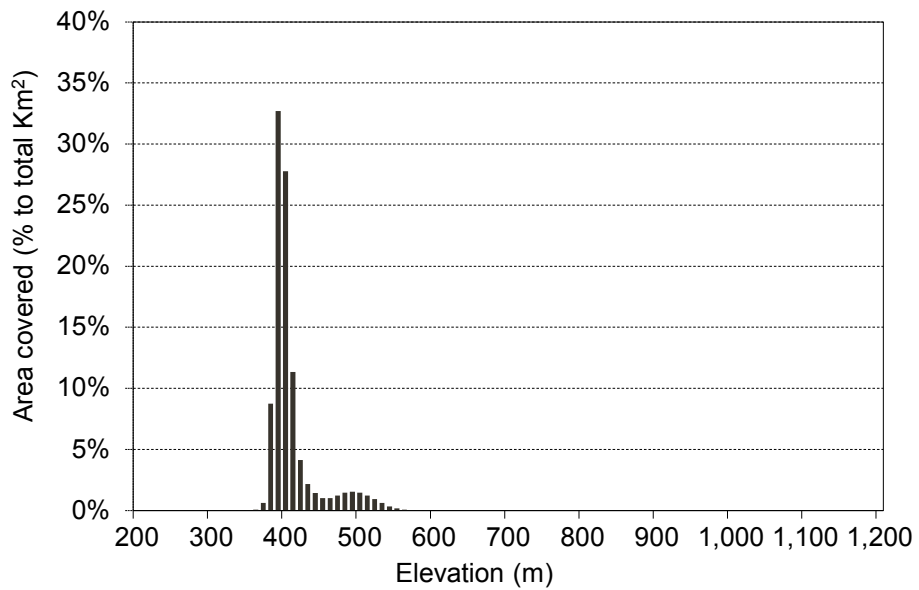

Warrap State (average 408m)

Source: NBS and CAMP TT

9.5 Distribution of elevation in Northern Bahr el Ghazal State

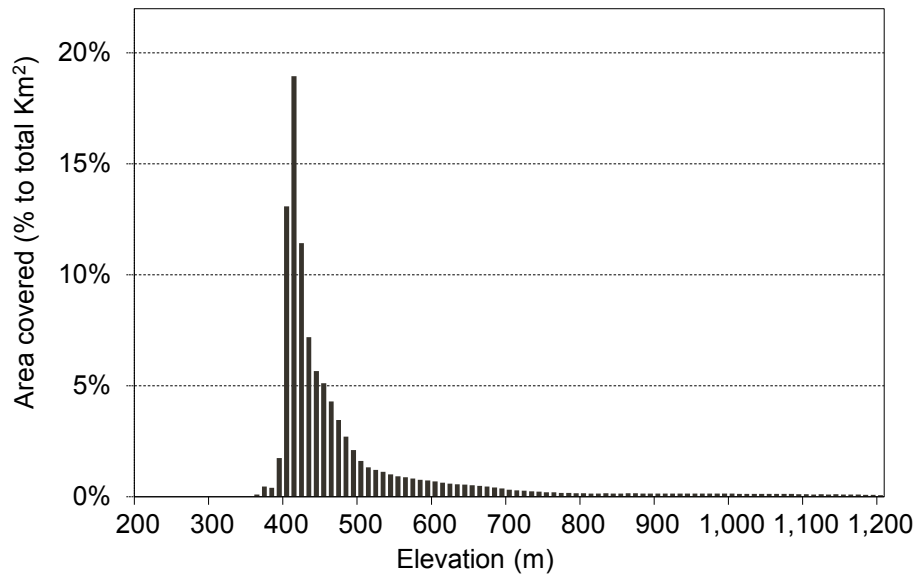

Northern Bahr el Ghazal State (average 457m)

Source: NBS and CAMP TT

9.6 Distribution of elevation in Western Bahr el Ghazal State

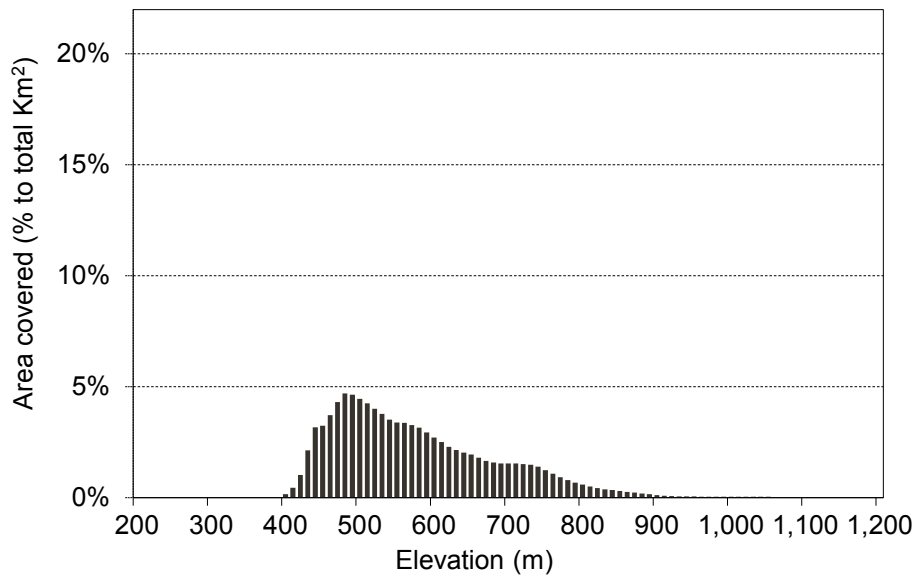

Western Bahr el Ghazal State (average 576m)

Source: NBS and CAMP TT

9.7 Distribution of elevation in Lakes State

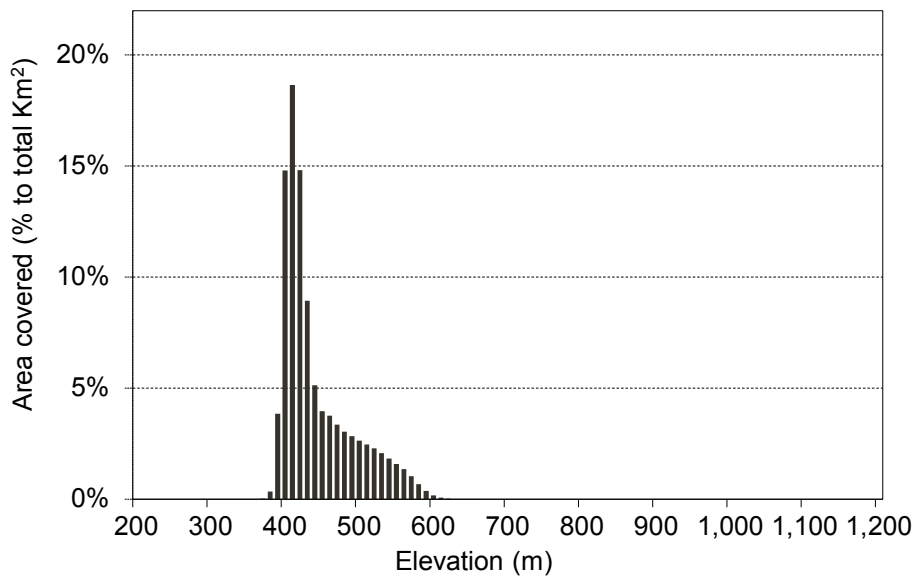

Lakes State (average 433m)

Source: NBS and CAMP TT

9.8 Distribution of elevation in Western Equatoria State

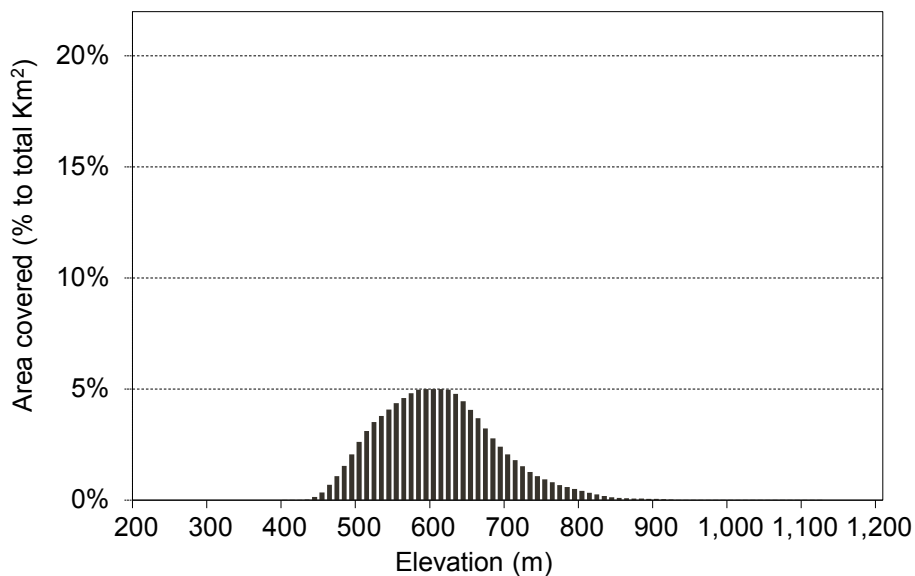

Western Equatoria State (average 607m)

Source: NBS and CAMP TT

9.9 Distribution of elevation in Central Equatoria State

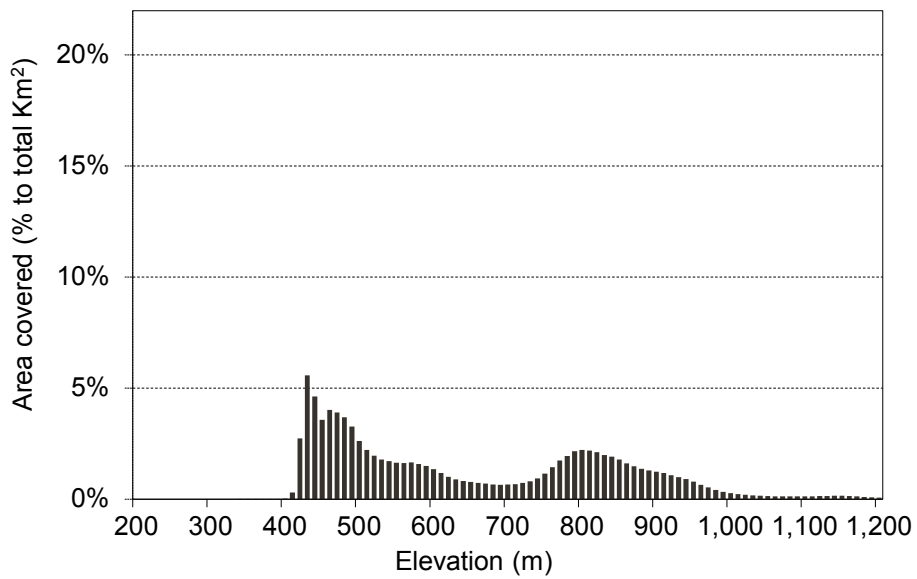

Central Equatoria State (average 651m)

Source: NBS and CAMP TT

9.10 Distribution of elevation in Eastern Equatoria State

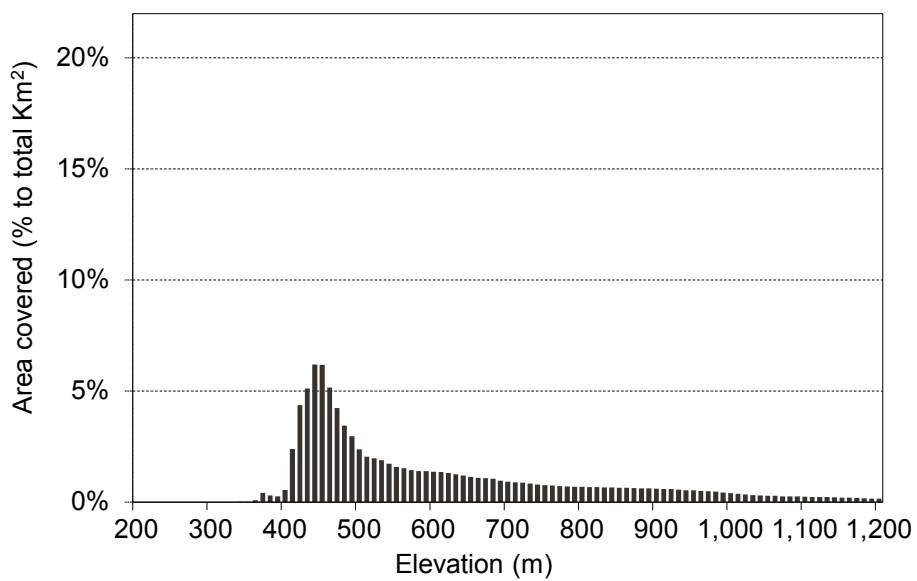

Eastern Equatoria State (average 648m)

Source: NBS and CAMP TT

10 Distribution of land use by state

10.1 Distribution of land use by state

Landuse	(Km ²)							
	Agriculture	Bare rocks	Grassland	Shrubs	Trees	Urban areas	Water-bodies	National total
71 Upper Nile	4,240	118	32,181	31,222	10,176	69	343	78,350
72 Jonglei	3,204	8	27,986	76,114	15,513	10	763	123,598
73 Unity	988	1	14,869	19,657	2,025	64	287	37,891
81 Warrap	3,379		9,510	14,837	6,141	8	79	33,955
82 Northern Bhar el Ghazal	2,214	17	5,957	5,235	15,699	12	685	29,819
83 Western Bhar el Ghazal	432	236	6,713	11,898	72,582	34	526	92,421
84 Lakes	2,174	7	8,991	17,438	15,267	18	178	44,073
91 Western Equatoria	2,615	683	9,221	23,019	43,446	20	120	79,124
92 Central Equatoria	2,536	77	5,925	18,710	16,459	79	119	43,906
93 Eastern Equatoria	606	26	23,418	39,105	10,847	8	246	74,257
00 National total	22,389	1,173	144,770	257,236	208,157	321	3,347	637,393

Note: Areas calculation by counting precipitation raster data (1km²) are indicative due to an application of the specific projection (UTM Zone N35) and approximate boundary polygon applied to the calculation.

Source: NBS and CAMP TT

Landuse	(% to the total area of each state)							
	Agriculture	Bare rocks	Grassland	Shrubs	Trees	Urban areas	Water-bodies	National total
71 Upper Nile	5%	0%	41%	40%	13%	0%	0%	100%
72 Jonglei	3%	0%	23%	62%	13%	0%	1%	100%
73 Unity	3%	0%	39%	52%	5%	0%	1%	100%
81 Warrap	10%		28%	44%	18%	0%	0%	100%
82 Northern Bhar el Ghazal	7%	0%	20%	18%	53%	0%	2%	100%
83 Western Bhar el Ghazal	0%	0%	7%	13%	79%	0%	1%	100%
84 Lakes	5%	0%	20%	40%	35%	0%	0%	100%
91 Western Equatoria	3%	1%	12%	29%	55%	0%	0%	100%
92 Central Equatoria	6%	0%	13%	43%	37%	0%	0%	100%
93 Eastern Equatoria	1%	0%	32%	53%	15%	0%	0%	100%
National total	4%	0%	23%	40%	33%	0%	1%	100%

Source: NBS and CAMP TT

Landuse	(% to the total area of each landuse type)							
	Agriculture	Bare rocks	Grassland	Shrubs	Trees	Urban areas	Water-bodies	National total
71 Upper Nile	18.9%	10.1%	22.2%	12.1%	4.9%	21.6%	10.2%	12.3%
72 Jonglei	14.3%	0.7%	19.3%	29.6%	7.5%	3.2%	22.8%	19.4%
73 Unity	4.4%	0.1%	10.3%	7.6%	1.0%	19.9%	8.6%	5.9%
81 Warrap	15.1%		6.6%	5.8%	3.0%	2.5%	2.4%	5.3%
82 Northern Bhar el Ghazal	9.9%	1.4%	4.1%	2.0%	7.5%	3.7%	20.5%	4.7%
83 Western Bhar el Ghazal	1.9%	20.1%	4.6%	4.6%	34.9%	10.5%	15.7%	14.5%
84 Lakes	9.7%	0.6%	6.2%	6.8%	7.3%	5.6%	5.3%	6.9%
91 Western Equatoria	11.7%	58.2%	6.4%	8.9%	20.9%	6.1%	3.6%	12.4%
92 Central Equatoria	11.3%	6.6%	4.1%	7.3%	7.9%	24.6%	3.6%	6.9%
93 Eastern Equatoria	2.7%	2.2%	16.2%	15.2%	5.2%	2.6%	7.4%	11.7%
00 National total	100.0%	100.0%	100.0%	100.0%	100.0%	100.0%	100.0%	100.0%

Source: NBS and CAMP TT

Landuse	(% to the national total area)							
	Agriculture	Bare rocks	Grassland	Shrubs	Trees	Urban areas	Water-bodies	National total
71 Upper Nile	0.7%	0.0%	5.0%	4.9%	1.6%	0.0%	0.1%	12.3%
72 Jonglei	0.5%	0.0%	4.4%	11.9%	2.4%	0.0%	0.1%	19.4%
73 Unity	0.2%	0.0%	2.3%	3.1%	0.3%	0.0%	0.0%	5.9%
81 Warrap	0.5%		1.5%	2.3%	1.0%	0.0%	0.0%	5.3%
82 Northern Bhar el Ghazal	0.3%	0.0%	0.9%	0.8%	2.5%	0.0%	0.1%	4.7%
83 Western Bhar el Ghazal	0.1%	0.0%	1.1%	1.9%	11.4%	0.0%	0.1%	14.5%
84 Lakes	0.3%	0.0%	1.4%	2.7%	2.4%	0.0%	0.0%	6.9%
91 Western Equatoria	0.4%	0.1%	1.4%	3.6%	6.8%	0.0%	0.0%	12.4%
92 Central Equatoria	0.4%	0.0%	0.9%	2.9%	2.6%	0.0%	0.0%	6.9%
93 Eastern Equatoria	0.1%	0.0%	3.7%	6.1%	1.7%	0.0%	0.0%	11.7%
00 National total	3.5%	0.2%	22.7%	40.4%	32.7%	0.1%	0.5%	100.0%

Source: NBS and CAMP TT

10.2 Distribution of land use by Livelihood Zones

Landuse	(Km ²)							
	Agriculture	Bare rocks	Grassland	Shrubs	Trees	Urban areas	Water-bodies	National total
Eastern Flood Plains	5,998	126	42,460	70,562	16,573	73	292	136,083
Greenbelt	3,993	658	8,163	24,222	39,587	17	156	76,796
Hills and Mountains	945	46	9,538	36,138	12,193	80	122	59,061
Ironstone Plateau	1,416	327	14,972	25,747	103,224	45	563	146,293
Nile-Sobat Rivers	2,175	2	20,758	27,434	7,242	31	1,162	58,803
Pastoral	181	13	23,976	35,809	8,757	2	215	68,953
Western Flood Plains	7,681	2	24,904	37,323	20,581	73	838	91,402
National total	22,389	1,173	144,770	257,236	208,157	321	3,347	637,393

Note: Areas calculation by counting precipitation raster data (1km²) are indicative due to an application of the specific projection (UTM Zone N35) and approximate boundary polygon applied to the calculation.

Source: NBS and CAMP TT

Landuse	(% to the total area of each Livelihood Zones)							
	Agriculture	Bare rocks	Grassland	Shrubs	Trees	Urban areas	Water-bodies	National total
Eastern Flood Plains	4%	0%	31%	52%	12%	0%	0%	100%
Greenbelt	5%	1%	11%	32%	52%	0%	0%	100%
Hills and Mountains	2%	0%	16%	61%	21%	0%	0%	100%
Ironstone Plateau	1%	0%	10%	18%	71%	0%	0%	100%
Nile-Sobat Rivers	4%	0%	35%	47%	12%	0%	2%	100%
Pastoral	0%	0%	35%	52%	13%	0%	0%	100%
Western Flood Plains	8%	0%	27%	41%	23%	0%	1%	100%
National total	4%	0%	23%	40%	33%	0%	1%	100%

Source: NBS and CAMP TT

Landuse	(% to the total area of each landuse type)							
	Agriculture	Bare rocks	Grassland	Shrubs	Trees	Urban areas	Water-bodies	National total
Eastern Flood Plains	26.8%	10.7%	29.3%	27.4%	8.0%	22.7%	8.7%	21.4%
Greenbelt	17.8%	56.1%	5.6%	9.4%	19.0%	5.3%	4.7%	12.0%
Hills and Mountains	4.2%	3.9%	6.6%	14.0%	5.9%	25.0%	3.6%	9.3%
Ironstone Plateau	6.3%	27.8%	10.3%	10.0%	49.6%	14.1%	16.8%	23.0%
Nile-Sobat Rivers	9.7%	0.1%	14.3%	10.7%	3.5%	9.7%	34.7%	9.2%
Pastoral	0.8%	1.1%	16.6%	13.9%	4.2%	0.6%	6.4%	10.8%
Western Flood Plains	34.3%	0.2%	17.2%	14.5%	9.9%	22.7%	25.0%	14.3%
National total	100.0%	100.0%	100.0%	100.0%	100.0%	100.0%	100.0%	100.0%

Source: NBS and CAMP TT

Landuse	(% to the national total area)							
	Agriculture	Bare rocks	Grassland	Shrubs	Trees	Urban areas	Water-bodies	National total
Eastern Flood Plains	0.9%	0.0%	6.7%	11.1%	2.6%	0.0%	0.0%	21.4%
Greenbelt	0.6%	0.1%	1.3%	3.8%	6.2%	0.0%	0.0%	12.0%
Hills and Mountains	0.1%	0.0%	1.5%	5.7%	1.9%	0.0%	0.0%	9.3%
Ironstone Plateau	0.2%	0.1%	2.3%	4.0%	16.2%	0.0%	0.1%	23.0%
Nile-Sobat Rivers	0.3%	0.0%	3.3%	4.3%	1.1%	0.0%	0.2%	9.2%
Pastoral	0.0%	0.0%	3.8%	5.6%	1.4%	0.0%	0.0%	10.8%
Western Flood Plains	1.2%	0.0%	3.9%	5.9%	3.2%	0.0%	0.1%	14.3%
National total	3.5%	0.2%	22.7%	40.4%	32.7%	0.1%	0.5%	100.0%

Source: NBS and CAMP TT

11 Structure of working population by state

11.1 National structure of working population

(1) Rural areas

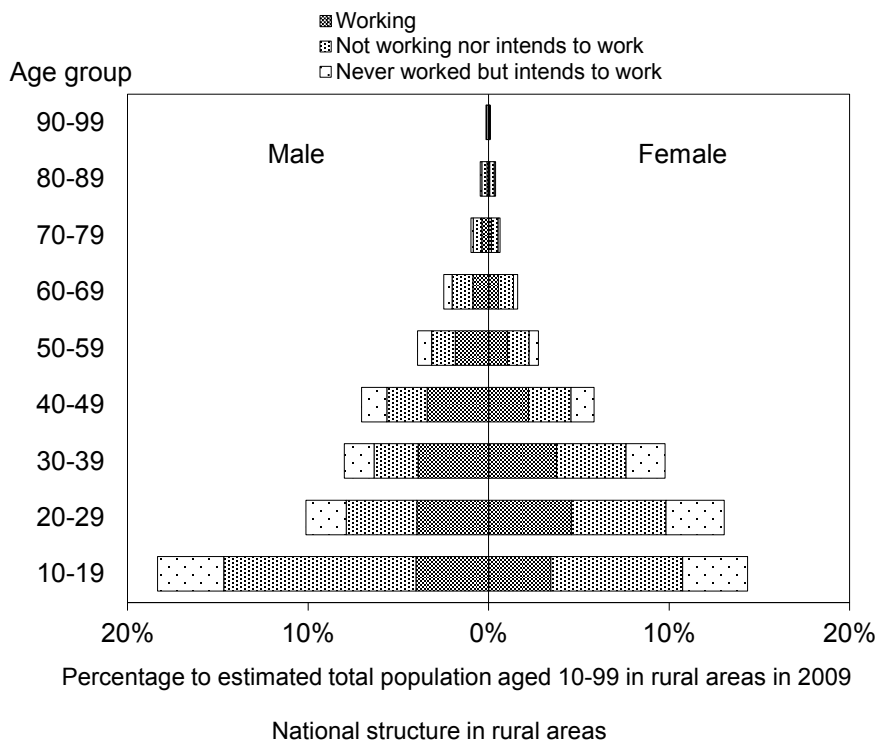

Source: NBS and CAMP TT

(2) Urban areas

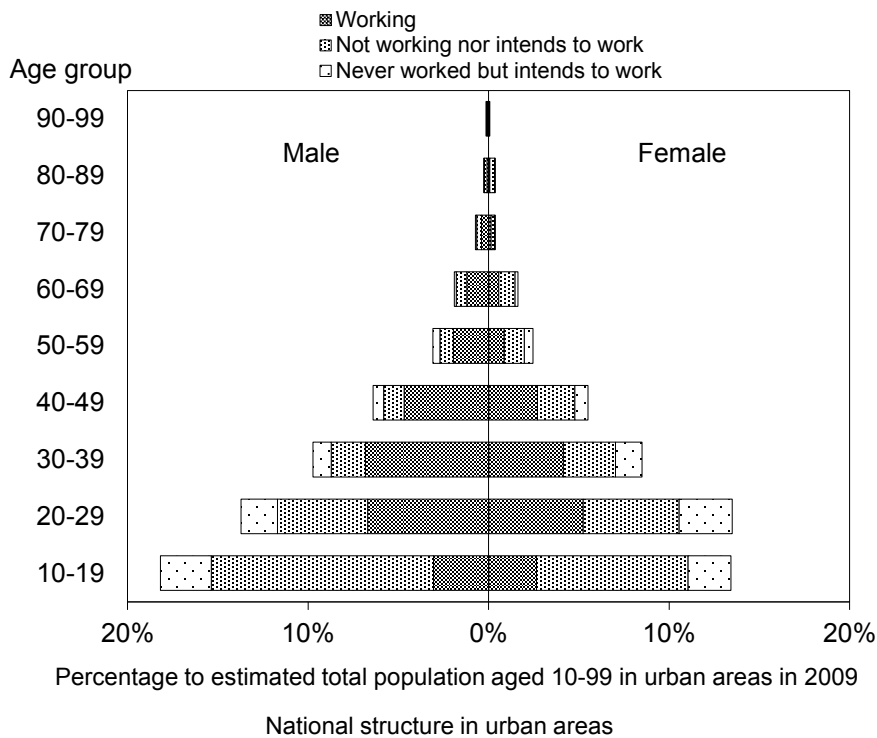

Source: NBS and CAMP TT

11.2 National structure of working population (without Western Equatoria State data)

(1) Rural areas (without Western Equatoria State data)



Percentage of estimated total population aged 10-99 in rural areas in 2009

National population structure in rural areas
(Excluding population in rural areas in Western Equatoria State)

Source: NBS and CAMP TT

(2) Urban areas (without Western Equatoria State data)

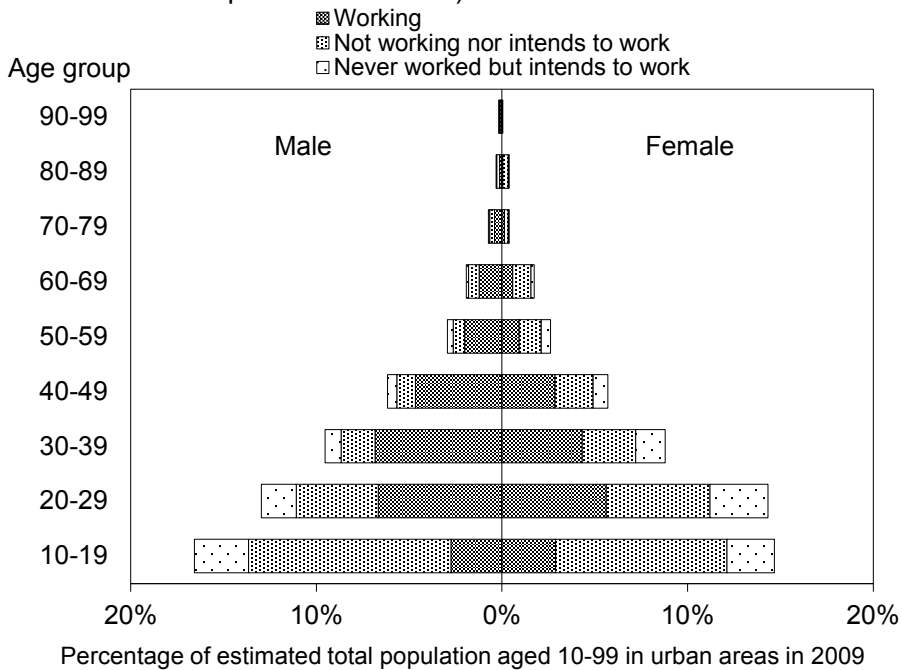

Percentage of estimated total population aged 10-99 in urban areas in 2009

National population structure in urban areas
(Excluding population in urban areas in Western Equatoria State)

Source: NBS and CAMP TT

11.3 Structure of working population in Upper Nile State

(1) Rural areas

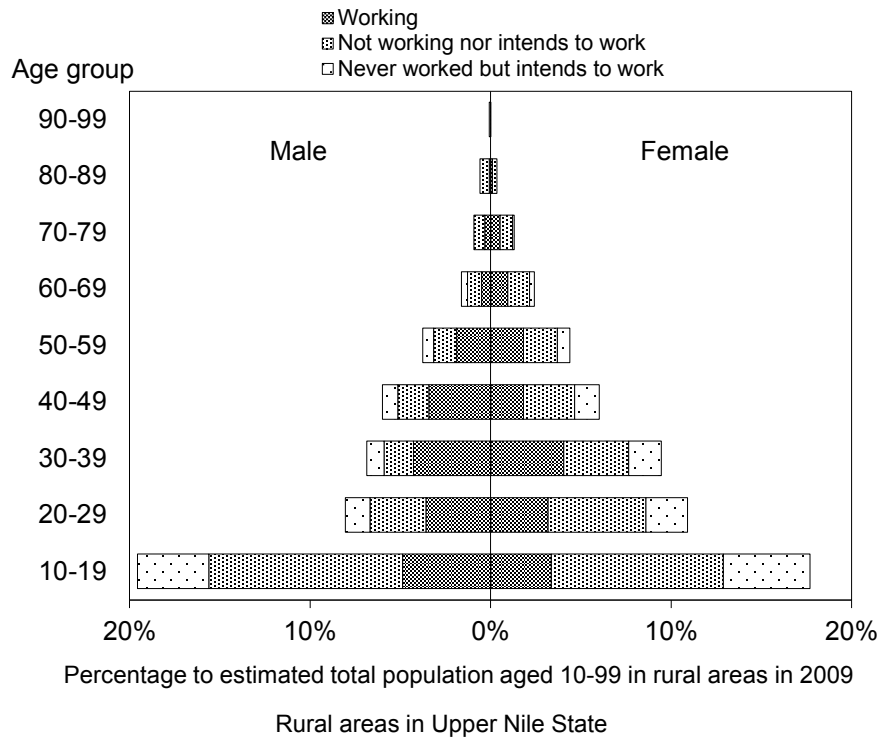

Source: NBS and CAMP TT

(2) Urban areas



Source: NBS and CAMP TT

11.4 Structure of working population in Jonglei State

(1) Rural areas



Source: NBS and CAMP TT

(2) Urban areas

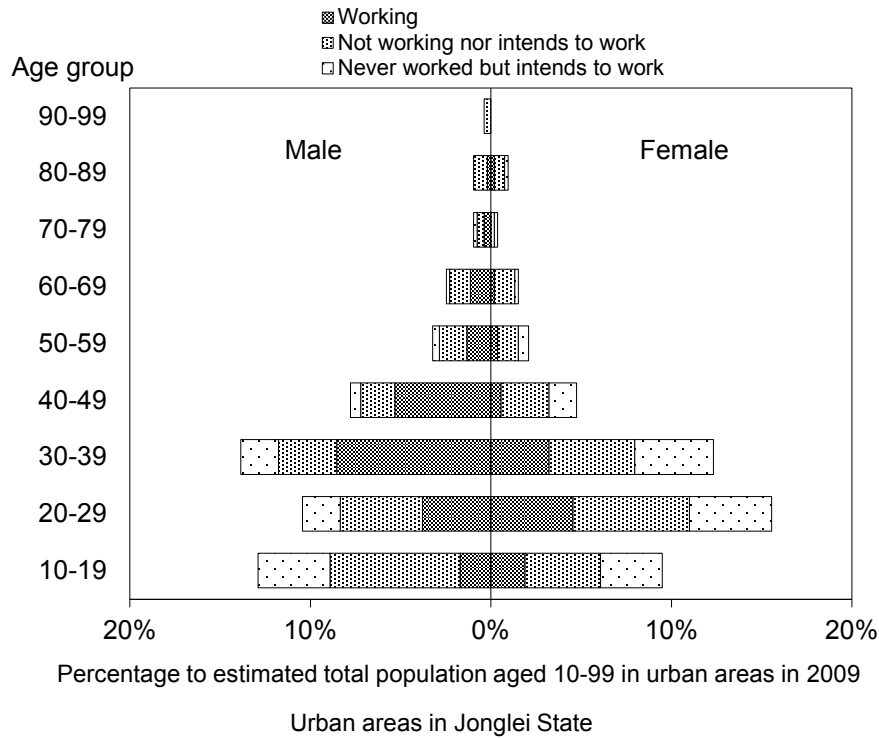

Source: NBS and CAMP TT

11.5 Structure of working population in Unity State

(1) Rural areas

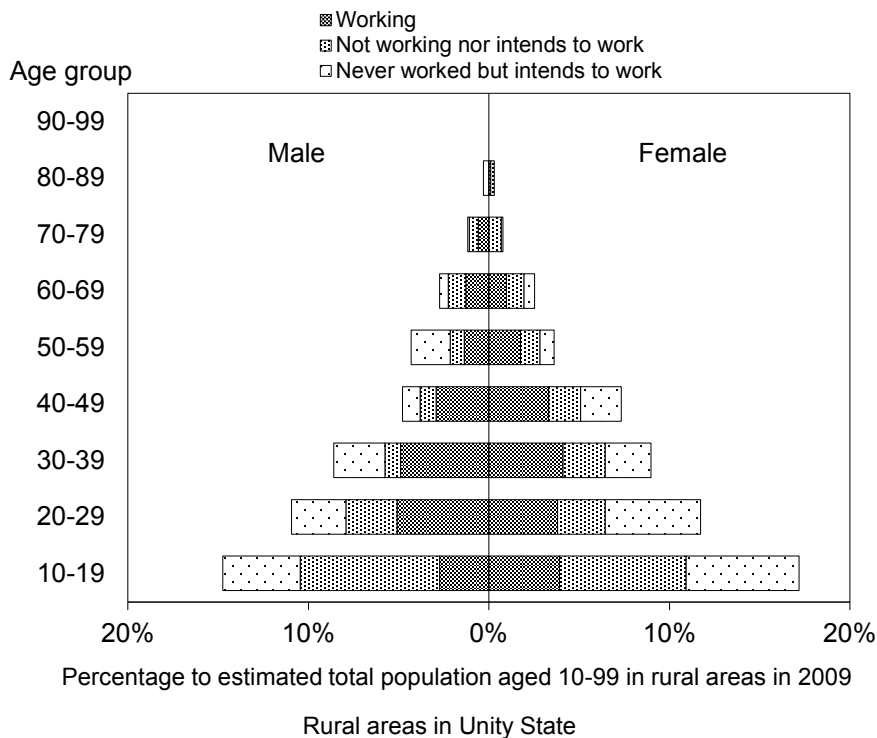

Source: NBS and CAMP TT

(2) Urban areas

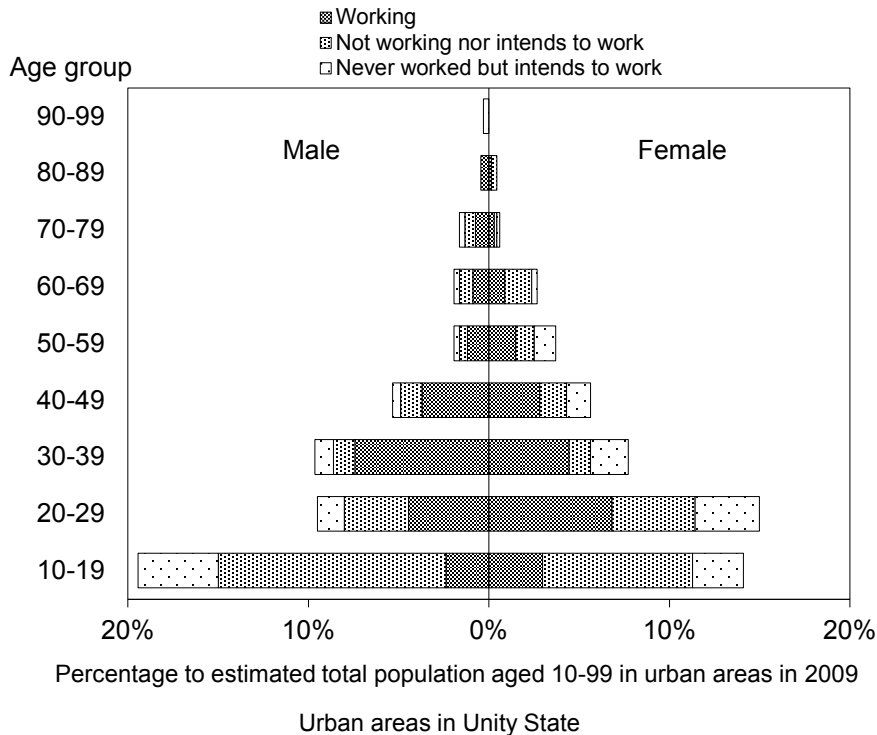

Source: NBS and CAMP TT

11.6 Structure of working population in Warrap State

(1) Rural areas

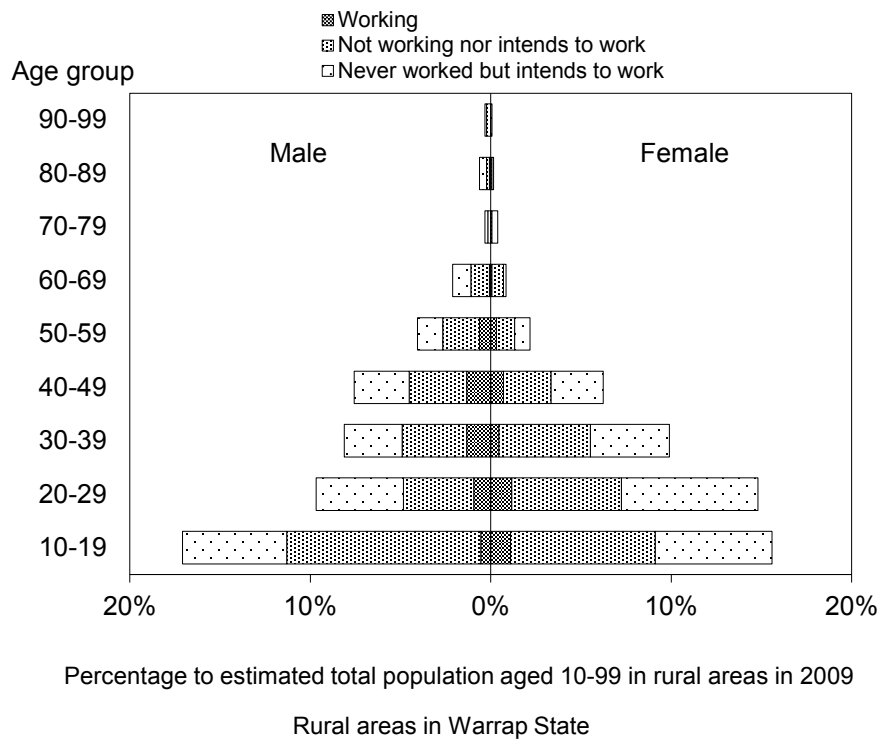

Source: NBS and CAMP TT

(2) Urban areas

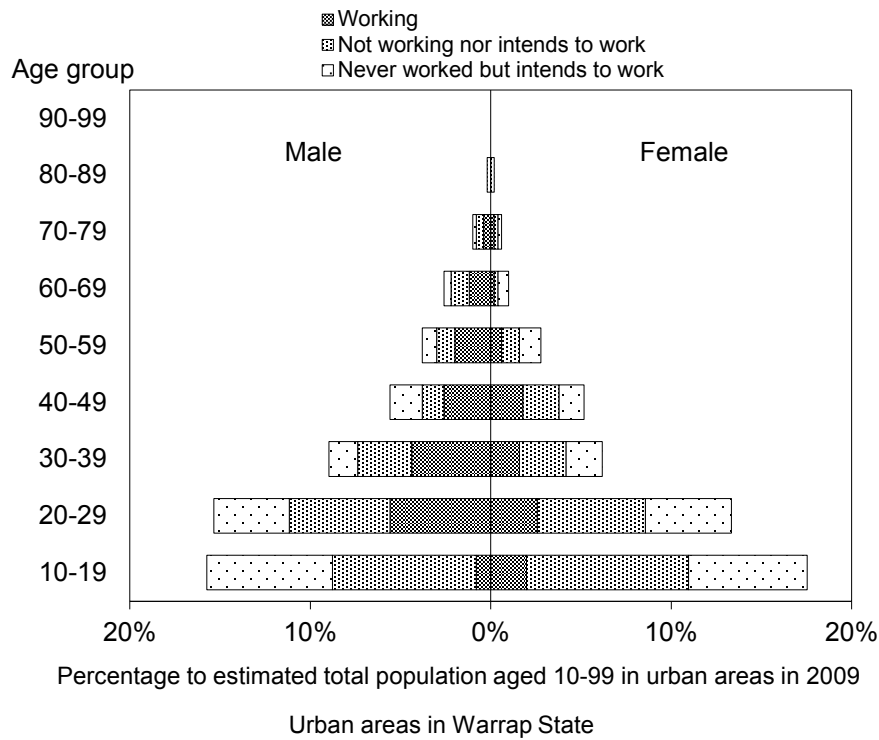

Source: NBS and CAMP TT

11.7 Structure of working population in Northern Bahr el Ghazal State

(1) Rural areas

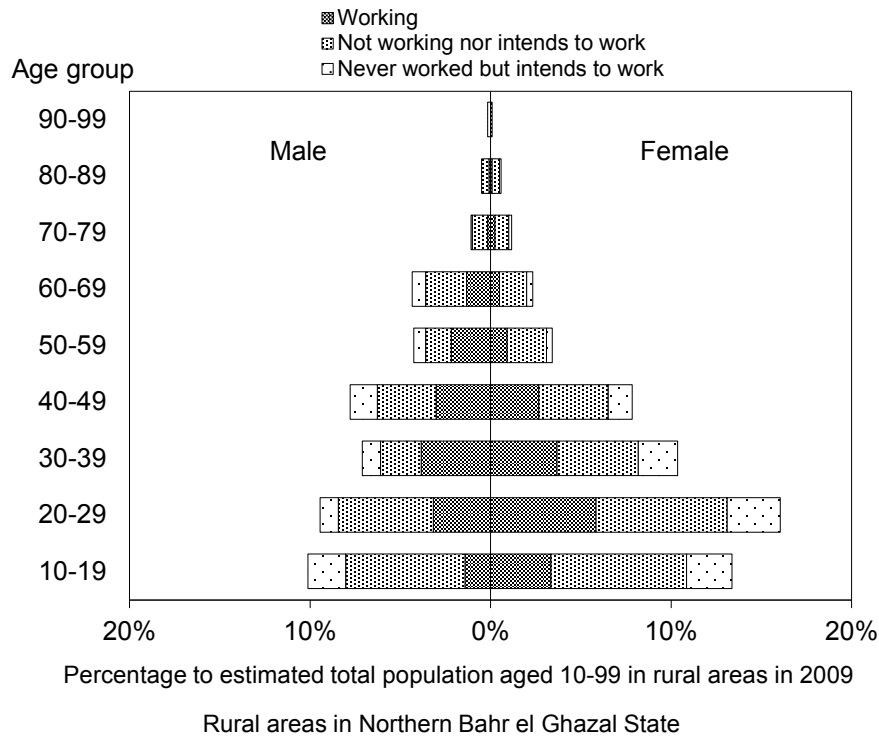

Source: NBS and CAMP TT

(2) Urban areas

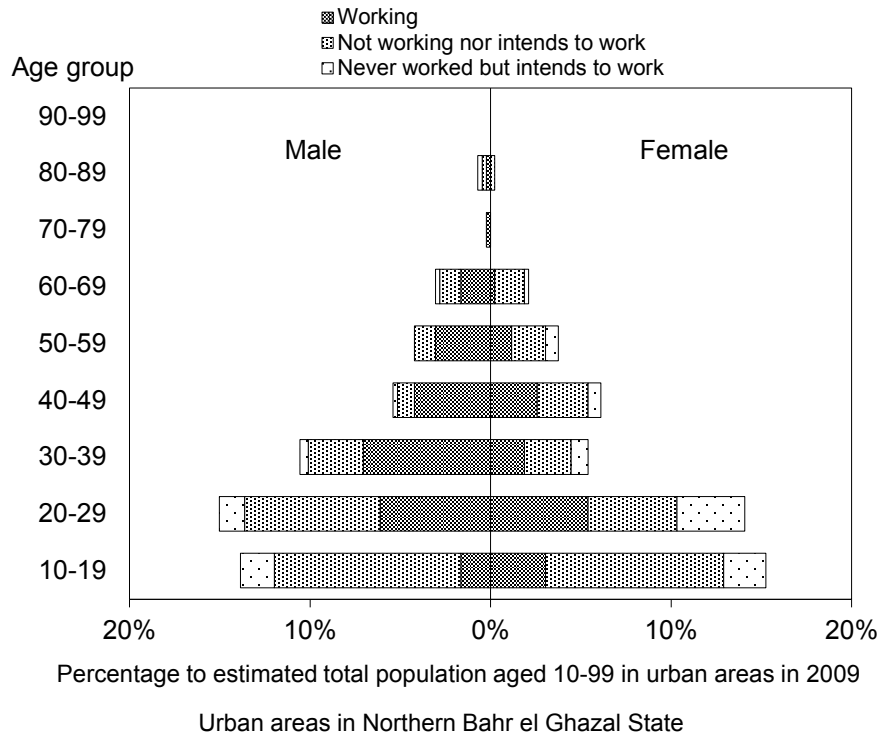

Source: NBS and CAMP TT

11.8 Structure of working population in Western Bahr el Ghazal State

(1) Rural areas

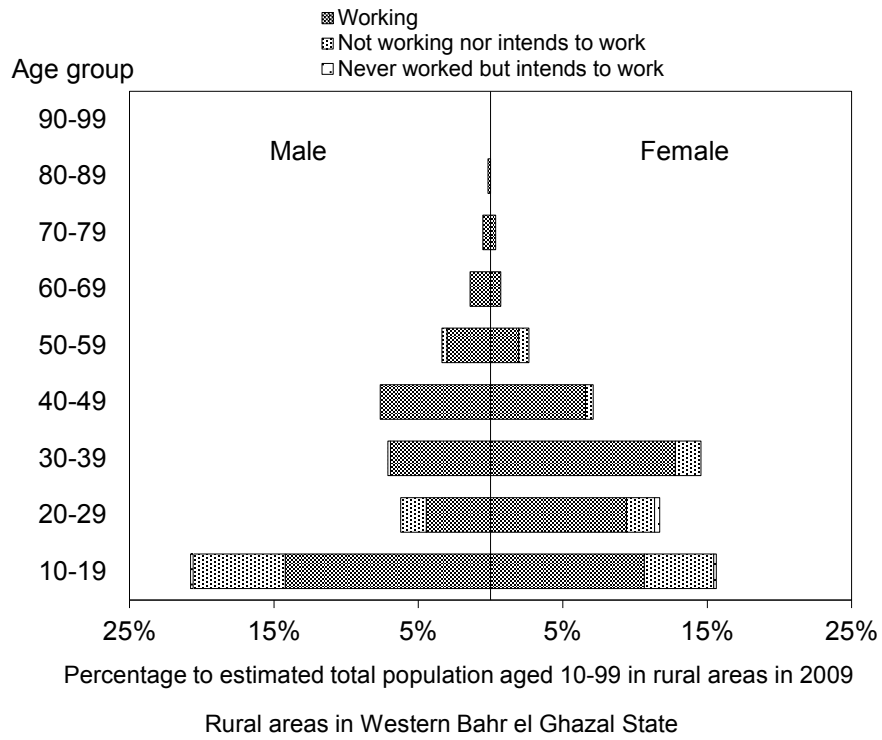

Source: NBS and CAMP TT

(2) Urban areas

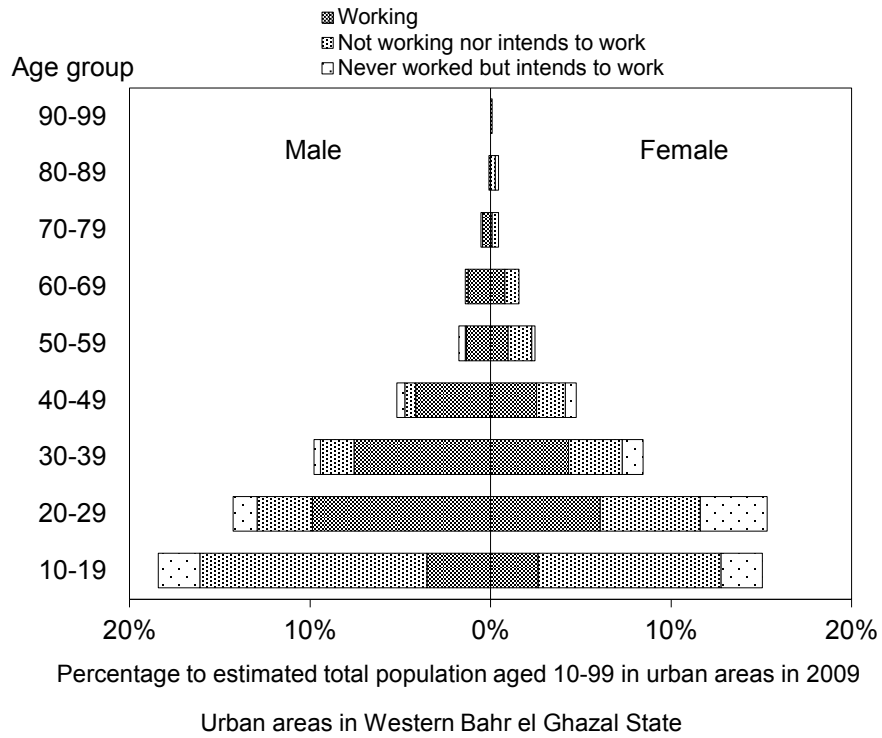

Source: NBS and CAMP TT

11.9 Structure of working population in Lakes State

(1) Rural areas

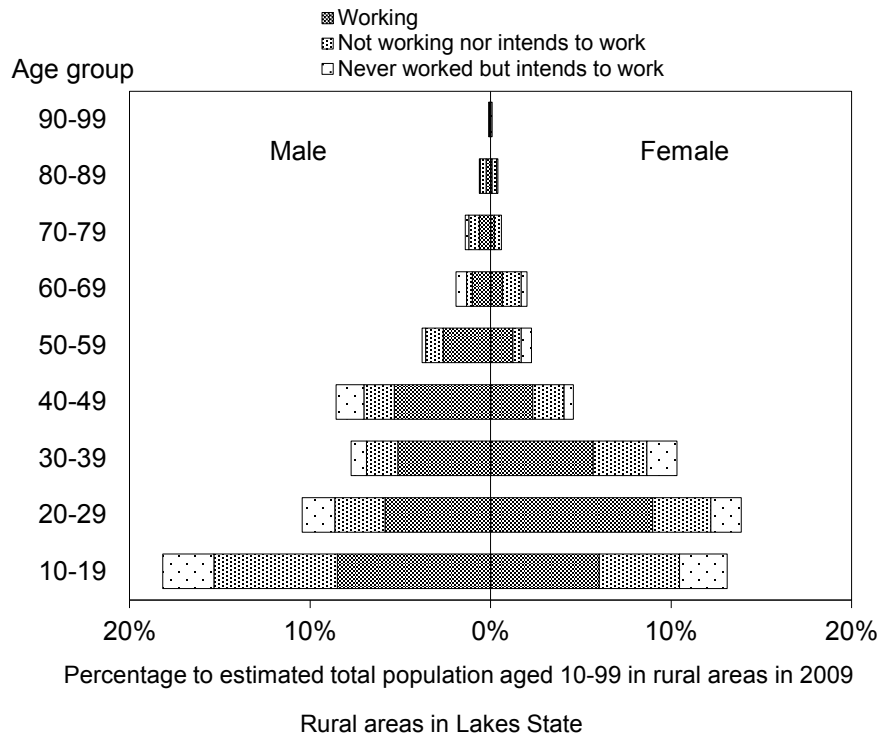

Source: NBS and CAMP TT

(2) Urban areas

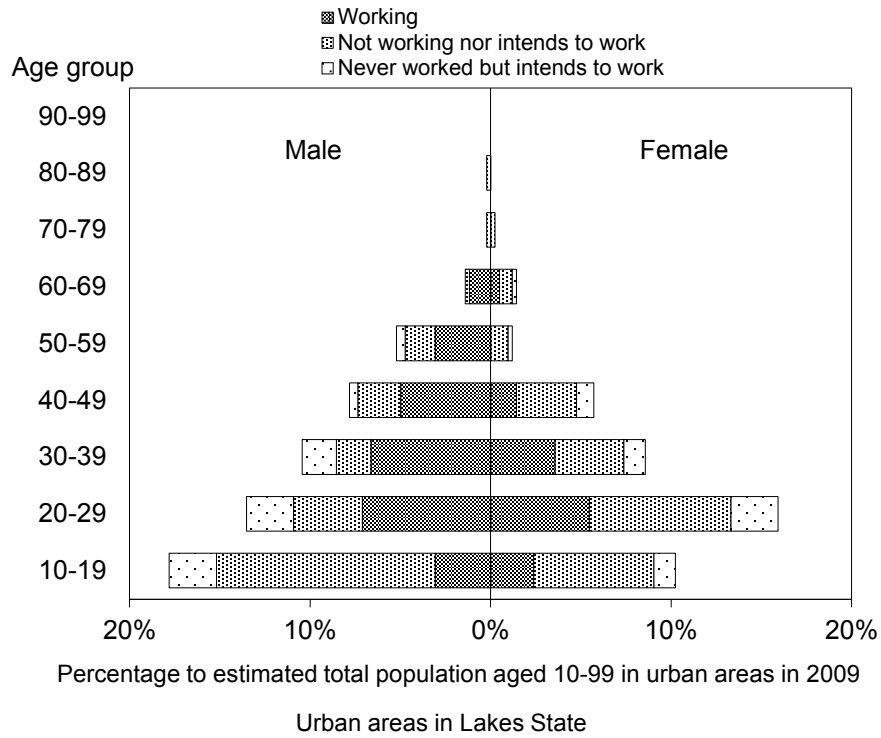

Source: NBS and CAMP TT

11.10 Structure of working population in Western Equatoria State

(1) Rural areas

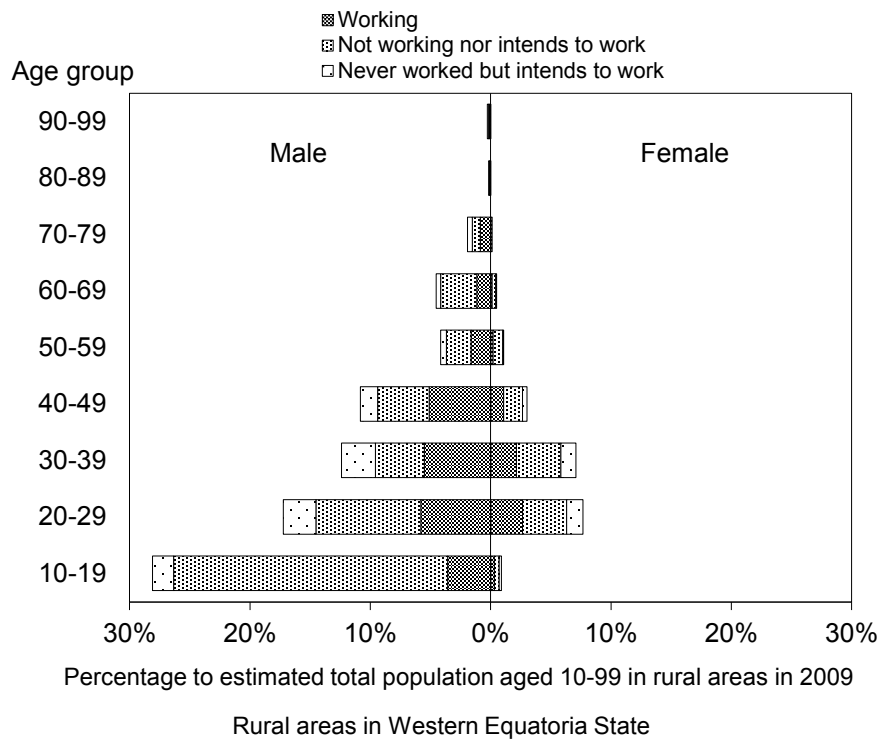

Source: NBS and CAMP TT

(2) Urban areas

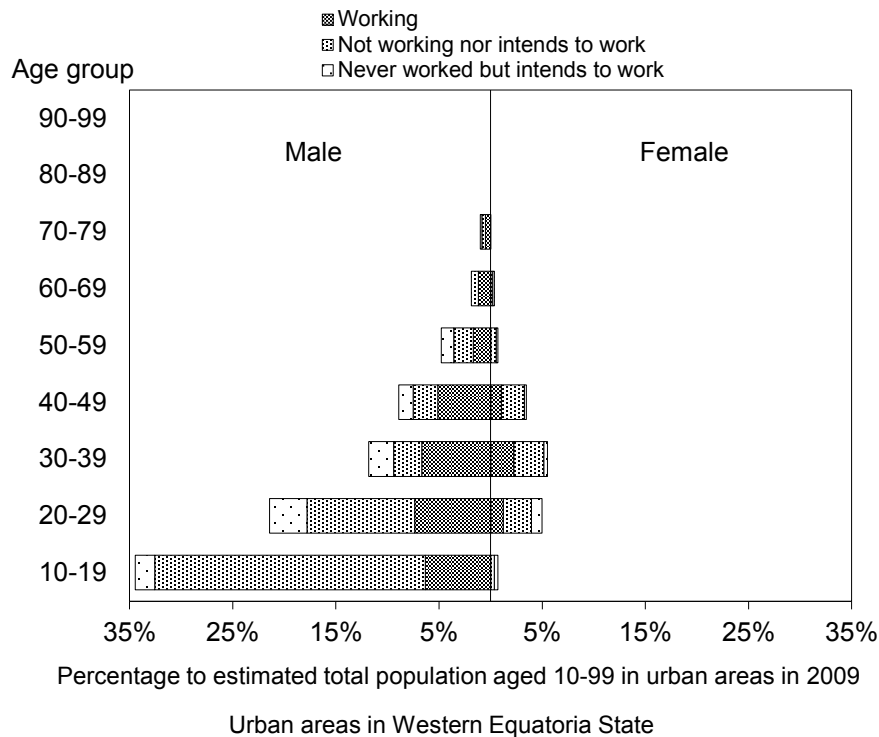

Source: NBS and CAMP TT

11.11 Structure of working population in Central Equatoria State

(1) Rural areas

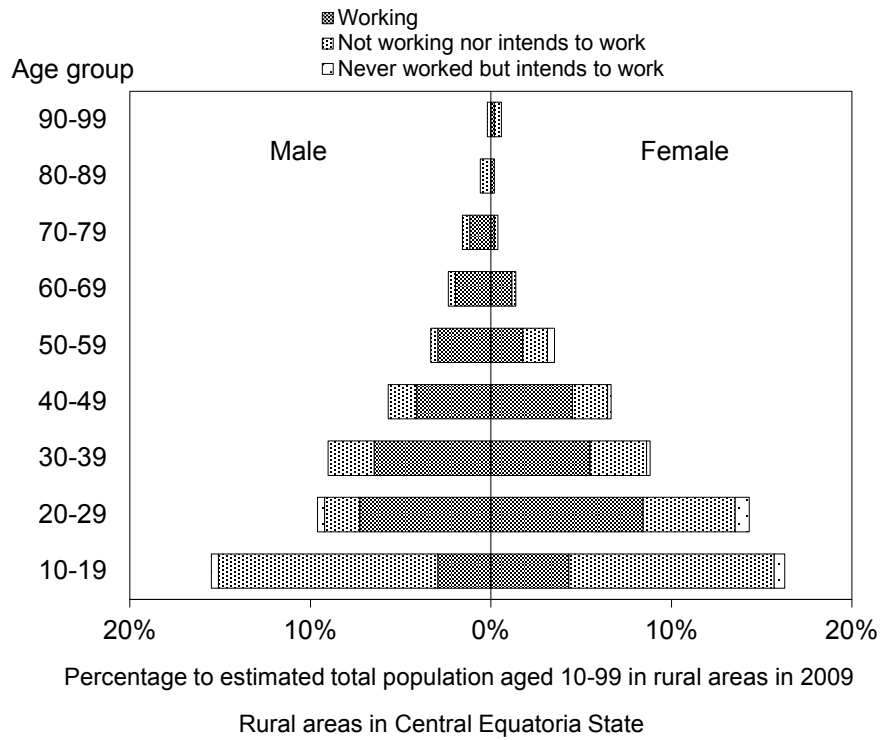

Source: NBS and CAMP TT

(2) Urban areas

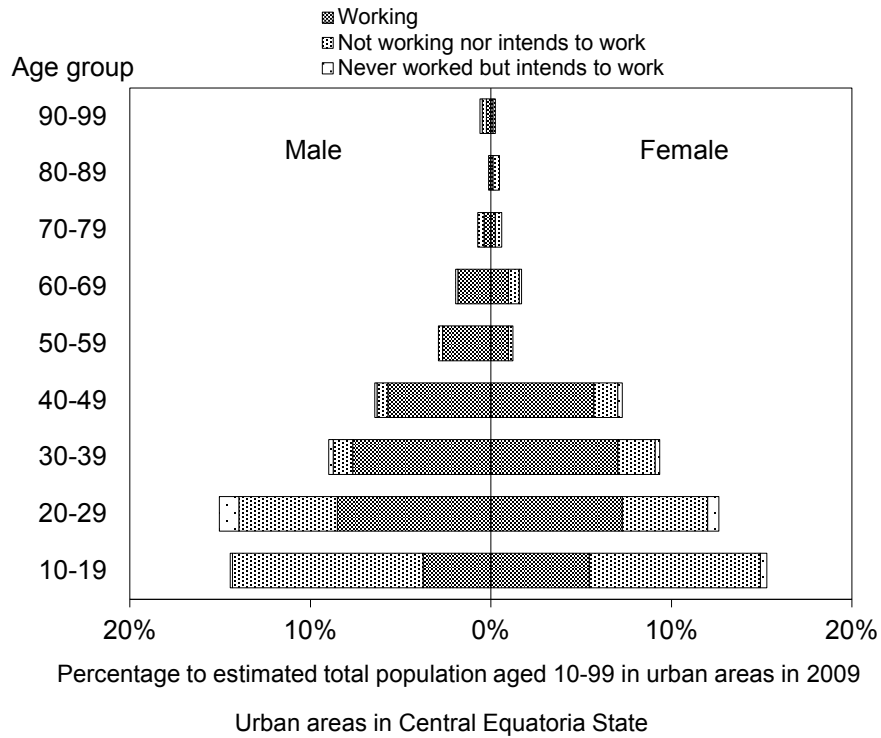

Source: NBS and CAMP TT

11.12 Structure of working population in Eastern Equatoria State

(1) Rural areas



Source: NBS and CAMP TT

(2) Urban areas

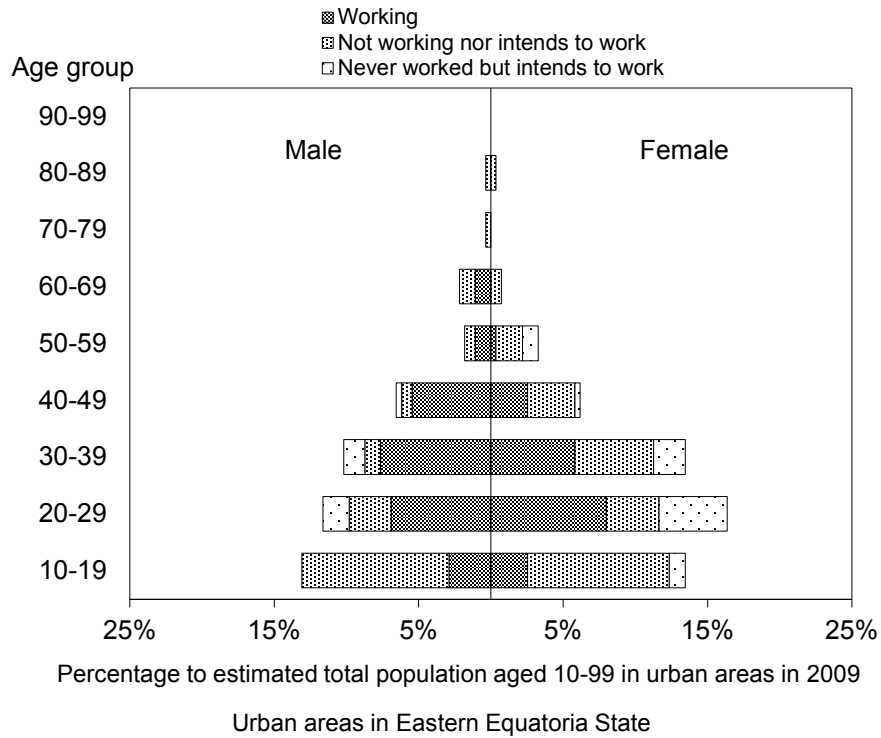

Source: NBS and CAMP TT

12 Structure of working population by Livelihood Zones

12.1 National structure of working population by LZ weighting

(1) Rural areas



Source: NBS and CAMP TT

(2) Urban areas

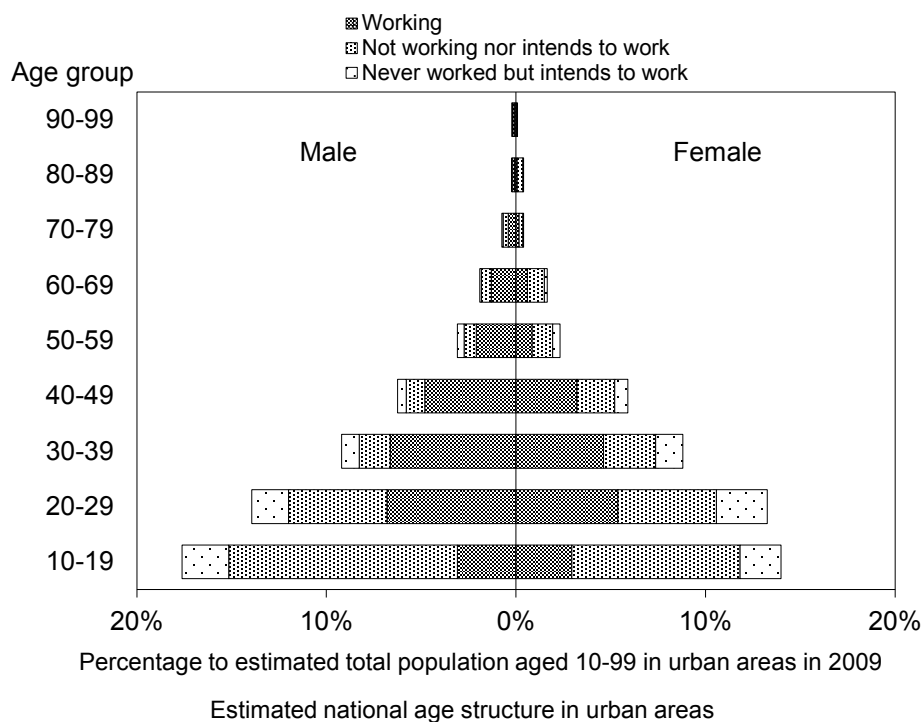

Source: NBS and CAMP TT

12.2 National structure of working population by LZ weighting (without Western Equatoria data)

(1) Rural areas (without Western Equatoria State data)



Estimated national age structure in rural areas
(Data of Western Equatoria State excluded)

Source: NBS and CAMP TT

(2) Urban areas (without Western Equatoria State data)



Estimated national age structure in urban areas
(Data of Western Equatoria State excluded)

Source: NBS and CAMP TT

12.3 Structure of working population in Eastern Flood Plains

(1) Rural areas

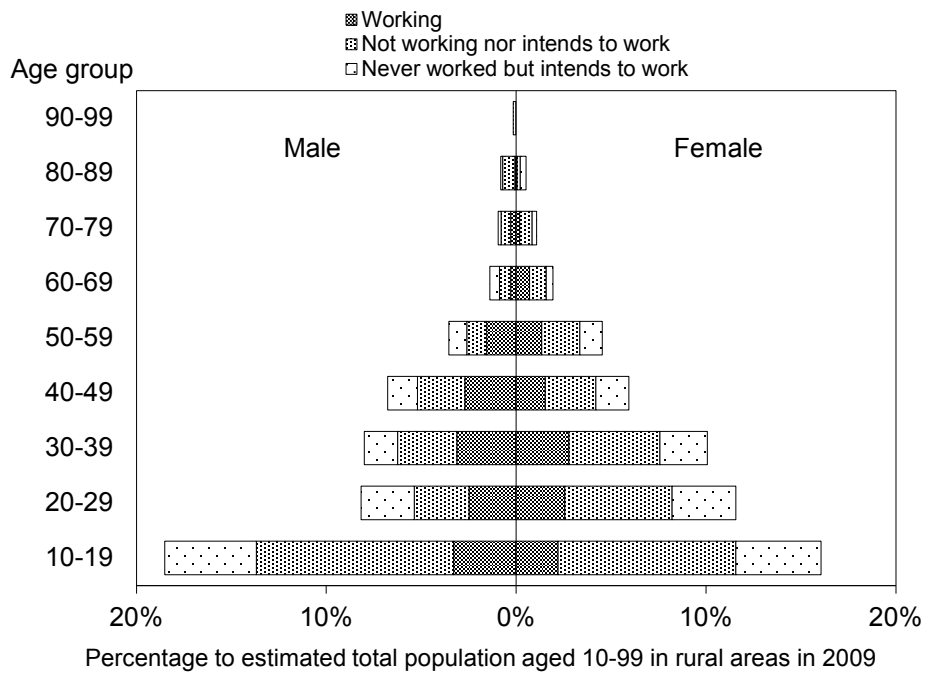

Estimated age structure in rural areas of Eastern Flood Plains Zone

Source: NBS and CAMP TT

(2) Urban areas

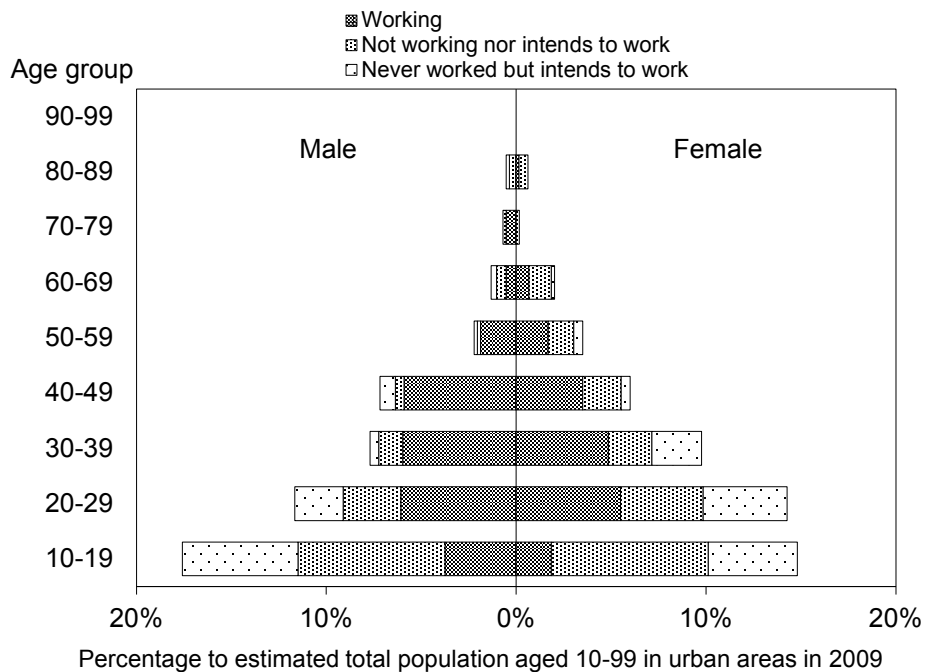

Estimated age structure in urban areas of Eastern Flood Plains Zone

Source: NBS and CAMP TT

12.4 Structure of working population in Greenbelt

(1) Rural areas

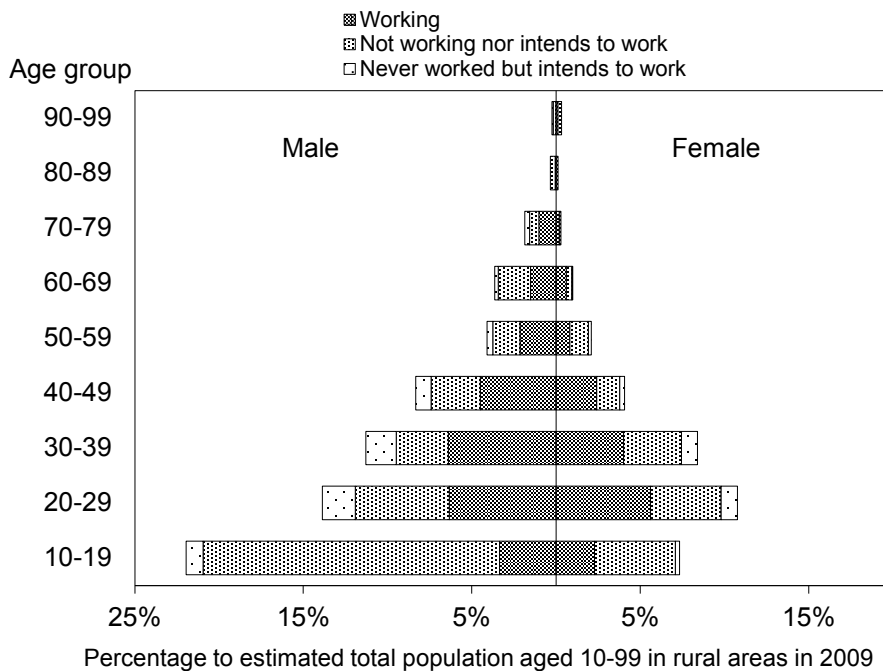

Source: NBS and CAMP TT

(2) Urban areas

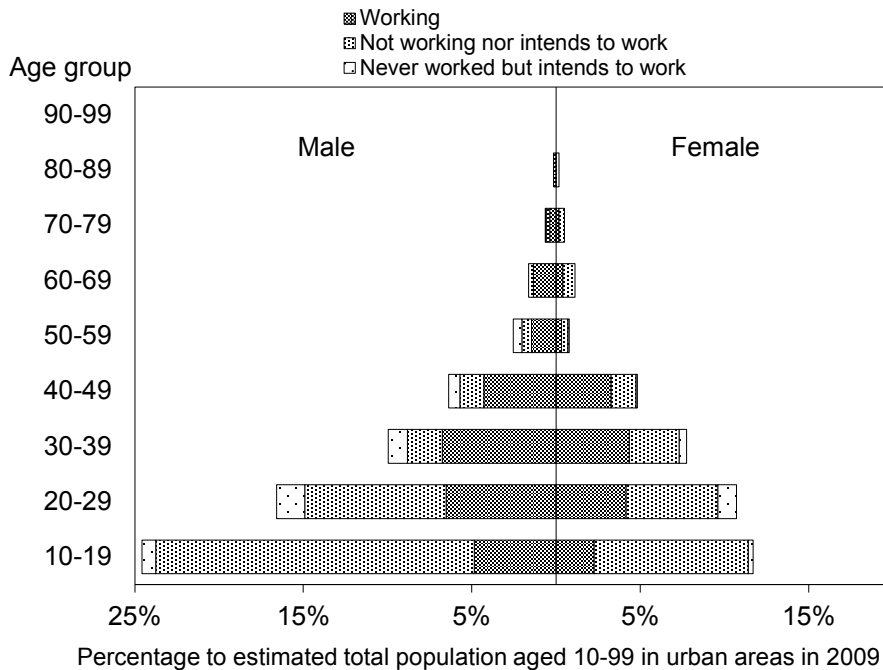

Source: NBS and CAMP TT

12.5 Structure of working population in Greenbelt (without Western Equatoria State data)

(1) Rural areas (without Western Equatoria State data)

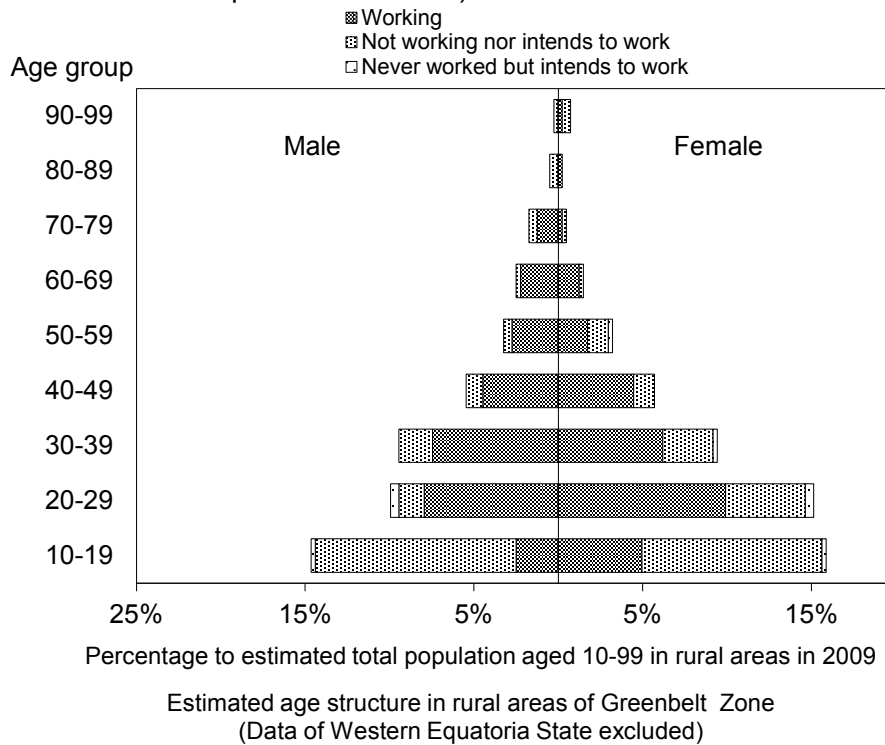

Source: NBS and CAMP TT

(2) Urban areas (without Western Equatoria State data)

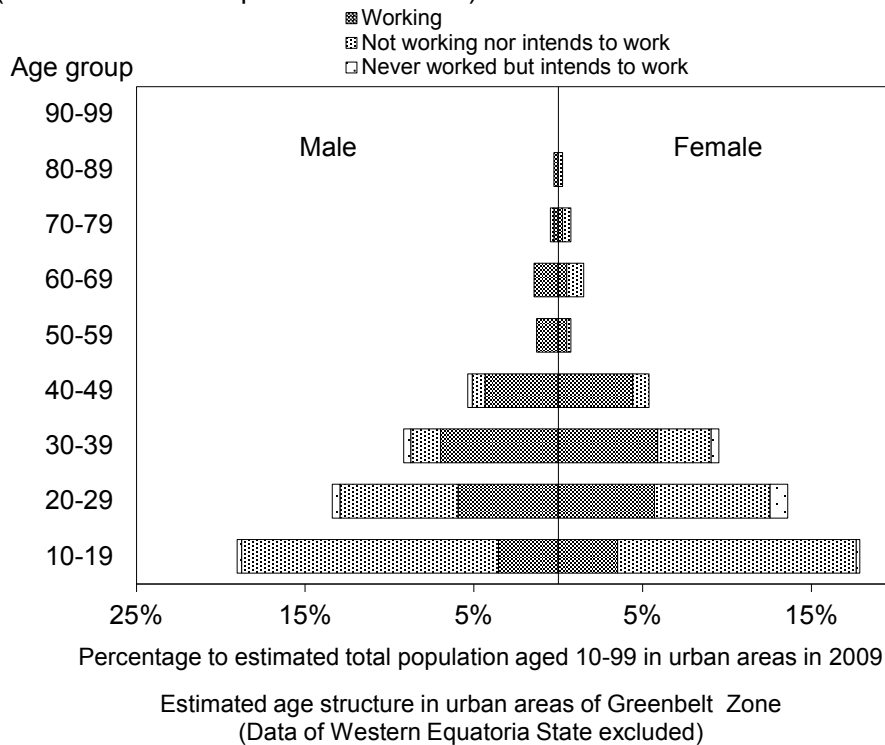

Source: NBS and CAMP TT

12.6 Structure of working population in Hills and Mountains

(1) Rural areas

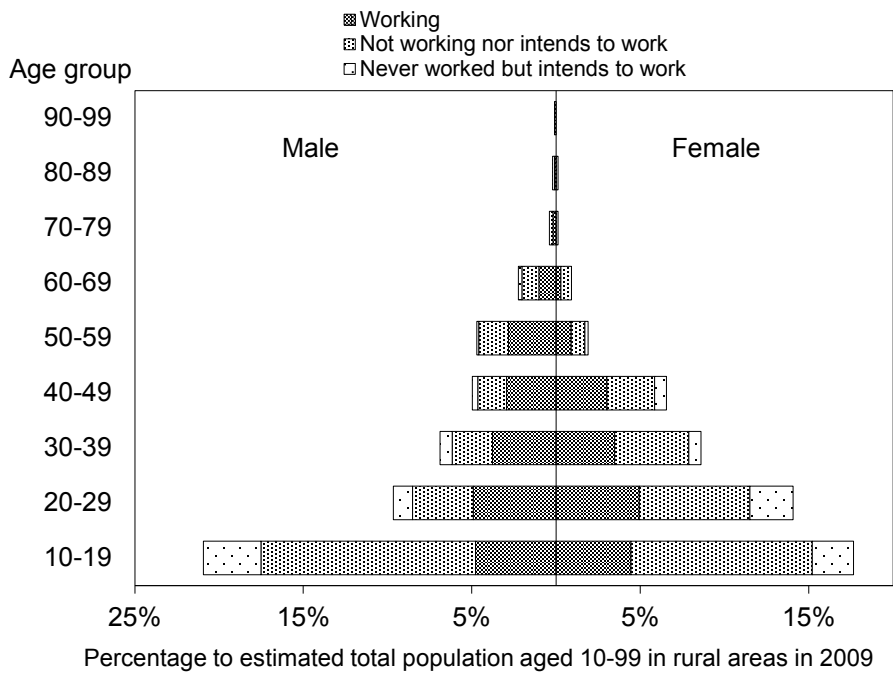

Estimated age structure in rural areas of Hills and Mountains Zone

Source: NBS and CAMP TT

(2) Urban areas



Estimated age structure in urban areas of Hills and Mountains Zone

Source: NBS and CAMP TT

12.7 Structure of working population in Ironstone Plateau

(1) Rural areas

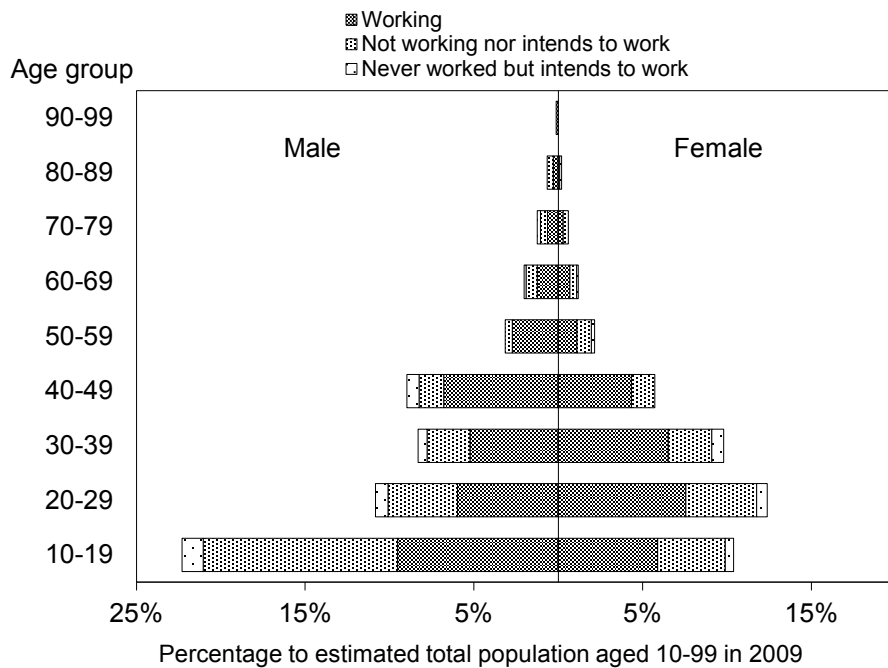

Estimated age structure in rural areas of Ironstone Plateau Zone

Source: NBS and CAMP TT

(2) Urban areas

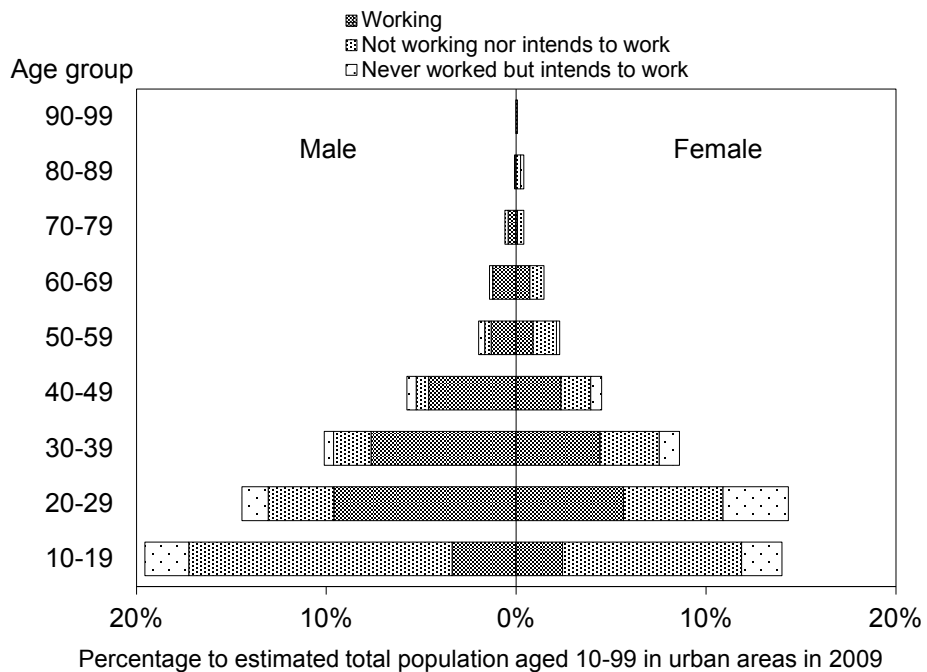

Estimated age structure in urban areas of Ironstone Plateau Zone

Source: NBS and CAMP TT

12.8 Structure of working population in Ironstone Plateau (without Western Equatoria data)

(1) Rural areas (without Western Equatoria State data)

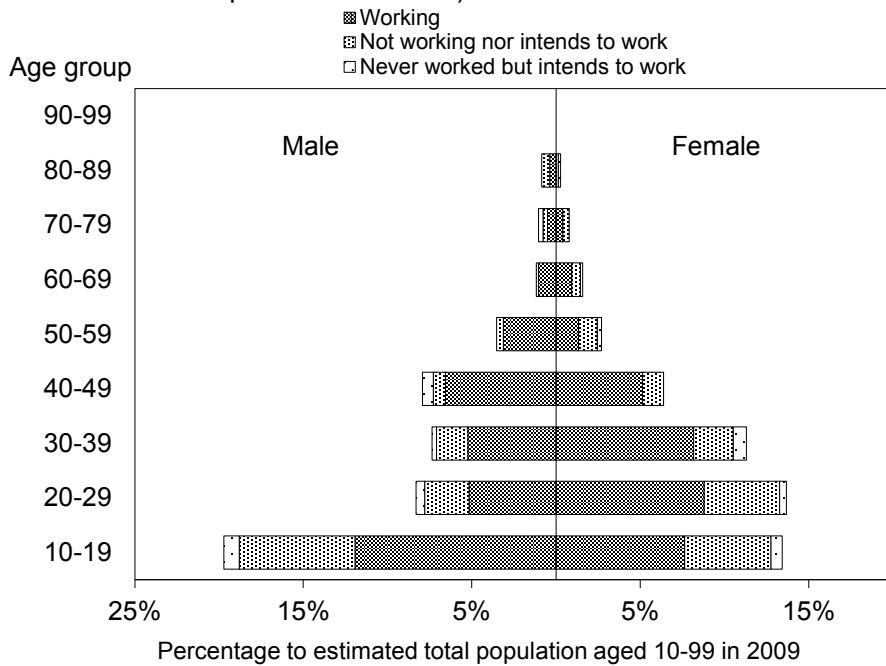

Estimated age structure in rural areas of Ironstone Plateau Zone
(Data of Western Equatoria State excluded)

Source: NBS and CAMP TT

(2) Urban areas (without Western Equatoria State data)

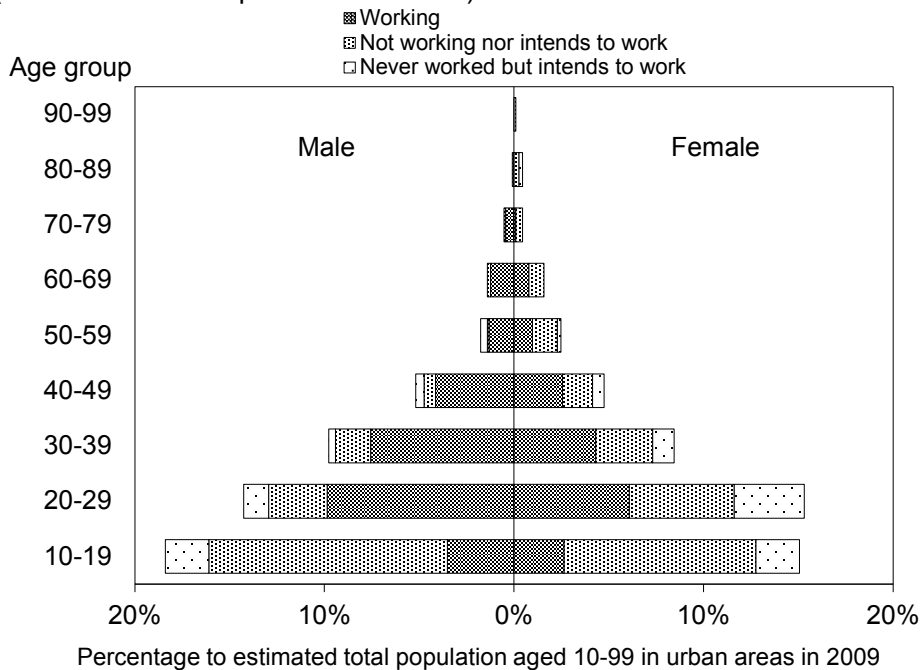

Estimated age structure in urban areas of Ironstone Plateau Zone
(Data of Western Equatoria State excluded)

Source: NBS and CAMP TT

12.9 Structure of working population in Nile-Sobat Rivers

(1) Rural areas



Estimated age structure in rural areas of Nile-Sobat Rivers Zone

Source: NBS and CAMP TT

(2) Urban areas

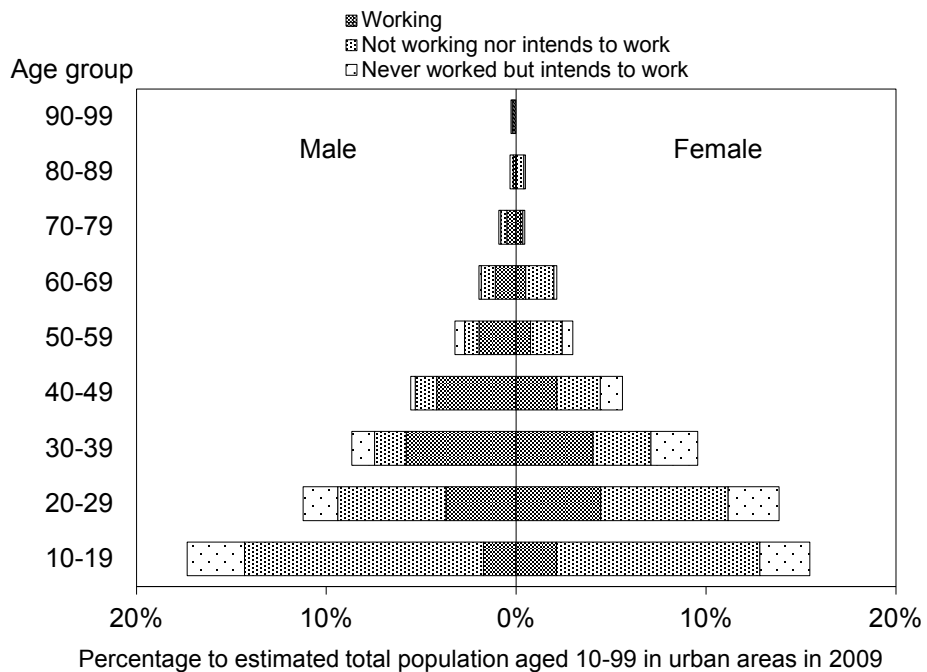

Estimated age structure in urban areas of Nile-Sobat Rivers Zone

Source: NBS and CAMP TT

12.10 Structure of working population in Pastoral

(1) Rural areas

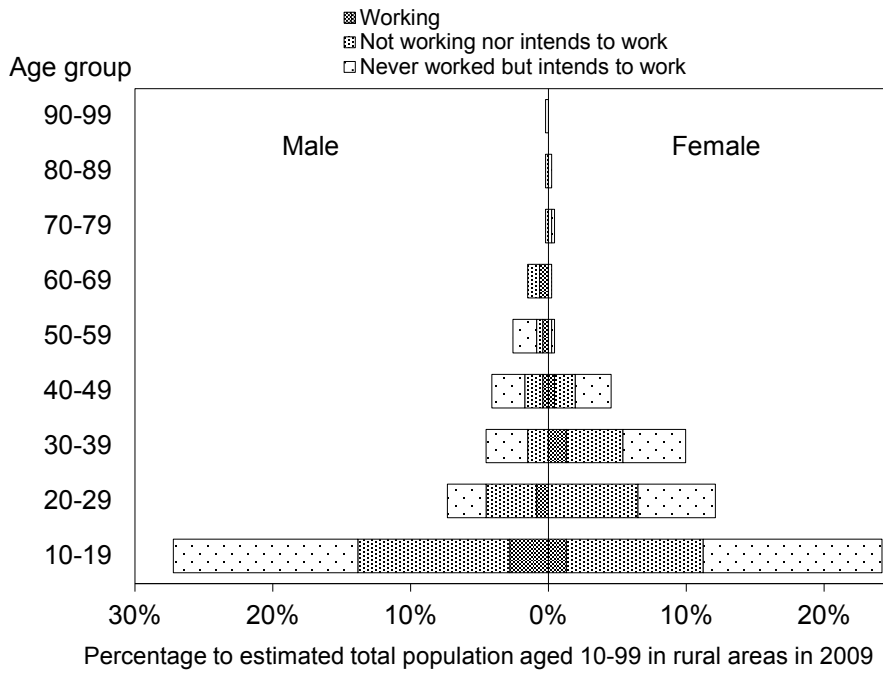

Estimated age structure in rural areas of Pastoral Zone

Source: NBS and CAMP TT

(2) Urban areas

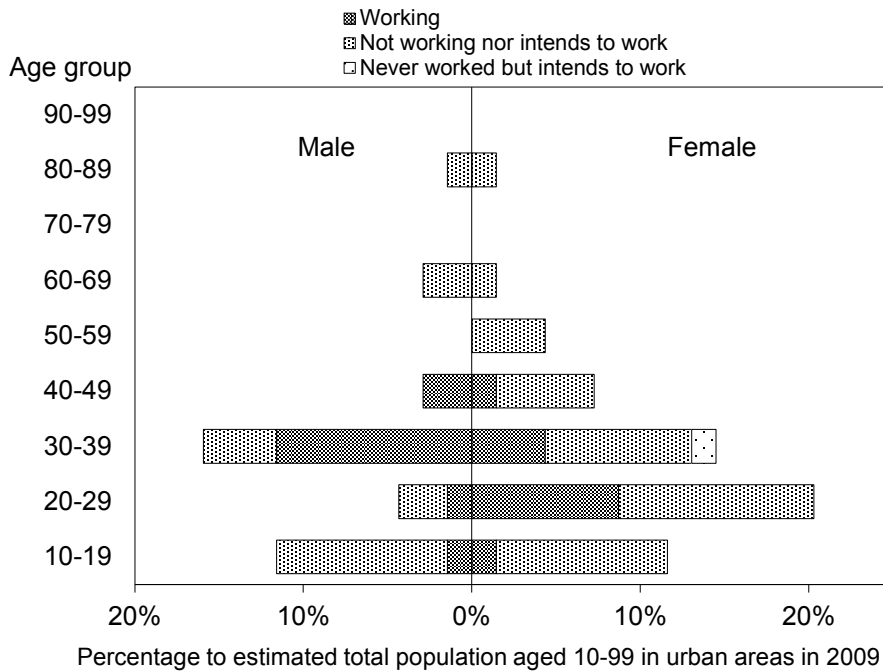

Estimated age structure in urban areas of Pastoral Zone

Source: NBS and CAMP TT

12.11 Structure of working population in Western Flood Plains

(1) Rural areas

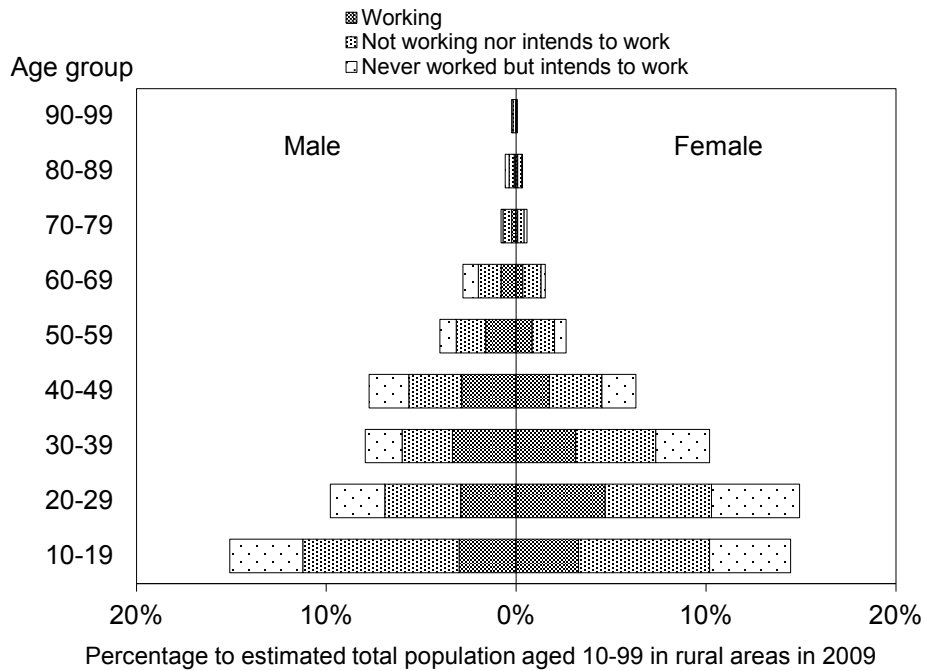

Estimated age structure in rural areas of Western Flood Plains Zone

Source: NBS and CAMP TT

(2) Urban areas

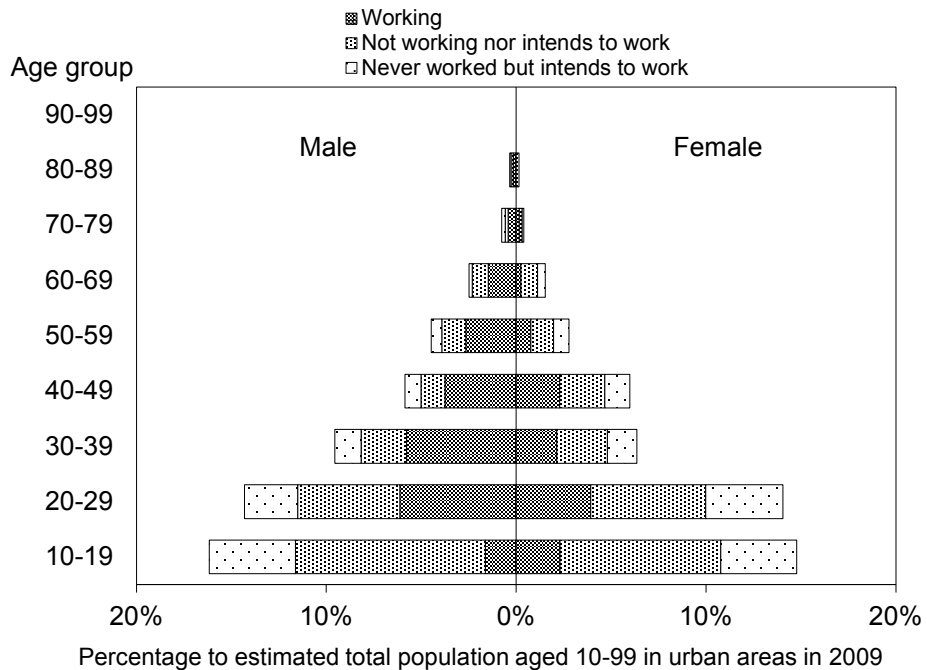

Estimated age structure in urban areas of Western Flood Plains Zone

Source: NBS and CAMP TT

(3) Percentage of working age population by working status to the total

Livelihood Zones	Male				Female				Total			
	Work- ing	Not working nor intends to work	Never worked but intends to work	Male sub- total	Work- ing	Not working nor intends to work	Never worked but intends to work	Female sub-total	Work- ing	Not working nor intends to work	Never worked but intends to work	Total
Rural areas												
Eastern Flood Plains	37%	36%	27%	100%	26%	47%	27%	100%	31%	42%	27%	100%
Greenbelt	52%	35%	13%	100%	51%	40%	9%	100%	51%	37%	12%	100%
Hills and Mountains	55%	36%	9%	100%	40%	47%	13%	100%	47%	42%	11%	100%
Ironstone Plateau	66%	27%	6%	100%	65%	30%	5%	100%	66%	29%	6%	100%
Nile-Sobat Riverss	38%	40%	22%	100%	23%	54%	24%	100%	30%	47%	23%	100%
Pastoral	9%	37%	53%	100%	6%	46%	48%	100%	8%	42%	50%	100%
Western Flood Plains	36%	37%	26%	100%	31%	40%	29%	100%	33%	39%	28%	100%
All Zones	42%	36%	22%	100%	32%	44%	24%	100%	37%	40%	23%	100%
Urban areas												
Eastern Flood Plains	69%	17%	14%	100%	46%	30%	24%	100%	57%	24%	19%	100%
Greenbelt	54%	35%	11%	100%	50%	43%	7%	100%	52%	38%	10%	100%
Hills and Mountains	78%	15%	7%	100%	71%	20%	10%	100%	75%	17%	8%	100%
Ironstone Plateau	72%	20%	8%	100%	45%	37%	18%	100%	59%	28%	13%	100%
Nile-Sobat Riverss	54%	32%	13%	100%	36%	43%	21%	100%	45%	38%	18%	100%
Pastoral	69%	31%		100%	31%	66%	3%	100%	44%	54%	2%	100%
Western Flood Plains	53%	30%	16%	100%	31%	42%	27%	100%	43%	36%	21%	100%
All Zones	63%	26%	11%	100%	46%	36%	17%	100%	55%	31%	14%	100%
Rural and urban areas												
Eastern Flood Plains	41%	34%	25%	100%	28%	45%	27%	100%	34%	40%	26%	100%
Greenbelt	52%	35%	13%	100%	51%	41%	9%	100%	51%	37%	11%	100%
Hills and Mountains	64%	28%	8%	100%	49%	38%	12%	100%	56%	33%	10%	100%
Ironstone Plateau	68%	25%	7%	100%	58%	32%	9%	100%	63%	29%	8%	100%
Nile-Sobat Riverss	43%	37%	19%	100%	26%	51%	23%	100%	34%	45%	21%	100%
Pastoral	12%	37%	51%	100%	8%	47%	45%	100%	10%	43%	47%	100%
Western Flood Plains	38%	37%	25%	100%	31%	40%	29%	100%	34%	39%	27%	100%
All Zones	46%	34%	20%	100%	35%	42%	23%	100%	40%	38%	21%	100%

Source: NBS and CAMP TT

(4) Percentage of working age population to the total of employment status

Livelihood Zones	Male				Female				Total			
	Work- ing	Not working nor intends to work	Never worked but intends to work	Male sub- total	Work- ing	Not working nor intends to work	Never worked but intends to work	Female sub-total	Work- ing	Not working nor intends to work	Never worked but intends to work	Total
Rural areas												
Eastern Flood Plains	16%	17%	21%	18%	16%	21%	22%	20%	16%	20%	22%	19%
Greenbelt	21%	17%	10%	17%	17%	10%	4%	11%	19%	13%	7%	14%
Hills and Mountains	11%	8%	3%	8%	11%	9%	5%	9%	11%	9%	4%	8%
Ironstone Plateau	10%	5%	2%	6%	11%	4%	1%	5%	10%	4%	1%	6%
Nile-Sobat Riverss	11%	13%	12%	12%	9%	17%	13%	13%	10%	15%	13%	13%
Pastoral	1%	3%	8%	3%	1%	4%	8%	4%	1%	4%	8%	4%
Western Flood Plains	31%	37%	43%	36%	36%	35%	46%	38%	34%	36%	45%	37%
All Zones	100%	100%	100%	100%	100%	100%	100%	100%	100%	100%	100%	100%
Urban areas												
Eastern Flood Plains	9%	6%	11%	9%	11%	9%	15%	11%	10%	7%	13%	10%
Greenbelt	17%	27%	20%	20%	16%	17%	6%	15%	17%	22%	12%	18%
Hills and Mountains	25%	11%	12%	20%	30%	11%	11%	20%	27%	11%	12%	20%
Ironstone Plateau	15%	10%	10%	13%	13%	14%	14%	13%	14%	12%	12%	13%
Nile-Sobat Riverss	18%	26%	25%	21%	20%	30%	32%	26%	19%	29%	29%	23%
Pastoral	1%	1%		1%	1%	3%	0%	1%	1%	2%	0%	1%
Western Flood Plains	13%	18%	23%	16%	10%	17%	22%	14%	12%	17%	22%	15%
All Zones	100%	100%	100%	100%	100%	100%	100%	100%	100%	100%	100%	100%
Rural and urban areas												
Eastern Flood Plains	14%	16%	20%	16%	14%	19%	21%	18%	14%	18%	21%	17%
Greenbelt	20%	18%	12%	18%	16%	11%	4%	11%	18%	14%	8%	14%
Hills and Mountains	14%	8%	4%	10%	15%	10%	6%	11%	15%	9%	5%	10%
Ironstone Plateau	11%	5%	3%	8%	11%	5%	3%	7%	11%	5%	3%	7%
Nile-Sobat Riverss	13%	15%	13%	14%	12%	19%	16%	16%	12%	17%	15%	15%
Pastoral	1%	3%	7%	3%	1%	4%	7%	4%	1%	4%	7%	3%
Western Flood Plains	27%	34%	41%	32%	30%	33%	43%	34%	28%	33%	42%	33%
All Zones	100%	100%	100%	100%	100%	100%	100%	100%	100%	100%	100%	100%

Source: NBS and CAMP TT

(5) Percentage of working age population to the total of employment status

Livelihood Zones	Male				Female				Total			
	Work- ing to work	Not working nor intends to work	Never worked but intends to work	Male sub- total	Work- ing to work	Not working nor intends to work	Never worked but intends to work	Female sub-total	Work- ing work	Not working nor intends to work	Never worked but intends to work	Total
Rural areas												
Eastern Flood Plains	7%	6%	5%	18%	5%	9%	5%	20%	6%	8%	5%	19%
Greenbelt	9%	6%	2%	17%	5%	4%	1%	11%	7%	5%	2%	14%
Hills and Mountains	4%	3%	1%	8%	3%	4%	1%	9%	4%	4%	1%	8%
Ironstone Plateau	4%	2%	0%	6%	3%	2%	0%	5%	4%	2%	0%	6%
Nile-Sobat Riverss	5%	5%	3%	12%	3%	7%	3%	13%	4%	6%	3%	13%
Pastoral	0%	1%	2%	3%	0%	2%	2%	4%	0%	2%	2%	4%
Western Flood Plains	13%	13%	9%	36%	12%	15%	11%	38%	12%	14%	10%	37%
All Zones	42%	36%	22%	100%	32%	44%	24%	100%	37%	40%	23%	100%
Urban areas												
Eastern Flood Plains	6%	1%	1%	9%	5%	3%	3%	11%	5%	2%	2%	10%
Greenbelt	11%	7%	2%	20%	7%	6%	1%	15%	9%	7%	2%	18%
Hills and Mountains	16%	3%	1%	20%	14%	4%	2%	20%	15%	3%	2%	20%
Ironstone Plateau	10%	3%	1%	13%	6%	5%	2%	13%	8%	4%	2%	13%
Nile-Sobat Riverss	12%	7%	3%	21%	9%	11%	5%	26%	10%	9%	4%	23%
Pastoral	0%	0%		1%	0%	1%	0%	1%	0%	1%	0%	1%
Western Flood Plains	8%	5%	3%	16%	5%	6%	4%	14%	7%	5%	3%	15%
All Zones	63%	26%	11%	100%	46%	36%	17%	100%	55%	31%	14%	100%
Rural and urban areas												
Eastern Flood Plains	6%	5%	4%	16%	5%	8%	5%	18%	6%	7%	4%	17%
Greenbelt	9%	6%	2%	18%	6%	5%	1%	11%	7%	5%	2%	14%
Hills and Mountains	7%	3%	1%	10%	5%	4%	1%	11%	6%	3%	1%	10%
Ironstone Plateau	5%	2%	1%	8%	4%	2%	1%	7%	5%	2%	1%	7%
Nile-Sobat Riverss	6%	5%	3%	14%	4%	8%	4%	16%	5%	7%	3%	15%
Pastoral	0%	1%	1%	3%	0%	2%	2%	4%	0%	1%	2%	3%
Western Flood Plains	12%	12%	8%	32%	10%	14%	10%	34%	11%	13%	9%	33%
All Zones	46%	34%	20%	100%	35%	42%	23%	100%	40%	38%	21%	100%

Source: NBS and CAMP TT

14 Average daily wage rates

(1) Average daily wage rates in rural areas

Livelihood Zones	Eastern Flood Plains	Greenbelt	Hills and Mountains	Ironstone Plateau	Nile-Sobat Rivers	Pastoral	Western Flood Plains	National average
Rural areas								
Male								
Not working	0.1	0.0	0.2		0.4			0.1
Animal husbandry					0.3	2.0	0.1	0.2
Farming	20.8	7.6	2.4	1.9	0.9		1.9	4.8
Fishing	10.1	2.7			14.0		1.8	9.3
Forestry	17.7	12.7					2.2	13.4
Household employees	1.7	3.0	6.1		6.0		1.9	3.0
Construction and indust	18.7	28.0					20.3	18.5
Trade and transportati	17.3	26.3	24.2	17.5	48.8		14.1	26.8
Services	8.3	9.0	4.0	5.2	8.3		13.5	9.5
Government	13.8	8.7	26.5	11.9	16.3		32.6	20.1
Average	12.4	9.1	8.1	3.4	10.8	1.7	9.5	9.3
Female								
Not working			0.0		0.0		0.0	0.0
Animal husbandry					3.1			0.5
Farming	2.7	3.6	2.9	2.3	0.4		1.0	2.0
Fishing	4.8	4.3						3.6
Forestry	6.0						1.4	3.6
Household employees	6.9	1.5	2.0	16.7	3.5		1.2	2.9
Construction and indust								
Trade and transportati	8.0	60.7			57.1			32.5
Services	5.0	2.9	7.0	4.0	6.8		4.2	4.7
Government	40.5	9.3	5.4	2.2	7.3		44.1	26.3
Average	8.2	5.6	2.9	2.4	5.1		2.6	4.2
Male and female average								
Not working	0.0	0.0	0.1		0.2		0.0	0.0
Animal husbandry					1.1	1.7	0.1	0.3
Farming	12.6	5.7	2.6	2.1	0.6		1.4	3.3
Fishing	8.9	3.6			14.0		1.4	8.2
Forestry	12.2	10.5					1.6	9.2
Household employees	5.8	2.2	3.4	5.1	4.5		1.5	2.9
Construction and indust	18.0	28.0					20.3	17.1
Trade and transportati	10.6	39.3	24.2	17.5	51.0		14.1	28.9
Services	6.6	6.3	5.8	4.9	7.6		9.0	7.2
Government	20.2	8.8	23.7	11.1	14.7		33.9	21.0
Average	10.5	7.7	5.7	2.9	8.5	0.8	6.1	6.9

Source: NBS and CAMP TT

(2) Average daily wage rates in urban areas

Livelihood Zones	Eastern Flood Plains	Greenbelt	Hills and Mountains	Ironstone Plateau	Nile-Sobat Rivers	Pastoral	Western Flood Plains	National average
Urban areas								
Male								
Not working	1.0		4.1	0.1	0.0		0.2	0.6
Animal husbandry		10.0		16.7	5.6			5.0
Farming	6.9	2.8	5.0	9.7	1.5		15.0	6.5
Fishing	16.0			7.1	4.3			8.7
Forestry	4.0		32.0	32.4	9.8		5.9	16.5
Household employees	7.1		1.4	3.5	60.8		5.4	17.9
Construction and indust	17.3	22.0	22.8	21.4	9.8	10.0	18.1	20.2
Trade and transportatio	21.1	74.0	22.8	13.1	15.5	34.3	48.7	36.9
Services	13.1	13.6	19.2	29.5	18.5		17.9	19.6
Government	24.2	27.2	29.7	45.2	20.6	45.9	39.9	30.9
Average	11.4	14.3	19.2	22.6	10.5	14.9	16.9	15.7
Female								
Not working	0.1		0.2		0.1			0.1
Animal husbandry			5.0	10.0	0.5		20.0	5.4
Farming	6.1	1.6	2.8	3.5	3.1		0.7	2.5
Fishing							8.3	4.1
Forestry			11.7	6.4	5.4		20.6	10.7
Household employees	3.6	0.9	1.8	6.5	6.3	17.1	0.6	3.2
Construction and indust		28.3		7.9	0.4			12.1
Trade and transportatio	14.0	12.0	14.9	9.6	14.3	14.3	5.7	13.2
Services	7.5	7.3	13.3	9.7	9.4	14.0	12.6	10.5
Government	10.5	19.3	25.2	15.8	9.8	2.9	28.9	18.8
Average	3.1	4.6	9.7	4.2	2.9	3.3	5.4	5.1
Male and female average								
Not working	0.4		1.9	0.0	0.0		0.1	0.3
Animal husbandry		10.0	5.0	15.0	4.7		7.6	5.1
Farming	6.7	2.3	4.3	6.0	2.4		7.4	4.7
Fishing	16.0			7.1	4.0		8.3	8.4
Forestry	4.0		22.9	22.0	7.8		14.1	14.2
Household employees	4.7	0.7	1.7	6.0	28.7	17.1	1.6	7.1
Construction and indust	17.3	23.1	22.8	19.4	6.0	10.0	18.1	19.1
Trade and transportatio	18.4	55.9	19.1	12.7	15.4	24.3	45.8	31.1
Services	10.2	9.8	16.2	21.0	13.5	14.0	16.1	14.9
Government	20.3	25.5	28.4	38.6	16.7	31.5	36.5	27.4
Average	7.0	10.4	14.6	13.8	6.5	7.2	11.6	10.6

Source: NBS and CAMP TT

(3) Average daily wage rates in rural and urban

Livelihood Zones	Eastern Flood Plains	Greenbelt	Hills and Mountains	Ironstone Plateau	Nile-Sobat Rivers	Pastoral	Western Flood Plains	National average
Rural and urban areas average								
Male								
Not working	0.1	0.0	1.1	0.0	0.3		0.0	0.2
Animal husbandry		10.0		2.6	0.8	1.6	0.1	0.5
Farming	20.0	7.3	2.5	2.3	0.9		2.1	4.8
Fishing	10.5	2.7		7.1	12.0		1.8	9.2
Forestry	15.8	12.7	32.0	32.4	5.5		3.7	14.2
Household employees	3.1	2.8	5.2	1.7	18.8		2.0	4.7
Construction and indust	18.6	24.6	12.7	21.4	9.8	10.0	20.0	19.3
Trade and transportatio	19.1	51.0	23.3	13.9	28.7	34.3	31.3	32.6
Services	9.3	10.3	17.1	21.9	12.4		14.6	13.8
Government	16.5	14.9	28.6	33.8	18.4	24.6	34.6	24.7
Average	5.4	6.7	10.0	9.3	6.2	0.9	5.0	6.2
Female								
Not working	0.0		0.1		0.0		0.0	0.0
Animal husbandry			1.3	1.0	3.0		0.5	0.9
Farming	2.8	3.5	2.9	2.4	0.5		1.0	2.1
Fishing	4.8	4.3					0.6	3.6
Forestry	6.0		6.4	6.4	5.4		4.9	5.2
Household employees	6.3	1.3	1.9	7.4	4.1	3.8	1.2	2.9
Construction and indust		28.3		7.9	0.4			8.0
Trade and transportatio	9.1	40.2	14.9	9.6	49.8	14.3	5.7	24.1
Services	5.5	4.8	12.2	8.6	8.1	14.0	5.5	7.4
Government	31.1	14.3	22.0	13.9	9.1	2.9	35.6	21.6
Average	2.3	3.3	3.9	2.5	1.6	0.2	1.2	2.0
Male and female average								
Not working	0.1	0.0	0.5	0.0	0.1		0.0	0.1
Animal husbandry		10.0	0.2	2.0	1.4	1.3	0.3	0.6
Farming	12.4	5.5	2.7	2.3	0.7		1.5	3.4
Fishing	9.3	3.6		7.1	11.8		1.5	8.2
Forestry	11.6	10.5	16.6	22.0	5.4		4.6	10.4
Household employees	5.5	2.0	3.0	5.8	10.0	3.8	1.5	3.5
Construction and indust	18.0	25.0	10.4	19.4	6.0	10.0	20.0	18.1
Trade and transportatio	12.8	47.4	20.3	13.4	31.9	24.3	30.4	30.1
Services	7.4	7.6	14.5	16.7	10.2	14.0	10.4	10.7
Government	20.2	14.8	27.0	30.2	15.8	20.0	34.7	24.0
Average	3.7	5.3	6.8	6.0	3.7	0.5	3.0	4.1

Source: NBS and CAMP TT

15 Wage employment of aged 20~59 during the last 7 days

15.1 National (all Livelihood Zones total) status of wage payment of working population

(1) Percentage of each wage payment status to the total

Employment status Location characteristics	Male			Female			Total			Male count	Fe- male count	Total count
	Paid	Not paid or not known	Sub-total	Paid	Not paid or not known	Sub-total	Paid	Not paid or not known	Sub-total			
All Livelihood Zones (National) total												
Rural areas												
Not working	0%	100%	100%	0%	100%	100%	0%	100%	100%	165	205	370
Animal husbandry	2%	98%	100%	3%	97%	100%	2%	98%	100%	72	25	97
Farming	12%	88%	100%	7%	93%	100%	9%	91%	100%	531	576	1,107
Fishing	78%	22%	100%	54%	46%	100%	73%	27%	100%	35	9	44
Forestry	65%	35%	100%	66%	34%	100%	66%	34%	100%	18	15	33
Household employees	11%	89%	100%	13%	87%	100%	12%	88%	100%	133	230	363
Construction and industry	57%	43%	100%		100%	100%	53%	47%	100%	24	1	25
Trade and transportation	80%	20%	100%	93%	7%	100%	85%	15%	100%	32	15	47
Services	56%	44%	100%	41%	59%	100%	49%	51%	100%	162	139	301
Government	55%	45%	100%	48%	52%	100%	54%	46%	100%	258	46	304
Total	14%	86%	100%	6%	94%	100%	10%	90%	100%	1,430	1,261	2,691
Urban areas												
Not working	2%	98%	100%	1%	99%	100%	1%	99%	100%	61	94	155
Animal husbandry	27%	73%	100%	38%	62%	100%	31%	69%	100%	16	6	22
Farming	23%	77%	100%	15%	85%	100%	20%	80%	100%	56	56	112
Fishing	75%	25%	100%	49%	51%	100%	73%	27%	100%	11	2	13
Forestry	68%	32%	100%	63%	37%	100%	66%	34%	100%	16	11	27
Household employees	33%	67%	100%	26%	74%	100%	28%	72%	100%	46	131	177
Construction and industry	82%	18%	100%	88%	12%	100%	83%	17%	100%	67	10	77
Trade and transportation	77%	23%	100%	80%	20%	100%	78%	22%	100%	116	26	142
Services	61%	39%	100%	61%	39%	100%	61%	39%	100%	327	301	628
Government	71%	29%	100%	72%	28%	100%	71%	29%	100%	503	199	702
Total	41%	59%	100%	26%	74%	100%	34%	66%	100%	1,219	836	2,055
Rural and urban areas												
Not working	1%	99%	100%	0%	100%	100%	0%	100%	100%	226	299	525
Animal husbandry	4%	96%	100%	6%	94%	100%	5%	95%	100%	88	31	119
Farming	13%	87%	100%	7%	93%	100%	10%	90%	100%	587	632	1,219
Fishing	78%	22%	100%	54%	46%	100%	73%	27%	100%	46	11	57
Forestry	66%	34%	100%	66%	34%	100%	66%	34%	100%	34	26	60
Household employees	13%	87%	100%	16%	84%	100%	15%	85%	100%	179	361	540
Construction and industry	69%	31%	100%	58%	42%	100%	67%	33%	100%	91	11	102
Trade and transportation	79%	21%	100%	88%	12%	100%	81%	19%	100%	148	41	189
Services	58%	42%	100%	50%	50%	100%	54%	46%	100%	489	440	929
Government	62%	38%	100%	63%	37%	100%	62%	38%	100%	761	245	1,006
Total	19%	81%	100%	9%	91%	100%	14%	86%	100%	2,649	2,097	4,746

Source: NBS and CAMP TT

(2) Percentage of each employment type to the total

Employment status Location characteristics	Male			Female			Total			Male count	Fe- male count	Total count
	Paid	Not paid or not known	Sub-total	Paid	Not paid or not known	Sub-total	Paid	Not paid or not known	Sub-total			
All Livelihood Zones (National) total												
Rural areas												
Not working	2%	67%	58%	1%	71%	67%	1%	69%	63%	165	205	370
Animal husbandry	0%	3%	2%	0%	1%	1%	0%	2%	1%	72	25	97
Farming	15%	17%	17%	19%	17%	17%	16%	17%	17%	531	576	1,107
Fishing	8%	0%	1%	3%	0%	0%	6%	0%	1%	35	9	44
Forestry	3%	0%	1%	5%	0%	0%	3%	0%	0%	18	15	33
Household employees	4%	5%	5%	18%	7%	8%	8%	6%	6%	133	230	363
Construction and industry	4%	0%	1%		0%	0%	3%	0%	0%	24	1	25
Trade and transportation	7%	0%	1%	10%	0%	1%	8%	0%	1%	32	15	47
Services	23%	3%	6%	33%	3%	5%	26%	3%	5%	162	139	301
Government	35%	4%	9%	11%	1%	1%	27%	2%	5%	258	46	304
Total	100%	100%	100%	100%	100%	100%	100%	100%	100%	1,430	1,261	2,691
Urban areas												
Not working	2%	64%	39%	2%	73%	54%	2%	69%	46%	61	94	155
Animal husbandry	0%	1%	1%	0%	0%	0%	0%	1%	1%	16	6	22
Farming	2%	4%	3%	2%	3%	3%	2%	3%	3%	56	56	112
Fishing	1%	0%	1%	0%	0%	0%	1%	0%	0%	11	2	13
Forestry	1%	0%	1%	1%	0%	1%	1%	0%	1%	16	11	27
Household employees	2%	3%	3%	7%	8%	8%	4%	5%	5%	46	131	177
Construction and industry	7%	1%	3%	2%	0%	1%	5%	1%	2%	67	10	77
Trade and transportation	12%	2%	7%	7%	1%	2%	10%	1%	4%	116	26	142
Services	27%	12%	18%	47%	11%	20%	34%	11%	19%	327	301	628
Government	46%	13%	26%	31%	4%	11%	40%	8%	19%	503	199	702
Total	100%	100%	100%	100%	100%	100%	100%	100%	100%	1,219	836	2,055
Rural and urban areas												
Not working	2%	66%	54%	2%	71%	65%	2%	69%	60%	226	299	525
Animal husbandry	0%	2%	2%	0%	1%	1%	0%	1%	1%	88	31	119
Farming	9%	15%	14%	11%	15%	15%	10%	15%	14%	587	632	1,219
Fishing	5%	0%	1%	2%	0%	0%	4%	0%	1%	46	11	57
Forestry	2%	0%	1%	3%	0%	0%	2%	0%	1%	34	26	60
Household employees	3%	5%	4%	13%	7%	8%	6%	6%	6%	179	361	540
Construction and industry	5%	1%	1%	1%	0%	0%	4%	0%	1%	91	11	102
Trade and transportation	9%	1%	2%	8%	0%	1%	9%	0%	2%	148	41	189
Services	25%	4%	8%	40%	4%	7%	30%	4%	8%	489	440	929
Government	39%	6%	12%	21%	1%	3%	33%	3%	7%	761	245	1,006
Total	100%	100%	100%	100%	100%	100%	100%	100%	100%	2,649	2,097	4,746

Source: NBS and CAMP TT

(3) Percentage of each payment status/employment type to the total

Location characteristics	Employment status			Male			Female			Total			Male count	Female count	Total count
	Paid	Not paid or not known	Sub-total	Paid	Not paid or not known	Sub-total	Paid	Not paid or not known	Sub-total	Paid	Not paid or not known	Sub-total			
All Livelihood Zones (National) total															
Rural areas															
Not working	0%	58%	58%	0%	67%	67%	0%	62%	63%	165	205	370			
Animal husbandry	0%	2%	2%	0%	1%	1%	0%	1%	1%	72	25	97			
Farming	2%	15%	17%	1%	16%	17%	2%	15%	17%	531	576	1,107			
Fishing	1%	0%	1%	0%	0%	0%	1%	0%	1%	35	9	44			
Forestry	0%	0%	1%	0%	0%	0%	0%	0%	0%	18	15	33			
Household employees	0%	4%	5%	1%	7%	8%	1%	5%	6%	133	230	363			
Construction and industry	1%	0%	1%		0%	0%	0%	0%	0%	24	1	25			
Trade and transportation	1%	0%	1%	1%	0%	1%	1%	0%	1%	32	15	47			
Services	3%	3%	6%	2%	3%	5%	3%	3%	5%	162	139	301			
Government	5%	4%	9%	1%	1%	1%	3%	2%	5%	258	46	304			
Total	14%	86%	100%	6%	94%	100%	10%	90%	100%	1,430	1,261	2,691			
Urban areas															
Not working	1%	38%	39%	1%	54%	54%	1%	46%	46%	61	94	155			
Animal husbandry	0%	0%	1%	0%	0%	0%	0%	0%	1%	16	6	22			
Farming	1%	2%	3%	0%	2%	3%	1%	2%	3%	56	56	112			
Fishing	0%	0%	1%	0%	0%	0%	0%	0%	0%	11	2	13			
Forestry	1%	0%	1%	0%	0%	1%	0%	0%	1%	16	11	27			
Household employees	1%	2%	3%	2%	6%	8%	1%	4%	5%	46	131	177			
Construction and industry	3%	1%	3%	1%	0%	1%	2%	0%	2%	67	10	77			
Trade and transportation	5%	1%	7%	2%	0%	2%	4%	1%	4%	116	26	142			
Services	11%	7%	18%	12%	8%	20%	12%	7%	19%	327	301	628			
Government	19%	7%	26%	8%	3%	11%	14%	5%	19%	503	199	702			
Total	41%	59%	100%	26%	74%	100%	34%	66%	100%	1,219	836	2,055			
Rural and urban areas															
Not working	0%	54%	54%	0%	65%	65%	0%	59%	60%	226	299	525			
Animal husbandry	0%	2%	2%	0%	1%	1%	0%	1%	1%	88	31	119			
Farming	2%	12%	14%	1%	14%	15%	1%	13%	14%	587	632	1,219			
Fishing	1%	0%	1%	0%	0%	0%	1%	0%	1%	46	11	57			
Forestry	0%	0%	1%	0%	0%	0%	0%	0%	1%	34	26	60			
Household employees	1%	4%	4%	1%	7%	8%	1%	5%	6%	179	361	540			
Construction and industry	1%	0%	1%	0%	0%	0%	1%	0%	1%	91	11	102			
Trade and transportation	2%	0%	2%	1%	0%	1%	1%	0%	2%	148	41	189			
Services	5%	3%	8%	4%	4%	7%	4%	4%	8%	489	440	929			
Government	7%	5%	12%	2%	1%	3%	5%	3%	7%	761	245	1,006			
Total	19%	81%	100%	9%	91%	100%	14%	86%	100%	2,649	2,097	4,746			

Source: NBS and CAMP TT

15.2 Wage payment status in Eastern Flood Plains

(1) Percentage of each wage payment status to the total

Employment status Location characteristics	Male			Female			Total			Male count	Female count	Total count
	Paid	Not paid or not known	Sub-total	Paid	Not paid or not known	Sub-total	Paid	Not paid or not known	Sub-total			
Eastern Flood Plains												
Rural areas												
Not working	1%	99%	100%		100%	100%	0%	100%	100%	18	33	51
Animal husbandry		100%	100%		100%	100%		100%	100%	12	1	13
Farming	32%	68%	100%	13%	87%	100%	23%	77%	100%	30	26	56
Fishing	88%	12%	100%	64%	36%	100%	83%	17%	100%	16	5	21
Forestry	67%	33%	100%	94%	6%	100%	79%	21%	100%	11	10	21
Household employees	18%	82%	100%	14%	86%	100%	15%	85%	100%	14	39	53
Construction and industry	61%	39%	100%		100%	100%	58%	42%	100%	9	1	10
Trade and transportation	100%		100%	100%		100%	100%		100%	3	8	11
Services	62%	38%	100%	43%	57%	100%	52%	48%	100%	27	35	62
Government	62%	38%	100%	38%	62%	100%	56%	44%	100%	38	14	52
Total	20%	80%	100%	9%	91%	100%	14%	86%	100%	178	172	350
Urban areas												
Not working	7%	93%	100%	1%	99%	100%	3%	97%	100%	16	29	45
Animal husbandry		100%	100%		100%	100%		100%	100%	2	2	4
Farming	30%	70%	100%	50%	50%	100%	34%	66%	100%	7	1	8
Fishing	63%	37%	100%				63%	37%	100%	5		5
Forestry	29%	71%	100%				29%	71%	100%	4		4
Household employees	33%	67%	100%	35%	65%	100%	35%	65%	100%	15	34	49
Construction and industry	67%	33%	100%				67%	33%	100%	2		2
Trade and transportation	90%	10%	100%	100%		100%	94%	6%	100%	10	6	16
Services	77%	23%	100%	66%	34%	100%	71%	29%	100%	25	27	52
Government	61%	39%	100%	77%	23%	100%	65%	35%	100%	40	17	57
Total	43%	57%	100%	26%	74%	100%	34%	66%	100%	126	116	242
Rural and urban areas												
Not working	1%	99%	100%	0%	100%	100%	1%	99%	100%	34	62	96
Animal husbandry		100%	100%		100%	100%		100%	100%	14	3	17
Farming	32%	68%	100%	13%	87%	100%	24%	76%	100%	37	27	64
Fishing	86%	14%	100%	64%	36%	100%	82%	18%	100%	21	5	26
Forestry	61%	39%	100%	94%	6%	100%	75%	25%	100%	15	10	25
Household employees	22%	78%	100%	18%	82%	100%	19%	81%	100%	29	73	102
Construction and industry	61%	39%	100%		100%	100%	59%	41%	100%	11	1	12
Trade and transportation	95%	5%	100%	100%		100%	98%	2%	100%	13	14	27
Services	65%	35%	100%	48%	52%	100%	56%	44%	100%	52	62	114
Government	62%	38%	100%	50%	50%	100%	59%	41%	100%	78	31	109
Total	22%	78%	100%	10%	90%	100%	16%	84%	100%	304	288	592

Source: NBS and CAMP TT

(2) Percentage of each employment type to the total

Employment status Location characteristics	Male			Female			Total			Male count	Female count	Total count
	Paid	Not paid or not known	Sub-total	Paid	Not paid or not known	Sub-total	Paid	Not paid or not known	Sub-total			
Eastern Flood Plains												
Rural areas												
Not working	3%	77%	63%		81%	74%	2%	79%	69%	18	33	51
Animal husbandry		3%	3%		0%	0%		1%	1%	12	1	13
Farming	13%	7%	8%	8%	5%	5%	11%	6%	6%	30	26	56
Fishing	19%	1%	4%	7%	0%	1%	15%	0%	2%	16	5	21
Forestry	5%	1%	1%	12%	0%	1%	7%	0%	1%	11	10	21
Household employees	3%	3%	3%	14%	8%	9%	7%	6%	6%	14	39	53
Construction and industry	6%	1%	2%		0%	0%	4%	0%	1%	9	1	10
Trade and transportation	4%		1%	19%		2%	9%		1%	3	8	11
Services	22%	3%	7%	30%	4%	6%	25%	4%	6%	27	35	62
Government	26%	4%	8%	10%	1%	2%	20%	2%	5%	38	14	52
Total	100%	100%	100%	100%	100%	100%	100%	100%	100%	178	172	350
Urban areas												
Not working	6%	53%	33%	2%	74%	55%	4%	66%	45%	16	29	45
Animal husbandry		2%	1%		1%	1%		1%	1%	2	2	4
Farming	3%	5%	4%	2%	1%	1%	2%	2%	2%	7	1	8
Fishing	4%	2%	3%				2%	1%	1%	5		5
Forestry	1%	3%	2%				1%	1%	1%	4		4
Household employees	7%	10%	9%	23%	15%	17%	14%	13%	13%	15	34	49
Construction and industry	3%	1%	2%				2%	0%	1%	2		2
Trade and transportation	12%	1%	6%	12%		3%	12%	0%	4%	10	6	16
Services	28%	6%	15%	36%	7%	14%	31%	6%	15%	25	27	52
Government	36%	17%	25%	25%	3%	9%	32%	9%	16%	40	17	57
Total	100%	100%	100%	100%	100%	100%	100%	100%	100%	126	116	242
Rural and urban areas												
Not working	3%	76%	59%	0%	80%	72%	2%	78%	66%	34	62	96
Animal husbandry		3%	2%		0%	0%		1%	1%	14	3	17
Farming	11%	6%	7%	6%	5%	5%	9%	5%	6%	37	27	64
Fishing	16%	1%	4%	5%	0%	1%	12%	0%	2%	21	5	26
Forestry	4%	1%	2%	9%	0%	1%	6%	0%	1%	15	10	25
Household employees	4%	4%	4%	17%	9%	10%	8%	7%	7%	29	73	102
Construction and industry	6%	1%	2%		0%	0%	4%	0%	1%	11	1	12
Trade and transportation	6%	0%	1%	17%		2%	10%	0%	2%	13	14	27
Services	23%	4%	8%	31%	4%	7%	26%	4%	7%	52	62	114
Government	28%	5%	10%	14%	2%	3%	23%	3%	6%	78	31	109
Total	100%	100%	100%	100%	100%	100%	100%	100%	100%	304	288	592

Source: NBS and CAMP TT

(3) Percentage of each payment status/employment type to the total

Employment status Location characteristics	Male			Female			Total			Male count	Female count	Total count
	Paid	Not paid or not known	Sub-total	Paid	Not paid or not known	Sub-total	Paid	Not paid or not known	Sub-total			
Eastern Flood Plains												
Rural areas												
Not working	1%	62%	63%		74%	74%	0%	68%	69%	18	33	51
Animal husbandry		3%	3%		0%	0%		1%	1%	12	1	13
Farming	3%	5%	8%	1%	5%	5%	2%	5%	6%	30	26	56
Fishing	4%	0%	4%	1%	0%	1%	2%	0%	2%	16	5	21
Forestry	1%	0%	1%	1%	0%	1%	1%	0%	1%	11	10	21
Household employees	1%	3%	3%	1%	8%	9%	1%	5%	6%	14	39	53
Construction and industry	1%	1%	2%		0%	0%	1%	0%	1%	9	1	10
Trade and transportation	1%		1%	2%		2%	1%		1%	3	8	11
Services	4%	3%	7%	3%	3%	6%	3%	3%	6%	27	35	62
Government	5%	3%	8%	1%	1%	2%	3%	2%	5%	38	14	52
Total	20%	80%	100%	9%	91%	100%	14%	86%	100%	178	172	350
Urban areas												
Not working	2%	30%	33%	1%	55%	55%	1%	43%	45%	16	29	45
Animal husbandry		1%	1%		1%	1%		1%	1%	2	2	4
Farming	1%	3%	4%	1%	1%	1%	1%	2%	2%	7	1	8
Fishing	2%	1%	3%				1%	0%	1%	5		5
Forestry	1%	1%	2%				0%	1%	1%	4		4
Household employees	3%	6%	9%	6%	11%	17%	5%	9%	13%	15	34	49
Construction and industry	1%	1%	2%				1%	0%	1%	2		2
Trade and transportation	5%	1%	6%	3%		3%	4%	0%	4%	10	6	16
Services	12%	4%	15%	9%	5%	14%	11%	4%	15%	25	27	52
Government	15%	10%	25%	7%	2%	9%	11%	6%	16%	40	17	57
Total	43%	57%	100%	26%	74%	100%	34%	66%	100%	126	116	242
Rural and urban areas												
Not working	1%	59%	59%	0%	72%	72%	0%	66%	66%	34	62	96
Animal husbandry		2%	2%		0%	0%		1%	1%	14	3	17
Farming	2%	5%	7%	1%	4%	5%	1%	5%	6%	37	27	64
Fishing	4%	1%	4%	1%	0%	1%	2%	0%	2%	21	5	26
Forestry	1%	1%	2%	1%	0%	1%	1%	0%	1%	15	10	25
Household employees	1%	3%	4%	2%	8%	10%	1%	6%	7%	29	73	102
Construction and industry	1%	1%	2%		0%	0%	1%	0%	1%	11	1	12
Trade and transportation	1%	0%	1%	2%		2%	2%	0%	2%	13	14	27
Services	5%	3%	8%	3%	4%	7%	4%	3%	7%	52	62	114
Government	6%	4%	10%	1%	1%	3%	4%	3%	6%	78	31	109
Total	22%	78%	100%	10%	90%	100%	16%	84%	100%	304	288	592

Source: NBS and CAMP TT

15.3 Wage payment status in Greenbelt

(1) Percentage of each wage payment status to the total

Employment status Location characteristics	Male			Female			Total			Male count	Fe- male count	Total count
	Paid	Not paid or not known	Sub-total	Paid	Not paid or not known	Sub-total	Paid	Not paid or not known	Sub-total			
Greenbelt												
Rural areas												
Not working	1%	99%	100%		100%	100%	1%	99%	100%	5	3	8
Animal husbandry												
Farming	22%	78%	100%	20%	80%	100%	21%	79%	100%	93	78	171
Fishing	100%		100%	100%		100%	100%		100%	1	1	2
Forestry	86%	14%	100%		100%	100%	71%	29%	100%	5		5
Household employees	6%	94%	100%	11%	89%	100%	9%	91%	100%	12	12	24
Construction and industry	80%	20%	100%				80%	20%	100%	4		4
Trade and transportation	78%	22%	100%	100%		100%	87%	13%	100%	9	5	14
Services	61%	39%	100%	50%	50%	100%	56%	44%	100%	37	27	64
Government	42%	58%	100%	31%	69%	100%	41%	59%	100%	44	6	50
Total	19%	81%	100%	15%	85%	100%	17%	83%	100%	210	132	342
Urban areas												
Not working		100%	100%		100%	100%		100%	100%	3	2	5
Animal husbandry	100%		100%				100%		100%	1		1
Farming	17%	83%	100%	14%	86%	100%	16%	84%	100%	17	10	27
Fishing												
Forestry												
Household employees		100%	100%		100%	100%		100%	100%		9	9
Construction and industry	91%	9%	100%	100%		100%	92%	8%	100%	13	2	15
Trade and transportation	90%	10%	100%	100%		100%	93%	7%	100%	21	8	29
Services	46%	54%	100%	55%	45%	100%	51%	49%	100%	42	42	84
Government	53%	47%	100%	76%	24%	100%	58%	42%	100%	57	13	70
Total	29%	71%	100%	28%	72%	100%	29%	71%	100%	154	86	240
Rural and urban areas												
Not working	1%	99%	100%		100%	100%	0%	100%	100%	8	5	13
Animal husbandry	100%		100%				100%		100%	1		1
Farming	22%	78%	100%	20%	80%	100%	21%	79%	100%	110	88	198
Fishing	100%		100%	100%		100%	100%		100%	1	1	2
Forestry	86%	14%	100%		100%	100%	71%	29%	100%	5		5
Household employees	6%	94%	100%	9%	91%	100%	8%	92%	100%	12	21	33
Construction and industry	86%	14%	100%	100%		100%	88%	12%	100%	17	2	19
Trade and transportation	84%	16%	100%	100%		100%	90%	10%	100%	30	13	43
Services	57%	43%	100%	52%	48%	100%	54%	46%	100%	79	69	148
Government	46%	54%	100%	53%	47%	100%	47%	53%	100%	101	19	120
Total	21%	79%	100%	18%	82%	100%	20%	80%	100%	364	218	582

Source: NBS and CAMP TT

(2) Percentage of each employment type to the total

Location characteristics	Employment status			Male			Female			Total			Male count	Female count	Total count
	Paid	Not paid or not known	Sub-total	Paid	Not paid or not known	Sub-total	Paid	Not paid or not known	Sub-total	Paid	Not paid or not known	Sub-total			
Greenbelt															
Rural areas															
Not working	2%	62%	50%		56%	48%	2%	60%	49%				5	3	8
Animal husbandry															
Farming	26%	22%	23%	42%	30%	32%	32%	25%	26%	93	78	171			
Fishing	1%		0%	3%		0%	2%		0%	1	1	2			
Forestry	6%	0%	1%		0%	0%	4%	0%	1%	5		5			
Household employees	1%	3%	3%	4%	5%	5%	2%	4%	4%	12	12	24			
Construction and industry	4%	0%	1%				3%	0%	1%	4		4			
Trade and transportation	9%	1%	2%	13%		2%	10%	0%	2%	9	5	14			
Services	27%	4%	8%	33%	6%	10%	29%	5%	9%	37	27	64			
Government	24%	8%	11%	5%	2%	2%	17%	5%	7%	44	6	50			
Total	100%	100%	100%	100%	100%	100%	100%	100%	100%	210	132	342			
Urban areas															
Not working		69%	49%		68%	49%		68%	49%	3	2	5			
Animal husbandry	2%		0%				1%		0%	1		1			
Farming	3%	6%	5%	2%	6%	5%	3%	6%	5%	17	10	27			
Fishing															
Forestry															
Household employees		1%	1%		7%	5%		3%	2%		9	9			
Construction and industry	14%	1%	4%	5%		1%	10%	0%	3%	13	2	15			
Trade and transportation	26%	1%	8%	18%		5%	23%	1%	7%	21	8	29			
Services	20%	10%	13%	54%	17%	28%	34%	13%	19%	42	42	84			
Government	35%	13%	19%	21%	3%	8%	30%	9%	15%	57	13	70			
Total	100%	100%	100%	100%	100%	100%	100%	100%	100%	154	86	240			
Rural and urban areas															
Not working	2%	63%	50%		59%	48%	1%	61%	49%	8	5	13			
Animal husbandry	0%		0%				0%		0%	1		1			
Farming	19%	19%	19%	28%	25%	26%	23%	22%	22%	110	88	198			
Fishing	1%		0%	2%		0%	1%		0%	1	1	2			
Forestry	4%	0%	1%		0%	0%	3%	0%	1%	5		5			
Household employees	1%	3%	2%	2%	6%	5%	1%	4%	3%	12	21	33			
Construction and industry	7%	0%	2%	2%		0%	5%	0%	1%	17	2	19			
Trade and transportation	14%	1%	4%	15%		3%	14%	0%	3%	30	13	43			
Services	25%	5%	9%	41%	8%	14%	31%	6%	11%	79	69	148			
Government	27%	9%	13%	10%	2%	3%	21%	6%	9%	101	19	120			

Source: NBS and CAMP TT

(3) Percentage of each payment status/employment type to the total

Employment status Location characteristics	Male			Female			Total			Male count	Female count	Total count
	Paid	Not paid or not known	Sub-total	Paid	Not paid or not known	Sub-total	Paid	Not paid or not known	Sub-total			
Greenbelt												
Rural areas												
Not working	0%	50%	50%		48%	48%	0%	49%	49%	5	3	8
Animal husbandry												
Farming	5%	18%	23%	6%	25%	32%	6%	21%	26%	93	78	171
Fishing	0%		0%	0%		0%	0%		0%	1	1	2
Forestry	1%	0%	1%		0%	0%	1%	0%	1%	5		5
Household employees	0%	3%	3%	1%	5%	5%	0%	3%	4%	12	12	24
Construction and industry	1%	0%	1%				0%	0%	1%	4		4
Trade and transportation	2%	0%	2%	2%		2%	2%	0%	2%	9	5	14
Services	5%	3%	8%	5%	5%	10%	5%	4%	9%	37	27	64
Government	4%	6%	11%	1%	2%	2%	3%	4%	7%	44	6	50
Total	19%	81%	100%	15%	85%	100%	17%	83%	100%	210	132	342
Urban areas												
Not working		49%	49%		49%	49%		49%	49%	3	2	5
Animal husbandry	0%		0%				0%		0%	1		1
Farming	1%	4%	5%	1%	4%	5%	1%	4%	5%	17	10	27
Fishing												
Forestry												
Household employees		1%	1%		5%	5%		2%	2%		9	9
Construction and industry	4%	0%	4%	1%		1%	3%	0%	3%	13	2	15
Trade and transportation	7%	1%	8%	5%		5%	6%	0%	7%	21	8	29
Services	6%	7%	13%	15%	12%	28%	10%	9%	19%	42	42	84
Government	10%	9%	19%	6%	2%	8%	8%	6%	15%	57	13	70
Total	29%	71%	100%	28%	72%	100%	29%	71%	100%	154	86	240
Rural and urban areas												
Not working	0%	50%	50%		48%	48%	0%	49%	49%	8	5	13
Animal husbandry	0%		0%				0%		0%	1		1
Farming	4%	15%	19%	5%	21%	26%	4%	17%	22%	110	88	198
Fishing	0%		0%	0%		0%	0%		0%	1	1	2
Forestry	1%	0%	1%		0%	0%	1%	0%	1%	5		5
Household employees	0%	2%	2%	0%	5%	5%	0%	3%	3%	12	21	33
Construction and industry	1%	0%	2%	0%		0%	1%	0%	1%	17	2	19
Trade and transportation	3%	1%	4%	3%		3%	3%	0%	3%	30	13	43
Services	5%	4%	9%	7%	7%	14%	6%	5%	11%	79	69	148
Government	6%	7%	13%	2%	2%	3%	4%	5%	9%	101	19	120
Total	21%	79%	100%	18%	82%	100%	20%	80%	100%	364	218	582

Source: NBS and CAMP TT

15.4 Wage payment status in Hills and Mountains

(1) Percentage of each wage payment status to the total

Employment status Location characteristics	Male			Female			Total			Male count	Female count	Total count
	Paid	Not paid or not known	Sub-total	Paid	Not paid or not known	Sub-total	Paid	Not paid or not known	Sub-total			
Hills and Mountains												
Rural areas												
Not working		100%	100%		100%	100%		100%	100%	2	2	4
Animal husbandry		100%	100%		100%	100%		100%	100%	15	2	17
Farming	6%	94%	100%	3%	97%	100%	4%	96%	100%	51	60	111
Fishing												
Forestry					100%	100%		100%	100%		1	1
Household employees		100%	100%	10%	90%	100%	6%	94%	100%	18	28	46
Construction and industry		100%	100%		100%	100%		100%	100%	2		2
Trade and transportation	100%		100%				100%		100%	4		4
Services	27%	73%	100%	9%	91%	100%	16%	84%	100%	6	7	13
Government	63%	37%	100%	25%	75%	100%	58%	42%	100%	24	4	28
Total	10%	90%	100%	3%	97%	100%	6%	94%	100%	122	104	226
Urban areas												
Not working	6%	94%	100%	5%	95%	100%	5%	95%	100%	7	11	18
Animal husbandry				100%		100%	100%		100%		1	1
Farming	38%	62%	100%		100%	100%	25%	75%	100%	3	2	5
Fishing												
Forestry	100%		100%		100%	100%	55%	45%	100%	2	2	4
Household employees	17%	83%	100%	11%	89%	100%	13%	87%	100%	5	13	18
Construction and industry	100%		100%				100%		100%	6		6
Trade and transportation	90%	10%	100%	54%	46%	100%	73%	27%	100%	9	5	14
Services	54%	46%	100%	56%	44%	100%	55%	45%	100%	63	65	128
Government	84%	16%	100%	76%	24%	100%	82%	18%	100%	76	28	104
Total	56%	44%	100%	37%	63%	100%	47%	53%	100%	171	127	298
Rural and urban areas												
Not working	1%	99%	100%	1%	99%	100%	1%	99%	100%	9	13	22
Animal husbandry		100%	100%	27%	73%	100%	4%	96%	100%	15	3	18
Farming	7%	93%	100%	3%	97%	100%	5%	95%	100%	54	62	116
Fishing												
Forestry	100%		100%		100%	100%	40%	60%	100%	2	3	5
Household employees	3%	97%	100%	10%	90%	100%	8%	92%	100%	23	41	64
Construction and industry	55%	45%	100%		100%	100%	45%	55%	100%	8		8
Trade and transportation	94%	6%	100%	54%	46%	100%	79%	21%	100%	13	5	18
Services	51%	49%	100%	47%	53%	100%	49%	51%	100%	69	72	141
Government	77%	23%	100%	68%	32%	100%	75%	25%	100%	100	32	132
Total	28%	72%	100%	14%	86%	100%	20%	80%	100%	293	231	524

Source: NBS and CAMP TT

(2) Percentage of each employment type to the total

Employment status Location characteristics	Male			Female			Total			Male count	Female count	Total count
	Paid	Not paid or not known	Sub-total	Paid	Not paid or not known	Sub-total	Paid	Not paid or not known	Sub-total			
Hills and Mountains												
Rural areas												
Not working		53%	47%		62%	60%		58%	54%	2	2	4
Animal husbandry		8%	7%		1%	1%		4%	3%	15	2	17
Farming	12%	23%	22%	27%	21%	21%	15%	22%	21%	51	60	111
Fishing												
Forestry					0%	0%		0%	0%		1	1
Household employees		9%	8%	47%	11%	12%	11%	10%	10%	18	28	46
Construction and industry		2%	1%		1%	1%		1%	1%	2		2
Trade and transportation	16%		2%				12%		1%	4		4
Services	8%	2%	3%	13%	3%	4%	9%	3%	3%	6	7	13
Government	65%	4%	11%	13%	1%	1%	53%	2%	6%	24	4	28
Total	100%	100%	100%	100%	100%	100%	100%	100%	100%	122	104	226
Urban areas												
Not working	2%	47%	22%	4%	50%	33%	3%	49%	27%	7	11	18
Animal husbandry				1%		1%	1%		0%		1	1
Farming	1%	2%	1%		1%	1%	1%	1%	1%	3	2	5
Fishing												
Forestry	2%		1%		1%	1%	1%	1%	1%	2	2	4
Household employees	1%	6%	3%	3%	13%	9%	2%	10%	6%	5	13	18
Construction and industry	5%		3%				3%		2%	6		6
Trade and transportation	8%	1%	5%	7%	3%	5%	7%	2%	5%	9	5	14
Services	30%	32%	31%	54%	25%	36%	39%	28%	33%	63	65	128
Government	52%	12%	34%	31%	6%	15%	44%	9%	25%	76	28	104
Total	100%	100%	100%	100%	100%	100%	100%	100%	100%	171	127	298
Rural and urban areas												
Not working	2%	52%	38%	4%	59%	52%	2%	56%	45%	9	13	22
Animal husbandry		6%	4%	1%	1%	1%	0%	3%	2%	15	3	18
Farming	3%	18%	14%	3%	16%	14%	3%	17%	14%	54	62	116
Fishing												
Forestry	1%		0%		1%	1%	1%	0%	0%	2	3	5
Household employees	1%	8%	6%	8%	12%	11%	3%	10%	9%	23	41	64
Construction and industry	4%	1%	2%		0%	0%	3%	1%	1%	8		8
Trade and transportation	10%	0%	3%	6%	1%	1%	8%	1%	2%	13	5	18
Services	25%	9%	13%	48%	8%	14%	33%	9%	14%	69	72	141
Government	55%	6%	20%	29%	2%	6%	46%	4%	12%	100	32	132
Total	100%	100%	100%	100%	100%	100%	100%	100%	100%	293	231	524

Source: NBS and CAMP TT

(3) Percentage of each payment status/employment type to the total

Location characteristics	Employment status			Male			Female			Total			Male count	Female count	Total count
	Paid	Not paid or not known	Sub-total	Paid	Not paid or not known	Sub-total	Paid	Not paid or not known	Sub-total	Paid	Not paid or not known	Sub-total			
Hills and Mountains															
Rural areas															
Not working		47%	47%		60%	60%		54%	54%	2	2	4			
Animal husbandry		7%	7%		1%	1%		3%	3%	15	2	17			
Farming	1%	20%	22%	1%	20%	21%	1%	20%	21%	51	60	111			
Fishing															
Forestry					0%	0%		0%	0%		1	1			
Household employees		8%	8%	1%	11%	12%	1%	10%	10%	18	28	46			
Construction and industry		1%	1%		1%	1%		1%	1%	2		2			
Trade and transportation	2%		2%					1%	1%	4		4			
Services	1%	2%	3%	0%	3%	4%	1%	3%	3%	6	7	13			
Government	7%	4%	11%	0%	1%	1%	3%	2%	6%	24	4	28			
Total	10%	90%	100%	3%	97%	100%	6%	94%	100%	122	104	226			
Urban areas															
Not working	1%	21%	22%	2%	31%	33%	1%	26%	27%	7	11	18			
Animal husbandry				1%		1%	0%		0%		1	1			
Farming	0%	1%	1%		1%	1%	0%	1%	1%	3	2	5			
Fishing															
Forestry	1%		1%		1%	1%	1%	0%	1%	2	2	4			
Household employees	0%	2%	3%	1%	8%	9%	1%	5%	6%	5	13	18			
Construction and industry	3%		3%				2%		2%	6		6			
Trade and transportation	4%	0%	5%	2%	2%	5%	3%	1%	5%	9	5	14			
Services	17%	14%	31%	20%	16%	36%	18%	15%	33%	63	65	128			
Government	29%	5%	34%	12%	4%	15%	21%	5%	25%	76	28	104			
Total	56%	44%	100%	37%	63%	100%	47%	53%	100%	171	127	298			
Rural and urban areas															
Not working	0%	37%	38%	1%	51%	52%	0%	44%	45%	9	13	22			
Animal husbandry		4%	4%	0%	0%	1%	0%	2%	2%	15	3	18			
Farming	1%	13%	14%	0%	14%	14%	1%	14%	14%	54	62	116			
Fishing															
Forestry	0%		0%		1%	1%	0%	0%	0%	2	3	5			
Household employees	0%	6%	6%	1%	10%	11%	1%	8%	9%	23	41	64			
Construction and industry	1%	1%	2%		0%	0%	1%	1%	1%	8		8			
Trade and transportation	3%	0%	3%	1%	1%	1%	2%	0%	2%	13	5	18			
Services	7%	7%	13%	7%	7%	14%	7%	7%	14%	69	72	141			
Government	15%	4%	20%	4%	2%	6%	9%	3%	12%	100	32	132			
Total	28%	72%	100%	14%	86%	100%	20%	80%	100%	293	231	524			

Source: NBS and CAMP TT

15.5 Wage payment status in Ironstone Plateau

(1) Percentage of each wage payment status to the total

Employment status Location characteristics	Male			Female			Total			Male count	Fe- male count	Total count
	Paid	Not paid or not known	Sub-total	Paid	Not paid or not known	Sub-total	Paid	Not paid or not known	Sub-total			
Ironstone Plateau												
Rural areas												
Not working		100%	100%		100%	100%		100%	100%	8	10	18
Animal husbandry		100%	100%		100%	100%		100%	100%	5	3	8
Farming	7%	93%	100%	4%	96%	100%	5%	95%	100%	118	136	254
Fishing												
Forestry												
Household employees		100%	100%	100%		100%	31%	69%	100%	2	1	3
Construction and industry												
Trade and transportation	100%		100%				100%		100%	2		2
Services	40%	60%	100%	42%	58%	100%	41%	59%	100%	16	5	21
Government	52%	48%	100%		100%	100%	48%	52%	100%	19	2	21
Total	10%	90%	100%	4%	96%	100%	7%	93%	100%	170	157	327
Urban areas												
Not working	1%	99%	100%		100%	100%	0%	100%	100%	2	16	18
Animal husbandry		100%	100%		100%	100%		100%	100%	3	1	4
Farming	17%	83%	100%	15%	85%	100%	16%	84%	100%	15	25	40
Fishing	100%		100%				100%		100%	1		1
Forestry	100%		100%	50%	50%	100%	80%	20%	100%	3	2	5
Household employees	40%	60%	100%	50%	50%	100%	48%	52%	100%	4	24	28
Construction and industry	80%	20%	100%	67%	33%	100%	78%	22%	100%	34	5	39
Trade and transportation	75%	25%	100%	100%		100%	78%	22%	100%	22	3	25
Services	67%	33%	100%	75%	25%	100%	71%	29%	100%	91	66	157
Government	63%	37%	100%	73%	27%	100%	65%	35%	100%	93	29	122
Total	47%	53%	100%	28%	72%	100%	38%	62%	100%	268	171	439
Rural and urban areas												
Not working	0%	100%	100%		100%	100%	0%	100%	100%	10	26	36
Animal husbandry		100%	100%		100%	100%		100%	100%	8	4	12
Farming	7%	93%	100%	5%	95%	100%	6%	94%	100%	133	161	294
Fishing	100%		100%				100%		100%	1		1
Forestry	100%		100%	50%	50%	100%	80%	20%	100%	3	2	5
Household employees	19%	81%	100%	54%	46%	100%	45%	55%	100%	6	25	31
Construction and industry	80%	20%	100%	67%	33%	100%	78%	22%	100%	34	5	39
Trade and transportation	79%	21%	100%	100%		100%	81%	19%	100%	24	3	27
Services	59%	41%	100%	69%	31%	100%	63%	37%	100%	107	71	178
Government	59%	41%	100%	63%	37%	100%	60%	40%	100%	112	31	143
Total	23%	77%	100%	12%	88%	100%	18%	82%	100%	438	328	766

Source: NBS and CAMP TT

(2) Percentage of each employment type to the total

Employment status Location characteristics	Male			Female			Total			Male count	Fe- male count	Total count
	Paid	Not paid or not known	Sub-total	Paid	Not paid or not known	Sub-total	Paid	Not paid or not known	Sub-total			
Ironstone Plature												
Rural areas												
Not working		39%	35%		35%	34%		37%	35%	8	10	18
Animal husbandry		2%	2%		1%	1%		2%	2%	5	3	8
Farming	32%	50%	48%	67%	61%	61%	42%	56%	55%	118	136	254
Fishing												
Forestry												
Household employees		1%	1%	8%		0%	2%	0%	1%	2	1	3
Construction and industry												
Trade and transportation	7%		1%				5%		0%	2		2
Services	24%	4%	6%	25%	1%	2%	24%	3%	4%	16	5	21
Government	38%	4%	7%		1%	1%	27%	2%	4%	19	2	21
Total	100%	100%	100%	100%	100%	100%	100%	100%	100%	170	157	327
Urban areas												
Not working	1%	50%	27%		75%	54%	0%	64%	40%	2	16	18
Animal husbandry		1%	1%		0%	0%		1%	1%	3	1	4
Farming	2%	7%	5%	4%	9%	7%	2%	8%	6%	15	25	40
Fishing	1%		0%				0%		0%	1		1
Forestry	2%		1%	1%	0%	1%	1%	0%	1%	3	2	5
Household employees	1%	1%	1%	13%	5%	7%	5%	3%	4%	4	24	28
Construction and industry	15%	3%	9%	4%	1%	2%	11%	2%	5%	34	5	39
Trade and transportation	10%	3%	6%	3%		1%	7%	1%	4%	22	3	25
Services	35%	15%	24%	53%	7%	20%	41%	10%	22%	91	66	157
Government	35%	18%	26%	22%	3%	8%	30%	10%	18%	93	29	122
Total	100%	100%	100%	100%	100%	100%	100%	100%	100%	268	171	439
Rural and urban areas												
Not working	0%	42%	32%		46%	41%	0%	44%	36%	10	26	36
Animal husbandry		2%	2%		1%	1%		2%	1%	8	4	12
Farming	10%	40%	33%	18%	47%	43%	13%	43%	38%	133	161	294
Fishing	0%		0%				0%		0%	1		1
Forestry	1%		0%	1%	0%	0%	1%	0%	0%	3	2	5
Household employees	1%	1%	1%	12%	1%	3%	4%	1%	2%	6	25	31
Construction and industry	11%	1%	3%	3%	0%	1%	8%	0%	2%	34	5	39
Trade and transportation	9%	1%	3%	2%		0%	7%	0%	1%	24	3	27
Services	31%	6%	12%	47%	3%	8%	37%	5%	10%	107	71	178
Government	36%	7%	14%	17%	1%	3%	30%	4%	9%	112	31	143
Total	100%	100%	100%	100%	100%	100%	100%	100%	100%	438	328	766

Source: NBS and CAMP TT

(3) Percentage of each payment status/employment type to the total

Employment status Location characteristics	Male			Female			Total			Male count	Fe- male count	Total count
	Paid	Not paid or not known	Sub-total	Paid	Not paid or not known	Sub-total	Paid	Not paid or not known	Sub-total			
Ironstone Plateau												
Rural areas												
Not working		35%	35%		34%	34%		35%	35%	8	10	18
Animal husbandry		2%	2%		1%	1%		2%	2%	5	3	8
Farming	3%	45%	48%	3%	59%	61%	3%	52%	55%	118	136	254
Fishing												
Forestry												
Household employees		1%	1%	0%		0%	0%	0%	1%	2	1	3
Construction and industry												
Trade and transportation	1%		1%				0%		0%	2		2
Services	2%	3%	6%	1%	1%	2%	2%	2%	4%	16	5	21
Government	4%	3%	7%		1%	1%	2%	2%	4%	19	2	21
Total	10%	90%	100%	4%	96%	100%	7%	93%	100%	170	157	327
Urban areas												
Not working	0%	27%	27%		54%	54%	0%	40%	40%	2	16	18
Animal husbandry		1%	1%		0%	0%		1%	1%	3	1	4
Farming	1%	4%	5%	1%	6%	7%	1%	5%	6%	15	25	40
Fishing	0%		0%				0%		0%	1		1
Forestry	1%		1%	0%	0%	1%	1%	0%	1%	3	2	5
Household employees	1%	1%	1%	4%	4%	7%	2%	2%	4%	4	24	28
Construction and industry	7%	2%	9%	1%	1%	2%	4%	1%	5%	34	5	39
Trade and transportation	5%	2%	6%	1%		1%	3%	1%	4%	22	3	25
Services	16%	8%	24%	15%	5%	20%	16%	6%	22%	91	66	157
Government	17%	10%	26%	6%	2%	8%	12%	6%	18%	93	29	122
Total	47%	53%	100%	28%	72%	100%	38%	62%	100%	268	171	439
Rural and urban areas												
Not working	0%	32%	32%		41%	41%	0%	36%	36%	10	26	36
Animal husbandry		2%	2%		1%	1%		1%	1%	8	4	12
Farming	2%	31%	33%	2%	41%	43%	2%	36%	38%	133	161	294
Fishing	0%		0%				0%		0%	1		1
Forestry	0%		0%	0%	0%	0%	0%	0%	0%	3	2	5
Household employees	0%	1%	1%	1%	1%	3%	1%	1%	2%	6	25	31
Construction and industry	2%	1%	3%	0%	0%	1%	1%	0%	2%	34	5	39
Trade and transportation	2%	1%	3%	0%		0%	1%	0%	1%	24	3	27
Services	7%	5%	12%	6%	3%	8%	6%	4%	10%	107	71	178
Government	8%	6%	14%	2%	1%	3%	5%	3%	9%	112	31	143
Total	23%	77%	100%	12%	88%	100%	18%	82%	100%	438	328	766

Source: NBS and CAMP TT

15.6 Wage payment status in Nile-Sobat Rivers

(1) Percentage of each wage payment status to the total

Employment status Location characteristics	Male			Female			Total			Male count	Female count	Total count
	Paid	Not paid or not known	Sub-total	Paid	Not paid or not known	Sub-total	Paid	Not paid or not known	Sub-total			
Nile-Sobat Rivers												
Rural areas												
Not working	1%	99%	100%		100%	100%	0%	100%	100%	14	15	29
Animal husbandry		100%	100%	19%	81%	100%	6%	94%	100%	8	4	12
Farming	15%	85%	100%	4%	96%	100%	9%	91%	100%	24	23	47
Fishing	87%	13%	100%				87%	13%	100%	9		9
Forestry		100%	100%					100%	100%	1		1
Household employees	57%	43%	100%	33%	67%	100%	42%	58%	100%	19	34	53
Construction and industry												
Trade and transportation	82%	18%	100%	50%	50%	100%	73%	27%	100%	6	2	8
Services	59%	41%	100%	60%	40%	100%	59%	41%	100%	33	26	59
Government	62%	38%	100%	67%	33%	100%	63%	37%	100%	44	8	52
Total	19%	81%	100%	7%	93%	100%	12%	88%	100%	158	112	270
Urban areas												
Not working	1%	99%	100%	1%	99%	100%	1%	99%	100%	9	19	28
Animal husbandry	77%	23%	100%	100%		100%	82%	18%	100%	3	1	4
Farming	36%	64%	100%	25%	75%	100%	30%	70%	100%	2	4	6
Fishing	80%	20%	100%		100%	100%	75%	25%	100%	5	1	6
Forestry	45%	55%	100%	100%		100%	70%	30%	100%	5	4	9
Household employees	61%	39%	100%	55%	45%	100%	57%	43%	100%	14	24	38
Construction and industry	48%	52%	100%	100%		100%	69%	31%	100%	5	3	8
Trade and transportation	75%	25%	100%	100%		100%	76%	24%	100%	22	1	23
Services	86%	14%	100%	69%	31%	100%	76%	24%	100%	47	68	115
Government	79%	21%	100%	67%	33%	100%	75%	25%	100%	106	57	163
Total	40%	60%	100%	23%	77%	100%	31%	69%	100%	218	182	400
Rural and urban areas												
Not working	1%	99%	100%	0%	100%	100%	0%	100%	100%	23	34	57
Animal husbandry	7%	93%	100%	24%	76%	100%	12%	88%	100%	11	5	16
Farming	16%	84%	100%	5%	95%	100%	10%	90%	100%	26	27	53
Fishing	86%	14%	100%		100%	100%	85%	15%	100%	14	1	15
Forestry	25%	75%	100%	100%		100%	48%	52%	100%	6	4	10
Household employees	58%	42%	100%	38%	62%	100%	46%	54%	100%	33	58	91
Construction and industry	48%	52%	100%	100%		100%	69%	31%	100%	5	3	8
Trade and transportation	77%	23%	100%	59%	41%	100%	75%	25%	100%	28	3	31
Services	70%	30%	100%	64%	36%	100%	67%	33%	100%	80	94	174
Government	70%	30%	100%	67%	33%	100%	69%	31%	100%	150	65	215
Total	25%	75%	100%	11%	89%	100%	18%	82%	100%	376	294	670

Source: NBS and CAMP TT

(2) Percentage of each employment type to the total

Location characteristics	Male			Female			Total			Male count	Female count	Total count
	Paid	Not paid or not known	Sub-total	Paid	Not paid or not known	Sub-total	Paid	Not paid or not known	Sub-total			
Nile-Sobat Rivers												
Rural areas												
Not working	2%	77%	62%		85%	79%	1%	81%	71%	14	15	29
Animal husbandry		3%	2%	2%	1%	1%	1%	1%	1%	8	4	12
Farming	6%	8%	8%	4%	8%	8%	5%	8%	8%	24	23	47
Fishing	13%	0%	3%				9%	0%	1%	9		9
Forestry		0%	0%					0%	0%	1		1
Household employees	12%	2%	4%	24%	4%	5%	16%	3%	5%	19	34	53
Construction and industry												
Trade and transportation	9%	0%	2%	4%	0%	1%	7%	0%	1%	6	2	8
Services	24%	4%	8%	48%	2%	6%	31%	3%	7%	33	26	59
Government	34%	5%	11%	18%	1%	2%	29%	2%	6%	44	8	52
Total	100%	100%	100%	100%	100%	100%	100%	100%	100%	158	112	270
Urban areas												
Not working	1%	80%	48%	4%	86%	67%	2%	83%	58%	9	19	28
Animal husbandry	1%	0%	1%	0%		0%	1%	0%	0%	3	1	4
Farming	1%	1%	1%	1%	1%	1%	1%	1%	1%	2	4	6
Fishing	4%	1%	2%		0%	0%	2%	0%	1%	5	1	6
Forestry	1%	1%	1%	3%		1%	2%	0%	1%	5	4	9
Household employees	4%	2%	3%	9%	2%	4%	6%	2%	3%	14	24	38
Construction and industry	1%	1%	1%	3%		1%	2%	0%	1%	5	3	8
Trade and transportation	13%	3%	7%	1%		0%	9%	1%	4%	22	1	23
Services	27%	3%	12%	41%	6%	14%	32%	5%	13%	47	68	115
Government	47%	8%	24%	36%	5%	12%	43%	7%	18%	106	57	163
Total	100%	100%	100%	100%	100%	100%	100%	100%	100%	218	182	400
Rural and urban areas												
Not working	1%	77%	58%	2%	85%	76%	2%	82%	68%	23	34	57
Animal husbandry	0%	2%	2%	1%	0%	1%	1%	1%	1%	11	5	16
Farming	4%	6%	6%	3%	6%	6%	3%	6%	6%	26	27	53
Fishing	9%	0%	3%		0%	0%	6%	0%	1%	14	1	15
Forestry	1%	1%	1%	2%		0%	1%	0%	0%	6	4	10
Household employees	8%	2%	4%	15%	3%	5%	11%	3%	4%	33	58	91
Construction and industry	1%	0%	0%	2%		0%	1%	0%	0%	5	3	8
Trade and transportation	11%	1%	4%	3%	0%	1%	8%	1%	2%	28	3	31
Services	25%	4%	9%	44%	3%	8%	32%	3%	8%	80	94	174
Government	40%	6%	15%	28%	2%	5%	36%	3%	9%	150	65	215
Total	100%	100%	100%	100%	100%	100%	100%	100%	100%	376	294	670

Source: NBS and CAMP TT

(3) Percentage of each payment status/employment type to the total

Location characteristics	Male			Female			Total			Male count	Female count	Total count
	Paid	Not paid or not known	Sub-total	Paid	Not paid or not known	Sub-total	Paid	Not paid or not known	Sub-total			
Nile-Sobat Rivers												
Rural areas												
Not working	0%	62%	62%		79%	79%	0%	71%	71%	14	15	29
Animal husbandry		2%	2%	0%	1%	1%	0%	1%	1%	8	4	12
Farming	1%	7%	8%	0%	7%	8%	1%	7%	8%	24	23	47
Fishing	3%	0%	3%				1%	0%	1%	9		9
Forestry		0%	0%					0%	0%	1		1
Household employees	2%	2%	4%	2%	3%	5%	2%	3%	5%	19	34	53
Construction and industry												
Trade and transportation	2%	0%	2%	0%	0%	1%	1%	0%	1%	6	2	8
Services	5%	3%	8%	3%	2%	6%	4%	3%	7%	33	26	59
Government	7%	4%	11%	1%	1%	2%	4%	2%	6%	44	8	52
Total	19%	81%	100%	7%	93%	100%	12%	88%	100%	158	112	270
Urban areas												
Not working	0%	48%	48%	1%	66%	67%	1%	57%	58%	9	19	28
Animal husbandry	0%	0%	1%	0%		0%	0%	0%	0%	3	1	4
Farming	0%	1%	1%	0%	1%	1%	0%	1%	1%	2	4	6
Fishing	1%	0%	2%		0%	0%	1%	0%	1%	5	1	6
Forestry	0%	1%	1%	1%		1%	1%	0%	1%	5	4	9
Household employees	2%	1%	3%	2%	2%	4%	2%	1%	3%	14	24	38
Construction and industry	1%	1%	1%	1%		1%	1%	0%	1%	5	3	8
Trade and transportation	5%	2%	7%	0%		0%	3%	1%	4%	22	1	23
Services	11%	2%	12%	9%	4%	14%	10%	3%	13%	47	68	115
Government	19%	5%	24%	8%	4%	12%	13%	5%	18%	106	57	163
Total	40%	60%	100%	23%	77%	100%	31%	69%	100%	218	182	400
Rural and urban areas												
Not working	0%	58%	58%	0%	75%	76%	0%	67%	68%	23	34	57
Animal husbandry	0%	2%	2%	0%	0%	1%	0%	1%	1%	11	5	16
Farming	1%	5%	6%	0%	5%	6%	1%	5%	6%	26	27	53
Fishing	2%	0%	3%		0%	0%	1%	0%	1%	14	1	15
Forestry	0%	0%	1%	0%		0%	0%	0%	0%	6	4	10
Household employees	2%	2%	4%	2%	3%	5%	2%	2%	4%	33	58	91
Construction and industry	0%	0%	0%	0%		0%	0%	0%	0%	5	3	8
Trade and transportation	3%	1%	4%	0%	0%	1%	1%	0%	2%	28	3	31
Services	6%	3%	9%	5%	3%	8%	6%	3%	8%	80	94	174
Government	10%	4%	15%	3%	2%	5%	6%	3%	9%	150	65	215
Total	25%	75%	100%	11%	89%	100%	18%	82%	100%	376	294	670

Source: NBS and CAMP TT

15.7 Wage payment status in Pastoral

(1) Percentage of each wage payment status to the total

Employment status Location characteristics	Male			Female			Total			Male count	Female count	Total count
	Paid	Not paid or not known	Sub-total	Paid	Not paid or not known	Sub-total	Paid	Not paid or not known	Sub-total			
Pastoral												
Rural areas												
Not working		100%	100%		100%	100%		100%	100%			
Animal husbandry	20%	80%	100%		100%	100%	17%	83%	100%	5	1	6
Farming					100%	100%		100%	100%		4	4
Fishing												
Forestry												
Household employees					100%	100%		100%	100%		1	1
Construction and industry												
Trade and transportation												
Services												
Government		100%	100%					100%	100%	1		1
Total	1%	99%	100%		100%	100%	0%	100%	100%	6	6	12
Urban areas												
Not working		100%	100%		100%	100%		100%	100%			
Animal husbandry		100%	100%		100%	100%		100%	100%	4	1	5
Farming												
Fishing												
Forestry												
Household employees					100%	100%	100%		100%		1	1
Construction and industry	50%	50%	100%				50%	50%	100%	2		2
Trade and transportation	100%		100%		100%	100%	100%		100%	1	1	2
Services					20%	80%	100%	20%	80%		4	4
Government		100%	100%		100%	100%		100%	100%	3	1	4
Total	13%	88%	100%		9%	91%	100%	10%	90%	10	8	18
Rural and urban areas												
Not working		100%	100%		100%	100%		100%	100%			
Animal husbandry	16%	84%	100%		100%	100%	13%	87%	100%	9	2	11
Farming					100%	100%		100%	100%		4	4
Fishing												
Forestry												
Household employees					22%	78%	100%	22%	78%		2	2
Construction and industry	50%	50%	100%				50%	50%	100%	2		2
Trade and transportation	100%		100%		100%	100%	100%		100%	1	1	2
Services					20%	80%	100%	20%	80%		4	4
Government		100%	100%		100%	100%		100%	100%	4	1	5
Total	2%	98%	100%		1%	99%	100%	1%	99%	16	14	30

Source: NBS and CAMP TT

(2) Percentage of each employment type to the total

Employment status Location characteristics	Male			Female			Total			Male count	Fe- male count	Total count
	Paid	Not paid or not known	Sub-total	Paid	Not paid or not known	Sub-total	Paid	Not paid or not known	Sub-total			
Pastoral												
Rural areas												
Not working		94%	93%		95%	95%		95%	94%			
Animal husbandry	100%	5%	6%		1%	1%	100%	2%	3%	5	1	6
Farming					3%	3%		2%	2%		4	4
Fishing												
Forestry												
Household employees					1%	1%		0%	0%		1	1
Construction and industry												
Trade and transportation												
Services												
Government		1%	1%					0%	0%	1		1
Total	100%	100%	100%		100%	100%	100%	100%	100%	6	6	12
Urban areas												
Not working		36%	31%		76%	69%		63%	56%			
Animal husbandry		29%	25%		3%	3%		12%	10%	4	1	5
Farming												
Fishing												
Forestry												
Household employees				33%		3%	20%		2%		1	1
Construction and industry	50%	7%	13%				20%	2%	4%	2		2
Trade and transportation	50%		6%	33%		3%	40%		4%	1	1	2
Services				33%	14%	16%	20%	9%	10%		4	4
Government		29%	25%		7%	6%		14%	13%	3	1	4
Total	100%	100%	100%	100%	100%	100%	100%	100%	100%	10	8	18
Rural and urban areas												
Not working		91%	90%		94%	93%		93%	92%			
Animal husbandry	63%	6%	7%		1%	1%	41%	3%	3%	9	2	11
Farming					3%	3%		2%	2%		4	4
Fishing												
Forestry												
Household employees				33%	1%	1%	12%	0%	1%		2	2
Construction and industry	18%	0%	1%				12%	0%	0%	2		2
Trade and transportation	18%		0%	33%		0%	24%		0%	1	1	2
Services				33%	1%	1%	12%	1%	1%		4	4
Government		2%	2%		0%	0%		1%	1%	4	1	5
Total	100%	100%	100%	100%	100%	100%	100%	100%	100%	16	14	30

Source: NBS and CAMP TT

(3) Percentage of each payment status/employment type to the total

Employment status Location characteristics	Male			Female			Total			Male count	Fe- male count	Total count
	Paid	Not paid or not known	Sub-total	Paid	Not paid or not known	Sub-total	Paid	Not paid or not known	Sub-total			
Pastoral												
Rural areas												
Not working		93%	93%		95%	95%		94%	94%			
Animal husbandry	1%	5%	6%		1%	1%	0%	2%	3%	5	1	6
Farming					3%	3%		2%	2%		4	4
Fishing												
Forestry												
Household employees					1%	1%		0%	0%		1	1
Construction and industry												
Trade and transportation												
Services												
Government		1%	1%					0%	0%	1		1
Total	1%	99%	100%		100%	100%	0%	100%	100%	6	6	12
Urban areas												
Not working		31%	31%		69%	69%		56%	56%			
Animal husbandry		25%	25%		3%	3%		10%	10%	4	1	5
Farming												
Fishing												
Forestry												
Household employees				3%		3%	2%		2%		1	1
Construction and industry	6%	6%	13%				2%	2%	4%	2		2
Trade and transportation	6%		6%	3%		3%	4%	2%	4%	1	1	2
Services				3%	13%	16%	2%	8%	10%		4	4
Government		25%	25%		6%	6%		13%	13%	3	1	4
Total	13%	88%	100%	9%	91%	100%	10%	90%	100%	10	8	18
Rural and urban areas												
Not working		90%	90%		93%	93%		92%	92%			
Animal husbandry	1%	6%	7%		1%	1%	0%	3%	3%	9	2	11
Farming					3%	3%		2%	2%		4	4
Fishing												
Forestry												
Household employees				0%	1%	1%	0%	0%	1%		2	2
Construction and industry	0%	0%	1%				0%	0%	0%	2		2
Trade and transportation	0%		0%	0%		0%	0%		0%	1	1	2
Services				0%	1%	1%	0%	1%	1%		4	4
Government		2%	2%		0%	0%		1%	1%	4	1	5
Total	2%	98%	100%	1%	99%	100%	1%	99%	100%	16	14	30

Source: NBS and CAMP TT

15.8 Wage payment status in Western Flood Plains

(1) Percentage of each wage payment status to the total

Employment status Location characteristics	Male			Female			Total			Male count	Fe- male count	Total count
	Paid	Not paid or not known	Sub-total	Paid	Not paid or not known	Sub-total	Paid	Not paid or not known	Sub-total			
Western Flood Plains												
Rural areas												
Not working		100%	100%	0%	100%	100%	0%	100%	100%	118	142	260
Animal husbandry	2%	98%	100%		100%	100%	2%	98%	100%	27	14	41
Farming	5%	95%	100%	1%	99%	100%	3%	97%	100%	215	249	464
Fishing	35%	65%	100%		100%	100%	27%	73%	100%	9	3	12
Forestry		100%	100%	58%	42%	100%	46%	54%	100%	1	4	5
Household employees	4%	96%	100%	11%	89%	100%	8%	92%	100%	68	115	183
Construction and industry	62%	38%	100%				62%	38%	100%	9		9
Trade and transportation	58%	42%	100%				58%	42%	100%	8		8
Services	52%	48%	100%	29%	71%	100%	41%	59%	100%	43	39	82
Government	56%	44%	100%	70%	30%	100%	58%	42%	100%	88	12	100
Total	9%	91%	100%	3%	97%	100%	6%	94%	100%	586	578	1,164
Urban areas												
Not working	1%	99%	100%	1%	99%	100%	1%	99%	100%	24	17	41
Animal husbandry		100%	100%		100%	100%		100%	100%	3		3
Farming	29%	71%	100%	10%	90%	100%	19%	81%	100%	12	14	26
Fishing				100%		100%	100%		100%		1	1
Forestry	100%		100%	100%		100%	100%		100%	2	3	5
Household employees	13%	87%	100%	4%	96%	100%	6%	94%	100%	8	26	34
Construction and industry	62%	38%	100%				62%	38%	100%	5		5
Trade and transportation	43%	57%	100%	50%	50%	100%	44%	56%	100%	31	2	33
Services	49%	51%	100%	66%	34%	100%	55%	45%	100%	59	29	88
Government	73%	27%	100%	69%	31%	100%	72%	28%	100%	128	54	182
Total	31%	69%	100%	17%	83%	100%	25%	75%	100%	272	146	418
Rural and urban areas												
Not working	0%	100%	100%	0%	100%	100%	0%	100%	100%	142	159	301
Animal husbandry	2%	98%	100%		100%	100%	2%	98%	100%	30	14	44
Farming	6%	94%	100%	1%	99%	100%	3%	97%	100%	227	263	490
Fishing	35%	65%	100%	7%	93%	100%	28%	72%	100%	9	4	13
Forestry	40%	60%	100%	66%	34%	100%	59%	41%	100%	3	7	10
Household employees	4%	96%	100%	10%	90%	100%	8%	92%	100%	76	141	217
Construction and industry	62%	38%	100%				62%	38%	100%	14		14
Trade and transportation	51%	49%	100%	50%	50%	100%	51%	49%	100%	39	2	41
Services	51%	49%	100%	34%	66%	100%	43%	57%	100%	102	68	170
Government	61%	39%	100%	70%	30%	100%	62%	38%	100%	216	66	282
Total	11%	89%	100%	4%	96%	100%	7%	93%	100%	858	724	1,582

Source: NBS and CAMP TT

(2) Percentage of each employment type to the total

Employment status Location characteristics	Male			Female			Total			Male count	Female count	Total count
	Paid	Not paid or not known	Sub-total	Paid	Not paid or not known	Sub-total	Paid	Not paid or not known	Sub-total			
Western Flood Plains												
Rural areas												
Not working		67%	61%	4%	70%	68%	1%	68%	65%	118	142	260
Animal husbandry	1%	2%	2%		1%	1%	0%	2%	1%	27	14	41
Farming	10%	17%	16%	7%	17%	17%	9%	17%	17%	215	249	464
Fishing	3%	1%	1%		0%	0%	2%	0%	0%	9	3	12
Forestry		0%	0%	5%	0%	0%	2%	0%	0%	1	4	5
Household employees	3%	7%	7%	33%	9%	10%	12%	8%	8%	68	115	183
Construction and industry	5%	0%	1%				4%	0%	0%	9		9
Trade and transportation	5%	0%	1%				3%	0%	0%	8		8
Services	25%	2%	4%	31%	3%	3%	27%	2%	4%	43	39	82
Government	50%	4%	8%	19%	0%	1%	40%	2%	4%	88	12	100
Total	100%	100%	100%	100%	100%	100%	100%	100%	100%	586	578	1,164
Urban areas												
Not working	2%	68%	48%	2%	78%	65%	2%	73%	55%	24	17	41
Animal husbandry		1%	0%		0%	0%		1%	0%	3		3
Farming	2%	3%	3%	2%	4%	3%	2%	3%	3%	12	14	26
Fishing				1%		0%	0%		0%		1	1
Forestry	2%		1%	5%		1%	3%		1%	2	3	5
Household employees	1%	2%	2%	2%	9%	8%	1%	6%	5%	8	26	34
Construction and industry	2%	1%	1%				1%	0%	1%	5		5
Trade and transportation	9%	5%	6%	2%	0%	1%	7%	3%	4%	31	2	33
Services	20%	9%	13%	30%	3%	8%	23%	6%	10%	59	29	88
Government	63%	11%	27%	57%	5%	14%	61%	8%	21%	128	54	182
Total	100%	100%	100%	100%	100%	100%	100%	100%	100%	272	146	418
Rural and urban areas												
Not working	1%	67%	60%	4%	70%	68%	1%	69%	64%	142	159	301
Animal husbandry	0%	2%	2%		1%	1%	0%	1%	1%	30	14	44
Farming	8%	16%	15%	6%	16%	16%	7%	16%	16%	227	263	490
Fishing	2%	0%	1%	0%	0%	0%	2%	0%	0%	9	4	13
Forestry	0%	0%	0%	5%	0%	0%	2%	0%	0%	3	7	10
Household employees	2%	7%	6%	24%	9%	9%	9%	8%	8%	76	141	217
Construction and industry	4%	0%	1%				3%	0%	0%	14		14
Trade and transportation	6%	1%	1%	0%	0%	0%	4%	0%	1%	39	2	41
Services	23%	3%	5%	31%	3%	4%	26%	3%	4%	102	68	170
Government	53%	4%	9%	30%	1%	2%	46%	2%	5%	216	66	282
Total	100%	100%	100%	100%	100%	100%	100%	100%	100%	858	724	1,582

Source: NBS and CAMP TT

(3) Percentage of each payment status/employment type to the total

Location characteristics	Employment status			Male			Female			Total			Male count	Fe- male count	Total count
	Paid	Not paid or not known	Sub-total	Paid	Not paid or not known	Sub-total	Paid	Not paid or not known	Sub-total	Paid	Not paid or not known	Sub-total			
Western Flood Plains															
Rural areas															
Not working		61%	61%	0%	68%	68%	0%	64%	65%	118	142	260			
Animal husbandry	0%	2%	2%		1%	1%	0%	1%	1%	27	14	41			
Farming	1%	15%	16%	0%	17%	17%	1%	16%	17%	215	249	464			
Fishing	0%	0%	1%		0%	0%	0%	0%	0%	9	3	12			
Forestry		0%	0%	0%	0%	0%	0%	0%	0%	1	4	5			
Household employees	0%	6%	7%	1%	9%	10%	1%	8%	8%	68	115	183			
Construction and industry	0%	0%	1%				0%	0%	0%	9		9			
Trade and transportation	0%	0%	1%				0%	0%	0%	8		8			
Services	2%	2%	4%	1%	2%	3%	2%	2%	4%	43	39	82			
Government	4%	3%	8%	1%	0%	1%	2%	2%	4%	88	12	100			
Total	9%	91%	100%	3%	97%	100%	6%	94%	100%	586	578	1,164			
Urban areas															
Not working	1%	47%	48%	0%	64%	65%	0%	55%	55%	24	17	41			
Animal husbandry		0%	0%		0%	0%		0%	0%	3		3			
Farming	1%	2%	3%	0%	3%	3%	1%	2%	3%	12	14	26			
Fishing				0%		0%	0%		0%		1	1			
Forestry	1%		1%	1%		1%	1%		1%	2	3	5			
Household employees	0%	2%	2%	0%	8%	8%	0%	4%	5%	8	26	34			
Construction and industry	1%	0%	1%				0%	0%	1%	5		5			
Trade and transportation	3%	4%	6%	0%	0%	1%	2%	2%	4%	31	2	33			
Services	6%	6%	13%	5%	3%	8%	6%	5%	10%	59	29	88			
Government	19%	7%	27%	10%	4%	14%	15%	6%	21%	128	54	182			
Total	31%	69%	100%	17%	83%	100%	25%	75%	100%	272	146	418			
Rural and urban areas															
Not working	0%	60%	60%	0%	67%	68%	0%	64%	64%	142	159	301			
Animal husbandry	0%	2%	2%		1%	1%	0%	1%	1%	30	14	44			
Farming	1%	14%	15%	0%	16%	16%	1%	15%	16%	227	263	490			
Fishing	0%	0%	1%	0%	0%	0%	0%	0%	0%	9	4	13			
Forestry	0%	0%	0%	0%	0%	0%	0%	0%	0%	3	7	10			
Household employees	0%	6%	6%	1%	8%	9%	1%	7%	8%	76	141	217			
Construction and industry	0%	0%	1%				0%	0%	0%	14		14			
Trade and transportation	1%	1%	1%	0%	0%	0%	0%	0%	1%	39	2	41			
Services	3%	2%	5%	1%	2%	4%	2%	2%	4%	102	68	170			
Government	6%	4%	9%	1%	1%	2%	3%	2%	5%	216	66	282			
Total	11%	89%	100%	4%	96%	100%	7%	93%	100%	858	724	1,582			

Source: NBS and CAMP TT

(3) Percentage of each reason/age group to the total

Age group	Male (% to reason total)								Female (% to reason total)								Total (% to reason total)										
	No hope to find job	Full time student	Income recipient	Too old	Disabled /too sick	Full time home-maker/ housewife	Pensioner /retired	Un-known	Total	No hope to find job	Full time student	Income recipient	Too old	Disabled /too sick	Full time home-maker/ housewife	Pensioner /retired	Un-known	Total	No hope to find job	Full time student	Income recipient	Too old	Disabled /too sick	Full time home-maker/ housewife	Pensioner /retired	Un-known	Total
Rural areas																											
10-19	18	22	1	0	1	3	3	48	15	14	0	1	0	3	2	36	17	17	1	0	0	3	3	41			
20-29	6	3		1		2	0	13	5	3		1		12	1	22	6	3		1		7	0	18			
30-39	7	1		1	0	3	1	14	5			1		12	1	18	6	1		1	0	8	1	16			
40-49	6			0	1	4	1	11	1	0		2	1	5	0	10	3	0		1	1	5	0	11			
50-59	1	0		1	0	1	1	5	1			4	1	2		8	1	0		3	0	1	0	6			
60-69	0	0		2	0	0		3	1	0		2	0			3	1	0		2	0	0		3			
70-79				2	0			2		0	0	2				3		0	0	2	0			2			
80-89	1	0		1	0	0		3				0		0		1	0	0		1	0	0		2			
90-99				0	0			1								1				0	0			0			
Total	39	28	1	9	3	14	6	100	29	17	0	14	2	34	4	100	34	22	1	12	2	25	5	100			
20-59	21	5		4	1	10	3	44	13	3		8	1	31	1	58	16	4		6	1	21	2	51			
Urban areas																											
10-19	1	52	1	1			1	57	3	32			1	4	2	41	2	40	1	1	1	3	2	47			
20-29	4	12		4		1	1	22	6	6				9	1	22	5	8		2		6	1	22			
30-39	4	2			1	1	1	9		1			3	7		11	2	2			2	5	1	10			
40-49		1		1		1		3	4	1		2	2	1	1	10	2	1		2	1	1	1	7			
50-59		1						1		2		3		1	1	7		2		2		1	1	5			
60-69		1		1	1			4			1	4	1			6	1	1	3	1				5			
70-79							1	1							1	1							1	1			
80-89	1			1				2				1	1	1		2	0			1	1	0		2			
90-99																											
Total	10	69	1	9	2	3	5	100	13	42	1	10	7	23	5	100	12	53	1	10	5	15	5	100			
20-59	8	16		5	1	3	2	36	10	10		5	4	18	3	50	9	13		5	3	12	3	44			
All areas																											
10-19	17	24	1	0	1	2	3	48	14	15	0	0	0	3	2	36	15	19	1	0	0	3	3	42			
20-29	6	4		1		2	0	14	5	3		1		11	1	22	6	4		1		7	0	18			
30-39	7	1		1	0	3	1	14	5	0		0	0	11	1	18	6	1		1	0	8	1	16			
40-49	5	0		0	1	4	1	11	2	0		2	1	5	0	10	3	0		1	1	4	0	10			
50-59	1	0		1	0	1	1	5	1	0		4	1	2	0	8	1	0		3	0	1	0	6			
60-69	0	0		2	0	0		3	1	0	0	2	0			4	0	0	0	2	0	0		3			
70-79				2	0		0	2		0	0	2			0	2		0	0	2	0			2			
80-89	1	0		1	0	0		3				0	0	0		1	0	0		1	0	0		2			
90-99				0	0			1												0	0			0			
Total	38	30	1	9	3	13	6	100	28	19	0	13	2	33	4	100	32	24	1	11	2	24	5	100			
20-59	20	6		4	1	10	3	43	13	4		8	1	30	1	57	16	5		6	1	21	2	51			

Source: NBS and CAMP TT

16.3 Distribution of reasons for not working in Greenbelt

(1) Percentage of reasons to the total of age group

Age group	Male (% to age group total)							Female (% to age group total)							Total (% to age group total)												
	No hope to find job	Full time student	Income recipient	Too old	Disabled /too sick	Full time home-maker/ housewife	Pensioner /retired	Un-known	Total	No hope to find job	Full time student	Income recipient	Too old	Disabled /too sick	Full time home-maker/ housewife	Pensioner /retired	Un-known	Total	No hope to find job	Full time student	Income recipient	Too old	Disabled /too sick	Full time home-maker/ housewife	Pensioner /retired	Un-known	Total
Rural areas																											
10-19	18	72	1	1	7	1	100	16	71	2	4	7	100	18	71	1	1	7	2	100							
20-29	42	26	1	6	22	2	100	21	13	3	59	4	100	33	21	2	3	38	3	100							
30-39	45	6	3	8	31	7	100	24	5	3	65	3	100	34	5	2	5	49	5	100							
40-49	58	2	7	5	21	6	100	23	23	54	100	47	2	12	3	32	4	100									
50-59	37	4	26	20	13	100	10	32	16	42	100	26	3	29	18	25	100										
60-69	18	4	4	49	22	4	100	44	34	22	100	16	3	3	48	19	5	6	100								
70-79	25	38	37	100	100	100	100	37	32	31	100	37	32	31	100												
80-89	38	62	100	38	62	100																					
90-99	61	39	100	61	39	100																					
Total	29	43	0	7	5	13	2	100	19	27	7	3	40	4	100	26	38	0	7	5	21	3	100				
20-59	46	14	6	8	23	4	100	21	7	8	3	59	3	100	35	11	7	6	38	3	100						
Urban areas																											
10-19	14	80	2	0	5	100	17	72	7	4	100	15	77	1	0	5	1	100									
20-29	23	64	3	1	7	3	100	13	24	3	57	3	100	19	48	1	2	1	27	3	100						
30-39	30	41	3	11	15	100	13	16	5	65	100	20	26	1	8	44	100										
40-49	25	48	11	10	5	100	36	5	5	50	5	100	31	24	6	7	2	28	2	100							
50-59	50	38	13	100	19	62	19	100	30	30	24	8	8	100													
60-69	25	25	50	100	90	10	100	7	71	7	14	100															
70-79	35	65	100	35	65	100																					
80-89	100	100	100																								
90-99	100	100	100																								
Total	18	69	1	3	1	6	1	100	16	41	1	6	1	33	0	3	100	17	58	1	4	1	16	1	2	100	
20-59	26	55	1	5	2	8	2	100	16	17	2	1	2	58	1	2	100	21	38	1	4	2	31	0	2	100	
All areas																											
10-19	17	74	0	1	1	7	1	100	16	72	1	5	6	100	17	73	0	1	1	6	2	100					
20-29	36	38	2	4	18	3	100	19	16	1	2	59	4	100	29	29	0	2	2	35	3	100					
30-39	43	12	3	9	28	6	100	22	7	4	65	2	100	31	9	2	6	48	4	100							
40-49	54	8	1	8	4	19	5	100	26	19	1	53	1	100	44	5	1	11	3	31	4	100					
50-59	38	4	27	18	12	1	100	9	31	15	44	2	100	26	2	29	16	25	1	1	100						
60-69	18	3	3	48	21	2	3	100	63	24	13	100	15	3	3	51	16	5	2	5	100						
70-79	22	3	34	34	6	100	52	48	100	30	3	38	25	5	100												
80-89	38	62	100	38	62	100																					
90-99	61	39	100	61	39	100																					
Total	27	49	0	6	4	11	0	2	100	18	31	0	7	2	38	0	4	100	24	43	0	6	4	20	0	3	100
20-59	41	23	0	6	7	20	4	100	20	9	0	6	3	59	0	3	100	32	17	0	6	5	37	0	3	100	

Source: NBS and CAMP TT

(2) Percentage of age groups to the total of each reason

Age group	Male (% to reason total)									Female (% to reason total)									Total (% to reason total)								
	No hope to find job	Full time student	Income recipient	Too old	Disabled /too sick	Full time home-maker/ housewife	Pensioner /retired	Un-known	Total	No hope to find job	Full time student	Income recipient	Too old	Disabled /too sick	Full time home-maker/ housewife	Pensioner /retired	Un-known	Total	No hope to find job	Full time student	Income recipient	Too old	Disabled /too sick	Full time home-maker/ housewife	Pensioner /retired	Un-known	Total
Rural areas																											
10-19	33	87	6	11	30	19	52	25	83	27	3	48	31	31	86	4	14	14	33	45							
20-29	24	10	3	17	29	19	17	30	13	9	40	26	27	25	11	5	14	35	22	20							
30-39	14	1	5	13	22	28	9	27	4	27	36	16	22	17	2	3	16	30	22	13							
40-49	17	0	9	8	14	24	9	11	28	12	9	16	0	15	6	13	13	9									
50-59	6	0	18	17	5	5	4	4	31	45	7	7	5	0	22	22	6	5									
60-69	4	0	100	40	23	9	6	12	2	10	2	3	0	100	31	19	1	10	5								
70-79	1	9	11	2	4	1	2	6	9	1																	
80-89	1	8	1	1	1	1	1	5	1																		
90-99	1	3	19	1	1	1	1	8																			
Total	100	100	100	100	100	100	100	100	100	100	100	100	100	100	100	100	100	100	100								
20-59	61	12	34	55	70	72	39	71	17	69	73	95	42	65	64	13	45	58	85	57	47						
Urban areas																											
10-19	44	69	65	9	48	59	49	79	9	58	44	46	71	49	3	18	37	53									
20-29	33	24	29	24	31	76	26	22	15	100	46	29	26	29	22	26	11	13	43	46	26						
30-39	10	4	9	76	17	7	12	6	69	29	14	11	4	3	73	26	10										
40-49	6	3	35	18	4	4	16	6	31	11	13	7	10	2	26	10	13	10	8	6							
50-59	5	27	24	2	6	3	100	2	3	14	3	21	8	2													
60-69	1	9	52	1	51	1	3	1	34	1	41	2															
70-79	0	48	1	25	2	0	15	38	1																		
80-89	13	1	8	0																							
90-99	1	1	1	1	1	1	1	1																			
Total	100	100	100	100	100	100	100	100	100	100	100	100	100	100	100	100	100	100	100	100	100	100	100	100	100	100	
20-59	55	31	35	82	100	52	100	39	51	21	100	11	100	90	100	42	50	53	28	51	39	100	82	21	63	43	
All areas																											
10-19	34	81	44	6	11	32	17	54	31	81	23	5	50	35	34	81	36	4	13	15	33	47					
20-29	25	14	5	17	29	25	19	28	14	100	7	41	27	27	26	14	19	6	14	37	26	21					
30-39	14	2	5	16	21	25	9	24	5	34	34	13	20	16	3	3	20	29	19	12							
40-49	16	1	23	10	7	13	21	8	12	22	5	12	3	8	15	1	19	14	7	12	12	8					
50-59	6	0	19	16	4	3	4	3	25	38	6	100	6	5	0	21	20	6	21	1	5						
60-69	3	0	33	37	21	52	8	5	22	2	8	2	2	0	27	32	17	1	41	8	4						
70-79	1	0	8	11	48	1	3	6	1	2	0	8	9	38	1												
80-89	1	7	1	1	1	1	1	1	0	1	5	1															
90-99	1	3	14	1	1	1	1	1	0	7	1																
Total	100	100	100	100	100	100	100	100	100	100	100	100	100	100	100	100	100	100	100	100	100	100	100	100	100	100	
20-59	60	18	23	39	57	68	75	39	66	19	100	54	77	94	100	42	61	62	18	37	44	61	84	21	58	46	

Source: NBS and CAMP TT

(3) Percentage of each reason/age group to the total

Age group	Male (% to reason total)								Female (% to reason total)								Total (% to reason total)														
	No hope to find job	Full time student	Income recipient	Too old	Disabled /too sick	Full time home-maker/ housewife	Pensioner /retired	Un-known	Total	No hope to find job	Full time student	Income recipient	Too old	Disabled /too sick	Full time home-maker/ housewife	Pensioner /retired	Un-known	Total	No hope to find job	Full time student	Income recipient	Too old	Disabled /too sick	Full time home-maker/ housewife	Pensioner /retired	Un-known	Total				
Rural areas																															
10-19	10	37	0	1	4	0	52	5	22	1	1	2	31	8	32	0	1	3	1	45	8	32	0	1	3	1	45				
20-29	7	4	0	1	4	0	17	6	3	1	16	1	27	7	4	0	1	8	1	20	7	4	0	1	8	1	20				
30-39	4	1	0	1	3	1	9	5	1	1	14	1	22	4	1	0	1	6	1	13	4	1	0	1	6	1	13				
40-49	5	0	1	0	2	1	9	2	2	5	9	4	0	1	0	3	0	9	4	0	1	0	3	0	9						
50-59	2	0	1	1	1	5	5	1	2	1	3	7	1	0	2	1	1	5	1	0	2	1	1	5							
60-69	1	0	0	3	1	0	6	1	1	0	2	1	0	0	2	1	0	5	1	0	0	2	1	0	5						
70-79	0	1	1	2	1	2	1	1	0	1	1	0	0	0	0	1	1	0	1	1	2	1	2	1							
80-89	0	1	1	1	1	1	1	0	1	1	1	0	0	0	0	1	1	0	1	1	1	1	1	1							
90-99	0	0	0	0	0	0	1	1	1	1	1	0	1	0	0	1	1	0	0	0	0	0	0	1							
Total	29	43	0	7	5	13	2	100	19	27	7	3	40	4	100	26	38	0	7	5	21	3	100	26	38	0	7	5	21	3	100
20-59	18	5	2	3	9	2	39	14	5	5	2	38	2	65	17	5	3	3	18	2	47	17	5	3	3	18	2	47			
Urban areas																															
10-19	8	47	1	0	3	59	8	32	3	2	44	8	41	1	0	3	1	53	8	41	1	0	3	1	53						
20-29	6	17	1	0	2	1	26	3	6	1	15	1	26	5	13	0	0	0	7	1	26	5	13	0	0	0	7	1	26		
30-39	2	3	0	1	1	7	2	2	1	9	14	2	3	0	1	4	10	2	3	0	1	4	10								
40-49	1	2	1	0	0	4	3	0	0	4	0	7	2	1	0	0	2	0	6	2	1	0	0	0	2	0	6				
50-59	1	1	1	0	0	2	1	0	1	0	2	1	1	0	0	0	2	1	1	1	0	0	0	2							
60-69	0	0	0	0	0	1	3	0	3	0	3	0	1	0	0	2	0	0	1	0	0	2									
70-79	0	0	0	0	0	1	2	2	2	2	1	1	0	1	0	1	0	0	1	0	0	1									
80-89	0	0	0	0	0	1	1	1	1	1	1	0	1	0	0	1	0	0	0	0	0	1									
90-99	0	0	0	0	0	0	1	1	1	1	1	0	1	0	0	1	0	0	0	0	0	1									
Total	18	69	1	3	1	6	1	1	100	16	41	1	6	1	33	0	3	100	17	58	1	4	1	16	1	2	100				
20-59	10	22	1	2	1	3	1	39	8	9	1	1	1	29	0	1	50	9	16	1	2	1	13	0	1	43					
All areas																															
10-19	9	40	0	0	0	4	0	54	6	25	0	2	2	35	8	35	0	0	0	3	1	47	8	35	0	0	0	3	1	47	
20-29	7	7	0	1	3	0	19	5	4	0	0	16	1	27	6	6	0	0	1	7	1	21	6	6	0	0	1	7	1	21	
30-39	4	1	0	1	2	0	9	4	1	1	13	0	20	4	1	0	1	6	0	12	4	1	0	1	6	0	12				
40-49	4	1	0	1	0	1	0	8	2	2	0	4	0	8	4	0	0	1	0	2	0	8	4	0	0	1	0	2	0	8	
50-59	2	0	1	1	0	0	4	0	2	1	2	0	6	1	0	1	1	1	0	0	5	1	0	1	1	1	0	0	5		
60-69	1	0	0	2	1	0	0	5	2	1	1	0	2	1	0	0	0	4	1	0	0	2	1	0	0	4					
70-79	0	0	0	0	0	0	1	0	0	0	1	0	1	0	0	0	1	0	0	0	0	0	0	1							
80-89	0	0	0	0	0	1	1	0	0	0	1	0	1	0	0	1	0	0	0	0	0	1									
90-99	0	0	0	0	0	0	1	1	1	1	1	0	1	0	0	1	0	0	0	0	0	1									
Total	27	49	0	6	4	11	0	2	100	18	31	0	7	2	38	0	4	100	24	43	0	6	4	20	0	3	100				
20-59	16	9	0	2	3	8	1	39	12	6	0	4	2	36	0	2	61	15	8	0	3	2	17	0	1	46					

Source: NBS and CAMP TT

16.4 Distribution of reasons for not working in Hills and Mountains

(1) Percentage of reasons to the total of age group

Age group	Male (% to age group total)								Female (% to age group total)								Total (% to age group total)										
	No hope to find job	Full time student	Income recipient	Too old	Disabled /too sick	Full time home-maker/ housewife	Pensioner /retired	Un-known	Total	No hope to find job	Full time student	Income recipient	Too old	Disabled /too sick	Full time home-maker/ housewife	Pensioner /retired	Un-known	Total	No hope to find job	Full time student	Income recipient	Too old	Disabled /too sick	Full time home-maker/ housewife	Pensioner /retired	Un-known	Total
Rural areas																											
10-19	30	52	2	2	2	10	2	100	47	25	1	3	17	1	7	100	38	39	2	1	2	13	0	5	100		
20-29	39	26	3			32		100	14	3			78		4	100	23	11	1			62		3	100		
30-39	47				9	40	4	100	34				64	2		100	39				3	55	2	2	100		
40-49	75					25		100	34			26	30		10	100	50			16		28		6	100		
50-59	29			59		6	6	100				61	13	26		100	20			60	4	12		4	100		
60-69	10			59	20	10		100	17			83				100	13			68	13	6			100		
70-79	50			50				100				100				100	33			67					100		
80-89				100				100	100							100	50			50					100		
90-99																											
Total	36	32	2	9	3	17	2	100	33	11	0	7	2	41	1	5	100	34	21	1	8	2	30	0	4	100	
20-59	46	10	1	11	2	28	2	100	23	1		8	1	61	1	4	100	32	5	0	9	1	48	0	3	100	
Urban areas																											
10-19	6	70	2		2		19	100	10	46			5	38	100	8	59	1		1	3		28	100			
20-29	9	54					37	100	23	23			10	45	100	14	42				4		40	100			
30-39	50						50	100	49				27	24	100	49					23		28	100			
40-49	70			30				100	28	9			6	57	100	38	7		7		5		43	100			
50-59				39		30	30	100	44	28		28			100	18	12		35		18	18	100				
60-69	61			39				100				39			61	100	30			39				30	100		
70-79				67			33	100							100	100				50					100		
80-89															100	100									100		
90-99		50					50	100		100						100		67							33	100	
Total	11	53	1	6	1	1	26	100	20	28	2	9	41	100	16	41	1	4	0	4	1	34	100				
20-59	18	38		8			3	33	100	33	13		2	13	40	100	26	24		4		7	1	37	100		
All areas																											
10-19	25	55	2	1	2	8	6	100	39	29	1	2	14	1	14	100	32	43	2	1	2	11	0	9	100		
20-29	30	35	2			22	12	100	15	6			69		10	100	21	18	1			50		11	100		
30-39	47				8	37	7	100	36				58	2	4	100	40				3	51	1	5	100		
40-49	75			4		21		100	33	2		20	24		21	100	47	1		14		23		13	100		
50-59	26			56		5	4	9	100	8	5		55	11	21	100	20	2		56	3	10	3	6	100		
60-69	16			57	18	9		100	14			76			10	100	15			64	11	6		4	100		
70-79	24			59			17	100				58			42	100	17			58				25	100		
80-89				100				100	41						59	100	29			29				42	100		
90-99		50					50	100		100						100		67							33	100	
Total	31	36	2	8	3	13	0	7	100	31	14	0	6	1	35	1	12	100	31	25	1	7	2	25	0	10	100
20-59	40	16	1	10	2	22	1	8	100	25	3		7	1	54	1	10	100	31	8	0	9	1	41	1	9	100

Source: NBS and CAMP TT

(2) Percentage of age groups to the total of each reason

Age group	Male (% to reason total)								Female (% to reason total)								Total (% to reason total)										
	No hope to find job	Full time student	Income recipient	Too old	Disabled /too sick	Full time home-maker/ housewife	Pensioner /retired	Un-known	Total	No hope to find job	Full time student	Income recipient	Too old	Disabled /too sick	Full time home-maker/ housewife	Pensioner /retired	Un-known	Total	No hope to find job	Full time student	Income recipient	Too old	Disabled /too sick	Full time home-maker/ housewife	Pensioner /retired	Un-known	Total
Rural areas																											
10-19	46	88	75	10	41	31	58	54	58	93	100	73	17	50	58	41	52	89	80	5	53	20	50	58	47		
20-29	17	12	25			29	15	15	11	7			48	21	25	14	11	20			43	16	20				
30-39	13				30	24	21	10	17				26	50	17	15				19	25	50	6	14			
40-49	15					11	7	7	11		39	8	21	11	13	13		19		9	16	9					
50-59	6		51		3	21	8	8			27	27	2	3	3	3		39	9	2	6	5					
60-69	1		29	30	3		4	4	1		28			2	1	1		29	19	1		3					
70-79	1		5				1	1			6			0	1	1		5				1					
80-89			5				0	0	1					0	1	1		3				0					
90-99																											
Total	100	100	100	100	100	100	100	100	100	100	100	100	100	100	100	100	100	100	100	100	100	100	100	100			
20-59	52	12	25	51	30	66	42	40	40	7	66	27	83	50	42	56	46	11	20	58	28	79	50	42	48		
Urban areas																											
10-19	30	70	100		100		40	53	23	75			29	43	46	25	72	100		100	29	42	49				
20-29	22	28					40	28	19	13			19	18	17	20	23			19	27	22					
30-39	11						5	3	33				43	8	14	25				43	7	8					
40-49	26			20			4	4	18	4			9	18	13	21	2	16		9	11	9					
50-59			26			100	5	4	6	3	50			3	4	1	31		100	2	4						
60-69	11		13				2	2			50			3	2	4		21		2	2						
70-79			41				5	4						3	1			32		4	3						
80-89														6	3					4	1						
90-99		2					5	3		4				1		3				2	2						
Total	100	100	100	100	100	100	100	100	100	100	100	100	100	100	100	100	100	100	100	100	100	100	100				
20-59	59	28	46			100	50	39	77	21	50	71	45	47	71	25	47		71	100	47	43					
All areas																											
10-19	44	82	79	9	45	31	44	54	54	86	100	73	17	50	48	42	49	83	83	5	55	21	37	47	48		
20-29	17	17	21			29	30	18	12	10			46	19	23	14	15	17		42	23	21					
30-39	13				28	24	9	9	19				27	50	5	16	16				18	26	37	7	13		
40-49	16		3		11		7	12	2		37	8	19	11	14	1	18		9		13	9					
50-59	6		47		3	100	9	7	1	1	28	27	2	3	3	0	38	9	2	27	3	5					
60-69	2		27	28	3		4	1			29			2	2	2		28	18	1	1	3					
70-79	1		11				4	1			5			2	1	1		8		3	1						
80-89			4				0	1	1					4	1	1		2		3	1						
90-99		1					4	1		2				0		1				1	0						
Total	100	100	100	100	100	100	100	100	100	100	100	100	100	100	100	100	100	100	100	100	100	100	100				
20-59	52	17	21	50	28	66	100	48	40	44	12	65	27	83	50	44	54	48	16	17	57	27	79	63	45	47	

Source: NBS and CAMP TT

(3) Percentage of each reason/age group to the total

Age group	Male (% to reason total)								Female (% to reason total)								Total (% to reason total)										
	No hope to find job	Full time student	Income recipient	Too old	Disabled /too sick	Full time home-maker/ housewife	Pensioner /retired	Un-known	Total	No hope to find job	Full time student	Income recipient	Too old	Disabled /too sick	Full time home-maker/ housewife	Pensioner /retired	Un-known	Total	No hope to find job	Full time student	Income recipient	Too old	Disabled /too sick	Full time home-maker/ housewife	Pensioner /retired	Un-known	Total
Rural areas																											
10-19	16	28	1	1	1	5	1	54	19	10	0	1	7	0	3	41	18	19	1	0	1	6	0	2	47		
20-29	6	4	0			5		15	4	1			20		1	25	5	2	0			13		1	20		
30-39	5				1	4	0	10	6				11	0		17	5				0	8	0	0	14		
40-49	5					2		7	4		3		3		1	11	5		1		3		1	9			
50-59	2			4		0	0	8			2	0	1			3	1		3	0	1		0	5			
60-69	0			3	1	0		4	0		2					2	0		2	0	0			3			
70-79	0			0				1			0					0	0		0					1			
80-89				0				0	0							0	0		0					0			
90-99																			0								
Total	36	32	2	9	3	17	2	100	33	11	0	7	2	41	1	5	100	34	21	1	8	2	30	0	4	100	
20-59	18	4	0	4	1	11	1	40	13	1		5	0	34	0	2	56	16	2	0	5	1	23	0	2	48	
Urban areas																											
10-19	3	37	1		1		10	53	5	21			3		18	46	4	29	1		0	1		14	49		
20-29	3	15					10	28	4	4			2		8	17	3	9				1		9	22		
30-39	1						1	3	7				4		3	14	4					2		2	8		
40-49	3			1				4	4	1			1		8	13	3	1		1		0		4	9		
50-59				2			1	1	4	1	1		1			3	1	0		1			1	1	4		
60-69	1			1				2				1			1	2	1			1				1	2		
70-79				3				4								1	1				1				1	3	
80-89															3	3									1	1	
90-99		1						1	3		1					1		1							1	2	
Total	11	53	1	6	1		1	26	100	20	28		2	9	41	100	16	41	1	4	0	4	1	34	100		
20-59	7	15		3			1	13	39	15	6		1	6	19	47	11	10		2		3	1	16	43		
All areas																											
10-19	14	30	1	1	1	4	3	54	16	12	0	1	6	0	6	42	15	21	1	0	1	5	0	4	48		
20-29	5	6	0			4	2	18	4	1			16		2	23	4	4	0			10		2	21		
30-39	4				1	3	1	9	6				9	0	1	16	5				0	6	0	1	13		
40-49	5			0		1		7	4	0		2	3		2	11	4	0		1		2		1	9		
50-59	2			4		0	0	1	7	0	0		2	0	1	3	1	0		3	0	1	0	0	5		
60-69	1			2	1	0		4	0			2			0	2	0			2	0	0		0	3		
70-79	0			1			0	1	0			0			0	1	0			1				0	1		
80-89				0				0	0						0	1	0			0				0	1		
90-99		0						0	1		0					0		0							0	0	
Total	31	36	2	8	3	13	0	7	100	31	14	0	6	1	35	1	12	100	31	25	1	7	2	25	0	10	100
20-59	16	6	0	4	1	9	0	3	40	13	2		4	0	29	0	5	54	15	4	0	4	1	19	0	4	47

Source: NBS and CAMP TT

16.5 Distribution of reasons for not working in Ironstone Plateau

(1) Percentage of reasons to the total of age group

Age group	Male (% to age group total)							Female (% to age group total)							Total (% to age group total)														
	No hope to find job	Full time student	Income recipient	Too old	Disabled /too sick	Full time home-maker/ housewife	Pensioner /retired	Un-known	Total	No hope to find job	Full time student	Income recipient	Too old	Disabled /too sick	Full time home-maker/ housewife	Pensioner /retired	Un-known	Total	No hope to find job	Full time student	Income recipient	Too old	Disabled /too sick	Full time home-maker/ housewife	Pensioner /retired	Un-known	Total		
Rural areas																													
10-19	16	60	2	5	7	6	6	100	40	37			2	2	18		100	22	54	1	5	6	9					4	100
20-29	43	36				16	5	100	45	2					48	5	100	44	19					32			5	100	
30-39	70	4			9	13	4	100	21	4			4	71		100	45	4				6	42			2	100		
40-49	70	15		8	8			100	25				29	45		100	48	7		18	4	22					100		
50-59	24			48	27			100					59	30	12	100	8			55	29				8	100			
60-69				100				100	75				25			100	28			72							100		
70-79		27		50			23	100	33				33	33		100	14	16		43		14			14	100			
80-89	100							100								100	78									22	100		
90-99																													
Total	32	41	1	8	6	8	5	100	35	12		9	3	38	3	100	33	30	1	9	5	20			4	100			
20-59	55	21		4	5	12	4	100	31	2		10	4	50	3	100	42	11		7	5	31			3	100			
Urban areas																													
10-19	12	79		2	4	2		100	10	77	1		3	9	2	100	11	78	0	1	3	5			1	100			
20-29	14	69	5		5	7		100	19	22		2	2	56		100	17	41	2	1	3	37				100			
30-39	42	37			8	12		100	21	5			3	71		100	29	18				5	48			100			
40-49	50	38				12		100	16	16		21	5	42		100	26	22		15	4	33				100			
50-59	50	25		25				100	13	7		40	20	20		100	21	11		37	16	16				100			
60-69		50					50	100	11			89				100	9	9		73				9		100			
70-79				50			50	100		50		50				100		33		50				17		100			
80-89												67	33			100				67	33					100			
90-99														100		100										100			
Total	17	71	1	2	4	4	1	100	14	41	0	9	4	32	1	100	15	55	1	6	4	18	0	0	0	100			
20-59	28	54	3	1	5	9		100	18	15		8	4	54		100	22	29	1	6	5	38				100			
All areas																													
10-19	14	67	1	4	5	4	3	100	23	59	0	1	3	13	1	100	17	64	1	3	5	7			3	100			
20-29	34	46	1		1	13	4	100	35	10		1	1	51	3	100	35	27	1	0	1	34			3	100			
30-39	62	14			9	13	3	100	21	4			3	71		100	40	9				6	44		1	100			
40-49	66	19		6	6	2		100	22	6		26	2	44		100	42	12		17	4	25				100			
50-59	32	7		41	19			100	6	3		51	26	9	7	100	13	4		48	24	6		5	100				
60-69		6		89			6	100	44			56				100	22	3		72				3		100			
70-79		22		50			8	19	100	21	18		39		21		100	10	20		45		10	4	10	100			
80-89	100							100				37	19		44	100	61			15	7				17	100			
90-99														100		100										100			
Total	27	51	1	6	5	7	0	3	100	25	25	0	9	3	35	2	100	26	39	1	7	4	19	0	3	100			
20-59	47	30	1	3	5	11	3	100	26	7		9	4	51	2	100	36	17	0	6	5	33			2	100			

Source: NBS and CAMP TT

(2) Percentage of age groups to the total of each reason

Age group	Male (% to reason total)									Female (% to reason total)									Total (% to reason total)								
	No hope to find job	Full time student	Income recipient	Too old	Disabled /too sick	Full time home-maker/ housewife	Pensioner /retired	Un-known	Total	No hope to find job	Full time student	Income recipient	Too old	Disabled /too sick	Full time home-maker/ housewife	Pensioner /retired	Un-known	Total	No hope to find job	Full time student	Income recipient	Too old	Disabled /too sick	Full time home-maker/ housewife	Pensioner /retired	Un-known	Total
Rural areas																											
10-19	27	78	100	34	63	39	61	54	33	88		8	22	14			29	29	80	100	24	52	20		44	44	
20-29	26	17				40	20	19	39	6				38		50	30	32	15				39		28	24	
30-39	26	1			19	21	9	12	12	6			22	35			19	20	2			20	31		7	14	
40-49	15	2		6	9			7	7			34		12			10	12	2		17	7	9			8	
50-59	1			11	9			2				41	56			25	6	1			23	22			7	4	
60-69				37				3	6			8					3	3			25					3	
70-79		1		12			9	2	2			8		2			2	1	1		10		1		7	2	
80-89	5							2								25	1	3							7	1	
90-99																											
Total	100	100	100	100	100	100	100	100	100	100		100	100	100		100	100	100	100	100	100	100	100		100	100	
20-59	68	21		17	37	61	30	40	58	12		75	78	85		75	65	64	19		41	48	79		42	50	
Urban areas																											
10-19	49	76		66	60	36		67	30	80	100		30	12		100	43	40	77	33	14	45	15		100	55	
20-29	14	16	100		20	27		17	32	13		4	10	42			24	23	15	67	3	15	41			20	
30-39	23	5			20	27		10	22	2			10	32			14	23	4			15	31			12	
40-49	9	2				9		3	8	3		17	10	9			7	9	2		14	5	9			5	
50-59	5	1		17				2	5	1		26	30	4			6	5	1		24	15	3			4	
60-69		1					50	1	3			35					3	1	0		28			50		2	
70-79				17			50	1		2		9					1		1		10			50		1	
80-89												9	10				1				7	5				1	
90-99														1			0							1		0	
Total	100	100	100	100	100	100	100	100	100	100	100	100	100	100		100	100	100	100	100	100	100	100	100	100	100	
20-59	51	24	100	17	40	64		31	68	18		48	60	87		51		59	22	67	41	50	84			41	
All areas																											
10-19	31	77	70	38	62	39	61	58	33	82	100	5	26	13		18	35	32	78	74	21	50	18		47	48	
20-29	23	17	30		5	37	20	18	38	11		2	5	40		41	27	30	15	26	1	5	39		27	22	
30-39	25	3			19	22	9	11	14	3			16	33			17	21	3			18	31		6	14	
40-49	14	2		5	7	2		6	8	2		27	5	11			9	11	2		16	6	9			7	
50-59	2	0		12	7			2	1	1		35	43	1		21	6	2	0		23	20	1		6	4	
60-69		0		32			50	2	5			20					3	2	0		26			50		3	
70-79		1		12			50	9	2	2	1		8		1		2	1	1		10		1	50		6	2
80-89	4							1				4	5			21	1	2			2	2			6	1	
90-99														0			0							0		0	
Total	100	100	100	100	100	100	100	100	100	100	100	100	100	100		100	100	100	100	100	100	100	100	100	100	100	
20-59	65	22	30	17	38	61		30	37	61	16		63	69	86		62	59	63	20	26	41	49	81		40	46

Source: NBS and CAMP TT

(3) Percentage of each reason/age group to the total

Age group	Male (% to reason total)								Female (% to reason total)								Total (% to reason total)										
	No hope to find job	Full time student	Income recipient	Too old	Disabled /too sick	Full time home-maker/ housewife	Pensioner /retired	Un-known	Total	No hope to find job	Full time student	Income recipient	Too old	Disabled /too sick	Full time home-maker/ housewife	Pensioner /retired	Un-known	Total	No hope to find job	Full time student	Income recipient	Too old	Disabled /too sick	Full time home-maker/ housewife	Pensioner /retired	Un-known	Total
Rural areas																											
10-19	13	27	2	1	0	4	1	48	12	16	0	1	0	4	1	35	13	21	1	1	0	4	1	41			
20-29	6	8		1		1	0	16	8	3	0	1	1	10	0	23	7	5	0	1	0	6	0	20			
30-39	6	1		1	0	1		9	3	0		0	0	10		14	4	1		0	0	6		12			
40-49	5	0		1	0	2	0	9	2		0	2	0	6	0	12	3	0	0	2	0	5	0	10			
50-59	3			2	0	2	0	7	1	0		4	0	1	0	7	2	0		3	0	2	0	7			
60-69	2	0		4		1		6	1	1		2	0	0	1	4	1	0		3	0	1	0	5			
70-79		1		1		1	0	3		0		1		0		2		0		1		1	0	2			
80-89				1		0		1	1	1		1	1	0		3	0	0		1	1	0		2			
90-99												1				1				0					0		
Total	34	37	2	11	2	12	2	100	28	21	1	12	3	32	3	100	31	28	1	12	2	23	2	100			
20-59	19	9		4	1	7	1	41	14	4	0	7	2	27	1	55	17	6	0	6	1	18	1	49			
Urban areas																											
10-19	5	44	0	1	0	2	1	54	3	30	0	2	1	2	1	41	4	37	0	2	1	2	1	47			
20-29	3	13		1	1	2	1	3	25	5	6	1	1	0	11	1	25	4	9	1	1	1	7	1	2	25	
30-39	2	1	1	0	0	2		7	3	2		0		5	1	1	12	2	1	0	0	0	4	0	1	10	
40-49	1	1		1	0	1	0	5	3	0		2	0	3	0	9	2	1		1	0	2	0	0	7		
50-59	1	0		1		1	0	3	1	1		3	1	1		6	1	1		2	0	1	0		5		
60-69	1	1	0	1		0		3	1	1		3	0		1	6	1	1	0	2	0	0	0		5		
70-79	0	0		0				1		0		0				0	0	0		0					1		
80-89	0	0						1	0	1		0				1	0	0		0			0		1		
90-99				0				0								0				0					0		
Total	15	62	1	5	2	8	2	5	100	15	41	1	11	2	22	3	4	100	15	51	1	9	2	15	2	5	100
20-59	8	16	1	3	2	5	2	4	40	11	9	1	6	1	20	2	3	52	9	12	1	4	1	13	2	3	46
All areas																											
10-19	11	32	1	1	0	3	1	50	10	20	0	1	1	3	1	37	10	25	1	1	0	3	1	42			
20-29	5	9		1	0	1	0	1	19	8	4	0	1	0	10	0	1	23	7	6	0	1	0	6	0	1	21
30-39	5	1	0	0	0	1		9	3	1		0	0	9	0	0	13	4	1	0	0	0	5	0	0	11	
40-49	4	1		1	0	2	0	8	2	0	0	2	0	6	0	0	11	3	0	0	2	0	4	0	0	9	
50-59	2	0		2	0	2	0	6	1	1		4	0	1	0	7	1	0		3	0	1	0	0	6		
60-69	1	0	0	3		1		5	1	1		2	0	0	0	5	1	1	0	2	0	0	0	0	5		
70-79	0	1		1		1	0	3		0		1		0		1	0	0		1		0	0	0	2		
80-89	0	0		1		0		1	1	1		1	1	0		3	0	0		1	0	0	0	0	2		
90-99				0				0				0				0				0					0		
Total	29	44	2	10	2	11	1	3	100	25	26	1	12	3	29	1	3	100	27	34	1	11	2	21	1	3	100
20-59	16	11	0	3	1	6	1	2	41	13	5	1	7	1	25	0	1	54	15	8	0	5	1	17	1	1	48

Source: NBS and CAMP TT

17 Wage employment of aged 20~59 during the last 12 months

17.1 National (all Livelihood Zones total) status of wage payment of working population

(1) Percentage of each wage payment status to the total

Location characteristics	Male				Female				Total			
	Paid	Not paid or not known	Sub-total	Estimated no.	Paid	Not paid or not known	Sub-total	Estimated no.	Paid	Not paid or not known	Sub-total	Estimated no.
All Livelihood Zones (National) total												
Rural areas												
Not working	2%	98%	100%	395,694	0%	100%	100%	424,799	1%	99%	100%	820,493
Animal husbandry	6%	94%	100%	14,225	18%	82%	100%	4,669	9%	91%	100%	18,894
Farming	38%	62%	100%	141,862	33%	67%	100%	151,920	36%	64%	100%	293,782
Fishing	86%	14%	100%	8,207	100%		100%	1,644	88%	12%	100%	9,850
Forestry	100%		100%	4,893	58%	42%	100%	1,838	88%	12%	100%	6,731
Household employees	23%	77%	100%	43,607	20%	80%	100%	79,436	21%	79%	100%	123,042
Construction and industry	80%	20%	100%	4,921					80%	20%	100%	4,921
Trade and transportation	100%		100%	9,308	100%		100%	3,967	100%		100%	13,275
Services	77%	23%	100%	44,593	61%	39%	100%	39,967	70%	30%	100%	84,561
Government	97%	3%	100%	62,379	86%	14%	100%	10,935	96%	4%	100%	73,314
Total	26%	74%	100%	729,689	15%	85%	100%	719,174	21%	79%	100%	1,448,862
Urban areas												
Not working	13%	87%	100%	26,651	5%	95%	100%	34,279	9%	91%	100%	60,930
Animal husbandry	75%	25%	100%	766	100%		100%	354	83%	17%	100%	1,120
Farming	58%	42%	100%	6,405	56%	44%	100%	4,105	57%	43%	100%	10,510
Fishing	100%		100%	1,429	100%		100%	56	100%		100%	1,486
Forestry	83%	17%	100%	1,675	100%		100%	623	88%	12%	100%	2,298
Household employees	68%	32%	100%	4,210	57%	43%	100%	11,943	60%	40%	100%	16,154
Construction and industry	100%		100%	6,225	100%		100%	726	100%		100%	6,951
Trade and transportation	94%	6%	100%	13,498	97%	3%	100%	4,080	94%	6%	100%	17,578
Services	90%	10%	100%	31,077	88%	12%	100%	33,209	89%	11%	100%	64,285
Government	95%	5%	100%	55,502	94%	6%	100%	21,471	95%	5%	100%	76,973
Total	77%	23%	100%	147,439	59%	41%	100%	110,846	69%	31%	100%	258,285
Rural and urban areas												
Not working	2%	98%	100%	422,345	1%	99%	100%	459,078	2%	98%	100%	881,422
Animal husbandry	10%	90%	100%	14,991	24%	76%	100%	5,022	13%	87%	100%	20,013
Farming	39%	61%	100%	148,267	34%	66%	100%	156,025	36%	64%	100%	304,292
Fishing	88%	12%	100%	9,636	100%		100%	1,700	90%	10%	100%	11,336
Forestry	96%	4%	100%	6,569	68%	32%	100%	2,461	88%	12%	100%	9,029
Household employees	27%	73%	100%	47,817	24%	76%	100%	91,379	25%	75%	100%	139,196
Construction and industry	91%	9%	100%	11,146	100%		100%	726	92%	8%	100%	11,872
Trade and transportation	96%	4%	100%	22,806	98%	2%	100%	8,047	97%	3%	100%	30,853
Services	83%	17%	100%	75,670	73%	27%	100%	73,176	78%	22%	100%	148,846
Government	96%	4%	100%	117,881	91%	9%	100%	32,407	95%	5%	100%	150,287
Total	35%	65%	100%	877,127	21%	79%	100%	830,020	28%	72%	100%	1,707,148

(2) Percentage of each employment type to the total

Location characteristics	Male				Female				Total			
	Paid	Not paid or not known	Sub-total	Estimated no.	Paid	Not paid or not known	Sub-total	Estimated no.	Paid	Not paid or not known	Sub-total	Estimated no.
All Livelihood Zones (National) total												
Rural areas												
Not working	3%	72%	54%	395,694	2%	69%	59%	424,799	3%	71%	57%	820,493
Animal husbandry	0%	2%	2%	14,225	1%	1%	1%	4,669	1%	1%	1%	18,894
Farming	28%	16%	19%	141,862	46%	17%	21%	151,920	35%	16%	20%	293,782
Fishing	4%	0%	1%	8,207	2%		0%	1,644	3%	0%	1%	9,850
Forestry	3%		1%	4,893	1%	0%	0%	1,838	2%	0%	0%	6,731
Household employees	5%	6%	6%	43,607	14%	10%	11%	79,436	8%	8%	8%	123,042
Construction and industry	2%	0%	1%	4,921					1%	0%	0%	4,921
Trade and transportation	5%		1%	9,308	4%		1%	3,967	4%		1%	13,275
Services	18%	2%	6%	44,593	22%	3%	6%	39,967	20%	2%	6%	84,561
Government	32%	0%	9%	62,379	9%	0%	2%	10,935	23%	0%	5%	73,314
Total	100%	100%	100%	729,689	100%	100%	100%	719,174	100%	100%	100%	1,448,862
Urban areas												
Not working	3%	67%	18%	26,651	3%	72%	31%	34,279	3%	70%	24%	60,930
Animal husbandry	1%	1%	1%	766	1%		0%	354	1%	0%	0%	1,120
Farming	3%	8%	4%	6,405	3%	4%	4%	4,105	3%	6%	4%	10,510
Fishing	1%		1%	1,429	0%		0%	56	1%		1%	1,486
Forestry	1%	1%	1%	1,675	1%		1%	623	1%	0%	1%	2,298
Household employees	3%	4%	3%	4,210	10%	11%	11%	11,943	5%	8%	6%	16,154
Construction and industry	6%		4%	6,225	1%		1%	726	4%		3%	6,951
Trade and transportation	11%	2%	9%	13,498	6%	0%	4%	4,080	9%	1%	7%	17,578
Services	25%	9%	21%	31,077	44%	9%	30%	33,209	32%	9%	25%	64,285
Government	47%	8%	38%	55,502	31%	3%	19%	21,471	41%	5%	30%	76,973
Total	100%	100%	100%	147,439	100%	100%	100%	110,846	100%	100%	100%	258,285
Rural and urban areas												
Not working	3%	72%	48%	422,345	2%	70%	55%	459,078	3%	71%	52%	881,422
Animal husbandry	0%	2%	2%	14,991	1%	1%	1%	5,022	1%	1%	1%	20,013
Farming	19%	16%	17%	148,267	30%	16%	19%	156,025	23%	16%	18%	304,292
Fishing	3%	0%	1%	9,636	1%		0%	1,700	2%	0%	1%	11,336
Forestry	2%	0%	1%	6,569	1%	0%	0%	2,461	2%	0%	1%	9,029
Household employees	4%	6%	5%	47,817	13%	11%	11%	91,379	7%	8%	8%	139,196
Construction and industry	3%	0%	1%	11,146	0%		0%	726	2%	0%	1%	11,872
Trade and transportation	7%	0%	3%	22,806	5%	0%	1%	8,047	6%	0%	2%	30,853
Services	20%	2%	9%	75,670	31%	3%	9%	73,176	24%	3%	9%	148,846
Government	37%	1%	13%	117,881	17%	0%	4%	32,407	30%	1%	9%	150,287
Total	100%	100%	100%	877,127	100%	100%	100%	830,020	100%	100%	100%	1,707,148

(3) Percentage of each payment status/employment type to the total

Location characteristics	Male				Female				Total			
	Paid	Not paid or not known	Sub-total	Estimated no.	Paid	Not paid or not known	Sub-total	Estimated no.	Paid	Not paid or not known	Sub-total	Estimated no.
All Livelihood Zones (National) total												
Rural areas												
Not working	1%	53%	54%	395,694	0%	59%	59%	424,799	1%	56%	57%	820,493
Animal husbandry	0%	2%	2%	14,225	0%	1%	1%	4,669	0%	1%	1%	18,894
Farming	7%	12%	19%	141,862	7%	14%	21%	151,920	7%	13%	20%	293,782
Fishing	1%	0%	1%	8,207	0%	0%	0%	1,644	1%	0%	1%	9,850
Forestry	1%	1%	1%	4,893	0%	0%	0%	1,838	0%	0%	0%	6,731
Household employees	1%	5%	6%	43,607	2%	9%	11%	79,436	2%	7%	8%	123,042
Construction and industry	1%	0%	1%	4,921	0%	0%	0%	0	0%	0%	0%	4,921
Trade and transportation	1%	1%	1%	9,308	1%	1%	1%	3,967	1%	1%	1%	13,275
Services	5%	1%	6%	44,593	3%	2%	6%	39,967	4%	2%	6%	84,561
Government	8%	0%	9%	62,379	1%	0%	2%	10,935	5%	0%	5%	73,314
Total	26%	74%	100%	729,689	15%	85%	100%	719,174	21%	79%	100%	1,448,862
Urban areas												
Not working	2%	16%	18%	26,651	2%	29%	31%	34,279	2%	22%	24%	60,930
Animal husbandry	0%	0%	1%	766	0%	0%	0%	354	0%	0%	0%	1,120
Farming	3%	2%	4%	6,405	2%	2%	4%	4,105	2%	2%	4%	10,510
Fishing	1%	1%	1%	1,429	0%	0%	0%	56	1%	1%	1%	1,486
Forestry	1%	0%	1%	1,675	1%	1%	1%	623	1%	0%	1%	2,298
Household employees	2%	1%	3%	4,210	6%	5%	11%	11,943	4%	3%	6%	16,154
Construction and industry	4%	4%	4%	6,225	1%	1%	1%	726	3%	3%	3%	6,951
Trade and transportation	9%	1%	9%	13,498	4%	0%	4%	4,080	6%	0%	7%	17,578
Services	19%	2%	21%	31,077	26%	4%	30%	33,209	22%	3%	25%	64,285
Government	36%	2%	38%	55,502	18%	1%	19%	21,471	28%	2%	30%	76,973
Total	77%	23%	100%	147,439	59%	41%	100%	110,846	69%	31%	100%	258,285
Rural and urban areas												
Not working	1%	47%	48%	422,345	0%	55%	55%	459,078	1%	51%	52%	881,422
Animal husbandry	0%	2%	2%	14,991	0%	0%	1%	5,022	0%	1%	1%	20,013
Farming	7%	10%	17%	148,267	6%	12%	19%	156,025	6%	11%	18%	304,292
Fishing	1%	0%	1%	9,636	0%	0%	0%	1,700	1%	0%	1%	11,336
Forestry	1%	0%	1%	6,569	0%	0%	0%	2,461	0%	0%	1%	9,029
Household employees	1%	4%	5%	47,817	3%	8%	11%	91,379	2%	6%	8%	139,196
Construction and industry	1%	0%	1%	11,146	0%	0%	0%	726	1%	0%	1%	11,872
Trade and transportation	3%	0%	3%	22,806	1%	0%	1%	8,047	2%	0%	2%	30,853
Services	7%	2%	9%	75,670	6%	2%	9%	73,176	7%	2%	9%	148,846
Government	13%	0%	13%	117,881	4%	0%	4%	32,407	8%	0%	9%	150,287
Total	35%	65%	100%	877,127	21%	79%	100%	830,020	28%	72%	100%	1,707,148

17.2 Status of wage payment by livelihood in Eastern Food Plains

(1) Percentage of each wage payment status to the total

Location characteristics	Payment status				Male				Female				Total			
	Paid	Not paid or not known	Sub-total	Estimated no.	Paid	Not paid or not known	Sub-total	Estimated no.	Paid	Not paid or not known	Sub-total	Estimated no.	Paid	Not paid or not known	Sub-total	Estimated no.
Eastern Flood Plains																
Rural areas																
Not working	0%	100%	100%	106,666	100%		100%	822	1%	99%	100%	107,488				
Animal husbandry		100%	100%	3,605						100%	100%	3,605				
Farming	50%	50%	100%	13,529	28%	72%	100%	11,832	40%	60%	100%	25,361				
Fishing	100%		100%	3,287	100%		100%	1,644	100%		100%	4,931				
Forestry	100%		100%	2,199	100%		100%	690	100%		100%	2,889				
Household employees	23%	77%	100%	4,230	14%	86%	100%	17,044	16%	84%	100%	21,275				
Construction and industry	56%	44%	100%	2,193					56%	44%	100%	2,193				
Trade and transportation	100%		100%	1,233	100%		100%	822	100%		100%	2,055				
Services	76%	24%	100%	12,449	48%	52%	100%	10,890	63%	37%	100%	23,338				
Government	100%		100%	10,712	62%	38%	100%	3,980	90%	10%	100%	14,692				
Total	23%	77%	100%	160,103	37%	63%	100%	47,724	26%	74%	100%	207,826				
Urban areas																
Not working	6%	94%	100%	6,071	2%	98%	100%	12,880	3%	97%	100%	18,951				
Animal husbandry	100%		100%	230					100%		100%	230				
Farming	100%		100%	460	100%		100%	345	100%		100%	805				
Fishing	100%		100%	460					100%		100%	460				
Forestry	100%		100%	115					100%		100%	115				
Household employees	100%		100%	919	39%	61%	100%	3,794	51%	49%	100%	4,712				
Construction and industry	100%		100%	460					100%		100%	460				
Trade and transportation	100%		100%	1,263	100%		100%	344	100%		100%	1,607				
Services	100%		100%	2,642	61%	39%	100%	3,357	78%	22%	100%	5,999				
Government	84%	16%	100%	5,138	100%		100%	1,609	88%	12%	100%	6,747				
Total	63%	37%	100%	17,757	27%	73%	100%	22,329	43%	57%	100%	40,086				
Rural and urban areas																
Not working	1%	99%	100%	112,737	8%	92%	100%	13,702	1%	99%	100%	126,439				
Animal husbandry	6%	94%	100%	3,835					6%	94%	100%	3,835				
Farming	52%	48%	100%	13,989	30%	70%	100%	12,177	42%	58%	100%	26,165				
Fishing	100%		100%	3,747	100%		100%	1,644	100%		100%	5,391				
Forestry	100%		100%	2,314	100%		100%	690	100%		100%	3,003				
Household employees	36%	64%	100%	5,149	19%	81%	100%	20,838	22%	78%	100%	25,987				
Construction and industry	64%	36%	100%	2,652					64%	36%	100%	2,652				
Trade and transportation	100%		100%	2,495	100%		100%	1,166	100%		100%	3,661				
Services	80%	20%	100%	15,091	51%	49%	100%	14,247	66%	34%	100%	29,337				
Government	95%	5%	100%	15,850	73%	27%	100%	5,590	89%	11%	100%	21,440				
Total	27%	73%	100%	177,860	34%	66%	100%	70,052	29%	71%	100%	247,912				

(2) Percentage of each employment type to the total

Location characteristics	Male				Female				Total			
	Paid	Not paid or not known	Sub-total	Estimated no.	Paid	Not paid or not known	Sub-total	Estimated no.	Paid	Not paid or not known	Sub-total	Estimated no.
Eastern Flood Plains												
Rural areas												
Not working	1%	86%	67%	106,666	5%		2%	822	2%	69%	52%	107,488
Animal husbandry		3%	2%	3,605						2%	2%	3,605
Farming	19%	5%	8%	13,529	19%	28%	25%	11,832	19%	10%	12%	25,361
Fishing	9%		2%	3,287	9%		3%	1,644	9%		2%	4,931
Forestry	6%		1%	2,199	4%		1%	690	5%		1%	2,889
Household employees	3%	3%	3%	4,230	14%	48%	36%	17,044	6%	12%	10%	21,275
Construction and industry	3%	1%	1%	2,193					2%	1%	1%	2,193
Trade and transportation	3%		1%	1,233	5%		2%	822	4%		1%	2,055
Services	26%	2%	8%	12,449	30%	19%	23%	10,890	27%	6%	11%	23,338
Government	30%		7%	10,712	14%	5%	8%	3,980	25%	1%	7%	14,692
Total	100%	100%	100%	160,103	100%	100%	100%	47,724	100%	100%	100%	207,826
Urban areas												
Not working	3%	88%	34%	6,071	4%	78%	58%	12,880	3%	81%	47%	18,951
Animal husbandry	2%		1%	230					1%		1%	230
Farming	4%		3%	460	6%		2%	345	5%		2%	805
Fishing	4%		3%	460					3%		1%	460
Forestry	1%		1%	115					1%		0%	115
Household employees	8%		5%	919	25%	14%	17%	3,794	14%	10%	12%	4,712
Construction and industry	4%		3%	460					3%		1%	460
Trade and transportation	11%		7%	1,263	6%		2%	344	9%		4%	1,607
Services	24%		15%	2,642	34%	8%	15%	3,357	27%	6%	15%	5,999
Government	39%	12%	29%	5,138	27%		7%	1,609	34%	4%	17%	6,747
Total	100%	100%	100%	17,757	100%	100%	100%	22,329	100%	100%	100%	40,086
Rural and urban areas												
Not working	2%	86%	63%	112,737	4%	27%	20%	13,702	3%	70%	51%	126,439
Animal husbandry	0%	3%	2%	3,835					0%	2%	2%	3,835
Farming	15%	5%	8%	13,989	16%	18%	17%	12,177	15%	9%	11%	26,165
Fishing	8%		2%	3,747	7%		2%	1,644	8%		2%	5,391
Forestry	5%		1%	2,314	3%		1%	690	4%		1%	3,003
Household employees	4%	3%	3%	5,149	17%	36%	30%	20,838	8%	11%	10%	25,987
Construction and industry	4%	1%	1%	2,652					2%	1%	1%	2,652
Trade and transportation	5%		1%	2,495	5%		2%	1,166	5%		1%	3,661
Services	25%	2%	8%	15,091	31%	15%	20%	14,247	27%	6%	12%	29,337
Government	32%	1%	9%	15,850	17%	3%	8%	5,590	27%	1%	9%	21,440
Total	100%	100%	100%	177,860	100%	100%	100%	70,052	100%	100%	100%	247,912

(3) Percentage of each payment status/employment type to the total

Location characteristics	Male				Female				Total			
	Paid	Not paid or not known	Sub-total	Estimated no.	Paid	Not paid or not known	Sub-total	Estimated no.	Paid	Not paid or not known	Sub-total	Estimated no.
Eastern Flood Plains												
Rural areas												
Not working	0%	66%	67%	106,666	2%		2%	822	1%	51%	52%	107,488
Animal husbandry		2%	2%	3,605						2%	2%	3,605
Farming	4%	4%	8%	13,529	7%	18%	25%	11,832	5%	7%	12%	25,361
Fishing	2%		2%	3,287	3%		3%	1,644	2%		2%	4,931
Forestry	1%		1%	2,199	1%		1%	690	1%		1%	2,889
Household employees	1%	2%	3%	4,230	5%	31%	36%	17,044	2%	9%	10%	21,275
Construction and industry	1%	1%	1%	2,193					1%	0%	1%	2,193
Trade and transportation	1%		1%	1,233	2%		2%	822	1%		1%	2,055
Services	6%	2%	8%	12,449	11%	12%	23%	10,890	7%	4%	11%	23,338
Government	7%		7%	10,712	5%	3%	8%	3,980	6%	1%	7%	14,692
Total	23%	77%	100%	160,103	37%	63%	100%	47,724	26%	74%	100%	207,826
Urban areas												
Not working	2%	32%	34%	6,071	1%	57%	58%	12,880	1%	46%	47%	18,951
Animal husbandry	1%		1%	230					1%		1%	230
Farming	3%		3%	460	2%		2%	345	2%		2%	805
Fishing	3%		3%	460					1%		1%	460
Forestry	1%		1%	115					0%		0%	115
Household employees	5%		5%	919	7%	10%	17%	3,794	6%	6%	12%	4,712
Construction and industry	3%		3%	460					1%		1%	460
Trade and transportation	7%		7%	1,263	2%		2%	344	4%		4%	1,607
Services	15%		15%	2,642	9%	6%	15%	3,357	12%	3%	15%	5,999
Government	24%	5%	29%	5,138	7%		7%	1,609	15%	2%	17%	6,747
Total	63%	37%	100%	17,757	27%	73%	100%	22,329	43%	57%	100%	40,086
Rural and urban areas												
Not working	0%	63%	63%	112,737	2%	18%	20%	13,702	1%	50%	51%	126,439
Animal husbandry	0%	2%	2%	3,835					0%	1%	2%	3,835
Farming	4%	4%	8%	13,989	5%	12%	17%	12,177	4%	6%	11%	26,165
Fishing	2%		2%	3,747	2%		2%	1,644	2%		2%	5,391
Forestry	1%		1%	2,314	1%		1%	690	1%		1%	3,003
Household employees	1%	2%	3%	5,149	6%	24%	30%	20,838	2%	8%	10%	25,987
Construction and industry	1%	1%	1%	2,652					1%	0%	1%	2,652
Trade and transportation	1%		1%	2,495	2%		2%	1,166	1%		1%	3,661
Services	7%	2%	8%	15,091	10%	10%	20%	14,247	8%	4%	12%	29,337
Government	8%	0%	9%	15,850	6%	2%	8%	5,590	8%	1%	9%	21,440
Total	27%	73%	100%	177,860	34%	66%	100%	70,052	29%	71%	100%	247,912

17.3 Status of wage payment by livelihood in Greenbelt

(1) Percentage of each wage payment status to the total

Location characteristics	Male				Female				Total			
	Paid	Not paid or not known	Sub-total	Estimated no.	Paid	Not paid or not known	Sub-total	Estimated no.	Paid	Not paid or not known	Sub-total	Estimated no.
Greenbelt												
Rural areas												
Not working	100%		100%	898	100%		100%	459	100%		100%	1,357
Animal husbandry					100%		100%	459	100%		100%	459
Farming	74%	26%	100%	37,400	76%	24%	100%	33,796	75%	25%	100%	71,196
Fishing	100%		100%	299					100%		100%	299
Forestry	100%		100%	1,677					100%		100%	1,677
Household employees	17%	83%	100%	5,149	100%		100%	1,517	36%	64%	100%	6,666
Construction and industry	100%		100%	1,517					100%		100%	1,517
Trade and transportation	100%		100%	3,653	100%		100%	1,677	100%		100%	5,330
Services	100%		100%	6,923	44%	56%	100%	11,057	65%	35%	100%	17,980
Government	100%		100%	13,450	100%		100%	1,517	100%		100%	14,967
Total	80%	20%	100%	70,967	71%	29%	100%	50,482	77%	23%	100%	121,449
Urban areas												
Not working												
Animal husbandry	100%		100%	208					100%		100%	208
Farming	51%	49%	100%	2,923	100%		100%	509	58%	42%	100%	3,431
Fishing												
Forestry												
Household employees	100%		100%	279	79%	21%	100%	1,716	82%	18%	100%	1,995
Construction and industry	100%		100%	1,641	100%		100%	416	100%		100%	2,057
Trade and transportation	100%		100%	3,507	100%		100%	1,548	100%		100%	5,055
Services	70%	30%	100%	5,234	100%		100%	6,621	87%	13%	100%	11,855
Government	100%		100%	8,336	100%		100%	2,227	100%		100%	10,563
Total	86%	14%	100%	22,128	97%	3%	100%	13,036	90%	10%	100%	35,164
Rural and urban areas												
Not working	100%		100%	898	100%		100%	459	100%		100%	1,357
Animal husbandry	100%		100%	208	100%		100%	459	100%		100%	667
Farming	72%	28%	100%	40,323	76%	24%	100%	34,305	74%	26%	100%	74,628
Fishing	100%		100%	299					100%		100%	299
Forestry	100%		100%	1,677					100%		100%	1,677
Household employees	22%	78%	100%	5,428	89%	11%	100%	3,233	47%	53%	100%	8,661
Construction and industry	100%		100%	3,158	100%		100%	416	100%		100%	3,574
Trade and transportation	100%		100%	7,160	100%		100%	3,225	100%		100%	10,385
Services	87%	13%	100%	12,157	65%	35%	100%	17,677	74%	26%	100%	29,835
Government	100%		100%	21,787	100%		100%	3,744	100%		100%	25,530
Total	82%	18%	100%	93,095	77%	23%	100%	63,518	80%	20%	100%	156,613

(2) Percentage of each employment type to the total

Location characteristics	Male				Female				Total			
	Paid	Not paid or not known	Sub-total	Estimated no.	Paid	Not paid or not known	Sub-total	Estimated no.	Paid	Not paid or not known	Sub-total	Estimated no.
Greenbelt												
Rural areas												
Not working	2%		1%	898	1%		1%	459	1%		1%	1,357
Animal husbandry					1%		1%	459	0%		0%	459
Farming	49%	69%	53%	37,400	71%	57%	67%	33,796	57%	63%	59%	71,196
Fishing	1%		0%	299					0%		0%	299
Forestry	3%		2%	1,677					2%		1%	1,677
Household employees	2%	31%	7%	5,149	4%		3%	1,517	3%	15%	5%	6,666
Construction and industry	3%		2%	1,517					2%		1%	1,517
Trade and transportation	6%		5%	3,653	5%		3%	1,677	6%		4%	5,330
Services	12%		10%	6,923	13%	43%	22%	11,057	13%	22%	15%	17,980
Government	24%		19%	13,450	4%		3%	1,517	16%		12%	14,967
Total	100%	100%	100%	70,967	100%	100%	100%	50,482	100%	100%	100%	121,449
Urban areas												
Not working												
Animal husbandry	1%		1%	208					1%		1%	208
Farming	8%	48%	13%	2,923	4%		4%	509	6%	43%	10%	3,431
Fishing												
Forestry												
Household employees	1%		1%	279	11%	100%	13%	1,716	5%	11%	6%	1,995
Construction and industry	9%		7%	1,641	3%		3%	416	6%		6%	2,057
Trade and transportation	18%		16%	3,507	12%		12%	1,548	16%		14%	5,055
Services	19%	52%	24%	5,234	52%		51%	6,621	32%	47%	34%	11,855
Government	44%		38%	8,336	18%		17%	2,227	33%		30%	10,563
Total	100%	100%	100%	22,128	100%	100%	100%	13,036	100%	100%	100%	35,164
Rural and urban areas												
Not working	1%		1%	898	1%		1%	459	1%		1%	1,357
Animal husbandry	0%		0%	208	1%		1%	459	1%		0%	667
Farming	38%	66%	43%	40,323	54%	55%	54%	34,305	44%	61%	48%	74,628
Fishing	0%		0%	299					0%		0%	299
Forestry	2%		2%	1,677					1%		1%	1,677
Household employees	2%	25%	6%	5,428	6%	2%	5%	3,233	3%	15%	6%	8,661
Construction and industry	4%		3%	3,158	1%		1%	416	3%		2%	3,574
Trade and transportation	9%		8%	7,160	7%		5%	3,225	8%		7%	10,385
Services	14%	9%	13%	12,157	23%	42%	28%	17,677	18%	25%	19%	29,835
Government	29%		23%	21,787	8%		6%	3,744	20%		16%	25,530
Total	100%	100%	100%	93,095	100%	100%	100%	63,518	100%	100%	100%	156,613

(3) Percentage of each payment status/employment type to the total

Location characteristics	Male				Female				Total			
	Paid	Not paid or not known	Sub-total	Estimated no.	Paid	Not paid or not known	Sub-total	Estimated no.	Paid	Not paid or not known	Sub-total	Estimated no.
Greenbelt												
Rural areas												
Not working	1%		1%	898	1%		1%	459	1%		1%	1,357
Animal husbandry					1%		1%	459	0%		0%	459
Farming	39%	14%	53%	37,400	51%	16%	67%	33,796	44%	15%	59%	71,196
Fishing	0%		0%	299					0%		0%	299
Forestry	2%		2%	1,677					1%		1%	1,677
Household employees	1%	6%	7%	5,149	3%		3%	1,517	2%	4%	5%	6,666
Construction and industry	2%		2%	1,517					1%		1%	1,517
Trade and transportation	5%		5%	3,653	3%		3%	1,677	4%		4%	5,330
Services	10%		10%	6,923	10%	12%	22%	11,057	10%	5%	15%	17,980
Government	19%		19%	13,450	3%		3%	1,517	12%		12%	14,967
Total	80%	20%	100%	70,967	71%	29%	100%	50,482	77%	23%	100%	121,449
Urban areas												
Not working												
Animal husbandry	1%		1%	208					1%		1%	208
Farming	7%	7%	13%	2,923	4%		4%	509	6%	4%	10%	3,431
Fishing												
Forestry												
Household employees	1%		1%	279	10%	3%	13%	1,716	5%	1%	6%	1,995
Construction and industry	7%		7%	1,641	3%		3%	416	6%		6%	2,057
Trade and transportation	16%		16%	3,507	12%		12%	1,548	14%		14%	5,055
Services	17%	7%	24%	5,234	51%		51%	6,621	29%	4%	34%	11,855
Government	38%		38%	8,336	17%		17%	2,227	30%		30%	10,563
Total	86%	14%	100%	22,128	97%	3%	100%	13,036	90%	10%	100%	35,164
Rural and urban areas												
Not working	1%		1%	898	1%		1%	459	1%		1%	1,357
Animal husbandry	0%		0%	208	1%		1%	459	0%		0%	667
Farming	31%	12%	43%	40,323	41%	13%	54%	34,305	35%	12%	48%	74,628
Fishing	0%		0%	299					0%		0%	299
Forestry	2%		2%	1,677					1%		1%	1,677
Household employees	1%	5%	6%	5,428	5%	1%	5%	3,233	3%	3%	6%	8,661
Construction and industry	3%		3%	3,158	1%		1%	416	2%		2%	3,574
Trade and transportation	8%		8%	7,160	5%		5%	3,225	7%		7%	10,385
Services	11%	2%	13%	12,157	18%	10%	28%	17,677	14%	5%	19%	29,835
Government	23%		23%	21,787	6%		6%	3,744	16%		16%	25,530
Total	82%	18%	100%	93,095	77%	23%	100%	63,518	80%	20%	100%	156,613

17.4 Status of wage payment by livelihood in Hills and Mountains

(1) Percentage of each wage payment status to the total

Location characteristics	Payment status				Male				Female				Total			
	Paid	Not paid or not known	Sub-total	Estimated no.	Paid	Not paid or not known	Sub-total	Estimated no.	Paid	Not paid or not known	Sub-total	Estimated no.	Paid	Not paid or not known	Sub-total	Estimated no.
Hills and Mountains																
Rural areas																
Not working	100%		100%	300		100%	100%	53,410	1%	99%	100%	53,710				
Animal husbandry																
Farming	100%		100%	5,402	100%		100%	6,903	100%		100%	12,305				
Fishing																
Forestry																
Household employees	63%	37%	100%	6,162	54%	46%	100%	11,954	57%	43%	100%	18,116				
Construction and industry																
Trade and transportation	100%		100%	900					100%		100%	900				
Services	100%		100%	2,261	18%	82%	100%	2,950	54%	46%	100%	5,211				
Government	100%		100%	6,462	100%		100%	600	100%		100%	7,063				
Total	89%	11%	100%	21,488	19%	81%	100%	75,818	35%	65%	100%	97,305				
Urban areas																
Not working	100%		100%	220					100%		100%	220				
Animal husbandry					100%		100%	220	100%		100%	220				
Farming	38%	62%	100%	582		100%	100%	284	25%	75%	100%	866				
Fishing																
Forestry	100%		100%	441	100%		100%	142	100%		100%	582				
Household employees	100%		100%	441	100%		100%	803	100%		100%	1,243				
Construction and industry	100%		100%	881					100%		100%	881				
Trade and transportation	100%		100%	1,982	100%		100%	1,463	100%		100%	3,446				
Services	100%		100%	7,458	100%		100%	8,104	100%		100%	15,562				
Government	100%		100%	15,091	100%		100%	5,917	100%		100%	21,008				
Total	99%	1%	100%	27,096	98%	2%	100%	16,932	99%	1%	100%	44,028				
Rural and urban areas																
Not working	100%		100%	520		100%	100%	53,410	1%	99%	100%	53,930				
Animal husbandry					100%		100%	220	100%		100%	220				
Farming	94%	6%	100%	5,985	96%	4%	100%	7,187	95%	5%	100%	13,171				
Fishing																
Forestry	100%		100%	441	100%		100%	142	100%		100%	582				
Household employees	66%	34%	100%	6,603	57%	43%	100%	12,757	60%	40%	100%	19,359				
Construction and industry	100%		100%	881					100%		100%	881				
Trade and transportation	100%		100%	2,883	100%		100%	1,463	100%		100%	4,346				
Services	100%		100%	9,719	78%	22%	100%	11,054	88%	12%	100%	20,773				
Government	100%		100%	21,554	100%		100%	6,517	100%		100%	28,070				
Total	95%	5%	100%	48,584	34%	66%	100%	92,749	55%	45%	100%	141,334				

(2) Percentage of each employment type to the total

Location characteristics	Male				Female				Total			
	Paid	Not paid or not known	Sub-total	Estimated no.	Paid	Not paid or not known	Sub-total	Estimated no.	Paid	Not paid or not known	Sub-total	Estimated no.
Hills and Mountains												
Rural areas												
Not working	2%		1%	300		87%	70%	53,410	1%	84%	55%	53,710
Animal husbandry												
Farming	28%		25%	5,402	48%		9%	6,903	36%		13%	12,305
Fishing												
Forestry												
Household employees	20%	100%	29%	6,162	45%	9%	16%	11,954	31%	12%	19%	18,116
Construction and industry												
Trade and transportation	5%		4%	900					3%		1%	900
Services	12%		11%	2,261	4%	4%	4%	2,950	8%	4%	5%	5,211
Government	34%		30%	6,462	4%		1%	600	21%		7%	7,063
Total	100%	100%	100%	21,488	100%	100%	100%	75,818	100%	100%	100%	97,305
Urban areas												
Not working	1%		1%	220					1%		1%	220
Animal husbandry					1%		1%	220	1%		1%	220
Farming	1%	100%	2%	582		100%	2%	284	1%	100%	2%	866
Fishing												
Forestry	2%		2%	441	1%		1%	142	1%		1%	582
Household employees	2%		2%	441	5%		5%	803	3%		3%	1,243
Construction and industry	3%		3%	881					2%		2%	881
Trade and transportation	7%		7%	1,982	9%		9%	1,463	8%		8%	3,446
Services	28%		28%	7,458	49%		48%	8,104	36%		35%	15,562
Government	56%		56%	15,091	36%		35%	5,917	48%		48%	21,008
Total	100%	100%	100%	27,096	100%	100%	100%	16,932	100%	100%	100%	44,028
Rural and urban areas												
Not working	1%		1%	520		87%	58%	53,410	1%	83%	38%	53,930
Animal husbandry					1%		0%	220	0%		0%	220
Farming	12%	14%	12%	5,985	22%	0%	8%	7,187	16%	1%	9%	13,171
Fishing												
Forestry	1%		1%	441	0%		0%	142	1%		0%	582
Household employees	9%	86%	14%	6,603	23%	9%	14%	12,757	15%	12%	14%	19,359
Construction and industry	2%		2%	881					1%		1%	881
Trade and transportation	6%		6%	2,883	5%		2%	1,463	6%		3%	4,346
Services	21%		20%	9,719	28%	4%	12%	11,054	24%	4%	15%	20,773
Government	47%		44%	21,554	21%		7%	6,517	36%		20%	28,070
Total	100%	100%	100%	48,584	100%	100%	100%	92,749	100%	100%	100%	141,334

(3) Percentage of each payment status/employment type to the total

Location characteristics	Male				Female				Total			
	Paid	Not paid or not known	Sub-total	Estimated no.	Paid	Not paid or not known	Sub-total	Estimated no.	Paid	Not paid or not known	Sub-total	Estimated no.
Hills and Mountains												
Rural areas												
Not working	1%		1%	300		70%	70%	53,410	0%	55%	55%	53,710
Animal husbandry												
Farming	25%		25%	5,402	9%		9%	6,903	13%		13%	12,305
Fishing												
Forestry												
Household employees	18%	11%	29%	6,162	9%	7%	16%	11,954	11%	8%	19%	18,116
Construction and industry												
Trade and transportation	4%		4%	900					1%		1%	900
Services	11%		11%	2,261	1%	3%	4%	2,950	3%	2%	5%	5,211
Government	30%		30%	6,462	1%		1%	600	7%		7%	7,063
Total	89%	11%	100%	21,488	19%	81%	100%	75,818	35%	65%	100%	97,305
Urban areas												
Not working	1%		1%	220					1%		1%	220
Animal husbandry					1%		1%	220	1%		1%	220
Farming	1%	1%	2%	582		2%	2%	284	1%	1%	2%	866
Fishing												
Forestry	2%		2%	441	1%		1%	142	1%		1%	582
Household employees	2%		2%	441	5%		5%	803	3%		3%	1,243
Construction and industry	3%		3%	881					2%		2%	881
Trade and transportation	7%		7%	1,982	9%		9%	1,463	8%		8%	3,446
Services	28%		28%	7,458	48%		48%	8,104	35%		35%	15,562
Government	56%		56%	15,091	35%		35%	5,917	48%		48%	21,008
Total	99%	1%	100%	27,096	98%	2%	100%	16,932	99%	1%	100%	44,028
Rural and urban areas												
Not working	1%		1%	520		58%	58%	53,410	0%	38%	38%	53,930
Animal husbandry					0%		0%	220	0%		0%	220
Farming	12%	1%	12%	5,985	7%	0%	8%	7,187	9%	0%	9%	13,171
Fishing												
Forestry	1%		1%	441	0%		0%	142	0%		0%	582
Household employees	9%	5%	14%	6,603	8%	6%	14%	12,757	8%	5%	14%	19,359
Construction and industry	2%		2%	881					1%		1%	881
Trade and transportation	6%		6%	2,883	2%		2%	1,463	3%		3%	4,346
Services	20%		20%	9,719	9%	3%	12%	11,054	13%	2%	15%	20,773
Government	44%		44%	21,554	7%		7%	6,517	20%		20%	28,070
Total	95%	5%	100%	48,584	34%	66%	100%	92,749	55%	45%	100%	141,334

17.5 Status of wage payment by livelihood in Ironstone Plateau

(1) Percentage of each wage payment status to the total

Location characteristics	Male				Female				Total			
	Paid	Not paid or not known	Sub-total	Estimated no.	Paid	Not paid or not known	Sub-total	Estimated no.	Paid	Not paid or not known	Sub-total	Estimated no.
Ironstone Plateau												
Rural areas												
Not working	100%		100%	774					100%		100%	774
Animal husbandry												
Farming	17%	83%	100%	26,916	20%	80%	100%	31,979	19%	81%	100%	58,895
Fishing												
Forestry												
Household employees					100%		100%	184	100%		100%	184
Construction and industry												
Trade and transportation	100%		100%	391					100%		100%	391
Services	69%	31%	100%	2,570	100%		100%	574	75%	25%	100%	3,144
Government	100%		100%	2,998	100%		100%	364	100%		100%	3,362
Total	31%	69%	100%	33,649	23%	77%	100%	33,102	27%	73%	100%	66,751
Urban areas												
Not working	100%		100%	463	100%		100%	309	100%		100%	772
Animal husbandry	100%		100%	77	100%		100%	77	100%		100%	154
Farming	82%	18%	100%	1,314	100%		100%	1,235	91%	9%	100%	2,549
Fishing	100%		100%	77					100%		100%	77
Forestry	100%		100%	232	100%		100%	154	100%		100%	386
Household employees	100%		100%	309	100%		100%	1,466	100%		100%	1,775
Construction and industry	100%		100%	2,470	100%		100%	154	100%		100%	2,624
Trade and transportation	91%	9%	100%	1,698	100%		100%	233	92%	8%	100%	1,930
Services	88%	12%	100%	7,187	86%	14%	100%	5,636	87%	13%	100%	12,824
Government	100%		100%	7,881	100%		100%	2,315	100%		100%	10,196
Total	94%	6%	100%	21,708	93%	7%	100%	11,580	94%	6%	100%	33,288
Rural and urban areas												
Not working	100%		100%	1,238	100%		100%	309	100%		100%	1,546
Animal husbandry	100%		100%	77	100%		100%	77	100%		100%	154
Farming	20%	80%	100%	28,230	23%	77%	100%	33,214	22%	78%	100%	61,444
Fishing	100%		100%	77					100%		100%	77
Forestry	100%		100%	232	100%		100%	154	100%		100%	386
Household employees	100%		100%	309	100%		100%	1,650	100%		100%	1,959
Construction and industry	100%		100%	2,470	100%		100%	154	100%		100%	2,624
Trade and transportation	93%	7%	100%	2,089	100%		100%	233	93%	7%	100%	2,321
Services	83%	17%	100%	9,757	88%	12%	100%	6,210	85%	15%	100%	15,968
Government	100%		100%	10,879	100%		100%	2,680	100%		100%	13,559
Total	56%	44%	100%	55,357	41%	59%	100%	44,682	49%	51%	100%	100,038

(2) Percentage of each employment type to the total

Location characteristics	Male				Female				Total			
	Paid	Not paid or not known	Sub-total	Estimated no.	Paid	Not paid or not known	Sub-total	Estimated no.	Paid	Not paid or not known	Sub-total	Estimated no.
Ironstone Plateau												
Rural areas												
Not working	7%		2%	774					4%		1%	774
Animal husbandry												
Farming	44%	97%	80%	26,916	85%	100%	97%	31,979	61%	98%	88%	58,895
Fishing												
Forestry												
Household employees					2%		1%	184	1%		0%	184
Construction and industry												
Trade and transportation	4%		1%	391					2%		1%	391
Services	17%	3%	8%	2,570	8%		2%	574	13%	2%	5%	3,144
Government	28%		9%	2,998	5%		1%	364	19%		5%	3,362
Total	100%	100%	100%	33,649	100%	100%	100%	33,102	100%	100%	100%	66,751
Urban areas												
Not working	2%		2%	463	3%		3%	309	2%		2%	772
Animal husbandry	0%		0%	77	1%		1%	77	0%		0%	154
Farming	5%	19%	6%	1,314	11%		11%	1,235	7%	12%	8%	2,549
Fishing	0%		0%	77					0%		0%	77
Forestry	1%		1%	232	1%		1%	154	1%		1%	386
Household employees	2%		1%	309	14%		13%	1,466	6%		5%	1,775
Construction and industry	12%		11%	2,470	1%		1%	154	8%		8%	2,624
Trade and transportation	8%	12%	8%	1,698	2%		2%	233	6%	8%	6%	1,930
Services	31%	69%	33%	7,187	45%	100%	49%	5,636	36%	81%	39%	12,824
Government	39%		36%	7,881	21%		20%	2,315	33%		31%	10,196
Total	100%	100%	100%	21,708	100%	100%	100%	11,580	100%	100%	100%	33,288
Rural and urban areas												
Not working	4%		2%	1,238	2%		1%	309	3%		2%	1,546
Animal husbandry	0%		0%	77	0%		0%	77	0%		0%	154
Farming	18%	93%	51%	28,230	42%	97%	74%	33,214	27%	95%	61%	61,444
Fishing	0%		0%	77					0%		0%	77
Forestry	1%		0%	232	1%		0%	154	1%		0%	386
Household employees	1%		1%	309	9%		4%	1,650	4%		2%	1,959
Construction and industry	8%		4%	2,470	1%		0%	154	5%		3%	2,624
Trade and transportation	6%	1%	4%	2,089	1%		1%	233	4%	0%	2%	2,321
Services	26%	7%	18%	9,757	30%	3%	14%	6,210	27%	5%	16%	15,968
Government	35%		20%	10,879	15%		6%	2,680	27%		14%	13,559
Total	100%	100%	100%	55,357	100%	100%	100%	44,682	100%	100%	100%	100,038

(3) Percentage of each payment status/employment type to the total

Location characteristics	Male				Female				Total			
	Paid	Not paid or not known	Sub-total	Estimated no.	Paid	Not paid or not known	Sub-total	Estimated no.	Paid	Not paid or not known	Sub-total	Estimated no.
Ironstone Plateau												
Rural areas												
Not working	2%		2%	774					1%		1%	774
Animal husbandry												
Farming	14%	66%	80%	26,916	20%	77%	97%	31,979	17%	72%	88%	58,895
Fishing												
Forestry												
Household employees					1%		1%	184	0%		0%	184
Construction and industry												
Trade and transportation	1%		1%	391					1%		1%	391
Services	5%	2%	8%	2,570	2%		2%	574	4%	1%	5%	3,144
Government	9%		9%	2,998	1%		1%	364	5%		5%	3,362
Total	31%	69%	100%	33,649	23%	77%	100%	33,102	27%	73%	100%	66,751
Urban areas												
Not working	2%		2%	463	3%		3%	309	2%		2%	772
Animal husbandry	0%		0%	77	1%		1%	77	0%		0%	154
Farming	5%	1%	6%	1,314	11%		11%	1,235	7%	1%	8%	2,549
Fishing	0%		0%	77					0%		0%	77
Forestry	1%		1%	232	1%		1%	154	1%		1%	386
Household employees	1%		1%	309	13%		13%	1,466	5%		5%	1,775
Construction and industry	11%		11%	2,470	1%		1%	154	8%		8%	2,624
Trade and transportation	7%	1%	8%	1,698	2%		2%	233	5%	0%	6%	1,930
Services	29%	4%	33%	7,187	42%	7%	49%	5,636	34%	5%	39%	12,824
Government	36%		36%	7,881	20%		20%	2,315	31%		31%	10,196
Total	94%	6%	100%	21,708	93%	7%	100%	11,580	94%	6%	100%	33,288
Rural and urban areas												
Not working	2%		2%	1,238	1%		1%	309	2%		2%	1,546
Animal husbandry	0%		0%	77	0%		0%	77	0%		0%	154
Farming	10%	41%	51%	28,230	17%	57%	74%	33,214	13%	48%	61%	61,444
Fishing	0%		0%	77					0%		0%	77
Forestry	0%		0%	232	0%		0%	154	0%		0%	386
Household employees	1%		1%	309	4%		4%	1,650	2%		2%	1,959
Construction and industry	4%		4%	2,470	0%		0%	154	3%		3%	2,624
Trade and transportation	3%	0%	4%	2,089	1%		1%	233	2%	0%	2%	2,321
Services	15%	3%	18%	9,757	12%	2%	14%	6,210	14%	2%	16%	15,968
Government	20%		20%	10,879	6%		6%	2,680	14%		14%	13,559
Total	56%	44%	100%	55,357	41%	59%	100%	44,682	49%	51%	100%	100,038

17.6 Status of wage payment by livelihood in Nile-Sobat Rivers

(1) Percentage of each wage payment status to the total

Location characteristics	Male				Female				Total			
	Paid	Not paid or not known	Sub-total	Estimated no.	Paid	Not paid or not known	Sub-total	Estimated no.	Paid	Not paid or not known	Sub-total	Estimated no.
Nile-Sobat Rivers												
Rural areas												
Not working	1%	99%	100%	71,981		100%	100%	111,091	0%	100%	100%	183,072
Animal husbandry	11%	89%	100%	3,687	27%	73%	100%	1,414	15%	85%	100%	5,101
Farming	18%	82%	100%	6,262	100%		100%	416	23%	77%	100%	6,678
Fishing	100%		100%	2,153					100%		100%	2,153
Forestry	100%		100%	416					100%		100%	416
Household employees	53%	47%	100%	4,962	45%	55%	100%	6,764	48%	52%	100%	11,726
Construction and industry												
Trade and transportation	100%		100%	1,860	100%		100%	1,247	100%		100%	3,107
Services	76%	24%	100%	8,259	83%	17%	100%	8,029	79%	21%	100%	16,288
Government	86%	14%	100%	10,921	100%		100%	1,689	87%	13%	100%	12,610
Total	22%	78%	100%	110,500	10%	90%	100%	130,650	16%	84%	100%	241,150
Urban areas												
Not working	100%		100%	796	100%		100%	693	100%		100%	1,489
Animal husbandry	23%	77%	100%	251	100%		100%	56	37%	63%	100%	307
Farming	100%		100%	311		100%	100%	552	36%	64%	100%	863
Fishing	100%		100%	693	100%		100%	56	100%		100%	750
Forestry	58%	42%	100%	689	100%		100%	173	67%	33%	100%	862
Household employees	58%	42%	100%	1,467	74%	26%	100%	2,041	67%	33%	100%	3,508
Construction and industry	100%		100%	286	100%		100%	56	100%		100%	343
Trade and transportation	78%	22%	100%	3,111	100%		100%	173	79%	21%	100%	3,285
Services	90%	10%	100%	6,242	74%	26%	100%	7,768	81%	19%	100%	14,010
Government	83%	17%	100%	11,429	78%	22%	100%	6,053	81%	19%	100%	17,482
Total	82%	18%	100%	25,274	75%	25%	100%	17,623	79%	21%	100%	42,897
Rural and urban areas												
Not working	2%	98%	100%	72,776	1%	99%	100%	111,784	1%	99%	100%	184,560
Animal husbandry	11%	89%	100%	3,938	30%	70%	100%	1,470	16%	84%	100%	5,408
Farming	22%	78%	100%	6,573	43%	57%	100%	967	24%	76%	100%	7,540
Fishing	100%		100%	2,846	100%		100%	56	100%		100%	2,903
Forestry	74%	26%	100%	1,105	100%		100%	173	78%	22%	100%	1,278
Household employees	54%	46%	100%	6,428	52%	48%	100%	8,806	53%	47%	100%	15,234
Construction and industry	100%		100%	286	100%		100%	56	100%		100%	343
Trade and transportation	86%	14%	100%	4,971	100%		100%	1,421	89%	11%	100%	6,391
Services	82%	18%	100%	14,501	79%	21%	100%	15,797	80%	20%	100%	30,297
Government	84%	16%	100%	22,350	83%	17%	100%	7,742	84%	16%	100%	30,092
Total	34%	66%	100%	135,774	18%	82%	100%	148,273	25%	75%	100%	284,047

(2) Percentage of each employment type to the total

Location characteristics	Male				Female				Total			
	Paid	Not paid or not known	Sub-total	Estimated no.	Paid	Not paid or not known	Sub-total	Estimated no.	Paid	Not paid or not known	Sub-total	Estimated no.
Nile-Sobat Rivers												
Rural areas												
Not working	3%	83%	65%	71,981		95%	85%	111,091	2%	90%	76%	183,072
Animal husbandry	2%	4%	3%	3,687	3%	1%	1%	1,414	2%	2%	2%	5,101
Farming	4%	6%	6%	6,262	3%		0%	416	4%	3%	3%	6,678
Fishing	9%		2%	2,153					6%		1%	2,153
Forestry	2%		0%	416					1%		0%	416
Household employees	10%	3%	4%	4,962	23%	3%	5%	6,764	15%	3%	5%	11,726
Construction and industry												
Trade and transportation	7%		2%	1,860	9%		1%	1,247	8%		1%	3,107
Services	25%	2%	7%	8,259	50%	1%	6%	8,029	34%	2%	7%	16,288
Government	38%	2%	10%	10,921	13%		1%	1,689	29%	1%	5%	12,610
Total	100%	100%	100%	110,500	100%	100%	100%	130,650	100%	100%	100%	241,150
Urban areas												
Not working	4%		3%	796	5%		4%	693	4%		3%	1,489
Animal husbandry	0%	4%	1%	251	0%		0%	56	0%	2%	1%	307
Farming	1%		1%	311		12%	3%	552	1%	6%	2%	863
Fishing	3%		3%	693	0%		0%	56	2%		2%	750
Forestry	2%	6%	3%	689	1%		1%	173	2%	3%	2%	862
Household employees	4%	14%	6%	1,467	11%	12%	12%	2,041	7%	13%	8%	3,508
Construction and industry	1%		1%	286	0%		0%	56	1%		1%	343
Trade and transportation	12%	15%	12%	3,111	1%		1%	173	8%	8%	8%	3,285
Services	27%	15%	25%	6,242	44%	45%	44%	7,768	33%	30%	33%	14,010
Government	45%	45%	45%	11,429	36%	31%	34%	6,053	41%	38%	41%	17,482
Total	100%	100%	100%	25,274	100%	100%	100%	17,623	100%	100%	100%	42,897
Rural and urban areas												
Not working	3%	79%	54%	72,776	3%	91%	75%	111,784	3%	86%	65%	184,560
Animal husbandry	1%	4%	3%	3,938	2%	1%	1%	1,470	1%	2%	2%	5,408
Farming	3%	6%	5%	6,573	2%	0%	1%	967	3%	3%	3%	7,540
Fishing	6%		2%	2,846	0%		0%	56	4%		1%	2,903
Forestry	2%	0%	1%	1,105	1%		0%	173	1%	0%	0%	1,278
Household employees	8%	3%	5%	6,428	17%	3%	6%	8,806	11%	3%	5%	15,234
Construction and industry	1%		0%	286	0%		0%	56	0%		0%	343
Trade and transportation	9%	1%	4%	4,971	5%		1%	1,421	8%	0%	2%	6,391
Services	26%	3%	11%	14,501	47%	3%	11%	15,797	34%	3%	11%	30,297
Government	41%	4%	16%	22,350	24%	1%	5%	7,742	35%	2%	11%	30,092
Total	100%	100%	100%	135,774	100%	100%	100%	148,273	100%	100%	100%	284,047

(3) Percentage of each payment status/employment type to the total

Location characteristics	Male				Female				Total			
	Paid	Not paid or not known	Sub-total	Estimated no.	Paid	Not paid or not known	Sub-total	Estimated no.	Paid	Not paid or not known	Sub-total	Estimated no.
Nile-Sobat Rivers												
Rural areas												
Not working	1%	64%	65%	71,981		85%	85%	111,091	0%	76%	76%	183,072
Animal husbandry	0%	3%	3%	3,687	0%	1%	1%	1,414	0%	2%	2%	5,101
Farming	1%	5%	6%	6,262	0%		0%	416	1%	2%	3%	6,678
Fishing	2%		2%	2,153					1%		1%	2,153
Forestry	0%		0%	416					0%		0%	416
Household employees	2%	2%	4%	4,962	2%	3%	5%	6,764	2%	3%	5%	11,726
Construction and industry												
Trade and transportation	2%		2%	1,860	1%		1%	1,247	1%		1%	3,107
Services	6%	2%	7%	8,259	5%	1%	6%	8,029	5%	1%	7%	16,288
Government	8%	1%	10%	10,921	1%		1%	1,689	5%	1%	5%	12,610
Total	22%	78%	100%	110,500	10%	90%	100%	130,650	16%	84%	100%	241,150
Urban areas												
Not working	3%		3%	796	4%		4%	693	3%		3%	1,489
Animal husbandry	0%	1%	1%	251	0%		0%	56	0%	0%	1%	307
Farming	1%		1%	311		3%	3%	552	1%	1%	2%	863
Fishing	3%		3%	693	0%		0%	56	2%		2%	750
Forestry	2%	1%	3%	689	1%		1%	173	1%	1%	2%	862
Household employees	3%	2%	6%	1,467	9%	3%	12%	2,041	5%	3%	8%	3,508
Construction and industry	1%		1%	286	0%		0%	56	1%		1%	343
Trade and transportation	10%	3%	12%	3,111	1%		1%	173	6%	2%	8%	3,285
Services	22%	3%	25%	6,242	33%	11%	44%	7,768	27%	6%	33%	14,010
Government	37%	8%	45%	11,429	27%	8%	34%	6,053	33%	8%	41%	17,482
Total	82%	18%	100%	25,274	75%	25%	100%	17,623	79%	21%	100%	42,897
Rural and urban areas												
Not working	1%	52%	54%	72,776	0%	75%	75%	111,784	1%	64%	65%	184,560
Animal husbandry	0%	3%	3%	3,938	0%	1%	1%	1,470	0%	2%	2%	5,408
Farming	1%	4%	5%	6,573	0%	0%	1%	967	1%	2%	3%	7,540
Fishing	2%		2%	2,846	0%		0%	56	1%		1%	2,903
Forestry	1%	0%	1%	1,105	0%		0%	173	0%	0%	0%	1,278
Household employees	3%	2%	5%	6,428	3%	3%	6%	8,806	3%	3%	5%	15,234
Construction and industry	0%		0%	286	0%		0%	56	0%		0%	343
Trade and transportation	3%	0%	4%	4,971	1%		1%	1,421	2%	0%	2%	6,391
Services	9%	2%	11%	14,501	8%	2%	11%	15,797	9%	2%	11%	30,297
Government	14%	3%	16%	22,350	4%	1%	5%	7,742	9%	2%	11%	30,092
Total	34%	66%	100%	135,774	18%	82%	100%	148,273	25%	75%	100%	284,047

17.7 Status of wage payment by livelihood in Pastoral

(1) Percentage of each wage payment status to the total

Location characteristics	Male				Female				Total			
	Paid	Not paid or not known	Sub-total	Estimated no.	Paid	Not paid or not known	Sub-total	Estimated no.	Paid	Not paid or not known	Sub-total	Estimated no.
Pastoral												
Rural areas												
Not working												
Animal husbandry	100%		100%	340					100%		100%	340
Farming												
Fishing												
Forestry												
Household employees												
Construction and industry												
Trade and transportation												
Services												
Government	100%		100%	340					100%		100%	340
Total	100%		100%	680					100%		100%	680
Urban areas												
Not working												
Animal husbandry												
Farming												
Fishing												
Forestry												
Household employees					100%		100%	98	100%		100%	98
Construction and industry	100%		100%	196					100%		100%	196
Trade and transportation	100%		100%	98	100%		100%	98	100%		100%	196
Services					100%		100%	491	100%		100%	491
Government	100%		100%	393	100%		100%	196	100%		100%	589
Total	100%		100%	687	100%		100%	884	100%		100%	1,571
Rural and urban areas												
Not working												
Animal husbandry	100%		100%	340					100%		100%	340
Farming												
Fishing												
Forestry												
Household employees					100%		100%	98	100%		100%	98
Construction and industry	100%		100%	196					100%		100%	196
Trade and transportation	100%		100%	98	100%		100%	98	100%		100%	196
Services					100%		100%	491	100%		100%	491
Government	100%		100%	733	100%		100%	196	100%		100%	929
Total	100%		100%	1,368	100%		100%	884	100%		100%	2,252

(2) Percentage of each employment type to the total

Location characteristics	Male				Female				Total			
	Paid	Not paid or not known	Sub-total	Estimated no.	Paid	Not paid or not known	Sub-total	Estimated no.	Paid	Not paid or not known	Sub-total	Estimated no.
Pastoral												
Rural areas												
Not working												
Animal husbandry	50%		50%	340					50%		50%	340
Farming												
Fishing												
Forestry												
Household employees												
Construction and industry												
Trade and transportation												
Services												
Government	50%		50%	340					50%		50%	340
Total	100%		100%	680					100%		100%	680
Urban areas												
Not working												
Animal husbandry												
Farming												
Fishing												
Forestry												
Household employees					11%		11%	98	6%		6%	98
Construction and industry	29%		29%	196					13%		13%	196
Trade and transportation	14%		14%	98	11%		11%	98	13%		13%	196
Services					56%		56%	491	31%		31%	491
Government	57%		57%	393	22%		22%	196	38%		38%	589
Total	100%		100%	687	100%		100%	884	100%		100%	1,571
Rural and urban areas												
Not working												
Animal husbandry	25%		25%	340					15%		15%	340
Farming												
Fishing												
Forestry												
Household employees					11%		11%	98	4%		4%	98
Construction and industry	14%		14%	196					9%		9%	196
Trade and transportation	7%		7%	98	11%		11%	98	9%		9%	196
Services					56%		56%	491	22%		22%	491
Government	54%		54%	733	22%		22%	196	41%		41%	929
Total	100%		100%	1,368	100%		100%	884	100%		100%	2,252

(3) Percentage of each payment status/employment type to the total

Location characteristics	Male				Female				Total			
	Paid	Not paid or not known	Sub-total	Estimated no.	Paid	Not paid or not known	Sub-total	Estimated no.	Paid	Not paid or not known	Sub-total	Estimated no.
Pastoral												
Rural areas												
Not working												
Animal husbandry	50%		50%	340					50%		50%	340
Farming												
Fishing												
Forestry												
Household employees												
Construction and industry												
Trade and transportation												
Services												
Government	50%		50%	340					50%		50%	340
Total	100%		100%	680					100%		100%	680
Urban areas												
Not working												
Animal husbandry												
Farming												
Fishing												
Forestry												
Household employees					11%		11%	98	6%		6%	98
Construction and industry	29%		29%	196					13%		13%	196
Trade and transportation	14%		14%	98	11%		11%	98	13%		13%	196
Services					56%		56%	491	31%		31%	491
Government	57%		57%	393	22%		22%	196	38%		38%	589
Total	100%		100%	687	100%		100%	884	100%		100%	1,571
Rural and urban areas												
Not working												
Animal husbandry	25%		25%	340					15%		15%	340
Farming												
Fishing												
Forestry												
Household employees					11%		11%	98	4%		4%	98
Construction and industry	14%		14%	196					9%		9%	196
Trade and transportation	7%		7%	98	11%		11%	98	9%		9%	196
Services					56%		56%	491	22%		22%	491
Government	54%		54%	733	22%		22%	196	41%		41%	929
Total	100%		100%	1,368	100%		100%	884	100%		100%	2,252

17.8 Status of wage payment by livelihood in Western Flood Plains

(1) Percentage of each wage payment status to the total

Location characteristics	Male				Female				Total			
	Paid	Not paid or not known	Sub-total	Estimated no.	Paid	Not paid or not known	Sub-total	Estimated no.	Paid	Not paid or not known	Sub-total	Estimated no.
Western Flood Plains												
Rural areas												
Not working	1%	99%	100%	215,075	0%	100%	100%	259,017	1%	99%	100%	474,092
Animal husbandry	3%	97%	100%	6,593		100%	100%	2,795	2%	98%	100%	9,388
Farming	17%	83%	100%	52,353	11%	89%	100%	66,995	14%	86%	100%	119,347
Fishing	54%	46%	100%	2,467					54%	46%	100%	2,467
Forestry	100%		100%	602	32%	68%	100%	1,148	55%	45%	100%	1,750
Household employees	7%	93%	100%	23,103	5%	95%	100%	41,972	5%	95%	100%	65,075
Construction and industry	100%		100%	1,211					100%		100%	1,211
Trade and transportation	100%		100%	1,272	100%		100%	221	100%		100%	1,492
Services	65%	35%	100%	12,133	100%		100%	6,467	77%	23%	100%	18,600
Government	100%		100%	17,495	100%		100%	2,785	100%		100%	20,280
Total	13%	87%	100%	332,302	5%	95%	100%	381,399	9%	91%	100%	713,701
Urban areas												
Not working	9%	91%	100%	19,101	2%	98%	100%	20,397	6%	94%	100%	39,498
Animal husbandry												
Farming	20%	80%	100%	815	18%	82%	100%	1,181	19%	81%	100%	1,996
Fishing	100%		100%	199					100%		100%	199
Forestry	100%		100%	199	100%		100%	154	100%		100%	353
Household employees	10%	90%	100%	797	3%	97%	100%	2,025	5%	95%	100%	2,822
Construction and industry	100%		100%	291	100%		100%	100	100%		100%	391
Trade and transportation	100%		100%	1,839	38%	62%	100%	221	93%	7%	100%	2,059
Services	100%		100%	2,313	100%		100%	1,233	100%		100%	3,546
Government	100%		100%	7,234	100%		100%	3,153	100%		100%	10,387
Total	43%	57%	100%	32,787	19%	81%	100%	28,463	32%	68%	100%	61,250
Rural and urban areas												
Not working	2%	98%	100%	234,176	0%	100%	100%	279,414	1%	99%	100%	513,589
Animal husbandry	3%	97%	100%	6,593		100%	100%	2,795	2%	98%	100%	9,388
Farming	17%	83%	100%	53,167	11%	89%	100%	68,176	14%	86%	100%	121,343
Fishing	57%	43%	100%	2,666					57%	43%	100%	2,666
Forestry	100%		100%	801	40%	60%	100%	1,301	63%	37%	100%	2,102
Household employees	7%	93%	100%	23,900	4%	96%	100%	43,997	5%	95%	100%	67,897
Construction and industry	100%		100%	1,502	100%		100%	100	100%		100%	1,602
Trade and transportation	100%		100%	3,110	69%	31%	100%	441	96%	4%	100%	3,552
Services	70%	30%	100%	14,445	100%		100%	7,700	81%	19%	100%	22,145
Government	100%		100%	24,729	100%		100%	5,938	100%		100%	30,667
Total	16%	84%	100%	365,089	6%	94%	100%	409,863	11%	89%	100%	774,952

(2) Percentage of each employment type to the total

Location characteristics	Male				Female				Total			
	Paid	Not paid or not known	Sub-total	Estimated no.	Paid	Not paid or not known	Sub-total	Estimated no.	Paid	Not paid or not known	Sub-total	Estimated no.
Western Flood Plains												
Rural areas												
Not working	7%	73%	65%	215,075	4%	71%	68%	259,017	6%	72%	66%	474,092
Animal husbandry	0%	2%	2%	6,593	1%	1%	1%	2,795	0%	1%	1%	9,388
Farming	20%	15%	16%	52,353	38%	16%	18%	66,995	26%	16%	17%	119,347
Fishing	3%	0%	1%	2,467					2%	0%	0%	2,467
Forestry	1%		0%	602	2%	0%	0%	1,148	2%	0%	0%	1,750
Household employees	4%	7%	7%	23,103	10%	11%	11%	41,972	5%	9%	9%	65,075
Construction and industry	3%		0%	1,211					2%		0%	1,211
Trade and transportation	3%		0%	1,272	1%		0%	221	2%		0%	1,492
Services	18%	1%	4%	12,133	32%		2%	6,467	23%	1%	3%	18,600
Government	40%		5%	17,495	14%		1%	2,785	32%		3%	20,280
Total	100%	100%	100%	332,302	100%	100%	100%	381,399	100%	100%	100%	713,701
Urban areas												
Not working	12%	93%	58%	19,101	9%	87%	72%	20,397	11%	89%	64%	39,498
Animal husbandry												
Farming	1%	3%	2%	815	4%	4%	4%	1,181	2%	4%	3%	1,996
Fishing	1%		1%	199					1%		0%	199
Forestry	1%		1%	199	3%		1%	154	2%		1%	353
Household employees	1%	4%	2%	797	1%	9%	7%	2,025	1%	6%	5%	2,822
Construction and industry	2%		1%	291	2%		0%	100	2%		1%	391
Trade and transportation	13%		6%	1,839	2%	1%	1%	221	10%	0%	3%	2,059
Services	16%		7%	2,313	22%		4%	1,233	18%		6%	3,546
Government	52%		22%	7,234	58%		11%	3,153	53%		17%	10,387
Total	100%	100%	100%	32,787	100%	100%	100%	28,463	100%	100%	100%	61,250
Rural and urban areas												
Not working	8%	75%	64%	234,176	5%	72%	68%	279,414	7%	73%	66%	513,589
Animal husbandry	0%	2%	2%	6,593	1%	1%	1%	2,795	0%	1%	1%	9,388
Farming	16%	14%	15%	53,167	30%	16%	17%	68,176	20%	15%	16%	121,343
Fishing	3%	0%	1%	2,666					2%	0%	0%	2,666
Forestry	1%		0%	801	2%	0%	0%	1,301	2%	0%	0%	2,102
Household employees	3%	7%	7%	23,900	8%	11%	11%	43,997	4%	9%	9%	67,897
Construction and industry	3%		0%	1,502	0%		0%	100	2%		0%	1,602
Trade and transportation	5%		1%	3,110	1%	0%	0%	441	4%	0%	0%	3,552
Services	18%	1%	4%	14,445	30%		2%	7,700	22%	1%	3%	22,145
Government	43%		7%	24,729	23%		1%	5,938	37%		4%	30,667
Total	100%	100%	100%	365,089	100%	100%	100%	409,863	100%	100%	100%	774,952

(3) Percentage of each payment status/employment type to the total

Location characteristics	Male				Female				Total			
	Paid	Not paid or not known	Sub-total	Estimated no.	Paid	Not paid or not known	Sub-total	Estimated no.	Paid	Not paid or not known	Sub-total	Estimated no.
Western Flood Plains												
Rural areas												
Not working	1%	64%	65%	215,075	0%	68%	68%	259,017	1%	66%	66%	474,092
Animal husbandry	0%	2%	2%	6,593		1%	1%	2,795	0%	1%	1%	9,388
Farming	3%	13%	16%	52,353	2%	16%	18%	66,995	2%	14%	17%	119,347
Fishing	0%	0%	1%	2,467					0%	0%	0%	2,467
Forestry	0%		0%	602	0%	0%	0%	1,148	0%	0%	0%	1,750
Household employees	0%	6%	7%	23,103	1%	11%	11%	41,972	0%	9%	9%	65,075
Construction and industry	0%		0%	1,211					0%		0%	1,211
Trade and transportation	0%		0%	1,272	0%		0%	221	0%		0%	1,492
Services	2%	1%	4%	12,133	2%		2%	6,467	2%	1%	3%	18,600
Government	5%		5%	17,495	1%		1%	2,785	3%		3%	20,280
Total	13%	87%	100%	332,302	5%	95%	100%	381,399	9%	91%	100%	713,701
Urban areas												
Not working	5%	53%	58%	19,101	2%	70%	72%	20,397	4%	61%	64%	39,498
Animal husbandry												
Farming	0%	2%	2%	815	1%	3%	4%	1,181	1%	3%	3%	1,996
Fishing	1%		1%	199					0%		0%	199
Forestry	1%		1%	199	1%		1%	154	1%		1%	353
Household employees	0%	2%	2%	797	0%	7%	7%	2,025	0%	4%	5%	2,822
Construction and industry	1%		1%	291	0%		0%	100	1%		1%	391
Trade and transportation	6%		6%	1,839	0%	0%	1%	221	3%	0%	3%	2,059
Services	7%		7%	2,313	4%		4%	1,233	6%		6%	3,546
Government	22%		22%	7,234	11%		11%	3,153	17%		17%	10,387
Total	43%	57%	100%	32,787	19%	81%	100%	28,463	32%	68%	100%	61,250
Rural and urban areas												
Not working	1%	63%	64%	234,176	0%	68%	68%	279,414	1%	66%	66%	513,589
Animal husbandry	0%	2%	2%	6,593		1%	1%	2,795	0%	1%	1%	9,388
Farming	2%	12%	15%	53,167	2%	15%	17%	68,176	2%	13%	16%	121,343
Fishing	0%	0%	1%	2,666					0%	0%	0%	2,666
Forestry	0%		0%	801	0%	0%	0%	1,301	0%	0%	0%	2,102
Household employees	0%	6%	7%	23,900	0%	10%	11%	43,997	0%	8%	9%	67,897
Construction and industry	0%		0%	1,502	0%		0%	100	0%		0%	1,602
Trade and transportation	1%		1%	3,110	0%	0%	0%	441	0%	0%	0%	3,552
Services	3%	1%	4%	14,445	2%		2%	7,700	2%	1%	3%	22,145
Government	7%		7%	24,729	1%		1%	5,938	4%		4%	30,667
Total	16%	84%	100%	365,089	6%	94%	100%	409,863	11%	89%	100%	774,952

18 Average monthly wages (SDG/month) by occupation

18.1 National (all Livelihood Zones) average monthly wages

	With zero value (SDG/Month)			Without zero value (SDG/Month)			With zero value (No. of obs.)			Without zero value (No. of obs.)		
	Male	Fe- male	Ave- rage	Male	Fe- male	Ave- rage	Male	Fe- male	Ave- rage	Male	Fe- male	Ave- rage
All Livelihood Zones (National) total												
Rural areas												
Not working	317	99	248	383	164	328	25	11	36	20	5	25
Animal husbandry	17	63	31	74	126	99	17	7	24	4	3	7
Farming	172	125	150	224	162	194	237	217	454	168	154	322
Fishing	210	205	209	216	205	214	20	4	24	19	4	23
Forestry	309	158	273	309	230	295	17	8	25	17	6	23
Household employees	152	93	112	210	175	188	52	105	157	35	54	89
Construction and industry	368		356	406		406	13	1	14	12		12
Trade and transportation	1,548	713	1,298	1,548	713	1,298	27	10	37	27	10	37
Services	284	130	215	300	158	242	121	98	219	114	82	196
Government	594	393	566	598	427	575	208	38	246	206	36	242
Average	376	154	287	430	207	349	737	499	1,236	622	354	976
Urban areas												
Not working	575	353	499	630	421	562	42	22	64	38	17	55
Animal husbandry	294	178	252	323	178	268	6	3	9	5	3	8
Farming	310	157	251	361	183	293	42	29	71	35	25	60
Fishing	395	25	367	395	50	381	11	2	13	11	1	12
Forestry	599	355	527	647	355	557	13	6	19	11	6	17
Household employees	321	132	185	349	154	212	30	78	108	26	63	89
Construction and industry	589	623	593	589	623	593	58	6	64	58	6	64
Trade and transportation	1,028	287	851	1,046	293	867	106	25	131	103	24	127
Services	773	370	568	790	376	578	255	241	496	247	234	481
Government	904	679	842	907	684	846	469	177	646	467	174	641
Average	806	421	663	823	438	681	1,032	589	1,621	1,001	553	1,554
Rural and urban areas												
Not working	407	195	338	475	282	421	67	33	100	58	22	80
Animal husbandry	54	83	63	170	142	157	23	10	33	9	6	15
Farming	180	126	155	232	163	200	279	246	525	203	179	382
Fishing	241	193	233	246	200	238	31	6	37	30	5	35
Forestry	377	215	336	384	276	361	30	14	44	28	12	40
Household employees	183	101	127	241	168	195	82	183	265	61	117	178
Construction and industry	498	524	500	518	623	525	71	7	78	70	6	76
Trade and transportation	1,246	498	1,048	1,259	503	1,059	133	35	168	130	34	164
Services	499	249	380	520	277	408	376	339	715	361	316	677
Government	738	583	705	742	602	713	677	215	892	673	210	883
Average	524	239	413	575	294	473	1,769	1,088	2,857	1,623	907	2,530

18.2 Average monthly wages in Eastern Food Plains

	With zero value (SDG/Month)			Without zero value (SDG/Month)			With zero value (No. of obs.)			Without zero value (No. of obs.)		
	Male	Fe- male	Ave- rage	Male	Fe- male	Ave- rage	Male	Fe- male	Ave- rage	Male	Fe- male	Ave- rage
Eastern Flood Plains												
Rural areas												
Not working	125	170	148	250	170	197	2	2	4	1	2	3
Animal husbandry							5		5			
Farming	203	119	172	285	206	259	24	15	39	16	8	24
Fishing	271	205	249	271	205	249	8	4	12	8	4	12
Forestry	320	139	277	320	139	277	10	5	15	10	5	15
Household employees	199	33	54	284	128	172	4	23	27	3	6	9
Construction and industry	245		226	327		327	4	1	5	3		3
Trade and transportation	250	650	410	250	650	410	3	2	5	3	2	5
Services	253	94	179	286	164	242	27	27	54	24	16	40
Government	394	165	340	394	220	361	30	12	42	30	10	40
Average	268	110	201	318	201	280	117	91	208	98	53	151
Urban areas												
Not working	285	81	209	475	122	334	5	3	8	3	2	5
Animal husbandry	415		415	415		415	2		2	2		2
Farming	500	87	323	500	87	323	4	3	7	4	3	7
Fishing	600		600	600		600	4		4	4		4
Forestry	120		120	120		120	1		1	1		1
Household employees	514	112	246	514	138	281	8	16	24	8	13	21
Construction and industry	145		145	145		145	4		4	4		4
Trade and transportation	519	260	464	519	260	464	11	3	14	11	3	14
Services	1,018	195	648	1,018	206	664	23	19	42	23	18	41
Government	874	1,607	1,069	897	1,607	1,089	39	14	53	38	14	52
Average	739	507	654	762	555	689	101	58	159	98	53	151
Rural and urban areas												
Not working	191	144	169	353	160	240	7	5	12	4	4	8
Animal husbandry	55		55	415		415	7		7	2		2
Farming	217	118	180	299	194	264	28	18	46	20	11	31
Fishing	312	205	279	312	205	279	12	4	16	12	4	16
Forestry	310	139	271	310	139	271	11	5	16	11	5	16
Household employees	325	46	93	397	132	217	12	39	51	11	19	30
Construction and industry	223		209	277		277	8	1	9	7		7
Trade and transportation	386	535	434	386	535	434	14	5	19	14	5	19
Services	405	113	270	446	176	344	50	46	96	47	34	81
Government	535	639	560	539	767	587	69	26	95	68	24	92
Average	368	179	290	423	292	379	218	149	367	196	106	302

18.3 Average monthly wages in Greenbelt

	With zero value (SDG/Month)			Without zero value (SDG/Month)			With zero value (No. of obs.)			Without zero value (No. of obs.)		
	Male	Fe- male	Ave- rage	Male	Fe- male	Ave- rage	Male	Fe- male	Ave- rage	Male	Fe- male	Ave- rage
Greenbelt												
Rural areas												
Not working	350	185	294	350	185	294	3	1	4	3	1	4
Animal husbandry		30	30		30	30		1	1		1	1
Farming	165	118	142	174	125	150	80	67	147	75	62	137
Fishing	75		75	75		75	1		1	1		1
Forestry	351		351	351		351	4		4	4		4
Household employees	260	134	197	433	134	245	5	4	9	3	4	7
Construction and industry	545		545	545		545	4		4	4		4
Trade and transportation	2,995	503	2,211	2,995	503	2,211	9	4	13	9	4	13
Services	215	134	180	215	142	185	21	15	36	21	14	35
Government	396	498	406	396	498	406	38	4	42	38	4	42
Average	418	153	314	433	160	328	165	96	261	158	90	248
Urban areas												
Not working												
Animal husbandry	240		240	240		240	1		1	1		1
Farming	226	93	196	268	93	224	14	3	17	11	3	14
Fishing												
Forestry												
Household employees	165	132	137	165	148	151	3	9	12	3	8	11
Construction and industry	694	650	685	694	650	685	9	2	11	9	2	11
Trade and transportation	791	284	639	812	284	651	21	8	29	20	8	28
Services	455	233	314	478	233	320	31	37	68	29	37	66
Government	780	458	712	780	458	712	55	12	67	55	12	67
Average	647	274	500	666	278	511	134	71	205	128	70	198
Rural and urban areas												
Not working	350	185	294	350	185	294	3	1	4	3	1	4
Animal husbandry	240	30	95	240	30	95	1	1	2	1	1	2
Farming	168	118	144	178	124	153	94	70	164	86	65	151
Fishing	75		75	75		75	1		1	1		1
Forestry	351		351	351		351	4		4	4		4
Household employees	245	133	174	370	141	207	8	13	21	6	12	18
Construction and industry	622	650	625	622	650	625	13	2	15	13	2	15
Trade and transportation	1,901	398	1,439	1,926	398	1,452	30	12	42	29	12	41
Services	301	190	243	306	195	248	52	52	104	50	51	101
Government	543	474	533	543	474	533	93	16	109	93	16	109
Average	475	184	361	492	191	374	299	167	466	286	160	446

18.4 Average monthly wages in Hills and Mountains

	With zero value (SDG/Month)			Without zero value (SDG/Month)			With zero value (No. of obs.)			Without zero value (No. of obs.)		
	Male	Fe- male	Ave- rage	Male	Fe- male	Ave- rage	Male	Fe- male	Ave- rage	Male	Fe- male	Ave- rage
Hills and Mountains												
Rural areas												
Not working	10		5	10		10	1	1	2	1		1
Animal husbandry												
Farming	84	122	105	84	122	105	18	23	41	18	23	41
Fishing												
Forestry								1	1			
Household employees	54	47	50	58	54	55	14	23	37	13	20	33
Construction and industry												
Trade and transportation	383		383	383		383	3		3	3		3
Services	242	10	168	242	20	200	6	2	8	6	1	7
Government	478	475	478	478	475	478	20	2	22	20	2	22
Average	239	90	171	243	102	182	62	52	114	61	46	107
Urban areas												
Not working	400		400	400		400	1		1	1		1
Animal husbandry		150	150		150	150		1	1		1	1
Farming	730		525	1,200		1,200	2	1	3	1		1
Fishing												
Forestry	961	899	946	961	899	946	2	1	3	2	1	3
Household employees	160	159	159	160	159	159	2	4	6	2	4	6
Construction and industry	525		525	525		525	4		4	4		4
Trade and transportation	2,382	286	1,492	2,382	286	1,492	9	7	16	9	7	16
Services	777	699	736	777	699	736	36	40	76	36	40	76
Government	984	862	950	984	862	950	76	29	105	76	29	105
Average	993	683	874	998	689	879	132	83	215	131	82	213
Rural and urban areas												
Not working	175		111	175		175	2	1	3	2		2
Animal husbandry		150	150		150	150		1	1		1	1
Farming	124	119	121	127	122	124	20	24	44	19	23	42
Fishing												
Forestry	961	288	624	961	899	946	2	2	4	2	1	3
Household employees	64	58	60	68	66	67	16	27	43	15	24	39
Construction and industry	525		525	525		525	4		4	4		4
Trade and transportation	1,758	286	1,262	1,758	286	1,262	12	7	19	12	7	19
Services	652	620	636	652	658	655	42	42	84	42	41	83
Government	833	826	831	833	826	831	96	31	127	96	31	127
Average	675	389	556	682	416	574	194	135	329	192	128	320

18.5 Average monthly wages in Ironstone Plateau

	With zero value (SDG/Month)			Without zero value (SDG/Month)			With zero value (No. of obs.)			Without zero value (No. of obs.)		
	Male	Fe- male	Ave- rage	Male	Fe- male	Ave- rage	Male	Fe- male	Ave- rage	Male	Fe- male	Ave- rage
Ironstone Plateau												
Rural areas												
Not working	392		392	392		392	4		4	4		4
Animal husbandry												
Farming	136	136	136	204	171	185	36	43	79	25	35	60
Fishing												
Forestry												
Household employees		30	9		30	30	2	1	3		1	1
Construction and industry												
Trade and transportation	456		456	456		456	2		2	2		2
Services	160	118	151	179	118	164	10	3	13	9	3	12
Government	338	239	327	338	239	327	14	2	16	14	2	16
Average	205	137	177	261	167	222	68	49	117	54	41	95
Urban areas												
Not working	132	361	223	132	361	223	6	4	10	6	4	10
Animal husbandry	500	280	390	500	280	390	1	1	2	1	1	2
Farming	241	195	218	259	195	225	15	16	31	14	16	30
Fishing	20		20	20		20	1		1	1		1
Forestry	847	187	583	847	187	583	3	2	5	3	2	5
Household employees	146	109	117	183	109	122	5	19	24	4	19	23
Construction and industry	664	925	680	664	925	680	32	2	34	32	2	34
Trade and transportation	657	299	612	690	299	639	21	3	24	20	3	23
Services	1,017	312	714	1,054	317	734	85	64	149	82	63	145
Government	642	370	580	642	370	580	102	30	132	102	30	132
Average	720	292	574	737	294	584	271	141	412	265	140	405
Rural and urban areas												
Not working	295	361	308	295	361	308	10	4	14	10	4	14
Animal husbandry	500	280	390	500	280	390	1	1	2	1	1	2
Farming	152	144	148	214	175	192	51	59	110	39	51	90
Fishing	20		20	20		20	1		1	1		1
Forestry	847	187	583	847	187	583	3	2	5	3	2	5
Household employees	70	100	90	183	100	113	7	20	27	4	20	24
Construction and industry	664	925	680	664	925	680	32	2	34	32	2	34
Trade and transportation	618	299	585	643	299	606	23	3	26	22	3	25
Services	819	292	612	863	296	635	95	67	162	91	66	157
Government	558	352	517	558	352	517	116	32	148	116	32	148
Average	518	221	409	575	242	451	339	190	529	319	181	500

18.6 Average monthly wages in Nile-Sobat Rivers

	With zero value (SDG/Month)			Without zero value (SDG/Month)			With zero value (No. of obs.)			Without zero value (No. of obs.)		
	Male	Fe- male	Ave- rage	Male	Fe- male	Ave- rage	Male	Fe- male	Ave- rage	Male	Fe- male	Ave- rage
Nile-Sobat Rivers												
Rural areas												
Not working	211		138	325		325	4	3	7	2		2
Animal husbandry	30	160	86	60	240	150	4	3	7	2	2	4
Farming	124	300	159	190	300	220	7	1	8	4	1	5
Fishing	91		91	91		91	6		6	6		6
Forestry	400		400	400		400	1		1	1		1
Household employees	221	53	115	320	109	206	16	31	47	10	14	24
Construction and industry												
Trade and transportation	1,291	1,110	1,218	1,291	1,110	1,218	6	3	9	6	3	9
Services	380	171	271	403	186	291	28	28	56	26	25	51
Government	494	189	449	515	189	465	40	7	47	38	7	45
Average	405	193	322	459	260	389	112	76	188	95	52	147
Urban areas												
Not working	1,003	552	793	1,003	552	793	5	4	9	5	4	9
Animal husbandry	7	150	55	14	150	82	2	1	3	1	1	2
Farming	333		231	333		333	2	1	3	2		2
Fishing	350	25	304	350	50	327	4	2	6	4	1	5
Forestry	285	180	258	364	180	309	5	1	6	3	1	4
Household employees	269	123	172	305	155	209	10	24	34	8	17	25
Construction and industry	194	50	170	194	50	170	3	1	4	3	1	4
Trade and transportation	876	400	845	897	400	864	17	1	18	16	1	17
Services	517	183	346	533	192	360	46	57	103	43	52	95
Government	703	327	576	708	339	585	92	48	140	91	45	136
Average	628	241	473	645	260	496	186	140	326	176	123	299
Rural and urban areas												
Not working	542	300	445	682	552	641	9	7	16	7	4	11
Animal husbandry	27	159	82	54	229	141	6	4	10	3	3	6
Farming	157	225	172	221	300	239	9	2	11	6	1	7
Fishing	154	25	149	154	50	152	10	2	12	10	1	11
Forestry	336	180	312	383	180	347	6	1	7	4	1	5
Household employees	231	69	128	316	125	207	26	55	81	18	31	49
Construction and industry	194	50	170	194	50	170	3	1	4	3	1	4
Trade and transportation	1,054	1,023	1,046	1,068	1,023	1,057	23	4	27	22	4	26
Services	443	176	305	464	189	323	74	85	159	69	77	146
Government	598	292	520	612	299	532	132	55	187	129	52	181
Average	501	214	388	543	260	439	298	216	514	271	175	446

18.7 Average monthly wages in Pastoral

	With zero value (SDG/Month)			Without zero value (SDG/Month)			With zero value (No. of obs.)			Without zero value (No. of obs.)		
	Male	Fe- male	Ave- rage	Male	Fe- male	Ave- rage	Male	Fe- male	Ave- rage	Male	Fe- male	Ave- rage
Pastoral												
Rural areas												
Not working												
Animal husbandry	50		50	50		50	1		1	1		1
Farming												
Fishing												
Forestry												
Household employees												
Construction and industry												
Trade and transportation												
Services												
Government	360		360	360		360	1		1	1		1
Average	205		205	205		205	2		2	2		2
Urban areas												
Not working												
Animal husbandry												
Farming												
Fishing												
Forestry												
Household employees		841	841		841	841		1	1		1	1
Construction and industry	475		475	475		475	2		2	2		2
Trade and transportation	960	400	680	960	400	680	1	1	2	1	1	2
Services		224	224		224	224		5	5		5	5
Government	1,048	270	788	1,048	270	788	4	2	6	4	2	6
Average	871	322	563	871	322	563	7	9	16	7	9	16
Rural and urban areas												
Not working												
Animal husbandry	50		50	50		50	1		1	1		1
Farming												
Fishing												
Forestry												
Household employees		841	841		841	841		1	1		1	1
Construction and industry	475		475	475		475	2		2	2		2
Trade and transportation	960	400	680	960	400	680	1	1	2	1	1	2
Services		224	224		224	224		5	5		5	5
Government	728	270	632	728	270	632	5	2	7	5	2	7
Average	540	322	455	540	322	455	9	9	18	9	9	18

18.8 Average monthly wages in Western Flood Plains

	With zero value (SDG/Month)			Without zero value (SDG/Month)			With zero value (No. of obs.)			Without zero value (No. of obs.)		
	Male	Fe- male	Ave- rage	Male	Fe- male	Ave- rage	Male	Fe- male	Ave- rage	Male	Fe- male	Ave- rage
Western Flood Plains												
Rural areas												
Not working	401	90	320	462	144	398	11	4	15	9	2	11
Animal husbandry	19		13	150		150	7	3	10	1		1
Farming	213	130	173	433	292	368	72	68	140	30	25	55
Fishing	276		276	313		313	5		5	4		4
Forestry	90	270	176	90	400	208	2	2	4	2	1	3
Household employees	147	345	274	231	793	540	11	23	34	6	9	15
Construction and industry	312		312	312		312	5		5	5		5
Trade and transportation	183	290	199	183	290	199	4	1	5	4	1	5
Services	348	153	260	355	153	264	29	23	52	28	23	51
Government	1,017	732	978	1,017	732	978	65	11	76	65	11	76
Average	493	213	388	630	353	542	211	135	346	154	72	226
Urban areas												
Not working	614	285	523	652	413	600	25	11	36	23	7	30
Animal husbandry												
Farming	240	322	284	400	490	451	5	5	10	3	3	6
Fishing	220		220	220		220	2		2	2		2
Forestry	600	218	434	600	218	434	2	2	4	2	2	4
Household employees	729	110	298	1,200	500	884	2	5	7	1	1	2
Construction and industry	729	370	637	729	370	637	4	1	5	4	1	5
Trade and transportation	913	170	851	913	340	888	26	2	28	26	1	27
Services	961	443	781	961	443	781	34	19	53	34	19	53
Government	1,441	811	1,250	1,441	811	1,250	101	42	143	101	42	143
Average	1,117	577	955	1,138	645	1,000	201	87	288	196	76	272
Rural and urban areas												
Not working	477	163	393	533	250	474	36	15	51	32	9	41
Animal husbandry	19		13	150		150	7	3	10	1		1
Farming	214	134	175	432	297	370	77	73	150	33	28	61
Fishing	270		270	301		301	7		7	6		6
Forestry	217	259	236	217	346	268	4	4	8	4	3	7
Household employees	178	329	276	280	783	555	13	28	41	7	10	17
Construction and industry	392	370	391	392	370	391	9	1	10	9	1	10
Trade and transportation	615	238	573	615	304	587	30	3	33	30	2	32
Services	485	199	363	493	199	366	63	42	105	62	42	104
Government	1,141	774	1,070	1,141	774	1,070	166	53	219	166	53	219
Average	622	270	495	754	416	650	412	222	634	350	148	498

19 Household consumption by Livelihood Zones

19.1 List of consumption goods analysed

List of consumption goods analysed

No.	Item CD	Item name	Item data count	Consumption analysis		Procurement analysis		Table and figures presented
				Analysed	Quantity estimated	Analysed	Quantity estimated	
1	11101	Dura (sorghum)	3,336	yes	yes	yes	yes	yes
2	11916	Food salt	3,285	yes	no			
3	11801	Sugar	2,800	yes	yes	yes	yes	yes
4	11505	Cooking oil	2,519	yes	yes	yes	yes	yes
5	11305	Dried fish (local)	2,186	yes	yes	yes	yes	yes
6	11725	Onions, dry sold in bulk fresh from first class	1,715	yes	yes	yes	yes	yes
7	11401	Fresh milk	1,564	yes	yes	yes	yes	yes
8	11130	Kisra & Asida	1,425	yes	yes	yes	yes	yes
9	11704	Dry okra (dry Alweka)	1,314	yes	yes	yes	yes	yes
10	11114	Dura flour	1,290	yes	yes	yes	yes	yes
11	11301	Fresh fish, Bolati and others	1,198	yes	yes	yes	yes	yes
12	111205	Meat	1,111	yes	no			
13	11128	Bread	1,081	yes	yes	yes	yes	yes
14	22009	Tombac, tobacco	1,064	yes	no			
15	12101	Coffee	1,006	yes	no			
16	11705	Natural groundnut (sold in rubu) (Roasted)	979	yes	yes	yes	yes	yes
17	11205	Fresh beef	964	yes	yes	yes	yes	yes
18	11703	Green okra	910	yes	yes	yes	yes	yes
19	11737	Milokhia	903	yes	yes	yes	yes	yes
20	11116	Maize flour	896	yes	yes	yes	yes	yes
21	11132	Local biscuit	856	yes	yes	yes	yes	yes
22	12105	Tea bags	834	yes	no			
23	111206	Fish	802	yes	no			
24	11751	Cassava flour	750	yes	yes	yes	yes	yes
25	11614	Mango fresh in dozen	721	yes	yes	yes	yes	yes
26	11925	Okra dry powder (waika)	705	yes	no			
27	11111	Wheat flour (Fino, local)	690	yes	yes	yes	yes	yes
28	12218	Traditional beer	672	yes	no			
29	11706	Groundnut flour	657	yes	yes	yes	yes	yes
30	11109	Rice (imported)	657	yes	yes	yes	yes	yes
31	22001	Cigarettes	655					
32	11404	Milk powder	597	yes	yes	yes	yes	yes
33	11728	Fresh tomatoes	573	yes	yes	yes	yes	yes
34	11711	Lentils	555					
35	12103	Black tea imported	526					
36	11103	Yellow maize (Dura Shami)	502	yes	yes	yes	yes	yes
37	11603	Local banana	489	yes	yes	yes	yes	yes
38	121031	Khazalten tea or other	470					
39	11411	Eggs	465	yes	yes	yes	yes	yes
40	11749	Cassava tubers	452	yes	yes	yes	yes	yes
41	12220	Liquor	449					
42	11214	Chicken and poultry	447	yes	yes	yes	yes	yes
43	11201	Sheep meat (fresh, with bone, local)	444	yes	yes	yes	yes	yes
44	116141	Indian mango (local)	425	yes	yes	yes	yes	yes
45	11715	Lentils (Adasia)	421					
46	111204	Chicken	418	yes	no			
47	11912	Yeast	417					
48	11902	Red chili (hot pepper)	402					
49	11202	Goat meet (with bones, fresh, local)	401	yes	yes	yes	yes	yes
50	11121	Macaroni, Spaghetti, Noodles etc.	397					

List of consumption goods analysed (cont.)

No.	Item CD	Item name	Item data count	Consumption analysis		Procurement analysis		Table and figures presented
				Analysed	Quantity estimated	Analysed	Quantity estimated	
51	11805	Tahnieh Halawa*	393					
52	12201	Local mineral water	390	yes	no			
53	11713	White beans	376					
54	12215	Bottle of Fanta Sprite	363					
55	11803	Natural honey	343	yes	yes	yes	yes	yes
56	11628	Other fruits	340					
57	11118	Other flour	337					
58	117441	Tomato sauce (small pack of 70 grams)	336					
59	11216	Insects	300	yes	yes	yes	yes	yes
60	11106	Maize (in the cob)	264					
61	11619	Dates	257					
62	11753	Other roots, tubers, vegetables	248					
63	11303	Fissekh, salted fish (local)	239					
64	111203	Eggs boiled	224					
65	11117	Millet flour	216					
66	11719	Cabbage	208					
67	12202	Orange juice (fruit juice)	205					
68	11626	Papaya	198					
69	11735	Sweet potato	197					
70	111101	Lunch in a restaurant	194					
71	111102	Coffee or tea in the market	193					
72	122151	Bottle of Fanta Sprite 300-350 mille litre	187					
73	11906	Ginger powder	186					
74	11701	Dry Egyptian beans (local) by quarter good qua	185					
75	11104	Millet (Dukhn)	183					
76	11220	Other meat and animal products	181					
77	11750	Yam	175					
78	111202	Cassava boiled	175					
79	11406	Milk products; cheese, yoghurt, etc.	166					
80	11606	Oranges in dozen	166					
81	11210	Liver (cattle/veal)	166					
82	11734	Potato (Irish)	164					
83	12219	Canned/bottled beer	153					
84	11139	Infant feeding	152					
85	11503	Ghee (samin)	151					
86	112045	Mutton tripes (intestines) Sheep/Goat, fresh an	149					
87	116142	Mango peal (municipal mango)	146					
88	112114	Mutton tripes (intestines) cow/veal fresh and cl	145					
89	122012	Local mineral water 0.5 litre	141					
90	11136	Buns	141					
91	11744	Tomato sauce (canned)	139					
92	11616	Pineapple	138					
93	11140	Other Cereal and cereal products	137					
94	11802	Sugar cane	131					
95	122011	Local mineral water 1.5 litre	128					
96	11501	Animaland vegetable butter	123					
97	11127	Reels of pasta	122					
98	11203	Liver (Sheep/Goat)	121					
99	112112	Accessories meat (cow guilt/veal) rash	121					
100	11702	Dry chick peas	121					

List of consumption goods analysed (cont.)

No.	Item CD	Item name	Item data count	Consumption analysis		Procurement analysis		Table and figures presented
				Analysed	Quantity estimated	Analysed	Quantity estimated	
101	11204	Meat accessories (Sheep/Goat)	113					
102	112113	Feet/foot cow/veal fresh and clean without skin	113					
103	118091	Jelly	106					
104	11901	Green spicy (pungent)	104					
105	11105	Weal	103					
106	11217	Blood and blood products	96					
107	11122	Breakfast cereals	91					
108	11919	Baking powder	88					
109	112111	Accessories meat (head of cattle/veal)fresh an	87					
110	11903	Grain black pepper	86					
111	11741	Pumpkin (Gara'a)	83					
112	11720	Cucumber	82					
113	117442	Tomato sauce (large pack of local500 grams)	82					
114	112041	Sheep head fresh and cleaned (without skin) ft	81					
115	22010	Honeyed tobacco (Aoasl)	77					
116	112043	Feet/foot , Sheep/Goat fresh and cleaned (with	72					
117	11806	Chocolate	70					
118	111105	Sandwich Tamiya/beans	70					
119	11306	Tinned fish, Sardine 125 grams, Tuna etc.	65					
120	11914	Promises cinnamon	63					
121	11602	Apples	63					
122	11627	Avocado	63					
123	112042	Goat head cleaned and fresh (without skin) full	57					
124	122152	Aluminium box Fanat Sprite 350 mille litre	56					
125	111104	Meals and breakfast for one person in a restau	56					
126	11809	Candy	53					
127	111106	Egyptian boiled beans	52					
128	111207	Meat dishes in a restaurant	52					
129	11206	Pork meat	48					
130	11915	Cinnamon powder	47					
131	11215	Small animals (rabbits, mice, ...)	46					
132	11931	Other spices	45					
133	11707	Soya bean flour	43					
134	111201	maize boiled/roasted	39					
135	111103	Fresh orange juice in a restaurant	38					
136	12221	Other beverage products	37					
137	12106	Nescafe (coffee instant)	35					
138	11923	Coriander	34					
139	11752	Cooking banana	30					
140	11211	Accessories beef/veal	30					
141	11810	Other sugar	27					
142	11807	Jam (the malty) & jelly	24					
143	11718	Carrots	22					
144	111209	Other cooked food from venders	22					
145	111208	Fish dishes in a restaurant	19					
146	12107	Cocoa	19					
147	11745	Tinned pulses	15					
148	11219	Sausages (cattle/veal)	14					
149	11213	Camel liver	4					
150	11212	Camel meat (local fresh)	1					

19.2 Annual consumption of dura (Sorghum)

(1) Annual consumption by Livelihood Zones

Consumption item	Total consumption			Per capita consumption			Per household consumption			No. obs.	
	(ton/year)			(kg/year/person)			(kg/year/household)				
	Livelihood Zone	Rural	Urban	Total	Rural	Urban	Total	Rural	Urban		Total
11011 Sorghum (Not known)											128
Eastern Flood Plains	136,806	14,268	151,074	106	101	106	720	691	718	524	
Greenbelt	38,273	8,880	47,153	42	36	41	228	238	230	198	
Hills and Mountains	63,436	9,165	72,601	89	32	73	510	214	434	297	
Ironstone Plateau	36,397	627	37,023	74	4	57	461	22	346	155	
Nile-Sobat Rivers	93,216	24,940	118,157	110	81	102	800	695	775	625	
Pastoral	41,553	852	42,405	114	39	110	700	237	674	119	
<u>Western Flood Plains</u>	<u>377,566</u>	<u>24,260</u>	<u>401,826</u>	<u>175</u>	<u>110</u>	<u>169</u>	<u>1,045</u>	<u>854</u>	<u>1,031</u>	<u>1,290</u>	
All zone total/average	787,247	82,992	870,239	115	59	105	709	415	664	3,336	

Source: NBS and CAMP TT

(2) Spatial distribution of annual consumption by Enumeration Areas

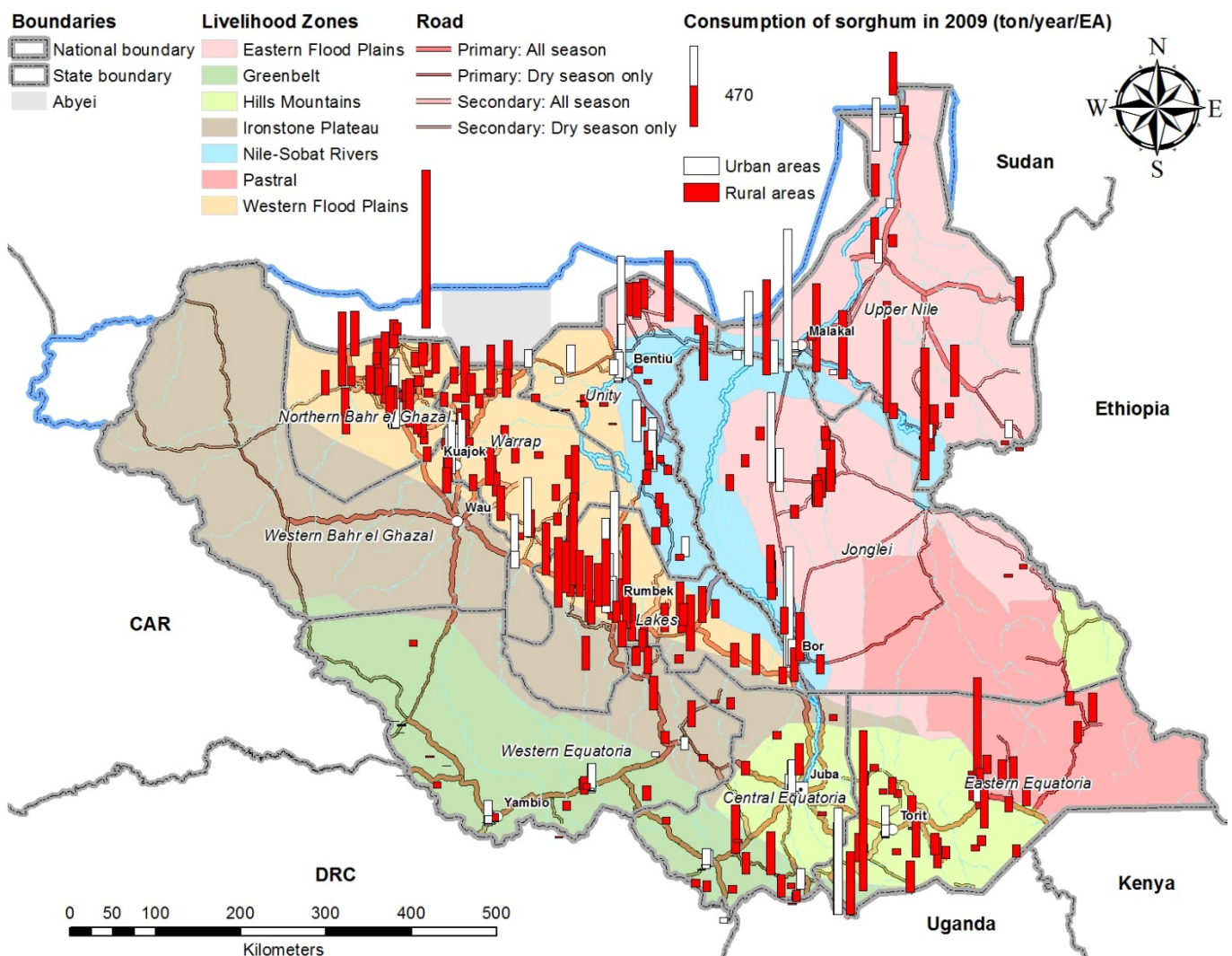

19.3 Annual consumption of sugar

(1) Annual consumption by Livelihood Zones

Consumption item	Total consumption			Per capita consumption			Per household consumption			No. obs.
	(ton/year)			(kg/year/person)			(kg/year/household)			
Livelihood Zone	Rural	Urban	Total	Rural	Urban	Total	Rural	Urban	Total	
11801 Sugar										
(Not known)										99
Eastern Flood Plains	11,473	3,231	14,704	9	23	10	60	156	70	383
Greenbelt	6,853	4,520	11,373	8	18	10	41	121	55	447
Hills and Mountains	12,810	8,374	21,184	18	29	21	103	195	127	332
Ironstone Plateau	1,737	155	1,892	4	1	3	22	6	18	96
Nile-Sobat Rivers	8,776	5,715	14,491	10	19	13	75	159	95	512
Pastoral	1,144	151	1,295	3	7	3	19	42	21	40
Western Flood Plains	22,438	7,633	30,071	10	34	13	62	269	77	891
All zone total/average	65,230	29,779	95,009	10	21	12	59	149	73	2,800

Source: NBS and CAMP TT

(2) Spatial distribution of annual consumption by Enumeration Areas

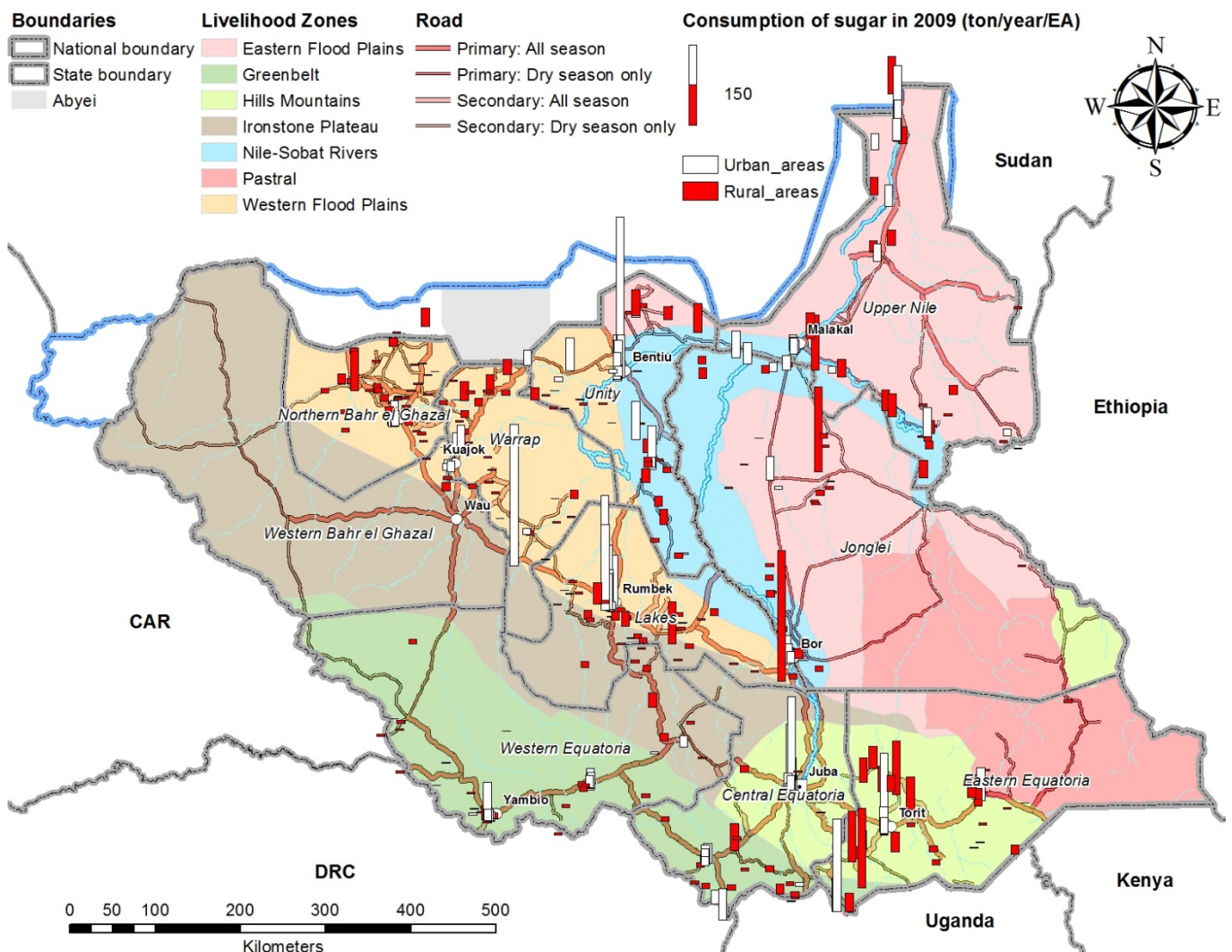

19.4 Annual consumption of cooking oil by person and household

(1) Annual consumption by Livelihood Zones

Consumption item	Total consumption			Per capita consumption			Per household consumption			No. obs.	
	(ton/year)			(kg/year/person)			(kg/year/household)				
	Livelihood Zone	Rural	Urban	Total	Rural	Urban	Total	Rural	Urban		Total
11505 Cooking oil (Not known)											73
Eastern Flood Plains	11,569	1,713	13,282	9	12	9	61	83	63	375	
Greenbelt	9,115	2,623	11,738	10	11	10	54	70	57	470	
Hills and Mountains	7,360	4,661	12,021	10	16	12	59	109	72	386	
Ironstone Plateau	1,084	87	1,171	2	1	2	14	3	11	78	
Nile-Sobat Rivers	9,314	4,399	13,713	11	14	12	80	123	90	529	
Pastoral	4,387	144	4,530	12	7	12	74	40	72	74	
Western Flood Plains	7,792	1,554	9,346	4	7	4	22	55	24	534	
All zone total/average	50,621	15,180	65,801	7	11	8	46	76	50	2,519	

Source: NBS and CAMP TT

(2) Spatial distribution of annual consumption by Enumeration Areas

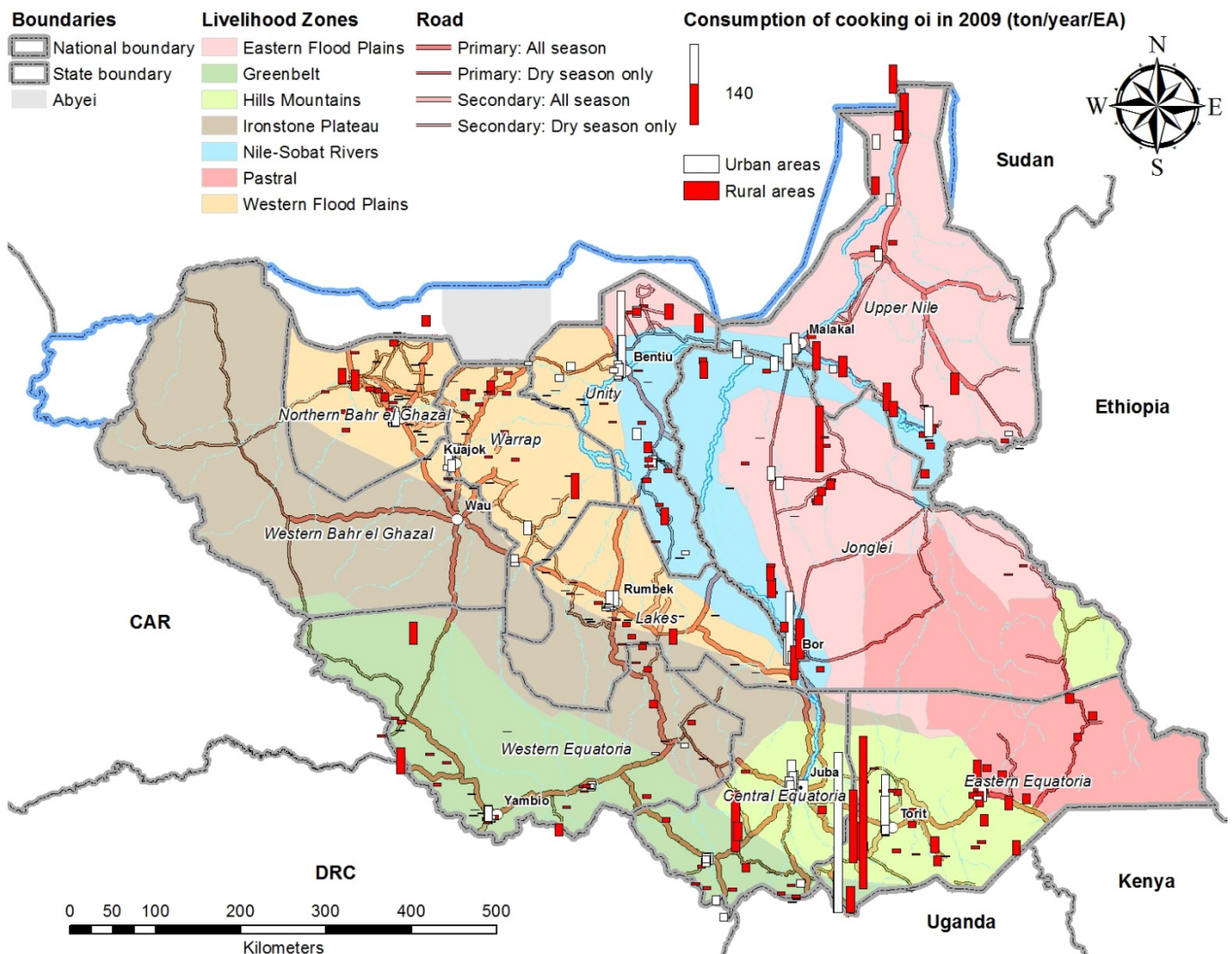

19.5 Annual consumption of dried fish (local)

(1) Annual consumption by Livelihood Zones

Consumption item	Total consumption			Per capita consumption			Per household consumption			No. obs.
	(ton/year)			(kg/year/person)			(kg/year/household)			
Livelihood Zone	Rural	Urban	Total	Rural	Urban	Total	Rural	Urban	Total	
11305 Dried fish (local)										
(Not known)										64
Eastern Flood Plains	2,858	316	3,174	2	2	2	15	15	15	320
Greenbelt	4,130	1,256	5,386	5	5	5	25	34	26	418
Hills and Mountains	2,243	1,186	3,429	3	4	3	18	28	21	178
Ironstone Plateau	1,075	57	1,131	2	0	2	14	2	11	69
Nile-Sobat Rivers	2,059	589	2,647	2	2	2	18	16	17	408
Pastoral		5	5		0	0		1	0	2
Western Flood Plains	3,042	369	3,412	1	2	1	8	13	9	727
All zone total/average	15,406	3,779	19,185	2	3	2	14	19	15	2,186

Source: NBS and CAMP TT

(2) Spatial distribution of annual consumption by Enumeration Areas

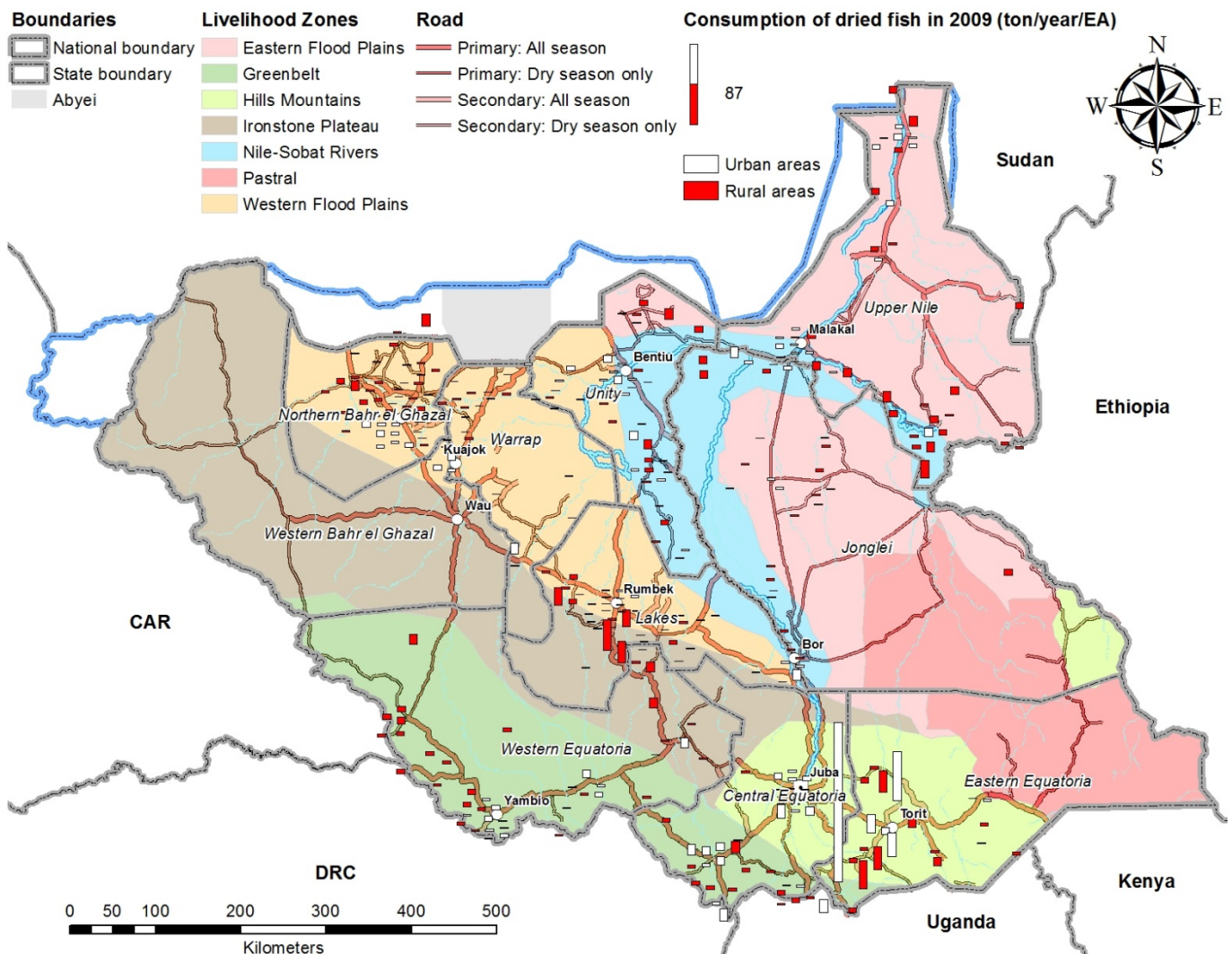

19.6 Annual consumption of onions, dry sold in bulk fresh

(1) Annual consumption by Livelihood Zones

Consumption item	Total consumption			Per capita consumption			Per household consumption			No. obs.
	(ton/year)			(kg/year/person)			(kg/year/household)			
Livelihood Zone	Rural	Urban	Total	Rural	Urban	Total	Rural	Urban	Total	
11725 Onions, dry sold in bulk fresh from first class										
(Not known)										26
Eastern Flood Plains	6,113	1,910	8,023	5	13	6	32	93	38	295
Greenbelt	3,487	2,161	5,649	4	9	5	21	58	28	372
Hills and Mountains	2,023	5,973	7,996	3	21	8	16	139	48	261
Ironstone Plateau	358	92	450	1	1	1	5	3	4	45
Nile-Sobat Rivers	2,664	3,772	6,436	3	12	6	23	105	42	402
Pastoral	122	29	151	0	1	0	2	8	2	6
Western Flood Plains	1,462	714	2,176	1	3	1	4	25	6	308
All zone total/average	16,230	14,651	30,881	2	10	4	15	73	24	1,715

Source: NBS and CAMP TT

(2) Spatial distribution of annual consumption by Enumeration Areas

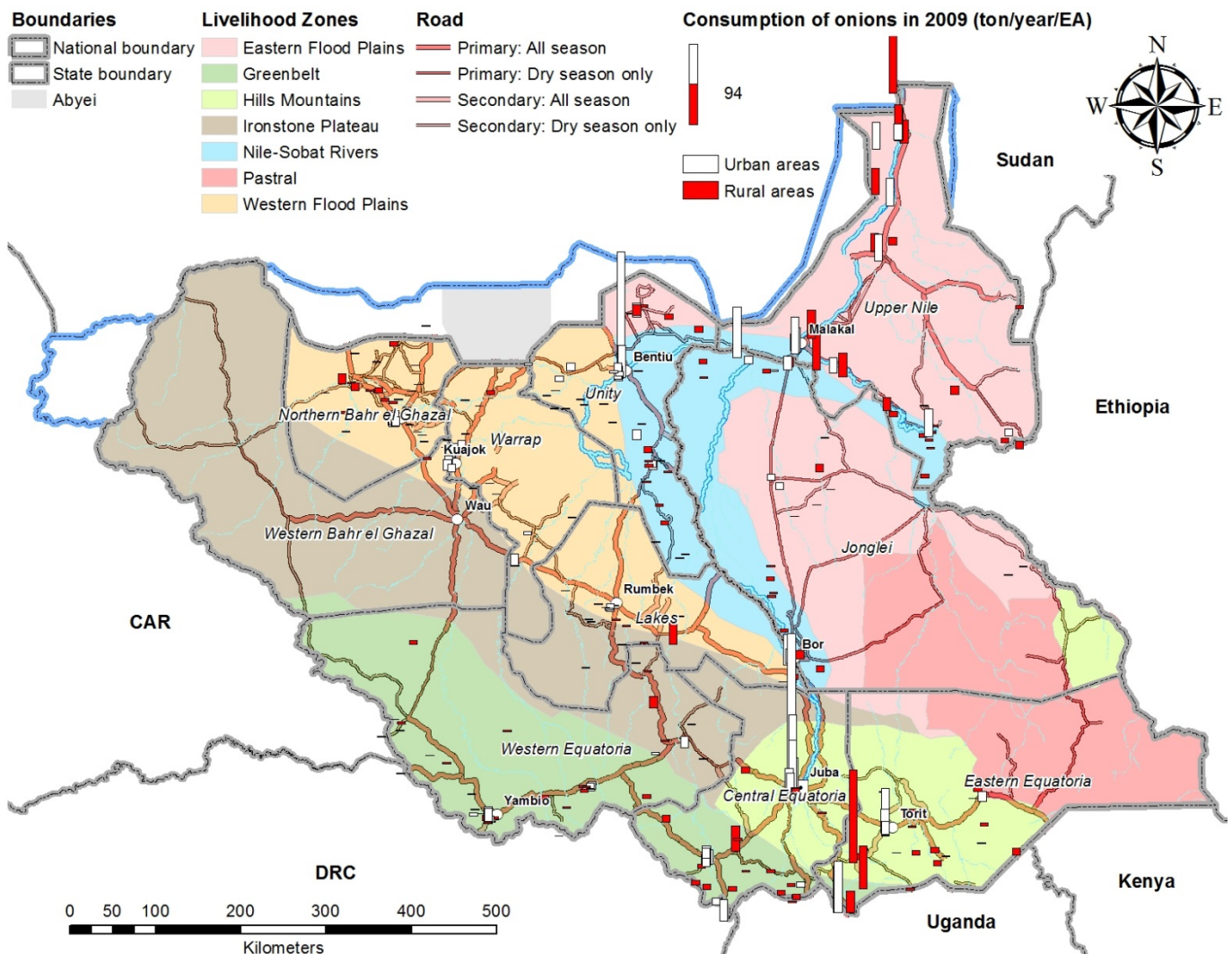

19.7 Annual consumption of fresh milk

(1) Annual consumption by Livelihood Zones

Consumption item	Total consumption			Per capita consumption			Per household consumption			No. obs.
	(ton/year)			(kg/year/person)			(kg/year/household)			
	Livelihood Zone	Rural	Urban	Total	Rural	Urban	Total	Rural	Urban	
11401 Fresh milk										
(Not known)										51
Eastern Flood Plains	24,919	2,087	27,006	19	15	19	131	101	128	326
Greenbelt	1,448	1,055	2,503	2	4	2	9	28	12	53
Hills and Mountains	6,970	1,298	8,268	10	5	8	56	30	49	117
Ironstone Plateau	827	34	861	2	0	1	10	1	8	33
Nile-Sobat Rivers	18,364	3,374	21,738	22	11	19	158	94	143	442
Pastoral	5,180	92	5,272	14	4	14	87	26	84	52
Western Flood Plains	18,342	1,564	19,906	9	7	8	51	55	51	490
All zone total/average	76,050	9,503	85,553	11	7	10	68	48	65	1,564

Source: NBS and CAMP TT

(2) Spatial distribution of annual consumption by Enumeration Areas

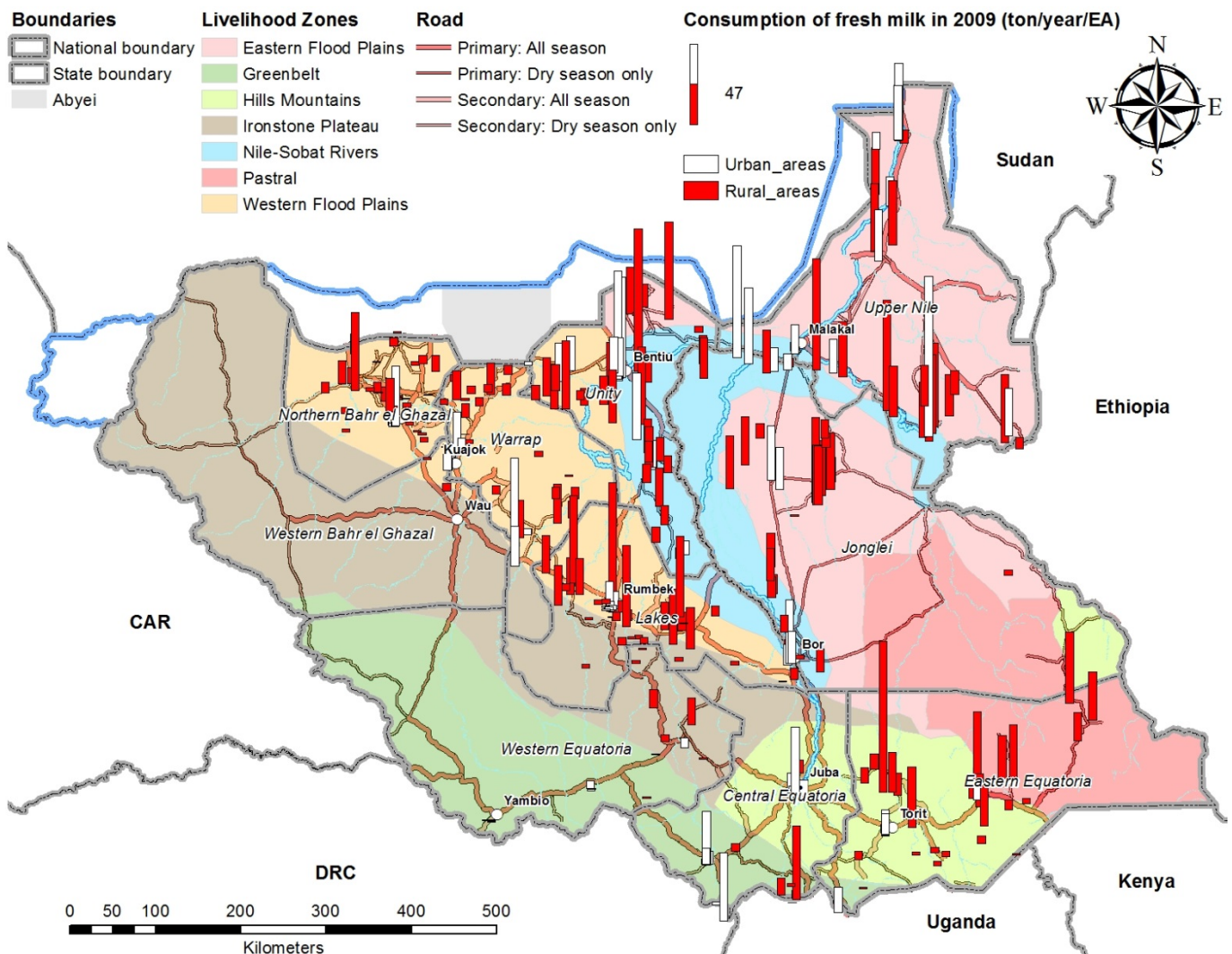

19.8 Annual consumption of disra & asida

(1) Annual consumption by Livelihood Zones

Consumption item	Total consumption			Per capita consumption			Per household consumption			No. obs.
	(ton/year)			(kg/year/person)			(kg/year/household)			
Livelihood Zone	Rural	Urban	Total	Rural	Urban	Total	Rural	Urban	Total	
11130 Kisra & Asida										
(Not known)										61
Eastern Flood Plains	1,058	198	1,256	1	1	1	6	10	6	345
Greenbelt	51	0	51	0	0	0	0	0	0	142
Hills and Mountains	497	1,178	1,676	1	4	2	4	27	10	83
Ironstone Plateau	1,629		1,629	3		2	21		15	23
Nile-Sobat Rivers	3,080	1,105	4,185	4	4	4	26	31	27	394
Pastoral										5
Western Flood Plains	10,761	2,782	13,544	5	13	6	30	98	35	372
All zone total/average	17,077	5,263	22,340	2	4	3	15	26	17	1,425

Source: NBS and CAMP TT

(2) Spatial distribution of annual consumption by Enumeration Areas

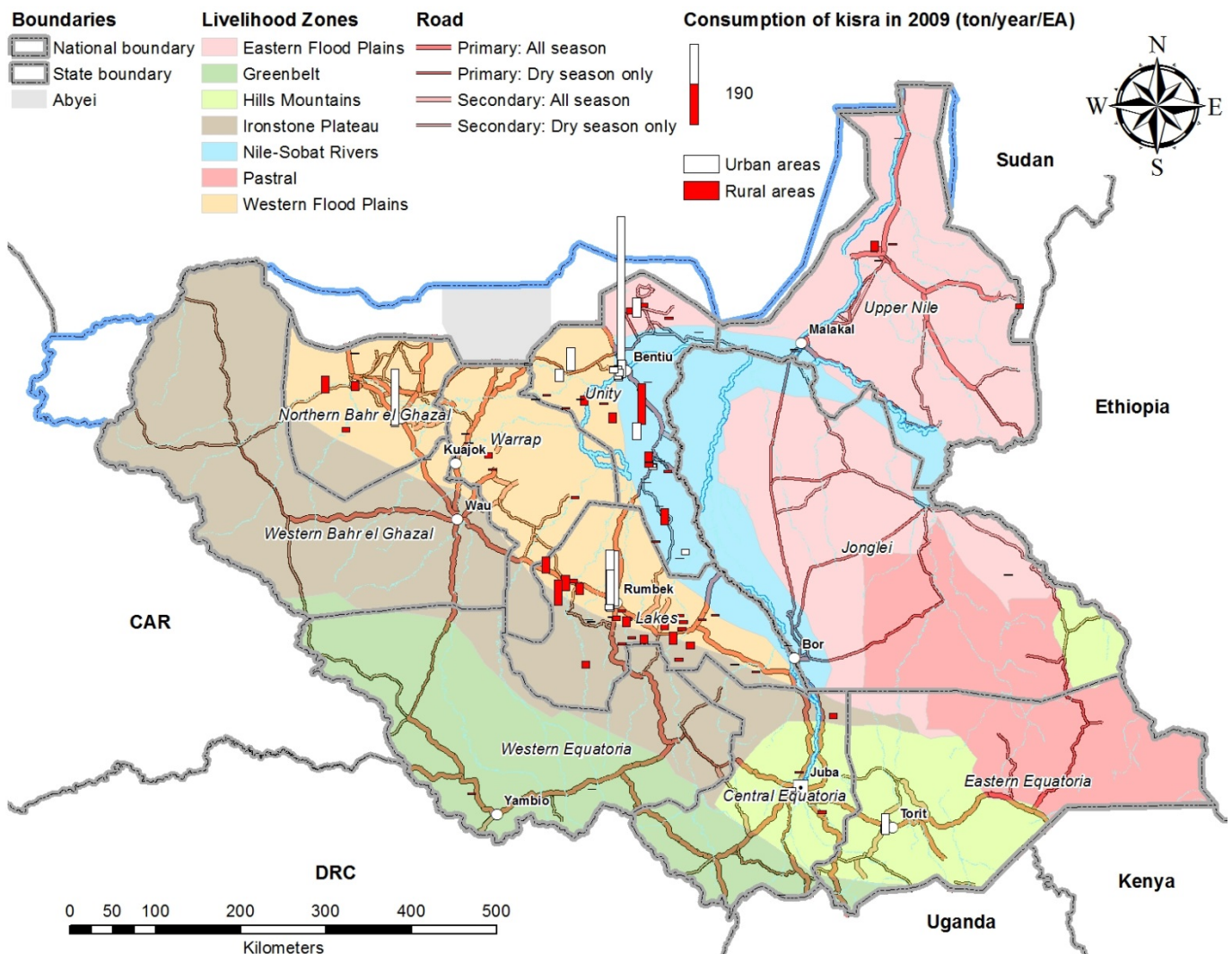

19.9 Annual consumption of dry okra (dry alweka)

(1) Annual consumption by Livelihood Zones

Consumption item	Total consumption			Per capita consumption			Per household consumption			No. obs.
	(ton/year)			(kg/year/person)			(kg/year/household)			
Livelihood Zone	Rural	Urban	Total	Rural	Urban	Total	Rural	Urban	Total	
11704 Dry okra (dry Alweka)										
(Not known)										39
Eastern Flood Plains	2,220	115	2,335	2	1	2	12	6	11	223
Greenbelt	9,453	159	9,612	10	1	8	56	4	47	162
Hills and Mountains	366	266	631	1	1	1	3	6	4	132
Ironstone Plateau	3,516	21	3,536	7	0	5	44	1	33	46
Nile-Sobat Rivers	111	170	281	0	1	0	1	5	2	193
Pastoral	206	16	222	1	1	1	3	4	4	29
Western Flood Plains	3,317	518	3,834	2	2	2	9	18	10	490
All zone total/average	19,189	1,263	20,452	3	1	2	17	6	16	1,314

Source: NBS and CAMP TT

(2) Spatial distribution of annual consumption by Enumeration Areas

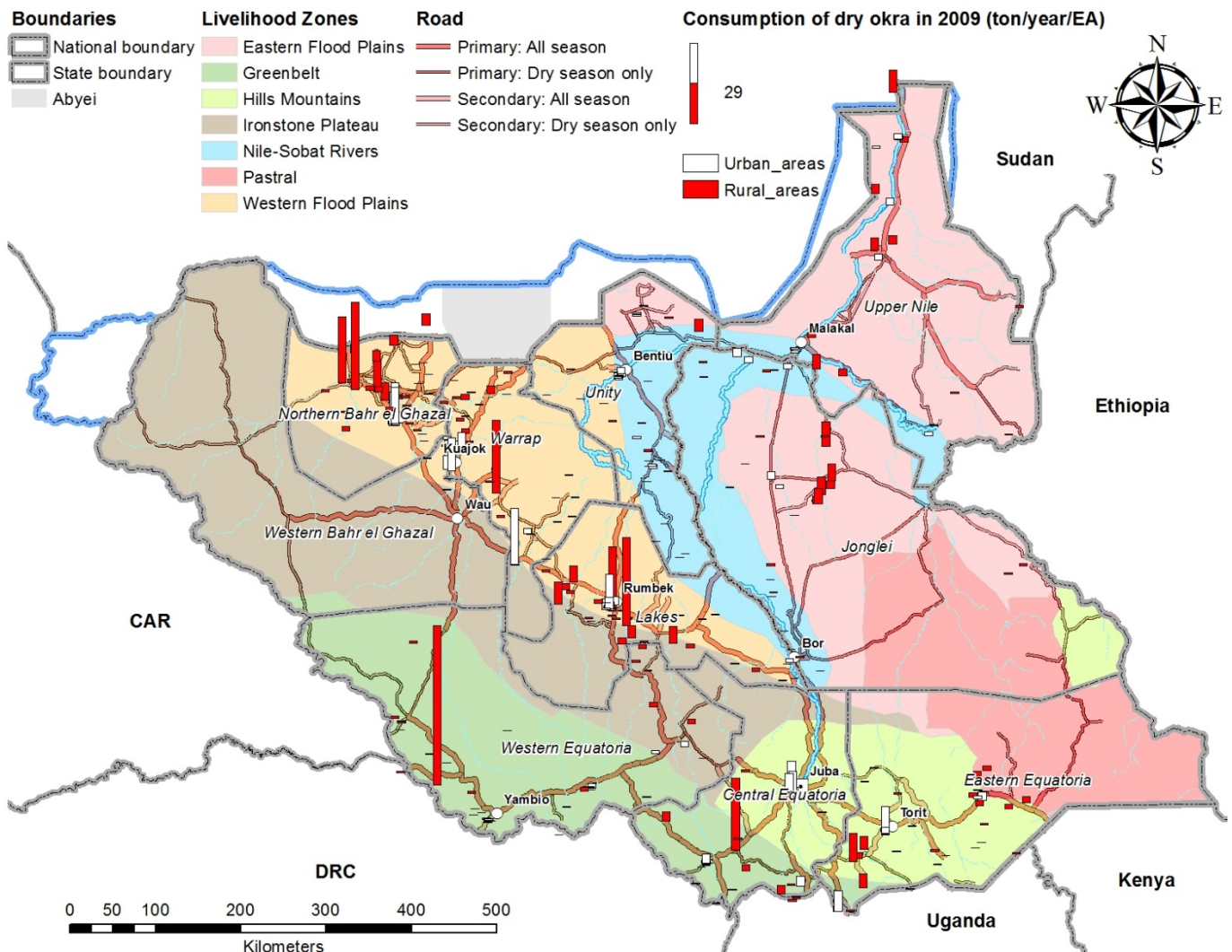

19.10 Annual consumption of sorghum (dura) flour

(1) Annual consumption by Livelihood Zones

Consumption item	Total consumption			Per capita consumption			Per household consumption			No. obs.
	(ton/year)			(kg/year/person)			(kg/year/household)			
Livelihood Zone	Rural	Urban	Total	Rural	Urban	Total	Rural	Urban	Total	
11114 Dura flour										
(Not known)										52
Eastern Flood Plains	23,996	2,385	26,381	19	17	18	126	116	125	143
Greenbelt	19,235	2,969	22,204	21	12	19	115	80	108	152
Hills and Mountains	39,803	4,381	44,184	56	15	44	320	102	264	214
Ironstone Plateau	8,688	585	9,273	18	4	14	110	21	87	74
Nile-Sobat Rivers	8,550	4,862	13,412	10	16	12	73	136	88	179
Pastoral	23,545	486	24,032	65	22	62	397	135	382	114
Western Flood Plains	56,667	7,172	63,839	26	32	27	157	253	164	362
All zone total/average	180,484	22,841	203,325	26	16	25	163	114	155	1,290

Source: NBS and CAMP TT

(2) Spatial distribution of annual consumption by Enumeration Areas

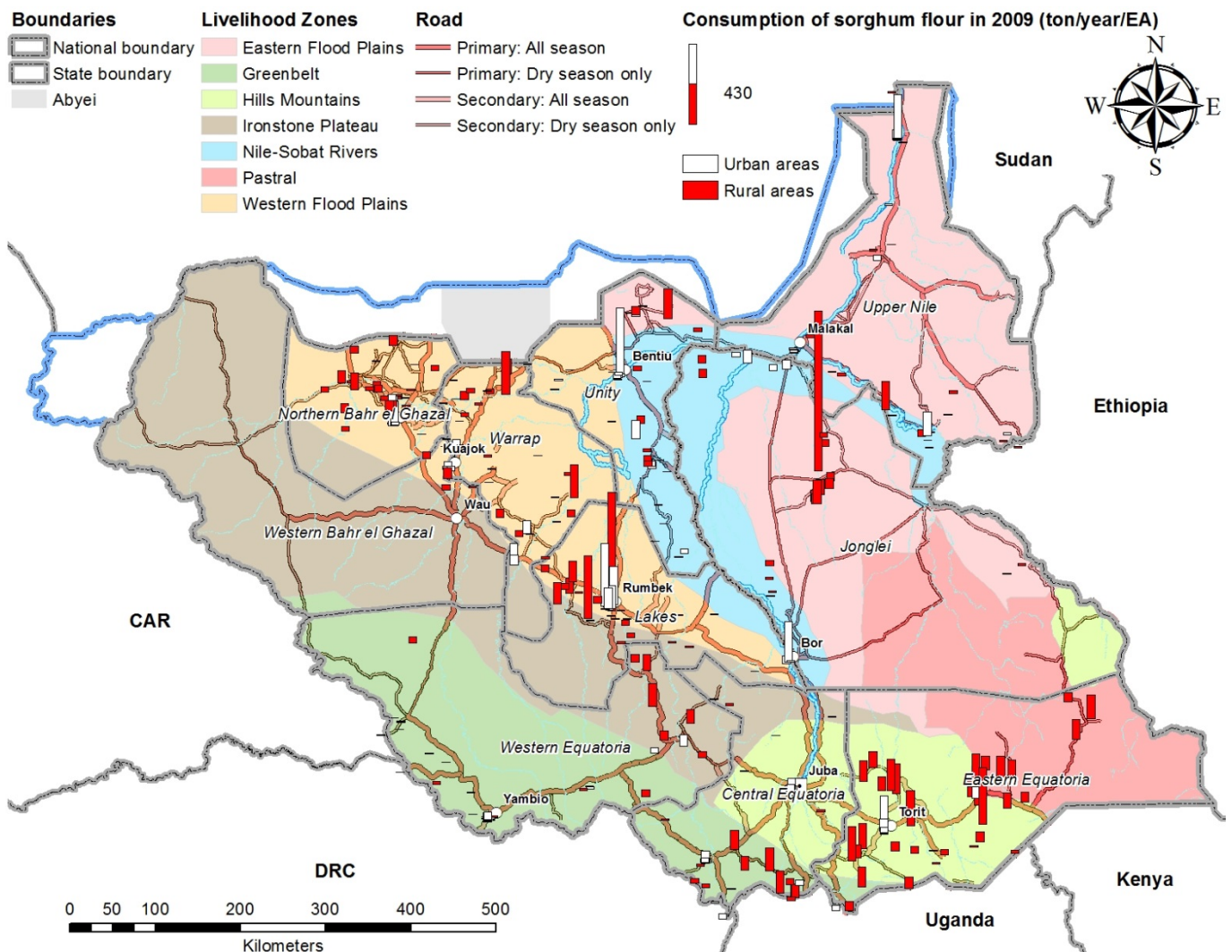

19.11 Annual consumption of fresh fish, bolati and others

(1) Annual consumption by Livelihood Zones

Consumption item	Total consumption			Per capita consumption			Per household consumption			No. obs.	
	(ton/year)			(kg/year/person)			(kg/year/household)				
	Livelihood Zone	Rural	Urban	Total	Rural	Urban	Total	Rural	Urban		Total
11301 Fresh fish, Bolati and others											
(Not known)											26
Eastern Flood Plains	20,464	1,834	22,298	16	13	16	108	89	106	257	
Greenbelt	1,201	837	2,037	1	3	2	7	22	10	60	
Hills and Mountains	283	1,244	1,528	0	4	2	2	29	9	64	
Ironstone Plateau	1,244	62	1,306	3	0	2	16	2	12	35	
Nile-Sobat Rivers	15,835	5,667	21,502	19	18	19	136	158	141	410	
Pastoral		3	3		0	0		1	0	1	
Western Flood Plains	9,734	598	10,332	5	3	4	27	21	27	345	
All zone total/average	48,761	10,244	59,006	7	7	7	44	51	45	1,198	

Source: NBS and CAMP TT

(2) Spatial distribution of annual consumption by Enumeration Areas

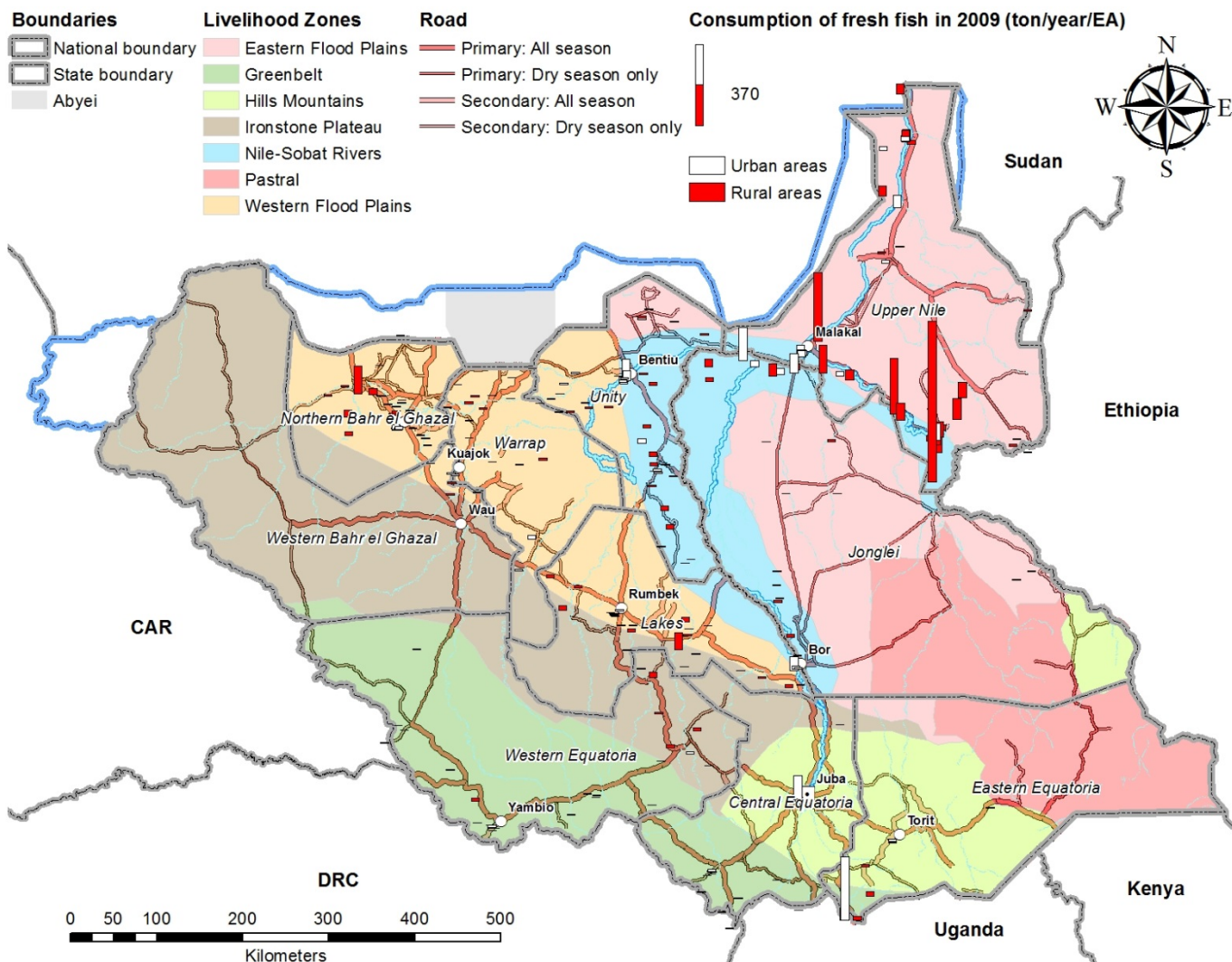

19.12 Annual consumption of bread

(1) Annual consumption by Livelihood Zones

Consumption item	Total consumption			Per capita consumption			Per household consumption			No. obs.
	(ton/year)			(kg/year/person)			(kg/year/household)			
Livelihood Zone	Rural	Urban	Total	Rural	Urban	Total	Rural	Urban	Total	
11128 Bread										
(Not known)										33
Eastern Flood Plains	7,023	3,709	10,733	5	26	8	37	180	51	212
Greenbelt	875	3,159	4,034	1	13	4	5	85	20	170
Hills and Mountains	1,276	4,440	5,715	2	16	6	10	103	34	165
Ironstone Plateau	28	22	50	0	0	0	0	1	0	7
Nile-Sobat Rivers	982	5,834	6,816	1	19	6	8	163	45	251
Pastoral		31	31		1	0		9	0	5
Western Flood Plains	871	1,007	1,878	0	5	1	2	35	5	238
All zone total/average	11,055	18,203	29,258	2	13	4	10	91	22	1,081

Source: NBS and CAMP TT

(2) Spatial distribution of annual consumption by Enumeration Areas

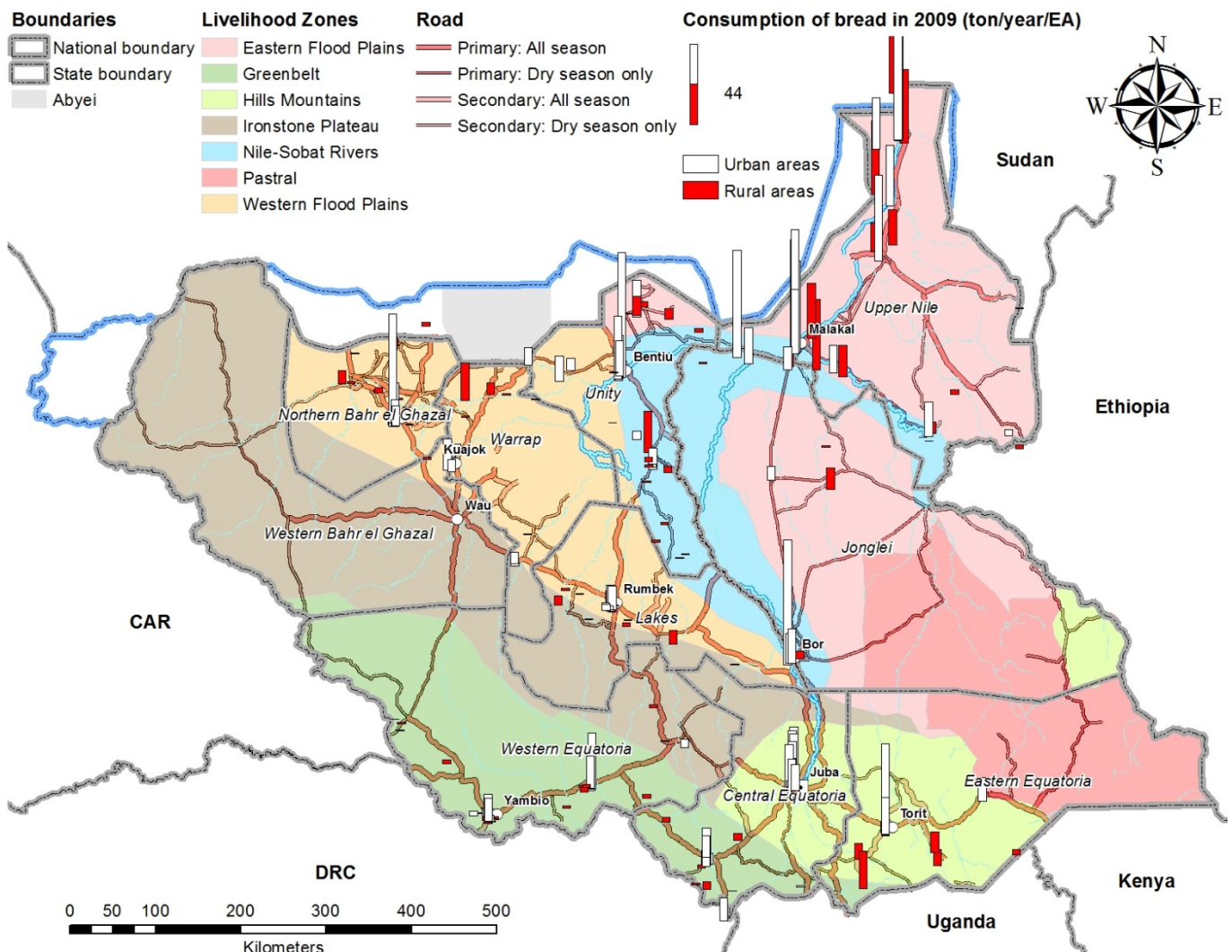

19.13 Annual consumption of natural groundnut

(1) Annual consumption by Livelihood Zones

Consumption item	Total consumption			Per capita consumption			Per household consumption			No. obs.
	(ton/year)			(kg/year/person)			(kg/year/household)			
Livelihood Zone	Rural	Urban	Total	Rural	Urban	Total	Rural	Urban	Total	
11705 Natural groundnut (sold in rubu) (Roasted)										
(Not known)										10
Eastern Flood Plains	1,355	700	2,056	1	5	1	7	34	10	60
Greenbelt	21,345	1,943	23,288	24	8	20	127	52	114	234
Hills and Mountains	1,139	1,201	2,340	2	4	2	9	28	14	86
Ironstone Plateau	12,354	126	12,479	25	1	19	156	4	117	93
Nile-Sobat Rivers	1,743	196	1,939	2	1	2	15	5	13	61
Pastoral		9	9		0	0		2	0	3
Western Flood Plains	105,703	8,396	114,099	49	38	48	293	296	293	432
All zone total/average	143,638	12,571	156,209	21	9	19	129	63	119	979

Source: NBS and CAMP TT

(2) Spatial distribution of annual consumption by Enumeration Areas

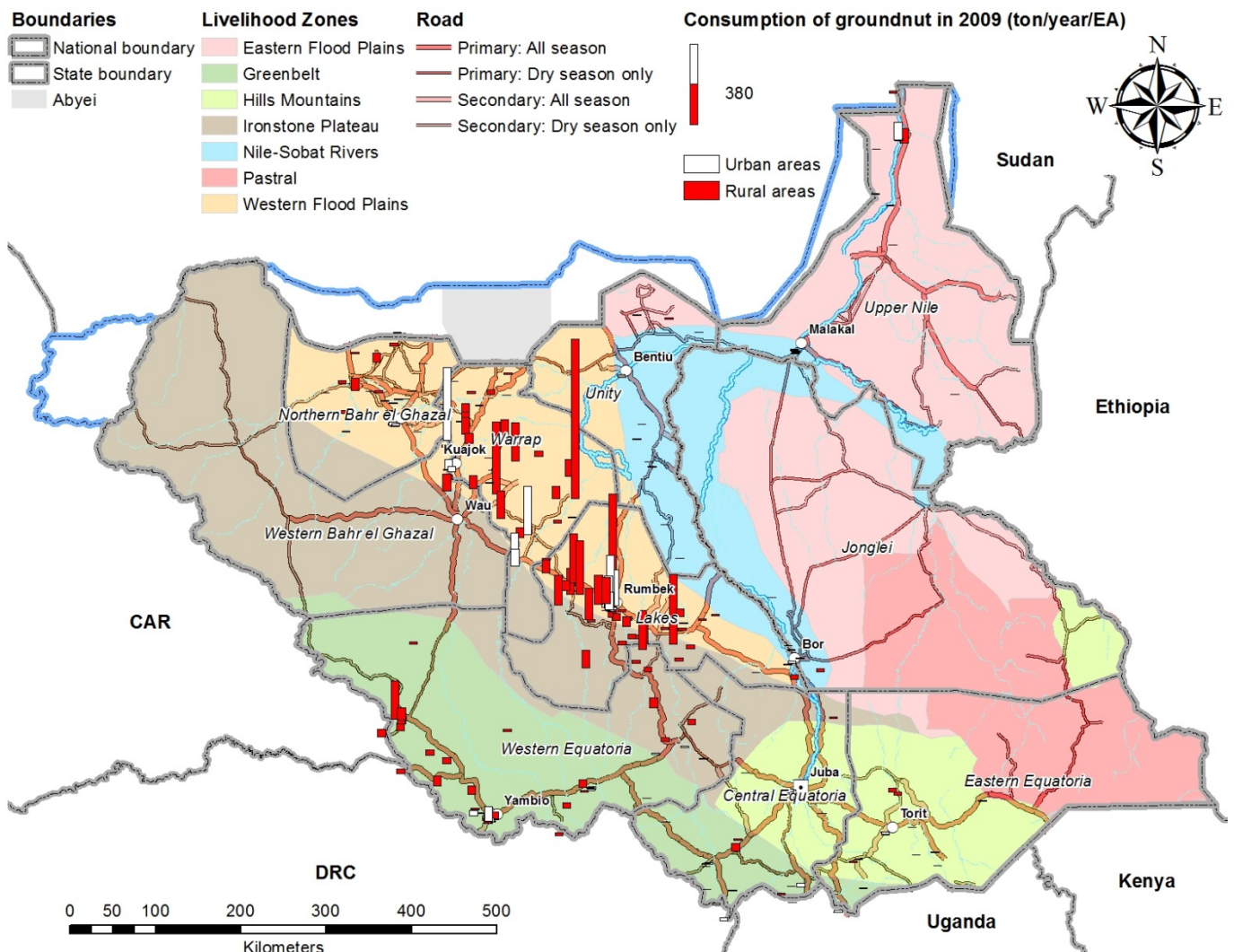

19.14 Annual consumption of fresh beef

(1) Annual consumption by Livelihood Zones

Consumption item	Total consumption			Per capita consumption			Per household consumption			No. obs.
	(ton/year)			(kg/year/person)			(kg/year/household)			
	Livelihood Zone	Rural	Urban	Total	Rural	Urban	Total	Rural	Urban	
11205 Fresh beef										
(Not known)										45
Eastern Flood Plains	2,809	380	3,189	2	3	2	15	18	15	72
Greenbelt	2,383	2,326	4,709	3	9	4	14	62	23	229
Hills and Mountains	2,103	1,954	4,057	3	7	4	17	46	24	158
Ironstone Plateau	235	55	290	0	0	0	3	2	3	17
Nile-Sobat Rivers	765	1,535	2,300	1	5	2	7	43	15	94
Pastoral	1,726	164	1,890	5	8	5	29	45	30	34
Western Flood Plains	3,459	1,187	4,646	2	5	2	10	42	12	315
All zone total/average	13,480	7,600	21,080	2	5	3	12	38	16	964

Source: NBS and CAMP TT

(2) Spatial distribution of annual consumption by Enumeration Areas

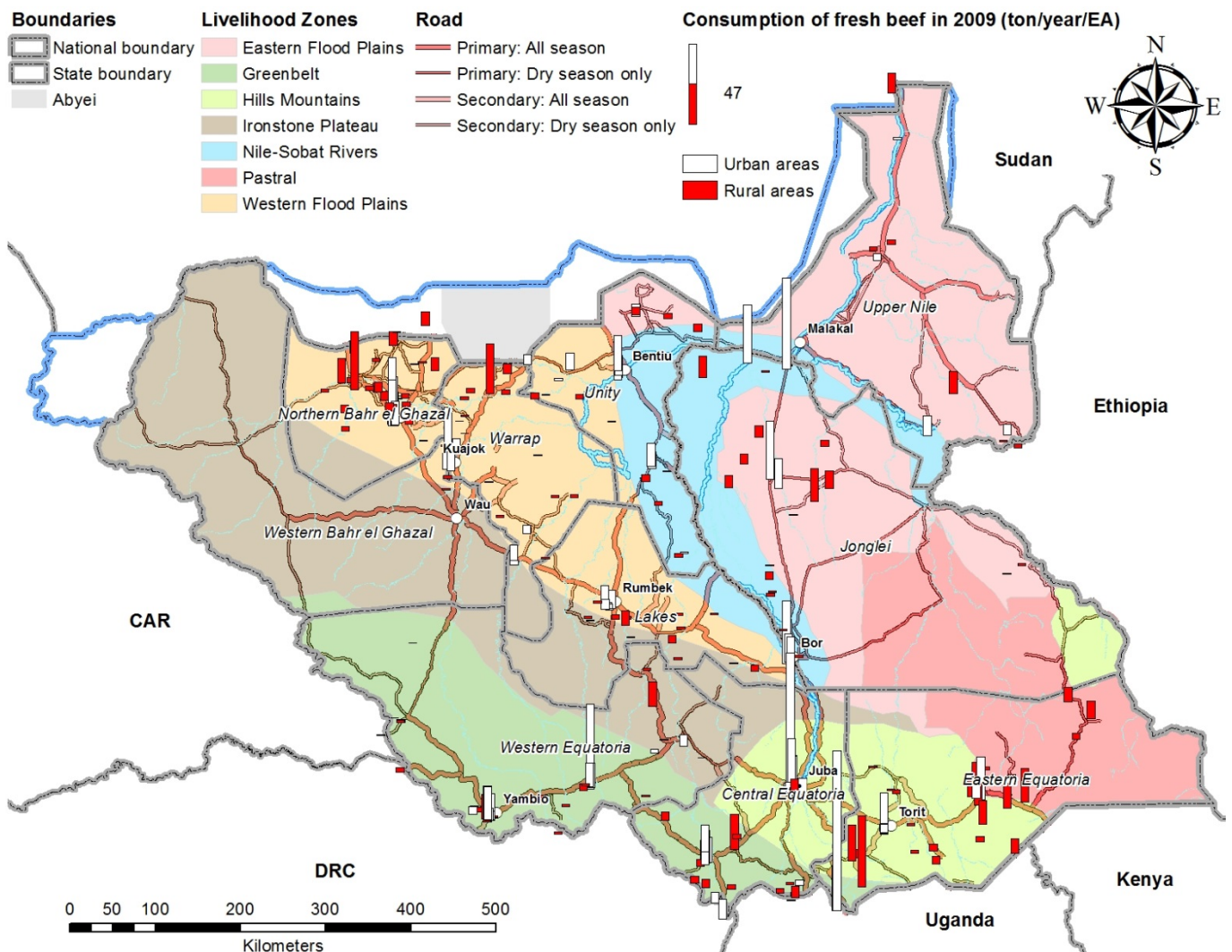

19.15 Annual consumption of green okra

(1) Annual consumption by Livelihood Zones

Consumption item	Total consumption			Per capita consumption			Per household consumption			No. obs.
	(ton/year)			(kg/year/person)			(kg/year/household)			
	Livelihood Zone	Rural	Urban	Total	Rural	Urban	Total	Rural	Urban	
11703 Green okra										
(Not known)										38
Eastern Flood Plains	2,837	262	3,099	2	2	2	15	13	15	187
Greenbelt	568	501	1,069	1	2	1	3	13	5	155
Hills and Mountains	472	609	1,082	1	2	1	4	14	6	189
Ironstone Plateau	199	19	218	0	0	0	3	1	2	14
Nile-Sobat Rivers	3,457	758	4,215	4	2	4	30	21	28	216
Pastoral										111
Western Flood Plains	1,031	183	1,214	0	1	1	3	6	3	
All zone total/average	8,564	2,333	10,897	1	2	1	8	12	8	910

Source: NBS and CAMP TT

(2) Spatial distribution of annual consumption by Enumeration Areas

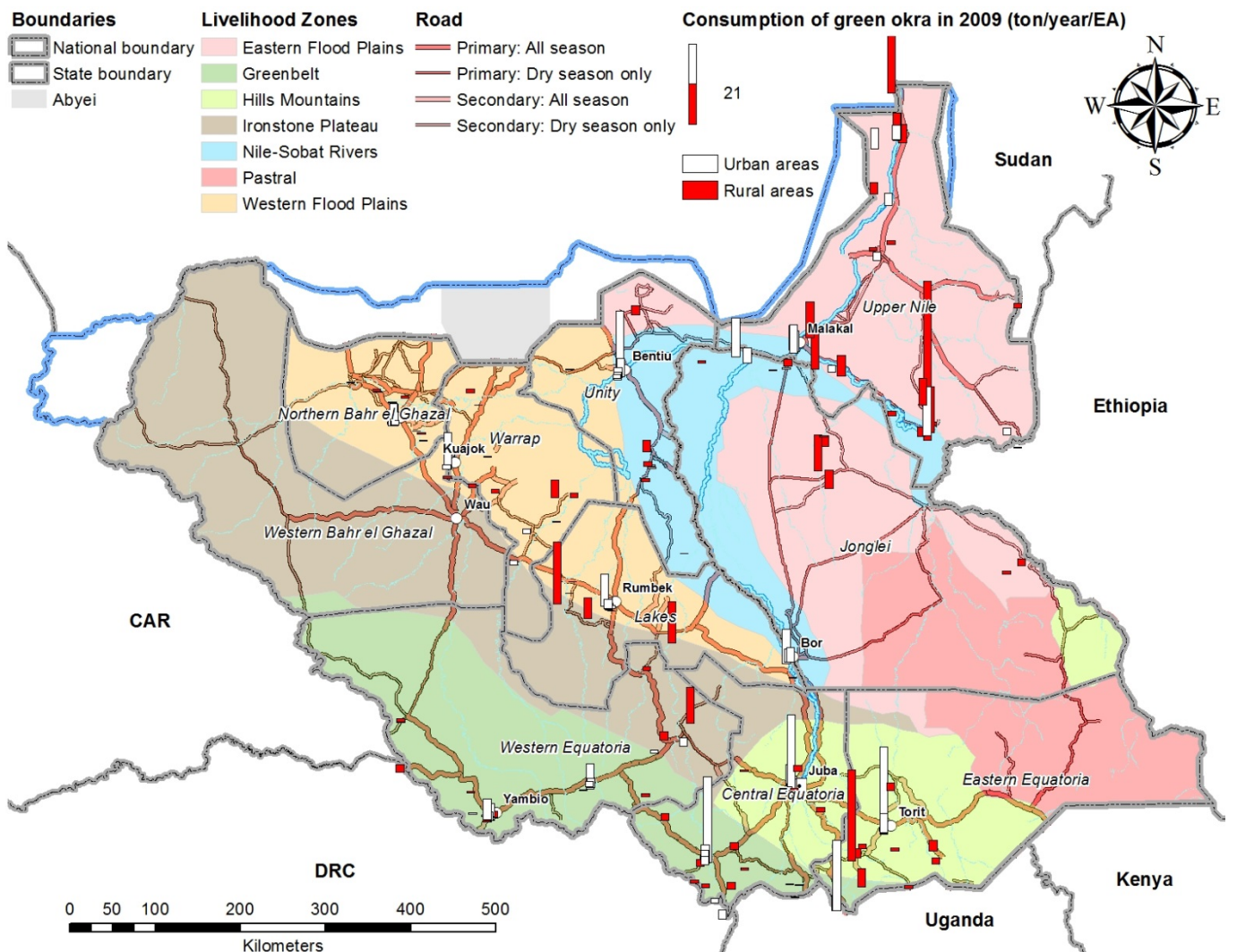

19.16 Annual consumption of milokhia

(1) Annual consumption by Livelihood Zones

Consumption item	Total consumption			Per capita consumption			Per household consumption			No. obs.
	(ton/year)			(kg/year/person)			(kg/year/household)			
	Livelihood Zone	Rural	Urban	Total	Rural	Urban	Total	Rural	Urban	
11737 Milokhia										
(Not known)										5
Eastern Flood Plains	1,795	265	2,060	1	2	1	9	13	10	154
Greenbelt	3,252	581	3,833	4	2	3	19	16	19	234
Hills and Mountains	5,419	611	6,030	8	2	6	44	14	36	234
Ironstone Plateau	392	23	415	1	0	1	5	1	4	36
Nile-Sobat Rivers	270	536	806	0	2	1	2	15	5	121
Pastoral	0	2	2	0	0	0	0	1	0	3
Western Flood Plains	1,332	1,184	2,515	1	5	1	4	42	6	116
All zone total/average	12,460	3,201	15,661	2	2	2	11	16	12	903

Source: NBS and CAMP TT

(2) Spatial distribution of annual consumption by Enumeration Areas

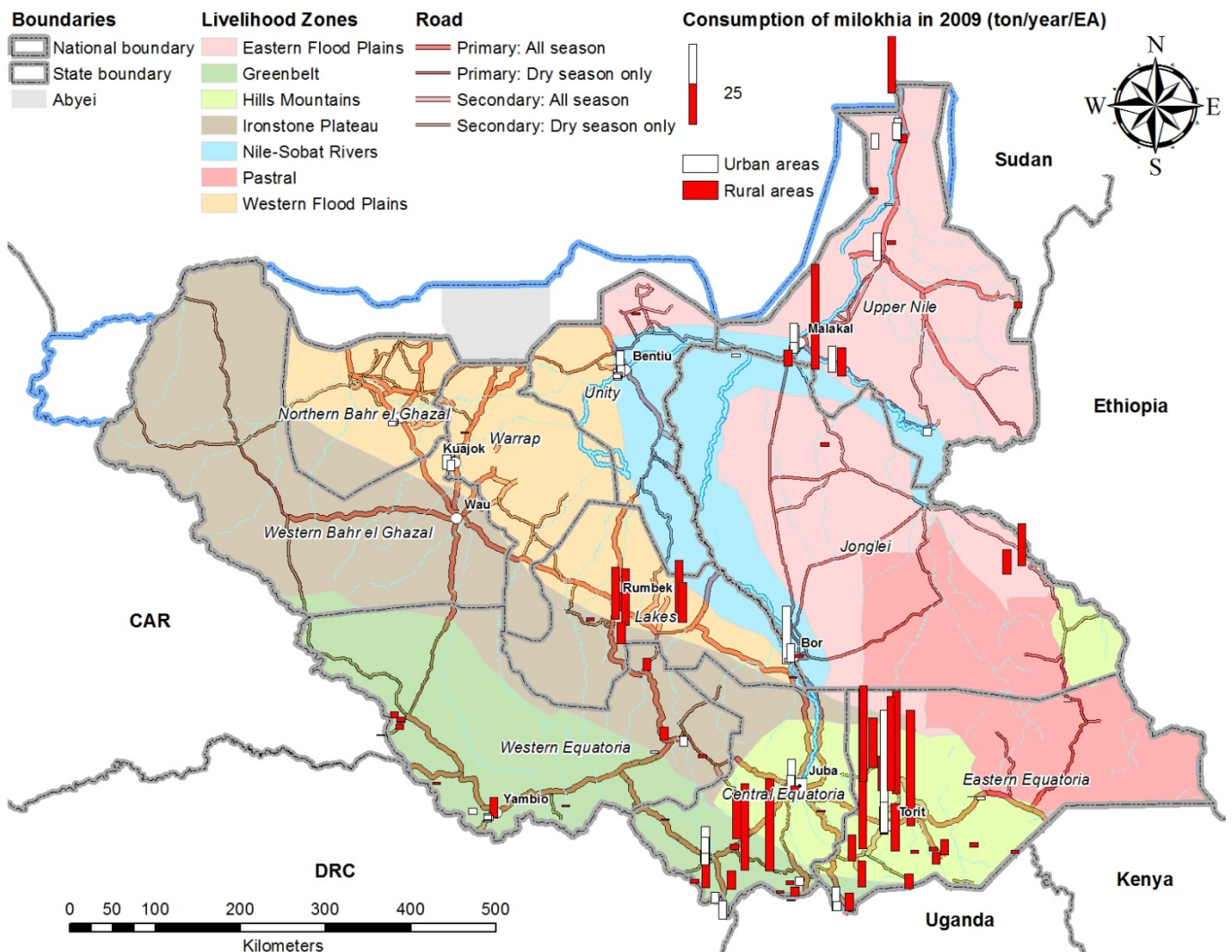

19.17 Annual consumption of maize flour

(1) Annual consumption by Livelihood Zones

Consumption item	Total consumption			Per capita consumption			Per household consumption			No. obs.
	(ton/year)			(kg/year/person)			(kg/year/household)			
Livelihood Zone	Rural	Urban	Total	Rural	Urban	Total	Rural	Urban	Total	
11116 Maize flour										
(Not known)										18
Eastern Flood Plains	23,003	2,087	25,090	18	15	18	121	101	119	73
Greenbelt	12,075	21,397	33,472	13	87	29	72	574	163	167
Hills and Mountains	19,179	23,216	42,395	27	81	43	154	541	253	249
Ironstone Plateau	4,121	818	4,939	8	5	8	52	29	46	37
Nile-Sobat Rivers	6,695	4,856	11,551	8	16	10	57	135	76	62
Pastoral	3,122	248	3,370	9	11	9	53	69	54	48
Western Flood Plains	106,061	8,325	114,386	49	38	48	294	293	294	242
All zone total/average	174,255	60,948	235,203	25	43	28	157	305	180	896

Source: NBS and CAMP TT

(2) Spatial distribution of annual consumption by Enumeration Areas

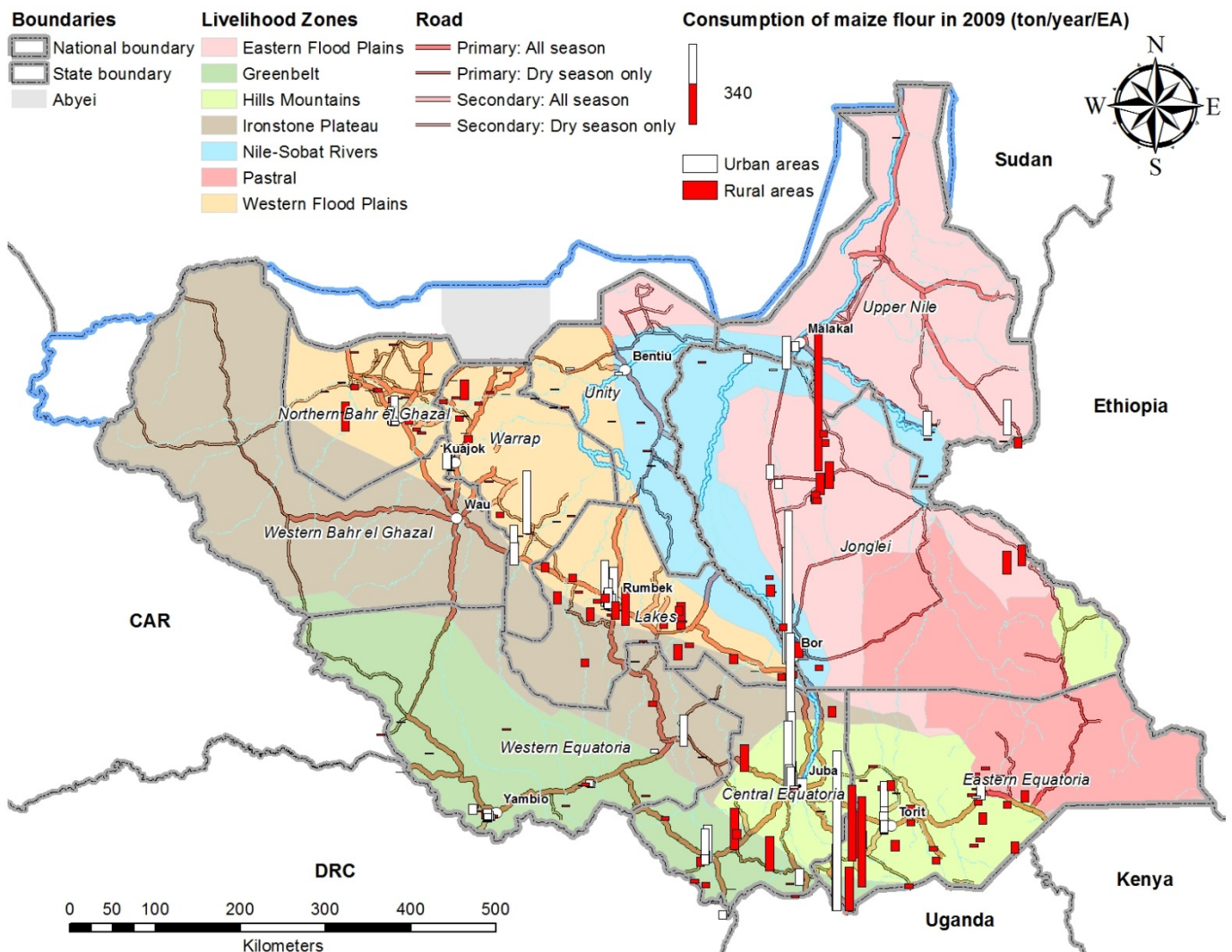

19.18 Annual consumption of local biscuit

(1) Annual consumption by Livelihood Zones

Consumption item	Total consumption			Per capita consumption			Per household consumption			No. obs.
	(ton/year)			(kg/year/person)			(kg/year/household)			
Livelihood Zone	Rural	Urban	Total	Rural	Urban	Total	Rural	Urban	Total	
11132 Local biscuit										
(Not known)										22
Eastern Flood Plains	707	389	1,096	1	3	1	4	19	5	145
Greenbelt	681	293	975	1	1	1	4	8	5	125
Hills and Mountains	314	262	576	0	1	1	3	6	3	81
Ironstone Plateau	187	11	198	0	0	0	2	0	2	35
Nile-Sobat Rivers	431	386	817	1	1	1	4	11	5	186
Pastoral										
Western Flood Plains	656	127	783	0	1	0	2	4	2	262
All zone total/average	2,976	1,469	4,445	0	1	1	3	7	3	856

Source: NBS and CAMP TT

(2) Spatial distribution of annual consumption by Enumeration Areas

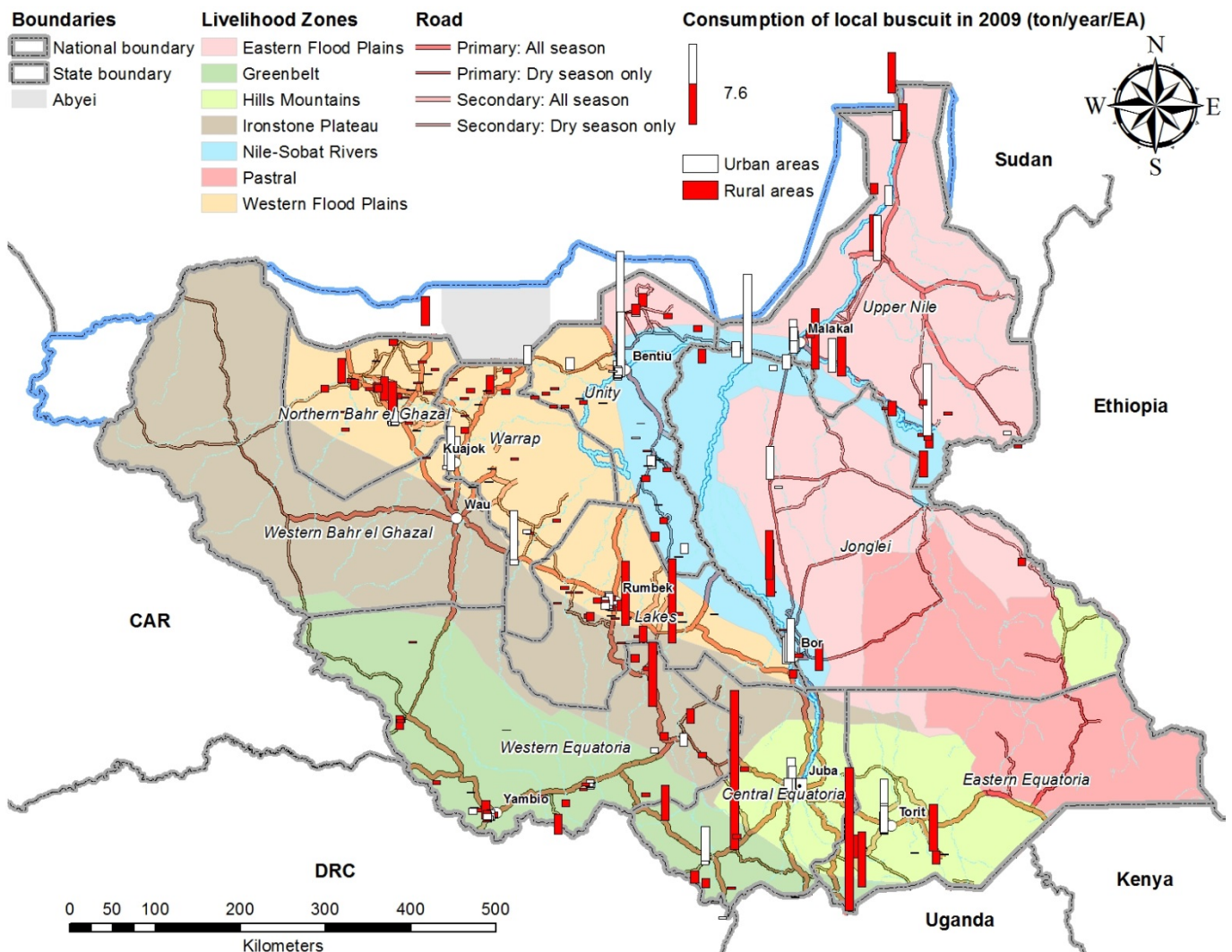

19.19 Annual consumption of cassava flour

(1) Annual consumption by Livelihood Zones

Consumption item	Total consumption			Per capita consumption			Per household consumption			No. obs.
	(ton/year)			(kg/year/person)			(kg/year/household)			
	Livelihood Zone	Rural	Urban	Total	Rural	Urban	Total	Rural	Urban	
11751 Cassava flour										
(Not known)										3
Eastern Flood Plains	907		907	1		1	5		4	5
Greenbelt	82,886	18,087	100,972	92	73	88	494	485	492	578
Hills and Mountains	6,614	2,126	8,740	9	7	9	53	50	52	73
Ironstone Plateau	9,406	889	10,294	19	6	16	119	32	96	68
Nile-Sobat Rivers	19	29	48	0	0	0	0	1	0	4
Pastoral										
Western Flood Plains	2,421	278	2,699	1	1	1	7	10	7	19
All zone total/average	102,252	21,409	123,661	15	15	15	92	107	94	750

Source: NBS and CAMP TT

(2) Spatial distribution of annual consumption by Enumeration Areas

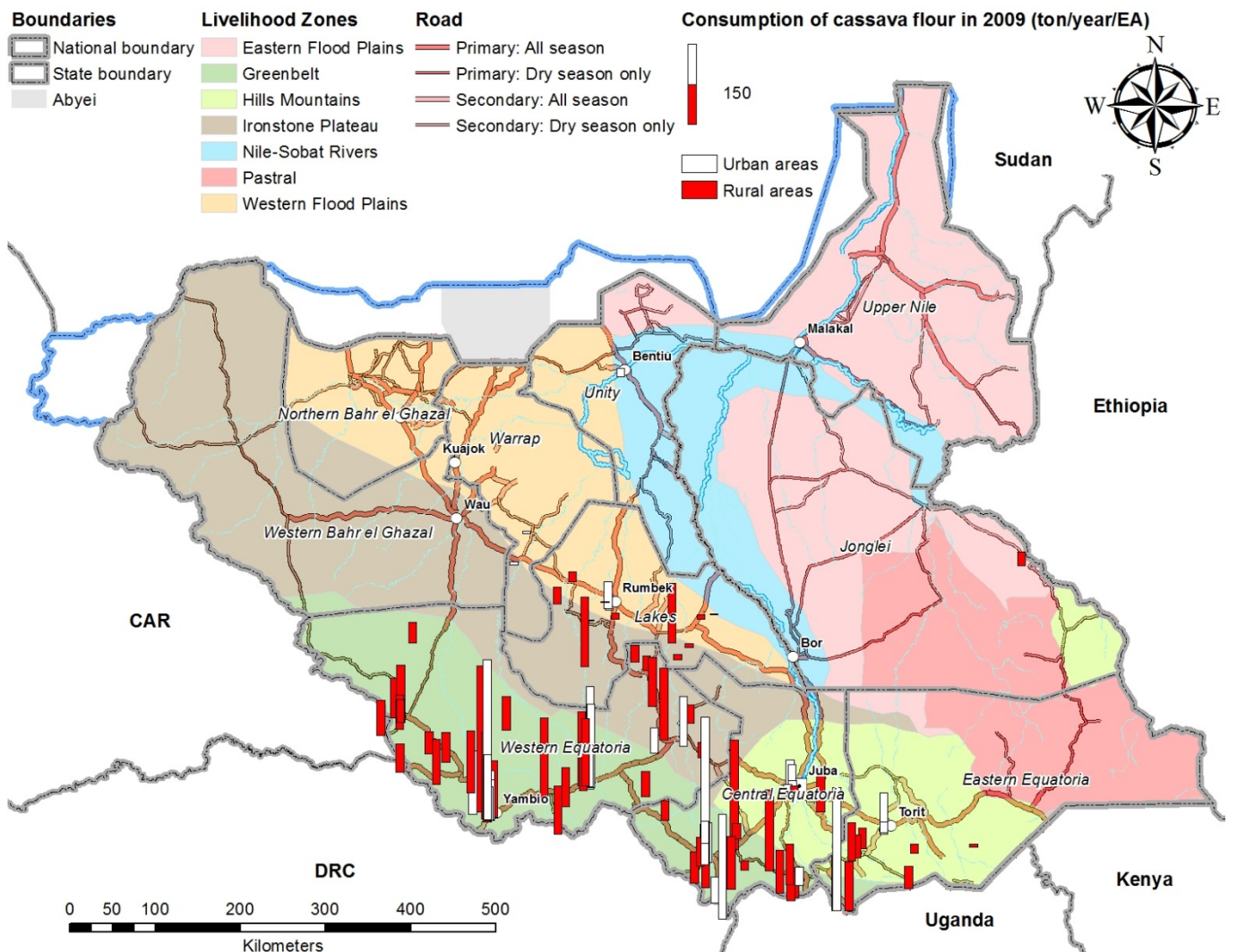

19.20 Annual consumption of mango fresh in dozen

(1) Annual consumption by Livelihood Zones

Consumption item	Total consumption			Per capita consumption			Per household consumption			No. obs.
	(ton/year)			(kg/year/person)			(kg/year/household)			
	Livelihood Zone	Rural	Urban	Total	Rural	Urban	Total	Rural	Urban	
11614 Mango fresh in dozen										
(Not known)										8
Eastern Flood Plains	869	260	1,129	1	2	1	5	13	5	46
Greenbelt	93,609	13,078	106,686	103	53	93	558	351	520	373
Hills and Mountains	10,727	4,275	15,002	15	15	15	86	100	90	114
Ironstone Plateau	8,202	1,110	9,311	17	7	14	104	40	87	50
Nile-Sobat Rivers	324	575	899	0	2	1	3	16	6	58
Pastoral	44	49	93	0	2	0	1	14	1	3
Western Flood Plains	991	338	1,329	0	2	1	3	12	3	69
All zone total/average	114,765	19,685	134,450	17	14	16	103	99	103	721

Source: NBS and CAMP TT

(2) Spatial distribution of annual consumption by Enumeration Areas

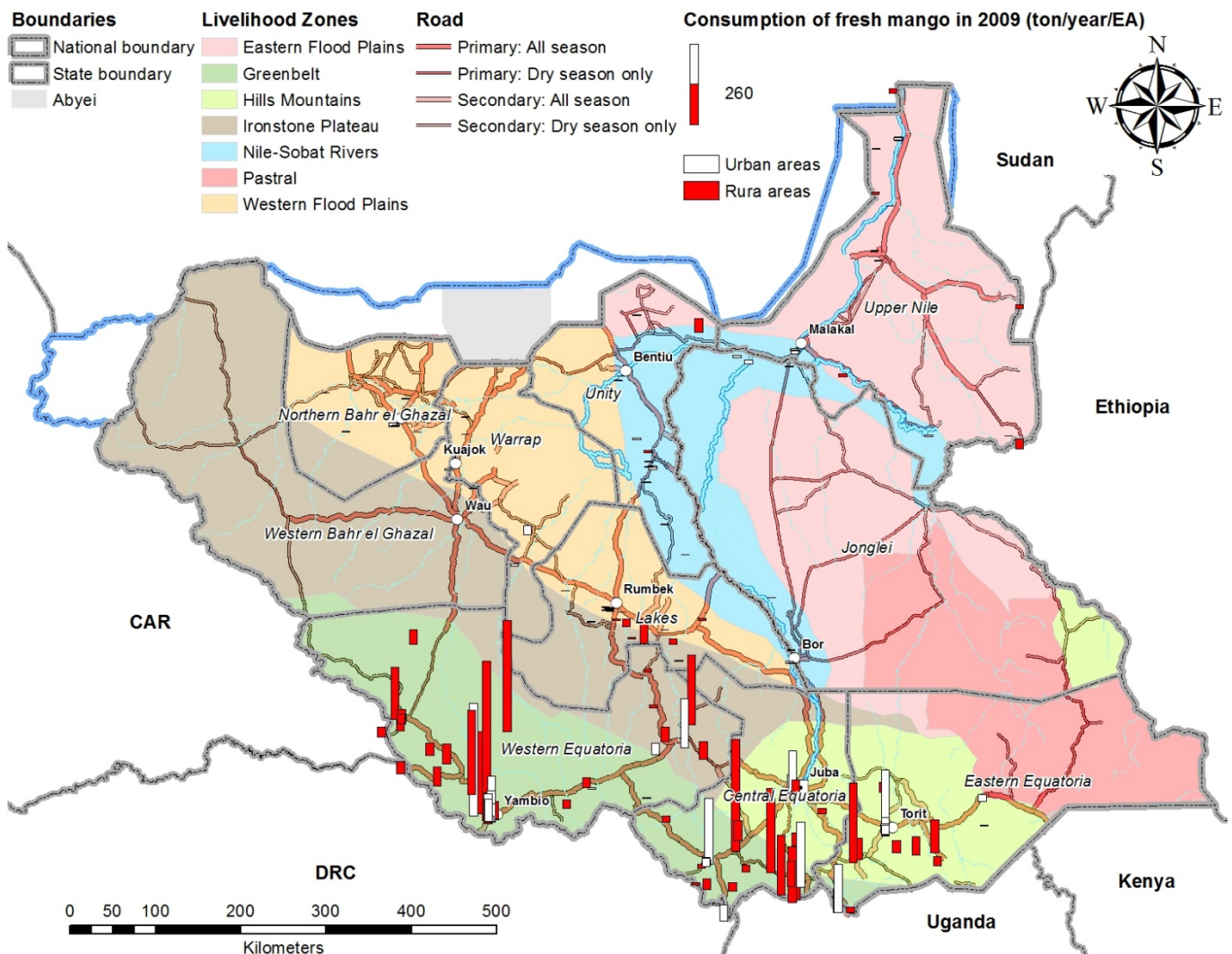

19.21 Annual consumption of wheat flour (fino, local)

(1) Annual consumption by Livelihood Zones

Consumption item	Total consumption			Per capita consumption			Per household consumption			No. obs.
	(ton/year)			(kg/year/person)			(kg/year/household)			
Livelihood Zone	Rural	Urban	Total	Rural	Urban	Total	Rural	Urban	Total	
11111 Wheat flour (Fino, local)										
(Not known)										19
Eastern Flood Plains	1,686	521	2,206	1	4	2	9	25	10	120
Greenbelt	41	445	487	0	2	0	0	12	2	85
Hills and Mountains	418	1,031	1,450	1	4	1	3	24	9	63
Ironstone Plateau	539		539	1		1	7		5	14
Nile-Sobat Rivers	187	1,907	2,095	0	6	2	2	53	14	150
Pastoral		67	67		3	0		18	1	19
Western Flood Plains	1,440	2,779	4,219	1	13	2	4	98	11	220
All zone total/average	4,311	6,751	11,062	1	5	1	4	34	8	690

Source: NBS and CAMP TT

(2) Spatial distribution of annual consumption by Enumeration Areas

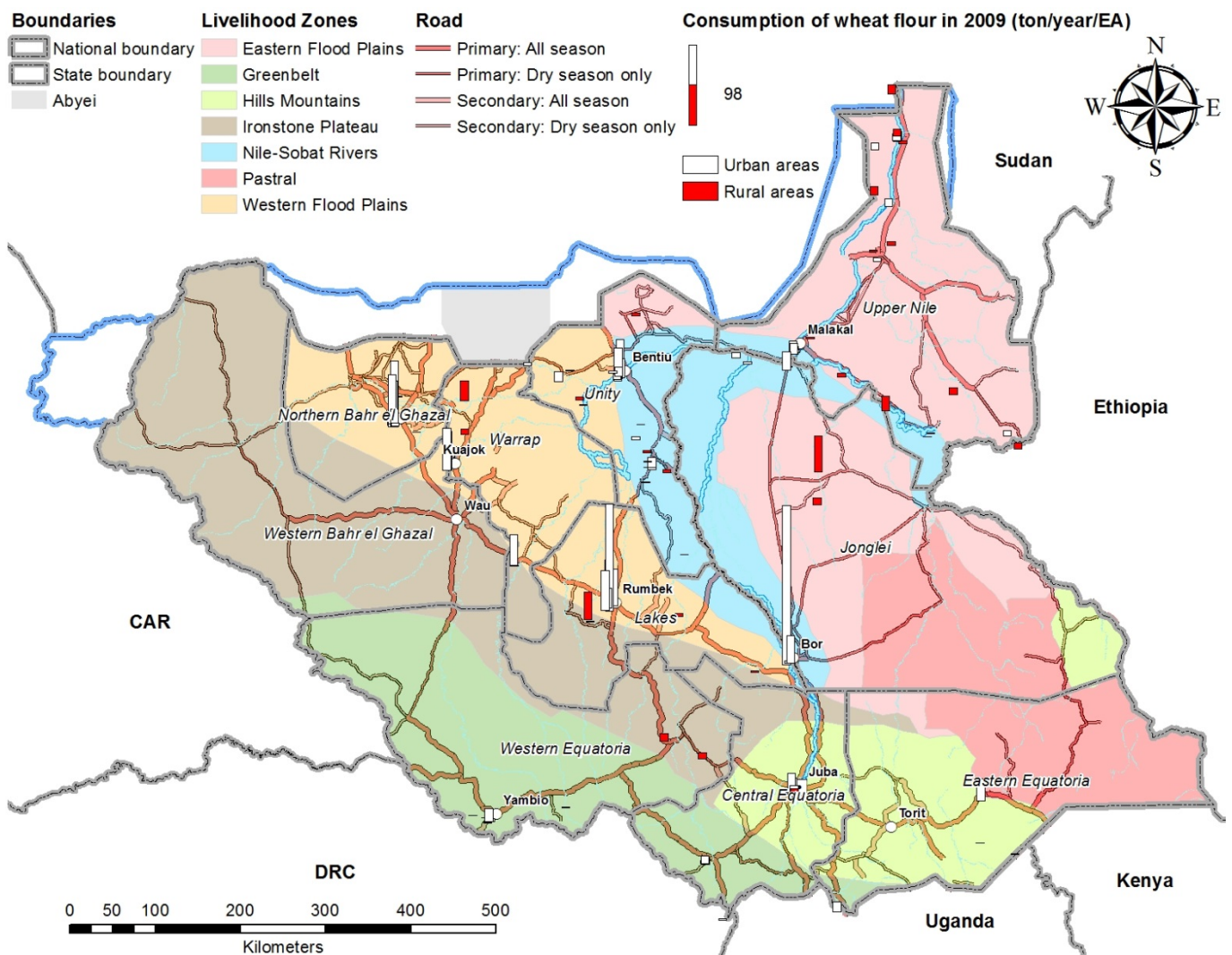

19.22 Annual consumption of groundnut flour

(1) Annual consumption by Livelihood Zones

Consumption item	Total consumption			Per capita consumption			Per household consumption			No. obs.
	(ton/year)			(kg/year/person)			(kg/year/household)			
Livelihood Zone	Rural	Urban	Total	Rural	Urban	Total	Rural	Urban	Total	
11706 Groundnut flour (Not known)										4
Eastern Flood Plains	2,845	90	2,935	2	1	2	15	4	14	52
Greenbelt	9,382	2,263	11,646	10	9	10	56	61	57	265
Hills and Mountains	515	847	1,362	1	3	1	4	20	8	101
Ironstone Plateau	1,850	103	1,953	4	1	3	23	4	18	31
Nile-Sobat Rivers	1,121	610	1,731	1	2	1	10	17	11	79
Pastoral										
Western Flood Plains	17,242	326	17,567	8	1	7	48	11	45	125
All zone total/average	32,956	4,239	37,195	5	3	5	30	21	28	657

Source: NBS and CAMP TT

(2) Spatial distribution of annual consumption by Enumeration Areas

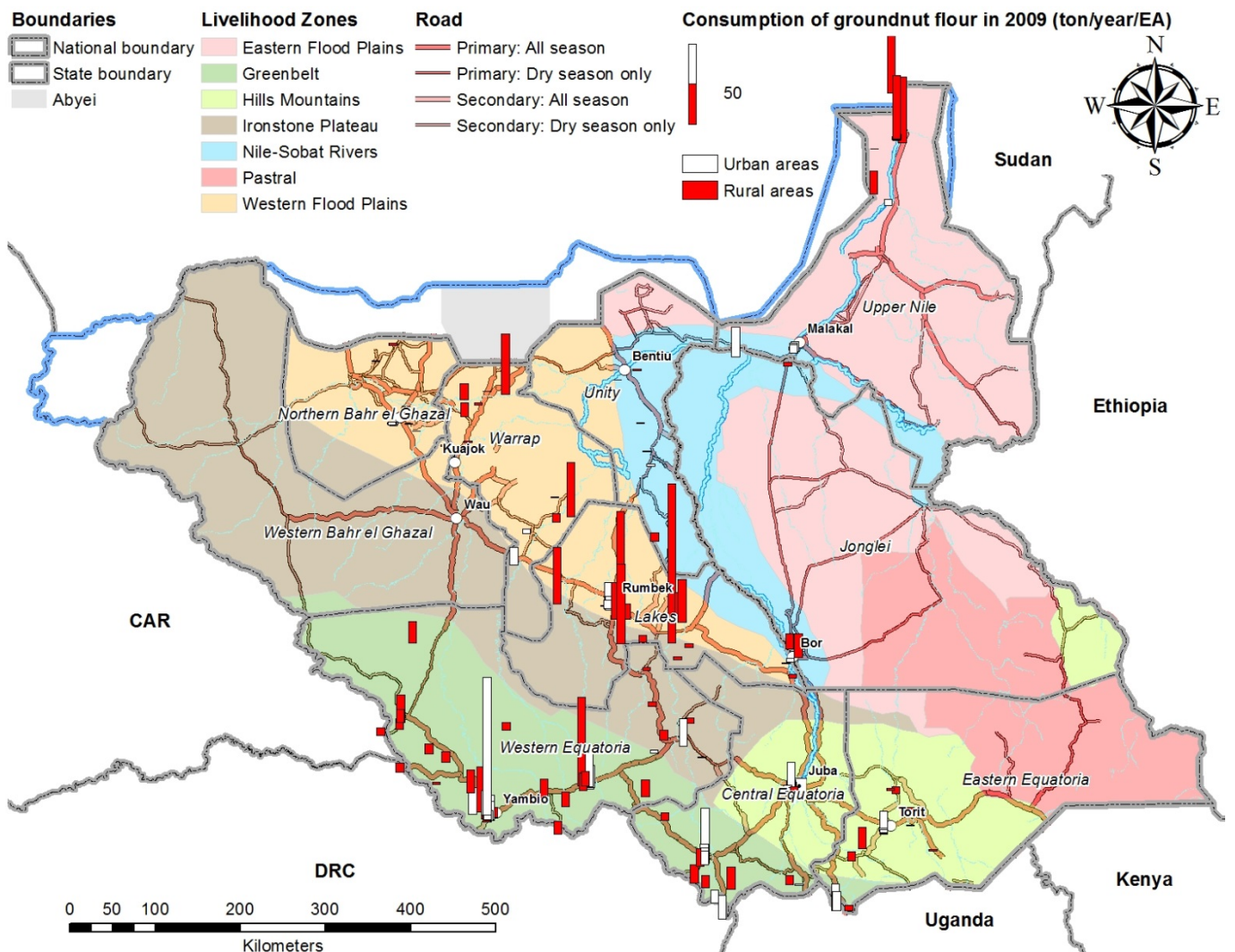

19.23 Annual consumption of rice (imported)

(1) Annual consumption by Livelihood Zones

Consumption item	Total consumption			Per capita consumption			Per household consumption			No. obs.
	(ton/year)			(kg/year/person)			(kg/year/household)			
Livelihood Zone	Rural	Urban	Total	Rural	Urban	Total	Rural	Urban	Total	
Rice (imported)										
(Not known)										21
Eastern Flood Plains	4,293	1,041	5,335	3	7	4	23	50	25	115
Greenbelt	3,421	2,873	6,294	4	12	5	20	77	31	177
Hills and Mountains	417	3,222	3,638	1	11	4	3	75	22	88
Ironstone Plateau	272	33	305	1	0	0	3	1	3	7
Nile-Sobat Rivers	1,641	2,908	4,549	2	9	4	14	81	30	142
Pastoral		60	60		3	0		17	1	5
Western Flood Plains	1,863	1,284	3,147	1	6	1	5	45	8	102
All zone total/average	11,907	11,421	23,328	2	8	3	11	57	18	657

Source: NBS and CAMP TT

(2) Spatial distribution of annual consumption by Enumeration Areas

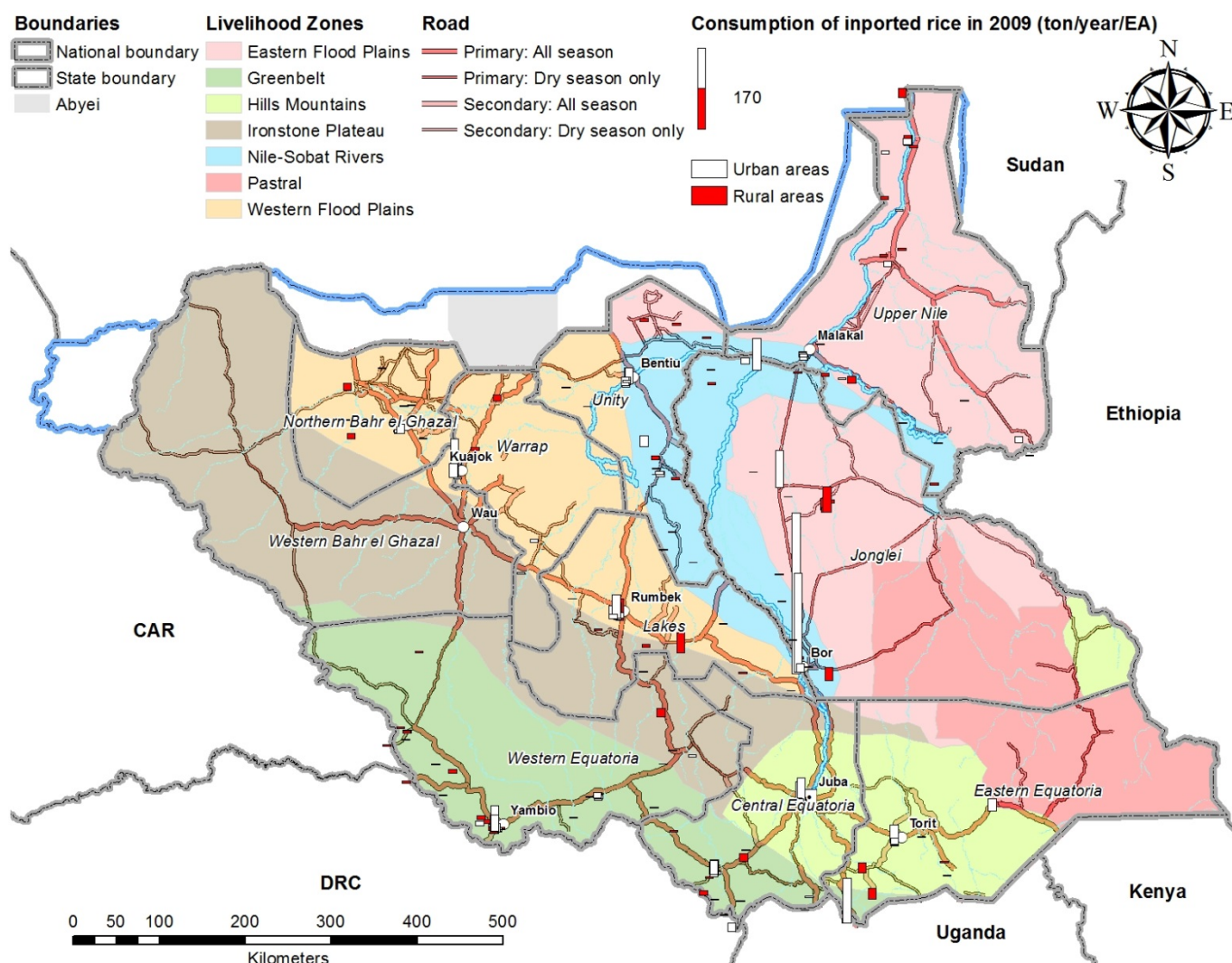

19.24 Annual consumption of milk powder

(1) Annual consumption by Livelihood Zones

Consumption item	Total consumption			Per capita consumption			Per household consumption			No. obs.
	(ton/year)			(kg/year/person)			(kg/year/household)			
Livelihood Zone	Rural	Urban	Total	Rural	Urban	Total	Rural	Urban	Total	
11404 Milk powder										
(Not known)										10
Eastern Flood Plains	607	200	807	0	1	1	3	10	4	119
Greenbelt	62	111	173	0	0	0	0	3	1	43
Hills and Mountains	182	595	777	0	2	1	1	14	5	83
Ironstone Plateau	96	1	97	0	0	0	1	0	1	5
Nile-Sobat Rivers	278	404	682	0	1	1	2	11	4	165
Pastoral	373	12	384	1	1	1	6	3	6	9
Western Flood Plains	627	279	906	0	1	0	2	10	2	163
All zone total/average	2,225	1,602	3,827	0	1	0	2	8	3	597

Source: NBS and CAMP TT

(2) Spatial distribution of annual consumption by Enumeration Areas

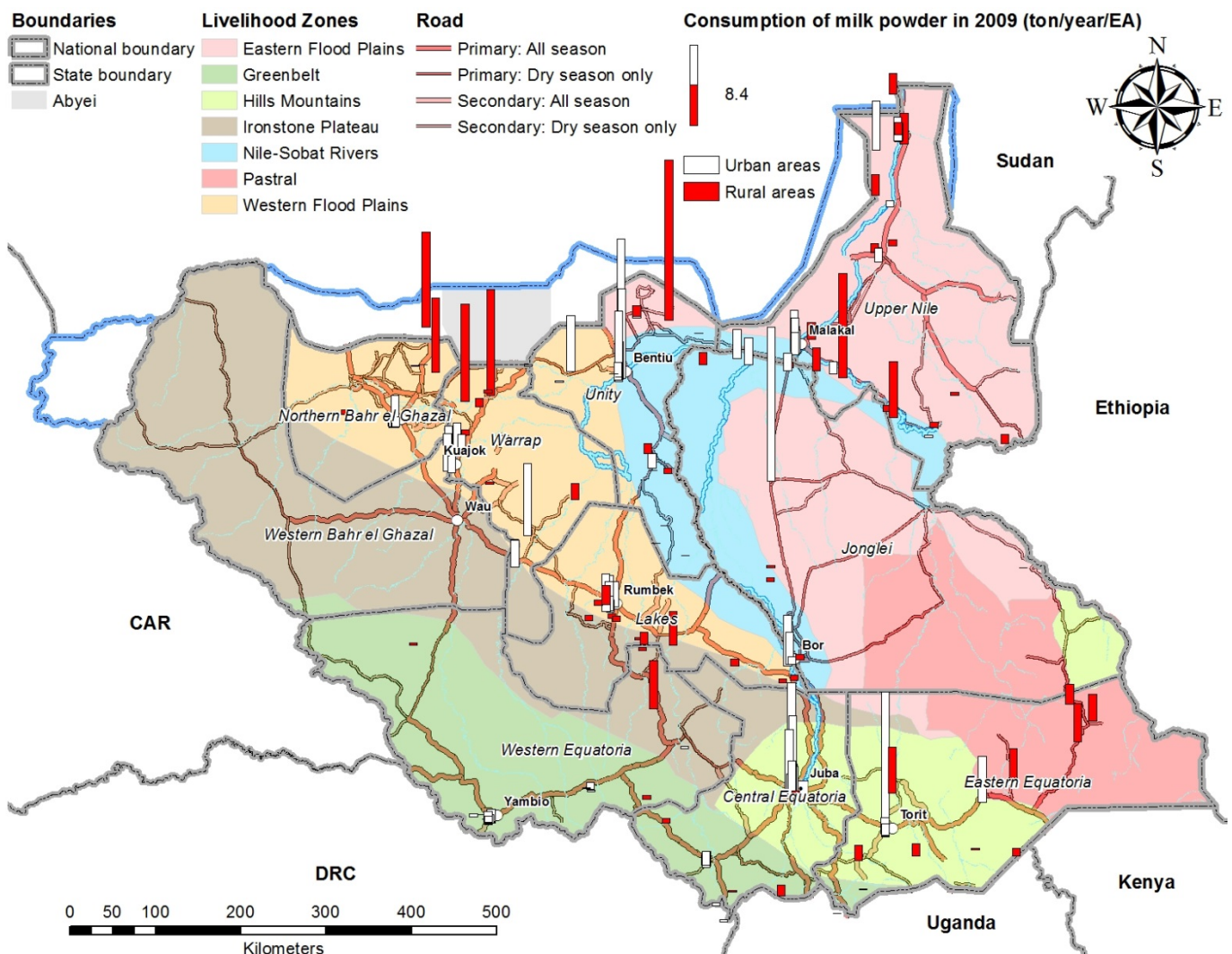

19.25 Annual consumption of fresh tomatoes

(1) Annual consumption by Livelihood Zones

Consumption item	Total consumption			Per capita consumption			Per household consumption			No. obs.
	(ton/year)			(kg/year/person)			(kg/year/household)			
	Livelihood Zone	Rural	Urban	Total	Rural	Urban	Total	Rural	Urban	
11728 Fresh tomatoes										
(Not known)										3
Eastern Flood Plains	593	364	957	0	3	1	3	18	5	90
Greenbelt	1,305	845	2,150	1	3	2	8	23	10	172
Hills and Mountains	282	1,418	1,700	0	5	2	2	33	10	163
Ironstone Plateau	15	17	31	0	0	0	0	1	0	2
Nile-Sobat Rivers	104	674	778	0	2	1	1	19	5	90
Pastoral		40	40		2	0		11	1	7
Western Flood Plains	19	123	142	0	1	0	0	4	0	46
All zone total/average	2,317	3,482	5,798	0	2	1	2	17	4	573

Source: NBS and CAMP TT

(2) Spatial distribution of annual consumption by Enumeration Areas

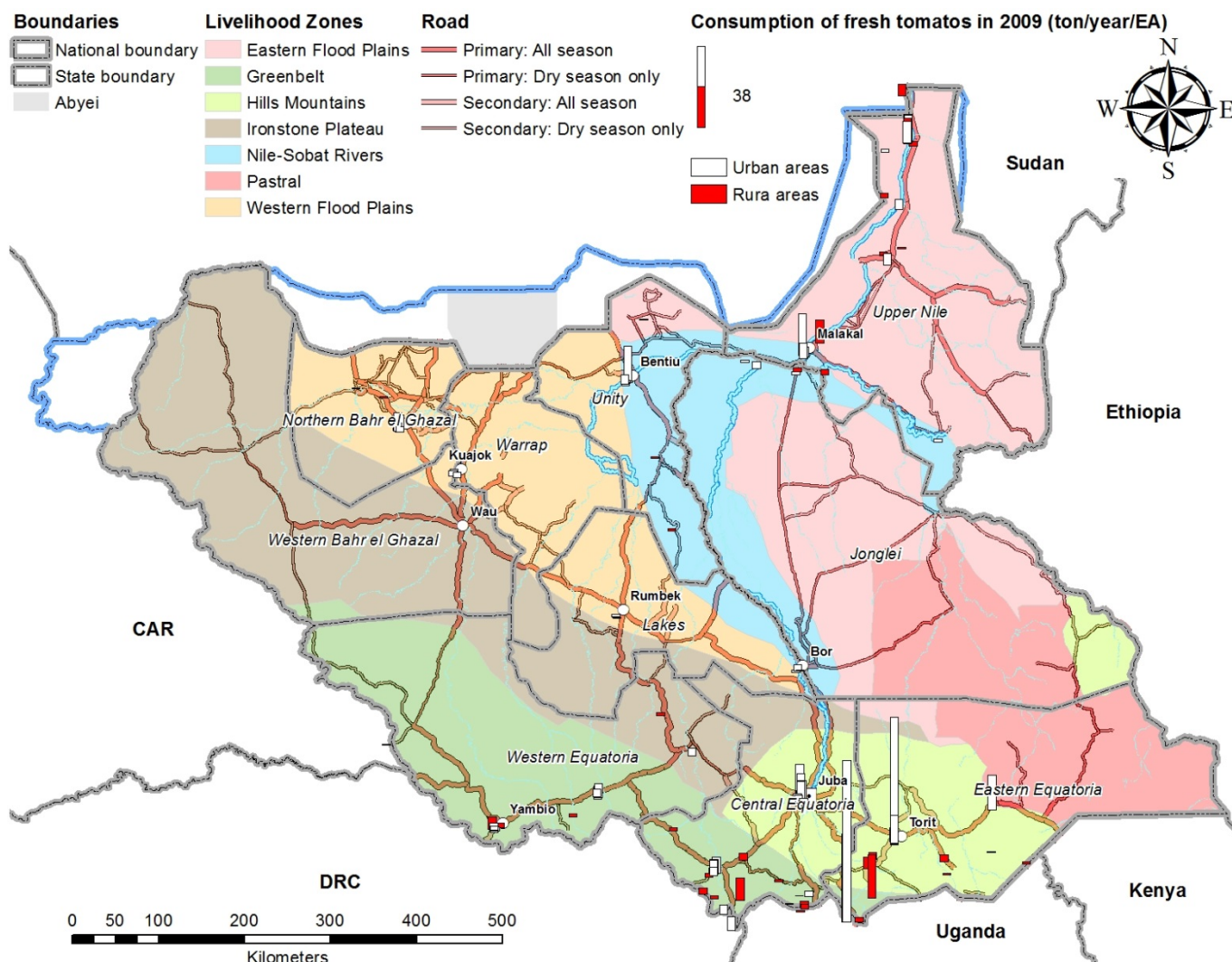

19.26 Annual consumption of yellow maize (dura shami)

(1) Annual consumption by Livelihood Zones

Consumption item	Total consumption			Per capita consumption			Per household consumption			No. obs.
	(ton/year)			(kg/year/person)			(kg/year/household)			
	Livelihood Zone	Rural	Urban	Total	Rural	Urban	Total	Rural	Urban	
11103 Yellow maize (Dura Shami)										
(Not known)										19
Eastern Flood Plains	28,808	17,558	46,366	22	124	32	152	850	220	86
Greenbelt	1,273	2,408	3,681	1	10	3	8	65	18	27
Hills and Mountains	11,699	1,301	13,000	16	5	13	94	30	78	72
Ironstone Plateau	18,858	175	19,033	38	1	29	239	6	178	21
Nile-Sobat Rivers	15,633	8,327	23,960	18	27	21	134	232	157	52
Pastoral	887		887	2		2	15		14	1
Western Flood Plains	53,406	3,859	57,265	25	17	24	148	136	147	224
All zone total/average	130,563	33,628	164,191	19	24	20	118	168	125	502

Source: NBS and CAMP TT

(2) Spatial distribution of annual consumption by Enumeration Areas

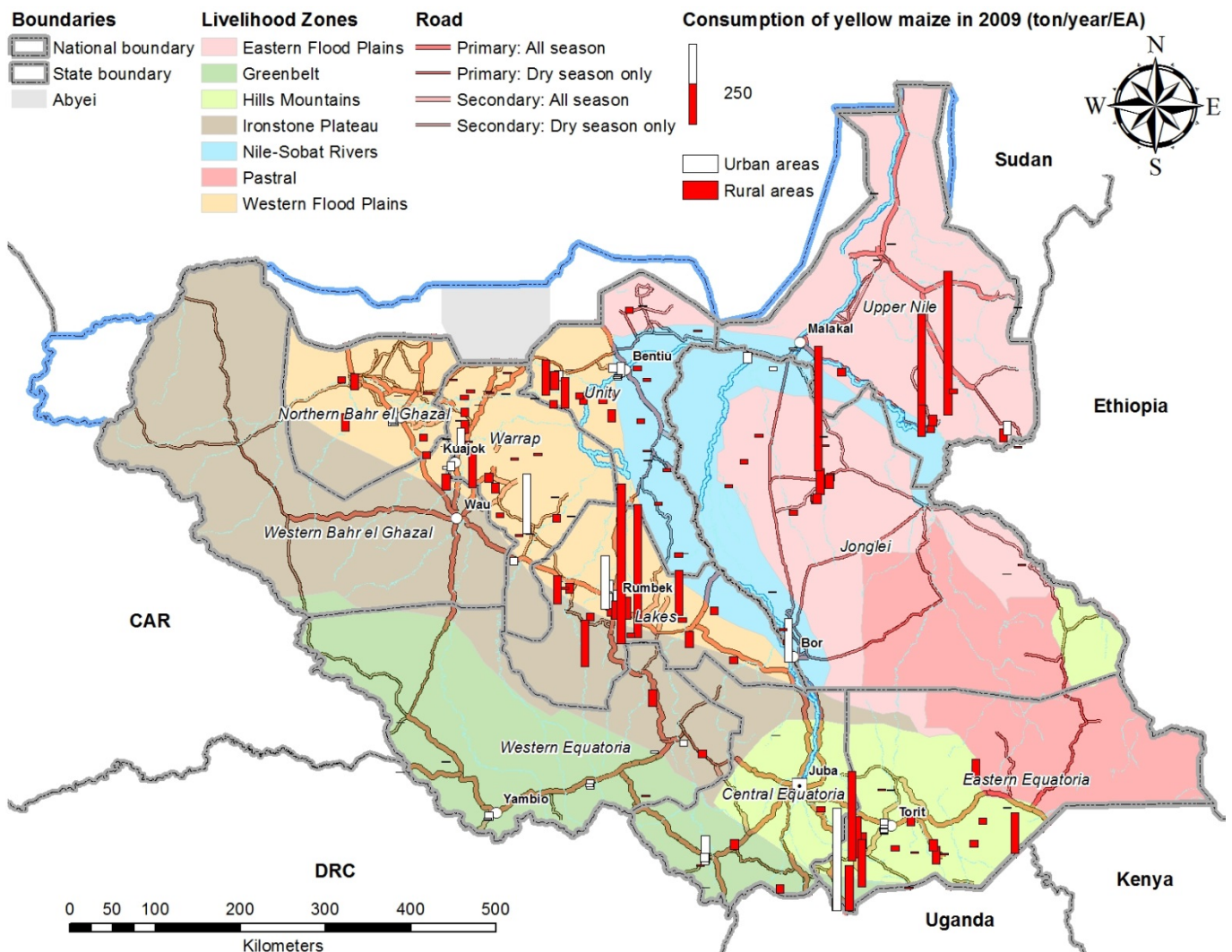

19.27 Annual consumption of local banana

(1) Annual consumption by Livelihood Zones

Consumption item	Total consumption			Per capita consumption			Per household consumption			No. obs.
	(ton/year)			(kg/year/person)			(kg/year/household)			
Livelihood Zone	Rural	Urban	Total	Rural	Urban	Total	Rural	Urban	Total	
11603 Local banana										
(Not known)										5
Eastern Flood Plains	854	604	1,458	1	4	1	4	29	7	77
Greenbelt	1,542	464	2,005	2	2	2	9	12	10	244
Hills and Mountains	492	320	812	1	1	1	4	7	5	86
Ironstone Plateau		5	5		0	0		0	0	5
Nile-Sobat Rivers	215	504	719	0	2	1	2	14	5	50
Pastoral		21	21		1	0		6	0	2
Western Flood Plains	9	35	44	0	0	0	0	1	0	20
All zone total/average	3,112	1,952	5,064	0	1	1	3	10	4	489

Source: NBS and CAMP TT

(2) Spatial distribution of annual consumption by Enumeration Areas

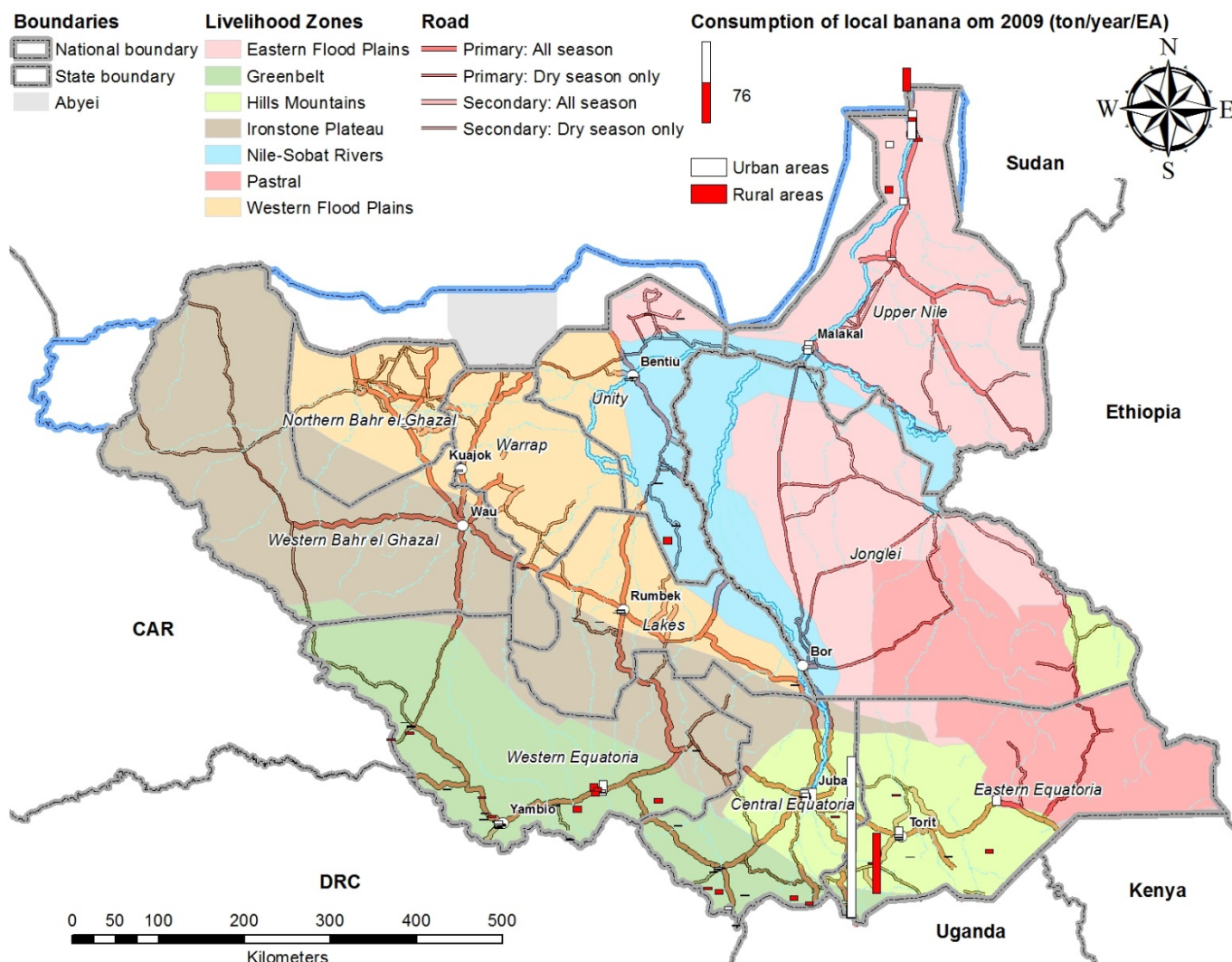

19.28 Annual consumption of eggs

(1) Annual consumption by Livelihood Zones

Consumption item	Total consumption			Per capita consumption			Per household consumption			No. obs.
	(ton/year)			(kg/year/person)			(kg/year/household)			
	Livelihood Zone	Rural	Urban	Total	Rural	Urban	Total	Rural	Urban	
11411 Eggs										
(Not known)										14
Eastern Flood Plains	6		6	0		0	0	2	0	63
Greenbelt		89	89		0	0		0	0	149
Hills and Mountains		0	0		0	0		0	0	75
Ironstone Plateau		2,446	2,446		15	4		87	23	19
Nile-Sobat Rivers		9	9		0	0		0	0	51
Pastoral										6
Western Flood Plains	88	133	220	0	1	0	0	5	1	88
All zone total/average	94	2,676	2,770	0	2	0	0	13	2	465

Source: NBS and CAMP TT

(2) Spatial distribution of annual consumption by Enumeration Areas

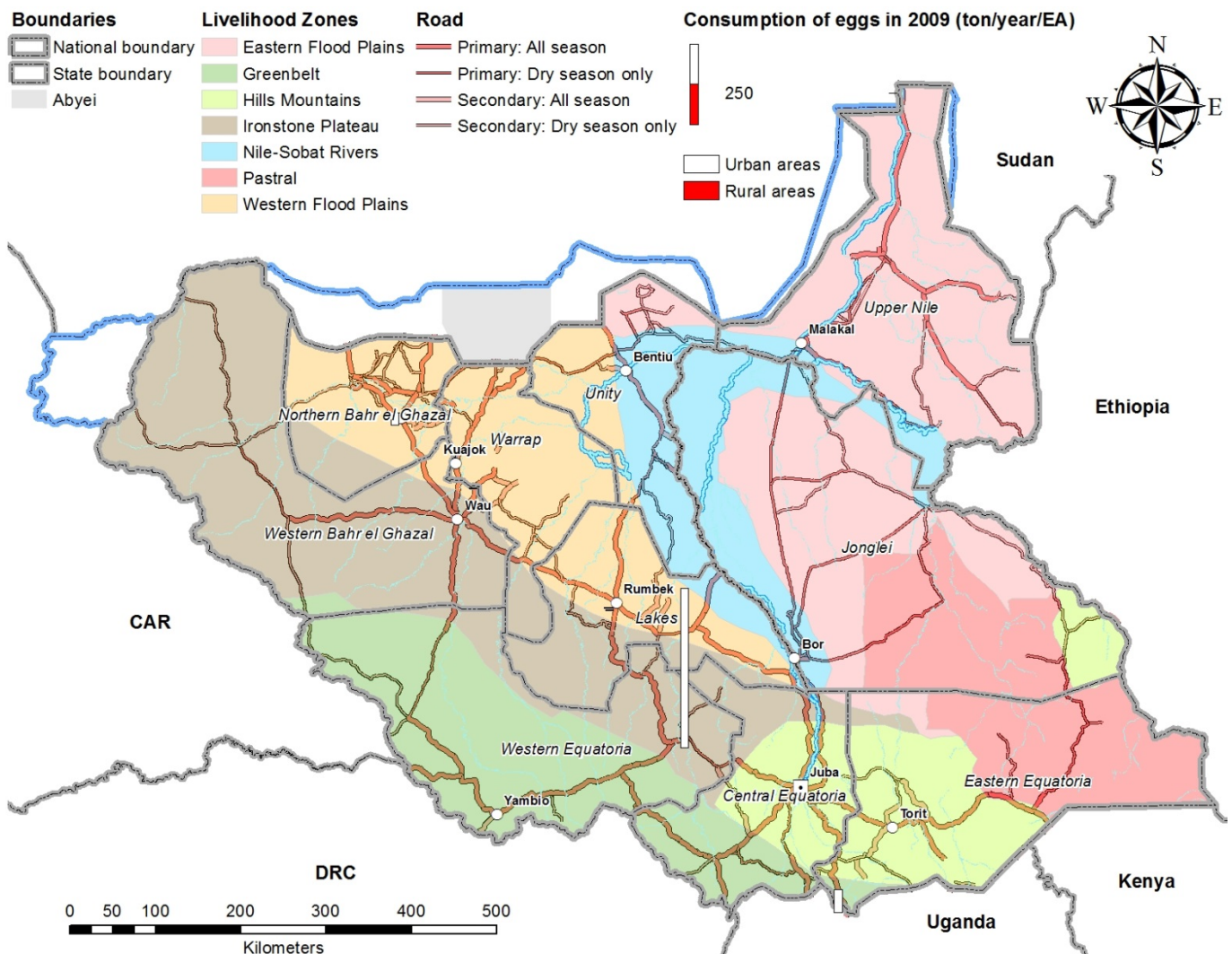

19.29 Annual consumption of cassava tubers

(1) Annual consumption by Livelihood Zones

Consumption item	Total consumption			Per capita consumption			Per household consumption			No. obs.
	(ton/year)			(kg/year/person)			(kg/year/household)			
	Livelihood Zone	Rural	Urban	Total	Rural	Urban	Total	Rural	Urban	
11749 Cassava tubers										
(Not known)										2
Eastern Flood Plains	576		576	0		0	3		3	6
Greenbelt	40,479	5,452	45,931	45	22	40	241	146	224	348
Hills and Mountains	6,615	1,076	7,692	9	4	8	53	25	46	43
Ironstone Plateau	4,508	264	4,772	9	2	7	57	9	45	34
Nile-Sobat Rivers										3
Pastoral										
Western Flood Plains	2,337	56	2,393	1	0	1	6	2	6	16
All zone total/average	54,516	6,848	61,364	8	5	7	49	34	47	452

Source: NBS and CAMP TT

(2) Spatial distribution of annual consumption by Enumeration Areas

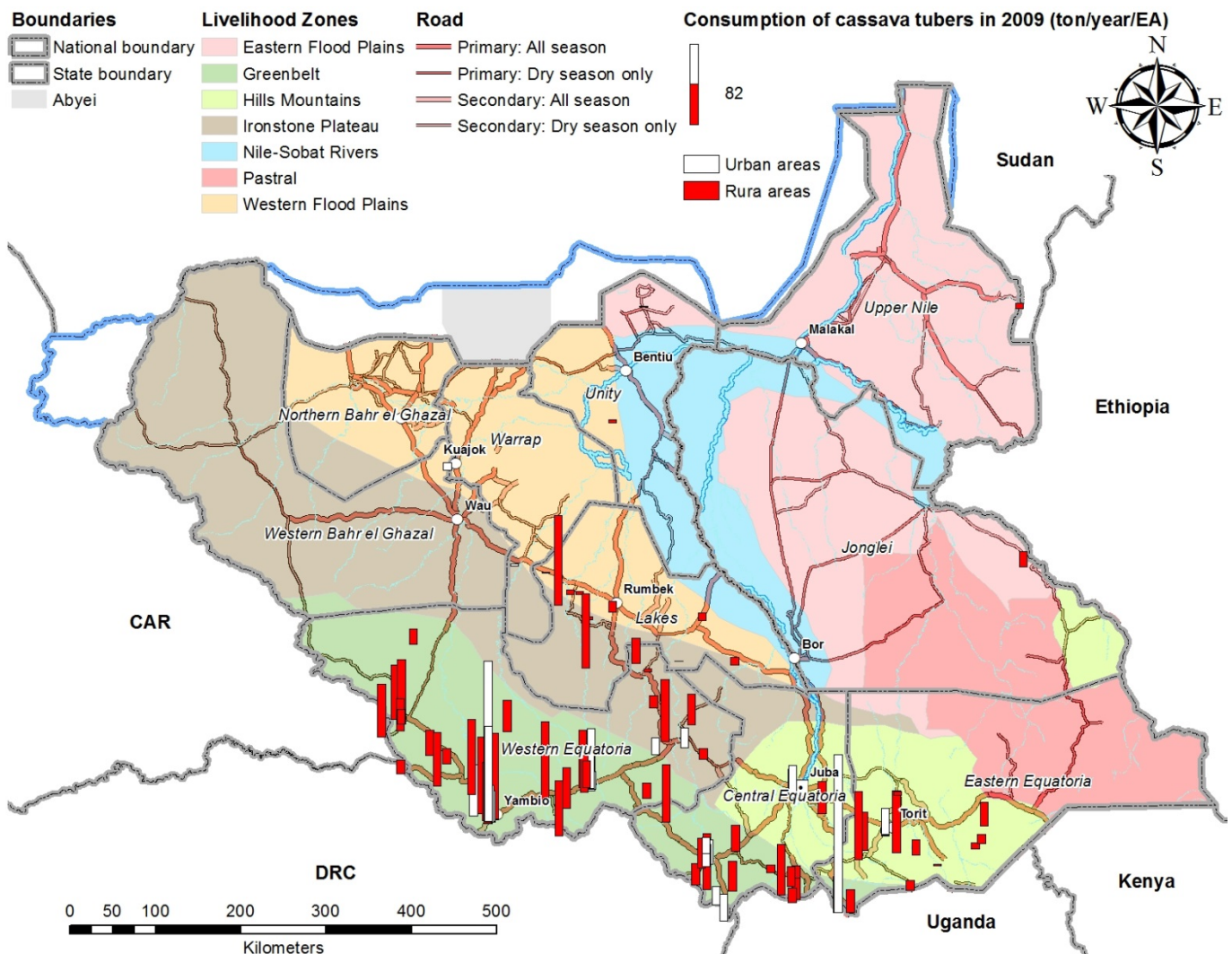

19.30 Annual consumption of chicken and poultry

(1) Annual consumption by Livelihood Zones

Consumption item	Total consumption			Per capita consumption			Per household consumption			No. obs.
	(ton/year)			(kg/year/person)			(kg/year/household)			
	Livelihood Zone	Rural	Urban	Total	Rural	Urban	Total	Rural	Urban	
11214 Chicken and poultry										
(Not known)										13
Eastern Flood Plains	668	162	829	1	1	1	4	8	4	78
Greenbelt	25,374	442	25,816	28	2	22	151	12	126	100
Hills and Mountains	790	167	958	1	1	1	6	4	6	55
Ironstone Plateau	221		221	0		0	3		2	19
Nile-Sobat Rivers	463	376	838	1	1	1	4	10	5	53
Pastoral	71	20	91	0	1	0	1	6	1	7
Western Flood Plains	1,606	246	1,853	1	1	1	4	9	5	122
All zone total/average	29,193	1,413	30,606	4	1	4	26	7	23	447

Source: NBS and CAMP TT

(2) Spatial distribution of annual consumption by Enumeration Areas

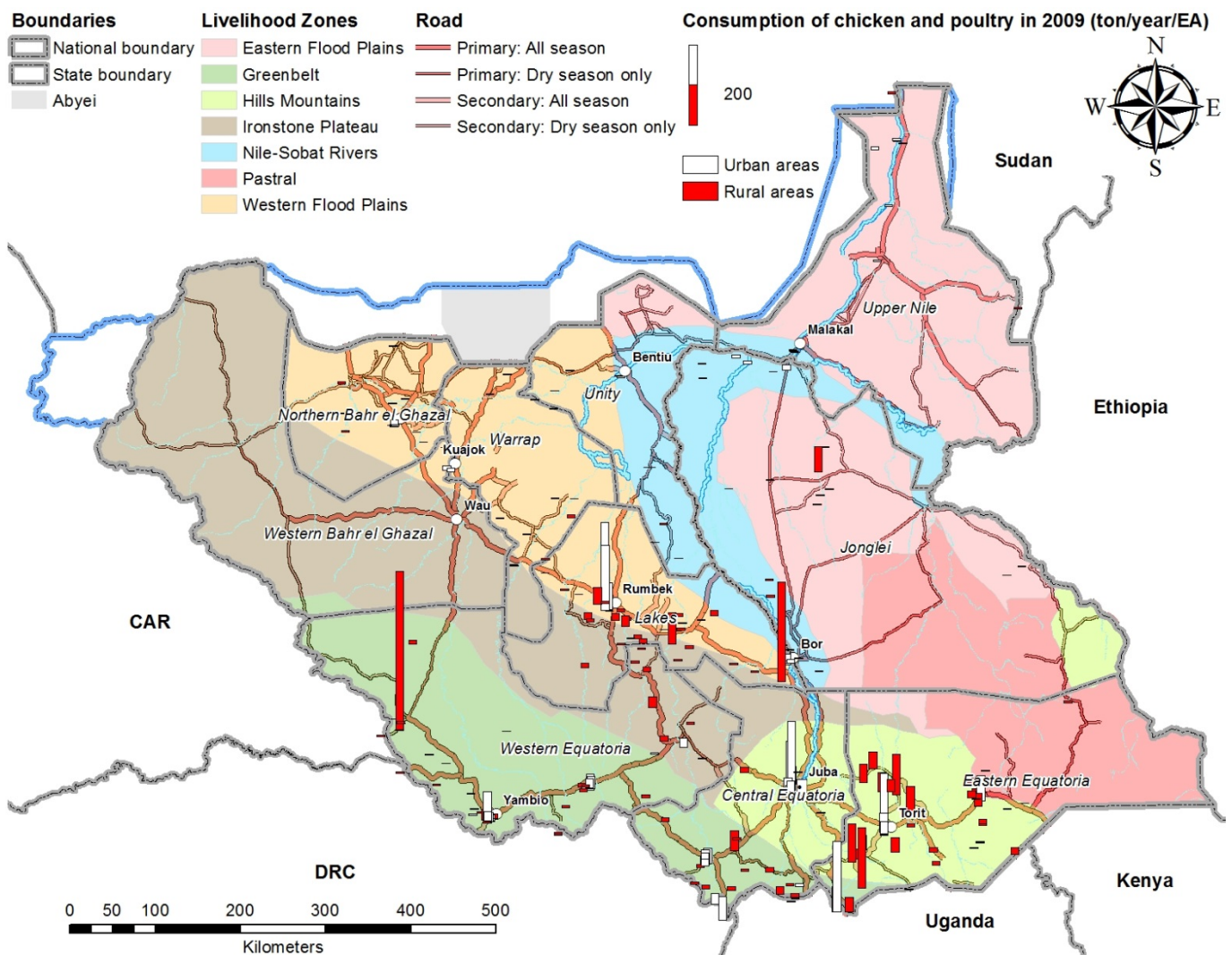

19.31 Annual consumption of sheep meat

(1) Annual consumption by Livelihood Zones

Consumption item	Total consumption			Per capita consumption			Per household consumption			No. obs.
	(ton/year)			(kg/year/person)			(kg/year/household)			
	Livelihood Zone	Rural	Urban	Total	Rural	Urban	Total	Rural	Urban	
11201 Sheep meat (fresh, with bone, local)										
(Not known)										45
Eastern Flood Plains	5,786	1,148	6,934	4	8	5	30	56	33	189
Greenbelt	24	24	48	0	0	0	0	1	0	4
Hills and Mountains	584	195	779	1	1	1	5	5	5	36
Ironstone Plateau	157	8	165	0	0	0	2	0	2	6
Nile-Sobat Rivers	1,608	480	2,088	2	2	2	14	13	14	63
Pastoral	5,960	36	5,996	16	2	16	100	10	95	40
Western Flood Plains	1,389	143	1,532	1	1	1	4	5	4	61
All zone total/average	15,507	2,035	17,542	2	1	2	14	10	13	444

Source: NBS and CAMP TT

(2) Spatial distribution of annual consumption by Enumeration Areas

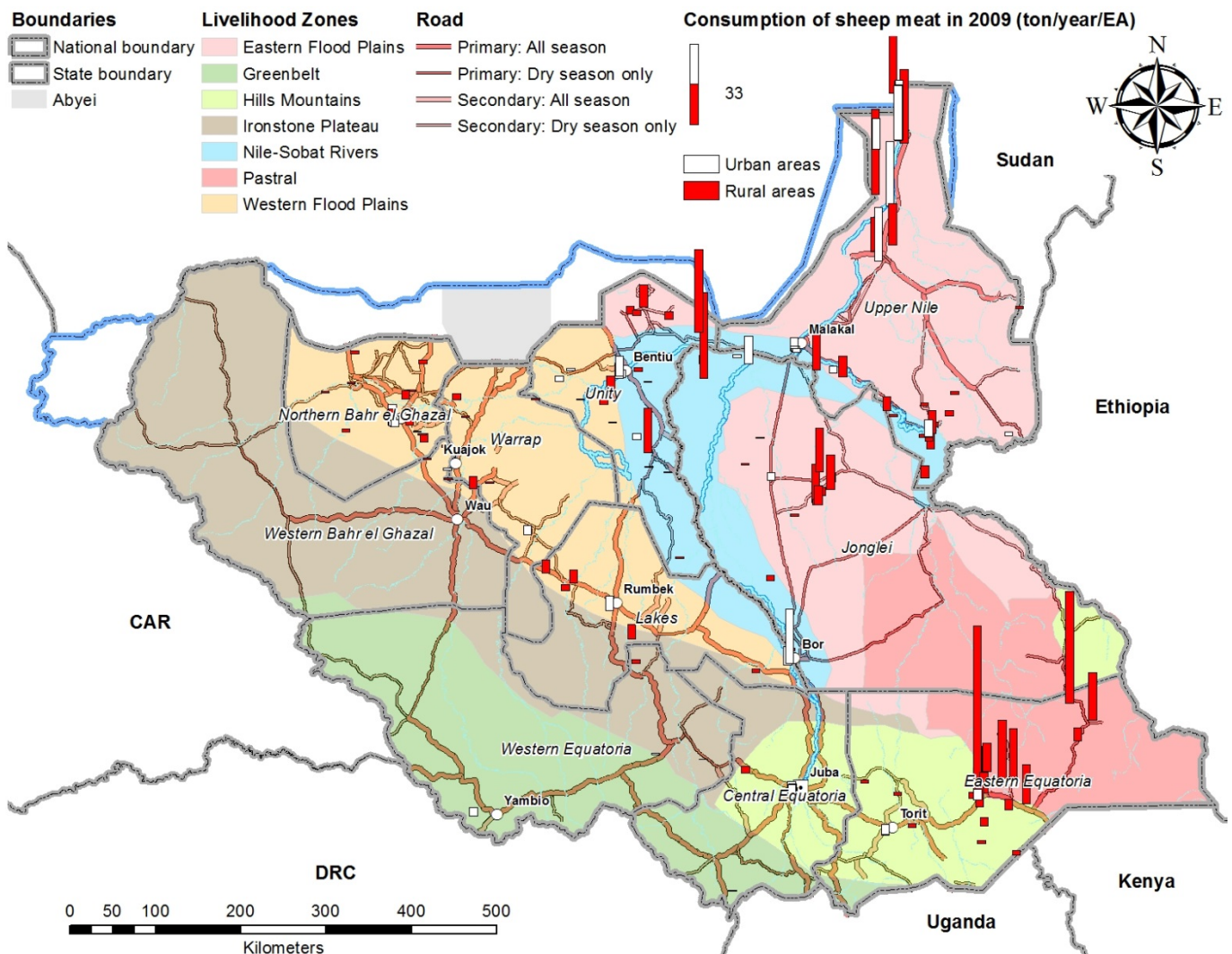

19.32 Annual consumption of Indian mango (local)

(1) Annual consumption by Livelihood Zones

Consumption item	Total consumption			Per capita consumption			Per household consumption			No. obs.
	(ton/year)			(kg/year/person)			(kg/year/household)			
	Livelihood Zone	Rural	Urban	Total	Rural	Urban	Total	Rural	Urban	
116141 Indian mango (local)										
(Not known)										
Eastern Flood Plains		72	72		1	0		3	0	1
Greenbelt	74,053	11,977	86,030	82	48	75	441	321	419	305
Hills and Mountains	5,290	701	5,990	7	2	6	43	16	36	37
Ironstone Plateau	1,850	897	2,747	4	6	4	23	32	26	29
Nile-Sobat Rivers	1,241	1,636	2,877	1	5	2	11	46	19	33
Pastoral	177	20	198	0	1	1	3	6	3	4
Western Flood Plains	534	57	591	0	0	0	1	2	2	16
All zone total/average	83,146	15,360	98,506	12	11	12	75	77	75	425

Source: NBS and CAMP TT

(2) Spatial distribution of annual consumption by Enumeration Areas

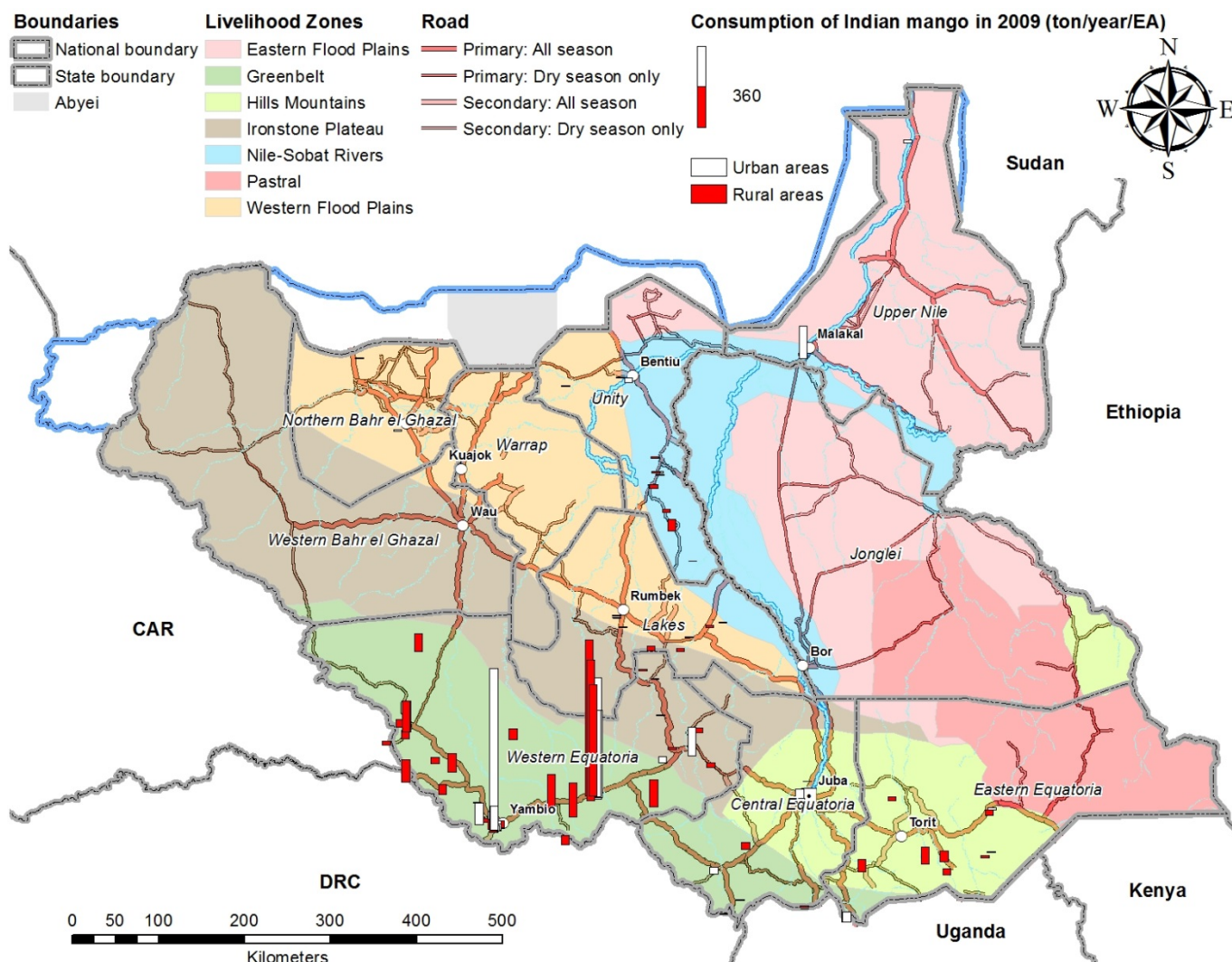

19.33 Annual consumption of goat meet (with bones, fresh, local)

(1) Annual consumption by Livelihood Zones

Consumption item	Total consumption			Per capita consumption			Per household consumption			No. obs.
	(ton/year)			(kg/year/person)			(kg/year/household)			
	Livelihood Zone	Rural	Urban	Total	Rural	Urban	Total	Rural	Urban	
11202 Goat meet (with bones, fresh, local)										
(Not known)										21
Eastern Flood Plains	3,999	259	4,257	3	2	3	21	13	20	85
Greenbelt	2,226	332	2,558	2	1	2	13	9	12	43
Hills and Mountains	1,260	127	1,387	2	0	1	10	3	8	42
Ironstone Plateau	543	82	625	1	1	1	7	3	6	8
Nile-Sobat Rivers	1,757	839	2,595	2	3	2	15	23	17	52
Pastoral	6,501	72	6,573	18	3	17	110	20	104	53
Western Flood Plains	2,294	178	2,472	1	1	1	6	6	6	97
All zone total/average	18,580	1,887	20,468	3	1	2	17	9	16	401

Source: NBS and CAMP TT

(2) Spatial distribution of annual consumption by Enumeration Areas

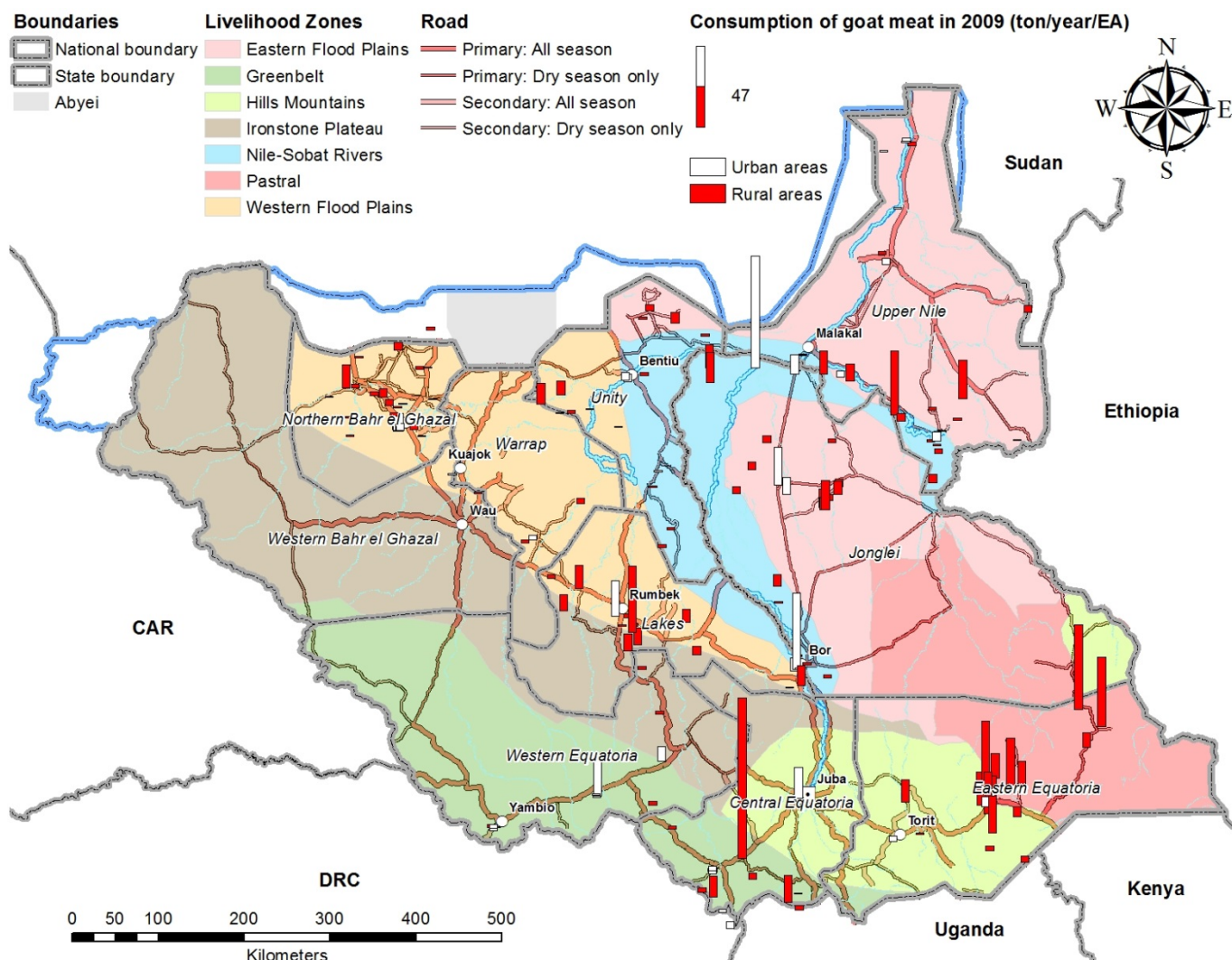

19.34 Annual consumption of natural honey

(1) Annual consumption by Livelihood Zones

Consumption item	Total consumption			Per capita consumption			Per household consumption			No. obs.	
	(ton/year)			(kg/year/person)			(kg/year/household)				
	Livelihood Zone	Rural	Urban	Total	Rural	Urban	Total	Rural	Urban		Total
11803 Natural honey											
(Not known)											9
Eastern Flood Plains	301	106	407	0	1	0	2	5	2	26	
Greenbelt	5,119	232	5,352	6	1	5	30	6	26	102	
Hills and Mountains	1,753	1,136	2,889	2	4	3	14	26	17	59	
Ironstone Plateau	590	9	599	1	0	1	7	0	6	29	
Nile-Sobat Rivers	83	60	143	0	0	0	1	2	1	15	
Pastoral	142		142	0		0	2		2	2	
Western Flood Plains	1,810	362	2,172	1	2	1	5	13	6	101	
All zone total/average	9,797	1,906	11,703	1	1	1	9	10	9	343	

Source: NBS and CAMP TT

(2) Spatial distribution of annual consumption by Enumeration Areas

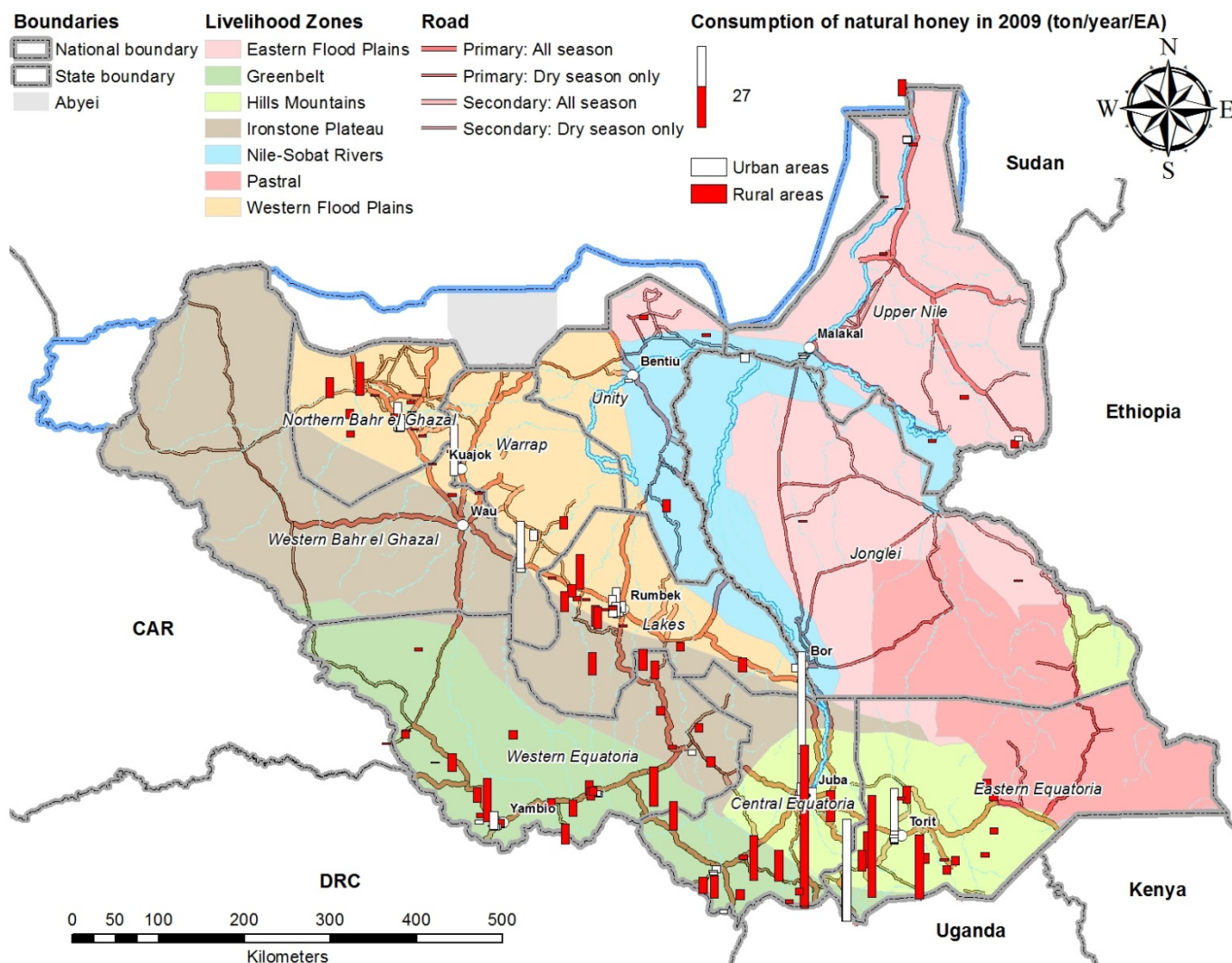

19.35 Annual consumption of insects

(1) Annual consumption by Livelihood Zones

Consumption item	Total consumption			Per capita consumption			Per household consumption			No. obs.
	(ton/year)			(kg/year/person)			(kg/year/household)			
Livelihood Zone	Rural	Urban	Total	Rural	Urban	Total	Rural	Urban	Total	
11216 Insects										
(Not known)										2
Eastern Flood Plains										1
Greenbelt	9,758	1,079	10,837	11	4	9	58	29	53	237
Hills and Mountains	1,124	189	1,314	2	1	1	9	4	8	24
Ironstone Plateau	1,078	42	1,121	2	0	2	14	2	10	30
Nile-Sobat Rivers										
Pastoral	18		18	0		0	0		0	3
Western Flood Plains	345		345	0		0	1		1	3
All zone total/average	12,323	1,311	13,634	2	1	2	11	7	10	300

Source: NBS and CAMP TT

(2) Spatial distribution of annual consumption by Enumeration Areas

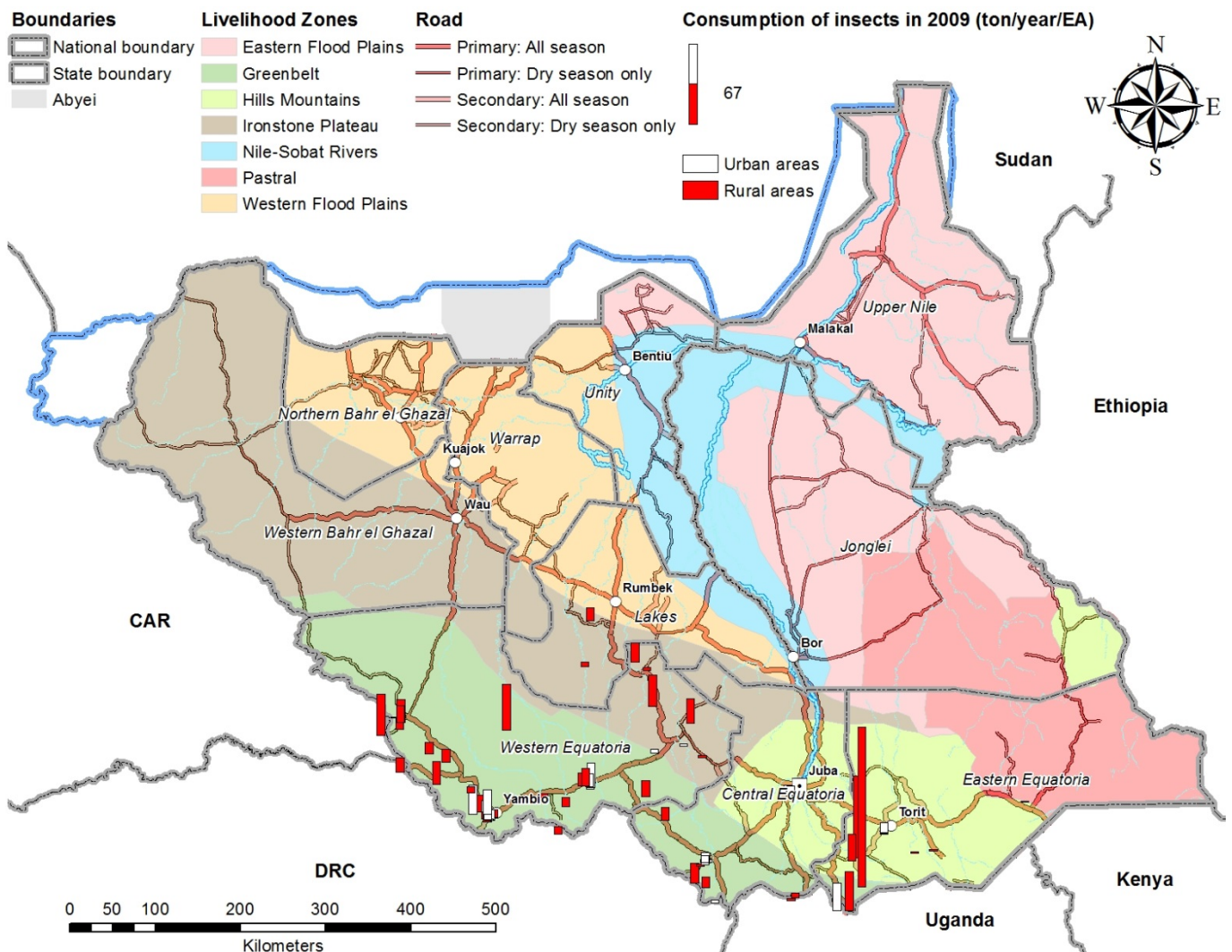

20 Sources of consumption goods obtained in the last week

20.1 Sources of dura (Sorghum) obtained

Consumption item Livelihood Zone	Total consumption (% to total of each area)															No. obs.	
	Rural					Urban					Total						
	From procured	From own stock	From own production	From gift and other sources	Total	From procured	From own stock	From own production	From gift and other sources	Total	From procured	From own stock	From own production	From gift and other sources	Total		
11011 Dura (sorghum) (Not known)																	128
Eastern Flood Plains	43	13	41	4	100	46	28	24	2	100	43	14	39	3	100	524	
Greenbelt	58	8	30	4	100	77	7	11	5	100	62	8	27	4	100	198	
Hills and Mountains	45	16	35	4	100	89	1	10	0	100	50	14	32	3	100	297	
Ironstone Plateau	64	8	26	2	100	80		16	3	100	65	8	26	2	100	155	
Nile-Sobat Riverss	78	9	7	6	100	80	12	4	4	100	79	10	6	5	100	625	
Pastoral	14	32	53	2	100	53	4	43	1	100	15	31	53	2	100	119	
Western Flood Plains	55	14	27	4	100	73	11	13	3	100	56	14	26	4	100	1,290	
All Zone average/total	53	14	29	4	100	73	13	12	3	100	55	14	27	4	100	3,336	

Source: NBS and CAMP TT

20.2 Sources of sugar obtained

Consumption item Livelihood Zone	Total consumption (% to total of each area)															No. obs.	
	Rural					Urban					Total						
	From procured	From own stock	From own production	From gift and other sources	Total	From procured	From own stock	From own production	From gift and other sources	Total	From procured	From own stock	From own production	From gift and other sources	Total		
11801 Sugar (Not known)																	99
Eastern Flood Plains	95	0	1	3	100	81	18		1	100	92	4	1	3	100	383	
Greenbelt	98	0	0	2	100	92	1		7	100	95	0	0	4	100	447	
Hills and Mountains	47	38	15	0	100	93	4	0	3	100	65	25	9	1	100	332	
Ironstone Plateau	98	2			100	100				100	98	2			100	96	
Nile-Sobat Riverss	93	0		7	100	98	1		2	100	95	0		5	100	512	
Pastoral	98	2			100	93	7			100	98	2			100	40	
Western Flood Plains	68	31	0	1	100	66	34		0	100	67	32	0	1	100	891	
All Zone average/total	76	18	3	2	100	86	12	0	2	100	79	16	2	2	100	2,800	

Source: NBS and CAMP TT

20.3 Sources of cooking oil obtained

Consumption item Livelihood Zone	Total consumption (% to total of each area)															No. obs.	
	Rural					Urban					Total						
	From procured	From own stock	From own production	From gift and other sources	Total	From procured	From own stock	From own production	From gift and other sources	Total	From procured	From own stock	From own production	From gift and other sources	Total		
11505 Cooking oil (Not known)																	73
Eastern Flood Plains	92	5	0	3	100	92		8	0	100	92	5	1	2	100	375	
Greenbelt	85	10	4	1	100	94	1	1	4	100	87	8	3	2	100	470	
Hills and Mountains	74	13	8	6	100	93	6	0	1	100	81	10	5	4	100	386	
Ironstone Plateau	36	6	56	2	100	100				100	40	6	52	2	100	78	
Nile-Sobat Riverss	90	6		4	100	94	1		5	100	92	4		4	100	529	
Pastoral	45	11	44		100	79	21			100	47	11	42		100	74	
Western Flood Plains	97	1	2	1	100	99	1			100	97	1	2	1	100	534	
All Zone average/total	83	7	7	3	100	94	2	1	3	100	86	6	6	3	100	2,519	

Source: NBS and CAMP TT

20.4 Sources of dried fish (local) obtained

Consumption item	Total consumption (% to total of each area)														No. obs.	
	Rural					Urban					Total					
	From procured	From own stock	From own production	From gift and other sources	Total	From procured	From own stock	From own production	From gift and other sources	Total	From procured	From own stock	From own production	From gift and other sources		Total
Livelihood Zone																
11305 Dried fish (local)																
(Not known)																64
Eastern Flood Plains	58	14	23	5	100	93		6	1	100	62	12	21	5	100	320
Greenbelt	82	2	8	8	100	99		1	0	100	86	2	7	6	100	418
Hills and Mountains	38	24	31	8	100	80	13	6	1	100	52	20	22	5	100	178
Ironstone Plateau	30	3	45	23	100	100				100	33	2	43	22	100	69
Nile-Sobat Riverss	49	6	37	9	100	87	2	7	4	100	57	5	30	8	100	408
Pastoral						100				100	100				100	2
Western Flood Plains	73	9	12	7	100	93	6	1		100	75	8	10	6	100	727
All Zone average/total	61	9	21	8	100	90	5	4	1	100	67	8	18	7	100	2,186

Source: NBS and CAMP TT

20.5 Sources of onions, dry sold in bulk fresh from first class obtained

Consumption item	Total consumption (% to total of each area)														No. obs.	
	Rural					Urban					Total					
	From procured	From own stock	From own production	From gift and other sources	Total	From procured	From own stock	From own production	From gift and other sources	Total	From procured	From own stock	From own production	From gift and other sources		Total
Livelihood Zone																
11725 Onions, dry sold in bulk fresh from first class																
(Not known)																26
Eastern Flood Plains	98	0	0	1	100	99	0		0	100	99	0	0	1	100	295
Greenbelt	95	1	2	2	100	95	1		4	100	95	1	1	3	100	372
Hills and Mountains	79	10	9	2	100	97	2	0	1	100	93	4	2	1	100	261
Ironstone Plateau	100				100	100				100	100				100	45
Nile-Sobat Riverss	95	3	0	2	100	100			0	100	98	1	0	1	100	402
Pastoral	100				100	100				100	100				100	6
Western Flood Plains	98			2	100	100			0	100	99			1	100	308
All Zone average/total	95	2	2	2	100	98	1	0	1	100	96	2	1	1	100	1,715

Source: NBS and CAMP TT

20.6 Sources of fresh milk obtained

Consumption item	Total consumption (% to total of each area)														No. obs.	
	Rural					Urban					Total					
	From procured	From own stock	From own production	From gift and other sources	Total	From procured	From own stock	From own production	From gift and other sources	Total	From procured	From own stock	From own production	From gift and other sources		Total
Livelihood Zone																
11401 Fresh milk																
(Not known)																51
Eastern Flood Plains	24	3	71	2	100	80		20		100	28	3	67	2	100	326
Greenbelt	27		67	6	100	54		45	2	100	38		58	4	100	53
Hills and Mountains	4	6	84	5	100	32		68	0	100	8	5	82	5	100	117
Ironstone Plateau	32	6	61	2	100	39			61	100	32	5	58	4	100	33
Nile-Sobat Riverss	17	8	70	6	100	72	0	22	5	100	25	7	62	6	100	442
Pastoral	2	9	88	1	100	6		83	11	100	2	9	88	1	100	52
Western Flood Plains	33	3	59	6	100	51	13	33	3	100	34	3	57	5	100	490
All Zone average/total	21	5	70	4	100	62	2	33	3	100	26	5	66	4	100	1,564

Source: NBS and CAMP TT

20.7 Sources of kiswa and asida obtained

Consumption item	Total consumption (% to total of each area)													No. obs.		
	Rural					Urban					Total					
	From procured	From own stock	From own production	From gift and other sources	Total	From procured	From own stock	From own production	From gift and other sources	Total	From procured	From own stock	From own production		From gift and other sources	Total
Livelihood Zone																
11130 Kiswa & Asida																
(Not known)																61
Eastern Flood Plains	4	8	88		100	3	9	88		100	4	8	88		100	345
Greenbelt			100		100			100		100			100		100	142
Hills and Mountains	22		78		100	21	55	24		100	21	38	40		100	83
Ironstone Plateau	86		14		100						86		14		100	23
Nile-Sobat Riverss	0	58	42	0	100	4	16	80		100	1	47	52	0	100	394
Pastoral																5
Western Flood Plains	36	5	55	4	100	66		27	7	100	42	4	49	5	100	372
All Zone average/total	32	14	51	3	100	41	16	40	3	100	34	15	49	3	100	1,425

Source: NBS and CAMP TT

20.8 Sources of dry okra (dry alweka) obtained

Consumption item	Total consumption (% to total of each area)													No. obs.		
	Rural					Urban					Total					
	From procured	From own stock	From own production	From gift and other sources	Total	From procured	From own stock	From own production	From gift and other sources	Total	From procured	From own stock	From own production		From gift and other sources	Total
Livelihood Zone																
11704 Dry okra (dry Alweka)																
(Not known)																39
Eastern Flood Plains	56	10	31	3	100	94		3	3	100	58	10	30	3	100	223
Greenbelt	3	0	97	0	100	80	2	15	3	100	4	0	95	0	100	162
Hills and Mountains	38	22	37	3	100	55	14	20	11	100	45	19	30	6	100	132
Ironstone Plateau	2	92	6	0	100	85		15		100	2	91	6	0	100	46
Nile-Sobat Riverss	81	6	11	1	100	98	1	1		100	91	3	5	1	100	193
Pastoral	4	60	34	2	100	51	8	25	16	100	7	56	34	3	100	29
Western Flood Plains	47	2	49	1	100	73	5	22	0	100	51	3	46	1	100	490
All Zone average/total	18	20	62	1	100	75	6	16	3	100	21	19	59	1	100	1,314

Source: NBS and CAMP TT

20.9 Sources of dura flour obtained

Consumption item	Total consumption (% to total of each area)													No. obs.		
	Rural					Urban					Total					
	From procured	From own stock	From own production	From gift and other sources	Total	From procured	From own stock	From own production	From gift and other sources	Total	From procured	From own stock	From own production		From gift and other sources	Total
Livelihood Zone																
11114 Dura flour																
(Not known)																52
Eastern Flood Plains	23	4	43	29	100	26	2	47	25	100	24	4	43	29	100	143
Greenbelt	44	9	44	3	100	60	24	9	7	100	46	11	39	3	100	152
Hills and Mountains	17	23	57	3	100	82	9	9		100	24	22	52	2	100	214
Ironstone Plateau	37	25	34	4	100	61	14	14	10	100	38	25	33	4	100	74
Nile-Sobat Riverss	53	33	11	3	100	66	14	5	15	100	58	26	9	7	100	179
Pastoral	12	24	63	1	100	13		85	2	100	12	23	64	1	100	114
Western Flood Plains	41	9	38	12	100	79	17	3	1	100	45	10	34	11	100	362
All Zone average/total	30	15	45	9	100	67	14	12	7	100	34	15	42	9	100	1,290

Source: NBS and CAMP TT

20.10 Sources of fresh fish, bolati and others obtained

Consumption item	Total consumption (% to total of each area)														No. obs.	
	Rural					Urban					Total					
	From procured	From own stock	From own production	From gift and other sources	Total	From procured	From own stock	From own production	From gift and other sources	Total	From procured	From own stock	From own production	From gift and other sources		Total
Livelihood Zone																
11301 Fresh fish, Bolati and others																
(Not known)																26
Eastern Flood Plains	45	4	46	5	100	92		6	2	100	49	4	43	4	100	257
Greenbelt	54		33	13	100	95		1	4	100	71		20	9	100	60
Hills and Mountains	100				100	97		0	2	100	98		0	2	100	64
Ironstone Plateau	27	3	62	7	100	100				100	31	3	59	7	100	35
Nile-Sobat Riverss	35	2	56	7	100	93		2	5	100	51	1	42	6	100	410
Pastoral						100				100	100				100	1
Western Flood Plains	70	2	19	8	100	86	1	6	7	100	71	2	18	8	100	345
All Zone average/total	47	3	44	6	100	93	0	3	4	100	55	2	37	6	100	1,198

Source: NBS and CAMP TT

20.11 Sources of bread obtained

Consumption item	Total consumption (% to total of each area)														No. obs.	
	Rural					Urban					Total					
	From procured	From own stock	From own production	From gift and other sources	Total	From procured	From own stock	From own production	From gift and other sources	Total	From procured	From own stock	From own production	From gift and other sources		Total
Livelihood Zone																
11128 Bread																
(Not known)																33
Eastern Flood Plains	91		9	0	100	99		1		100	94		6	0	100	212
Greenbelt	76	14	9	1	100	95		5		100	91	3	6	0	100	170
Hills and Mountains	100			0	100	91		8	1	100	93		6	1	100	165
Ironstone Plateau	100				100	100				100	100				100	7
Nile-Sobat Riverss	95		5		100	99	1		0	100	98	1	1	0	100	251
Pastoral						100				100	100				100	5
Western Flood Plains	70	7	19	4	100	86	0	11	3	100	79	3	15	3	100	238
All Zone average/total	90	2	8	1	100	96	0	4	0	100	93	1	5	0	100	1,081

Source: NBS and CAMP TT

20.12 Sources of natural groundnut (sold in rubu) (Roasted) obtained

Consumption item	Total consumption (% to total of each area)														No. obs.	
	Rural					Urban					Total					
	From procured	From own stock	From own production	From gift and other sources	Total	From procured	From own stock	From own production	From gift and other sources	Total	From procured	From own stock	From own production	From gift and other sources		Total
Livelihood Zone																
11705 Natural groundnut (sold in rubu) (Roasted)																
(Not known)																10
Eastern Flood Plains	21	0	79		100	14		43	43	100	18	0	67	15	100	60
Greenbelt	20	3	76	1	100	49	5	38	9	100	22	3	73	2	100	234
Hills and Mountains	30		69	0	100	82		18		100	57		43	0	100	86
Ironstone Plateau	44	4	51	0	100	58		42		100	45	4	51	0	100	93
Nile-Sobat Riverss	47	5	28	20	100	77	23			100	50	7	25	18	100	61
Pastoral						100				100	100				100	3
Western Flood Plains	24	26	43	7	100	20	17	52	11	100	24	25	44	7	100	432
All Zone average/total	26	20	49	5	100	32	12	45	11	100	26	19	49	6	100	979

Source: NBS and CAMP TT

20.13 Sources of fresh beef obtained

Consumption item	Total consumption (% to total of each area)														No. obs.	
	Rural					Urban					Total					
	From procured	From own stock	From own production	From gift and other sources	Total	From procured	From own stock	From own production	From gift and other sources	Total	From procured	From own stock	From own production	From gift and other sources		Total
Livelihood Zone																
11205 Fresh beef																
(Not known)																45
Eastern Flood Plains	30		31	39	100	89		9	2	100	37		28	35	100	72
Greenbelt	96		2	2	100	98			2	100	96		1	2	100	229
Hills and Mountains	54	1	25	20	100	99	1			100	76	1	13	11	100	158
Ironstone Plateau	95			5	100	100				100	96			4	100	17
Nile-Sobat Riverss	37		50	12	100	95		1	4	100	76		18	7	100	94
Pastoral	16		82	2	100	38		47	16	100	18		79	3	100	34
Western Flood Plains	80	1	9	10	100	99	0		0	100	85	1	7	8	100	315
All Zone average/total	58	0	26	15	100	96	0	2	2	100	72	0	17	11	100	964

Source: NBS and CAMP TT

20.14 Sources of green okra obtained

Consumption item	Total consumption (% to total of each area)														No. obs.	
	Rural					Urban					Total					
	From procured	From own stock	From own production	From gift and other sources	Total	From procured	From own stock	From own production	From gift and other sources	Total	From procured	From own stock	From own production	From gift and other sources		Total
Livelihood Zone																
11703 Green okra																
(Not known)																38
Eastern Flood Plains	34		66	0	100	95			5	100	39		60	1	100	187
Greenbelt	54	1	45		100	70		30		100	62	0	38		100	155
Hills and Mountains	45		47	7	100	85	2	12	1	100	68	1	27	4	100	189
Ironstone Plateau	57		43		100	73		27		100	58		42		100	14
Nile-Sobat Riverss	7		93		100	97		1	2	100	24		76	0	100	216
Pastoral																
Western Flood Plains	30	1	69		100	100				100	40	1	59		100	111
All Zone average/total	25	0	74	1	100	88	0	10	1	100	39	0	60	1	100	910

Source: NBS and CAMP TT

20.15 Sources milokhia obtained

Consumption item	Total consumption (% to total of each area)														No. obs.	
	Rural					Urban					Total					
	From procured	From own stock	From own production	From gift and other sources	Total	From procured	From own stock	From own production	From gift and other sources	Total	From procured	From own stock	From own production	From gift and other sources		Total
Livelihood Zone																
11737 Milokhia																
(Not known)																5
Eastern Flood Plains	52		39	8	100	100				100	58		34	7	100	154
Greenbelt	6	0	94	0	100	81		16	3	100	17	0	82	1	100	234
Hills and Mountains	6		91	3	100	74	5	20	0	100	13	1	84	3	100	234
Ironstone Plateau	4	24	65	7	100	57		43		100	7	23	64	6	100	36
Nile-Sobat Riverss	100				100	100				100	100				100	121
Pastoral			100		100	100				100	92		8		100	3
Western Flood Plains	2	9	89		100	100				100	48	5	47		100	116
All Zone average/total	14	2	81	3	100	91	1	7	1	100	30	2	66	2	100	903

Source: NBS and CAMP TT

20.16 Sources of maize flour obtained

Consumption item	Total consumption (% to total of each area)														No. obs.	
	Rural					Urban					Total					
	From procured	From own stock	From own production	From gift and other sources	Total	From procured	From own stock	From own production	From gift and other sources	Total	From procured	From own stock	From own production	From gift and other sources		Total
Livelihood Zone																
11116 Maize flour (Not known)																18
Eastern Flood Plains	30	6	30	35	100	28	72			100	30	12	27	32	100	73
Greenbelt	77		20	3	100	34	7	2	57	100	49	4	8	38	100	167
Hills and Mountains	54	17	29	0	100	87	8	1	5	100	72	12	13	3	100	249
Ironstone Plateau	95	1	4		100	71	26	3		100	91	5	4		100	37
Nile-Sobat Riverss	96	2		1	100	76	6	4	14	100	88	4	2	7	100	62
Pastoral	70	21	7	2	100	83	17			100	71	21	7	2	100	48
Western Flood Plains	27	58	10	4	100	77	7	14	2	100	31	54	11	4	100	242
All Zone average/total	39	39	15	8	100	64	10	3	23	100	45	31	12	12	100	896

Source: NBS and CAMP TT

20.17 Sources of local biscuit obtained

Consumption item	Total consumption (% to total of each area)														No. obs.	
	Rural					Urban					Total					
	From procured	From own stock	From own production	From gift and other sources	Total	From procured	From own stock	From own production	From gift and other sources	Total	From procured	From own stock	From own production	From gift and other sources		Total
Livelihood Zone																
11132 Local biscuit (Not known)																22
Eastern Flood Plains	97		2	0	100	100		0		100	98		2	0	100	145
Greenbelt	87			13	100	100			0	100	91			9	100	125
Hills and Mountains	100				100	95	1	4	1	100	98	0	2	0	100	81
Ironstone Plateau	99			1	100	100				100	99			1	100	35
Nile-Sobat Riverss	99			1	100	93	5	0	2	100	96	3	0	1	100	186
Pastoral																
Western Flood Plains	91	1	7	1	100	94		5	1	100	92	0	7	1	100	262
All Zone average/total	94	0	2	3	100	97	2	1	1	100	95	1	2	3	100	856

Source: NBS and CAMP TT

20.18 Sources of cassava flour obtained

Consumption item	Total consumption (% to total of each area)														No. obs.	
	Rural					Urban					Total					
	From procured	From own stock	From own production	From gift and other sources	Total	From procured	From own stock	From own production	From gift and other sources	Total	From procured	From own stock	From own production	From gift and other sources		Total
Livelihood Zone																
11751 Cassava flour (Not known)																3
Eastern Flood Plains			32	68	100							32	68		100	5
Greenbelt	35	2	61	2	100	70	5	22	3	100	42	2	54	2	100	578
Hills and Mountains	18	7	62	13	100	94		5	0	100	37	5	48	10	100	73
Ironstone Plateau	53	1	45	1	100	68		32		100	54	1	44	1	100	68
Nile-Sobat Riverss		50	50		100	100				100	61	19	19		100	4
Pastoral																
Western Flood Plains	81		19		100	100				100	83		17		100	19
All Zone average/total	37	2	59	3	100	73	4	20	3	100	43	3	52	3	100	750

Source: NBS and CAMP TT

20.19 Sources of mango fresh in dozen obtained

Consumption item	Total consumption (% to total of each area)														No. obs.	
	Rural					Urban					Total					
	From procured	From own stock	From own production	From gift and other sources	Total	From procured	From own stock	From own production	From gift and other sources	Total	From procured	From own stock	From own production	From gift and other sources		Total
Livelihood Zone																
11614 Mango fresh in dozen (Not known)																8
Eastern Flood Plains	95			5	100	94			6	100	95			5	100	46
Greenbelt	8	0	89	3	100	11		82	7	100	8	0	88	4	100	373
Hills and Mountains	29		61	10	100	69	1	30	1	100	40	0	52	7	100	114
Ironstone Plateau	6	16	69	9	100	11		36	53	100	7	14	65	15	100	50
Nile-Sobat Riverss	85			15	100	94			6	100	91			9	100	58
Pastoral	100				100	100				100	100				100	3
Western Flood Plains	55		44	1	100	100				100	67		33	1	100	69
All Zone average/total	11	1	84	4	100	28	0	63	8	100	14	1	81	5	100	721

Source: NBS and CAMP TT

20.20 Sources of wheat flour (fino, local) obtained

Consumption item	Total consumption (% to total of each area)														No. obs.	
	Rural					Urban					Total					
	From procured	From own stock	From own production	From gift and other sources	Total	From procured	From own stock	From own production	From gift and other sources	Total	From procured	From own stock	From own production	From gift and other sources		Total
Livelihood Zone																
11111 Wheat flour (Fino, local) (Not known)																19
Eastern Flood Plains	90			10	100	99	1			100	92	0		8	100	120
Greenbelt	100				100	80			20	100	82			18	100	85
Hills and Mountains	7	93			100	98			2	100	72	27		2	100	63
Ironstone Plateau	100				100						100				100	14
Nile-Sobat Riverss	100				100	94	5		1	100	95	4		1	100	150
Pastoral						69	31			100	69	31			100	19
Western Flood Plains	99	1			100	92	2		6	100	94	2		4	100	220
All Zone average/total	87	9		4	100	93	3		4	100	91	5		4	100	690

Source: NBS and CAMP TT

20.21 Sources of groundnut flour obtained

Consumption item	Total consumption (% to total of each area)														No. obs.	
	Rural					Urban					Total					
	From procured	From own stock	From own production	From gift and other sources	Total	From procured	From own stock	From own production	From gift and other sources	Total	From procured	From own stock	From own production	From gift and other sources		Total
Livelihood Zone																
11706 Groundnut flour (Not known)																4
Eastern Flood Plains	100				100	100				100	100				100	52
Greenbelt	28	4	67	0	100	59	3	31	7	100	34	4	60	2	100	265
Hills and Mountains	39	35	26		100	93	0	4	3	100	72	13	12	2	100	101
Ironstone Plateau	16	44	40		100	84	16	0		100	20	42	38		100	31
Nile-Sobat Riverss	66	1	12	21	100	96	1		4	100	76	1	8	15	100	79
Pastoral																
Western Flood Plains	12	21	61	6	100	83		17		100	14	21	60	6	100	125
All Zone average/total	27	15	54	4	100	74	2	19	5	100	32	14	50	4	100	657

Source: NBS and CAMP TT

20.22 Sources of rice (imported) obtained

Consumption item	Total consumption (% to total of each area)														No. obs.	
	Rural					Urban					Total					
	From procured	From own stock	From own production	From gift and other sources	Total	From procured	From own stock	From own production	From gift and other sources	Total	From procured	From own stock	From own production	From gift and other sources		Total
Livelihood Zone																
Rice (imported)																
(Not known)																21
Eastern Flood Plains	48	0	14	37	100	100				100	59	0	11	30	100	115
Greenbelt	80	5	7	8	100	79	4	10	8	100	79	5	8	8	100	177
Hills and Mountains	85	15			100	89	11	0	0	100	88	11	0	0	100	88
Ironstone Plateau	100				100	100				100	100				100	7
Nile-Sobat Riverss	100			0	100	99	1			100	99	1		0	100	142
Pastoral						100				100	100				100	5
Western Flood Plains	100		0		100	98	2			100	99	1	0		100	102
All Zone average/total	75	2	7	16	100	91	4	3	2	100	83	3	5	9	100	657

Source: NBS and CAMP TT

20.23 Sources of milk powder obtained

Consumption item	Total consumption (% to total of each area)														No. obs.	
	Rural					Urban					Total					
	From procured	From own stock	From own production	From gift and other sources	Total	From procured	From own stock	From own production	From gift and other sources	Total	From procured	From own stock	From own production	From gift and other sources		Total
Livelihood Zone																
11404 Milk powder																
(Not known)																10
Eastern Flood Plains	88			12	100	100				100	91			9	100	119
Greenbelt	100				100	70	5		25	100	81	3		16	100	43
Hills and Mountains	48		52		100	73	1	25	1	100	67	1	31	1	100	83
Ironstone Plateau	100				100	100				100	100				100	5
Nile-Sobat Riverss	53		47		100	99			1	100	80		19	1	100	165
Pastoral			100		100	48	52			100	1	2	97		100	9
Western Flood Plains	96		4		100	87	13			100	93	4	3		100	163
All Zone average/total	69		28	3	100	85	4	9	2	100	76	1	20	3	100	597

Source: NBS and CAMP TT

20.24 Sources of fresh tomatoes obtained

Consumption item	Total consumption (% to total of each area)														No. obs.	
	Rural					Urban					Total					
	From procured	From own stock	From own production	From gift and other sources	Total	From procured	From own stock	From own production	From gift and other sources	Total	From procured	From own stock	From own production	From gift and other sources		Total
Livelihood Zone																
11728 Fresh tomatoes																
(Not known)																3
Eastern Flood Plains	79		21		100	99		1		100	87		13		100	90
Greenbelt	50		50	1	100	94	1	3	3	100	67	0	31	2	100	172
Hills and Mountains	75		20	5	100	91		8	1	100	88		10	1	100	163
Ironstone Plateau	100				100	100				100	100				100	2
Nile-Sobat Riverss	100				100	99			1	100	99			1	100	90
Pastoral						100				100	100				100	7
Western Flood Plains	100				100	98			2	100	98			2	100	46
All Zone average/total	63		36	1	100	94	0	4	1	100	82	0	17	1	100	573

Source: NBS and CAMP TT

20.25 Sources of yellow maize (dura shami) obtained

Consumption item	Total consumption (% to total of each area)														No. obs.	
	Rural					Urban					Total					
	From procured	From own stock	From own production	From gift and other sources	Total	From procured	From own stock	From own production	From gift and other sources	Total	From procured	From own stock	From own production	From gift and other sources		Total
Livelihood Zone																
11103 Yellow maize (Dura Shami)																
(Not known)																19
Eastern Flood Plains	8	2	75	15	100	2	94	4		100	6	37	48	9	100	86
Greenbelt	31		67	2	100	87	6	6	1	100	68	4	27	2	100	27
Hills and Mountains	69	8	9	14	100	86	12		2	100	71	9	8	13	100	72
Ironstone Plateau	98		2	0	100	100				100	98		2	0	100	21
Nile-Sobat Riverss	17	11	71	1	100	7		91	2	100	13	7	78	2	100	52
Pastoral	100				100						100				100	1
Western Flood Plains	66	17	15	2	100	81	7	4	7	100	67	17	14	2	100	224
All Zone average/total	52	10	33	5	100	22	51	25	2	100	46	18	31	5	100	502

Source: NBS and CAMP TT

20.26 Sources of local banana obtained

Consumption item	Total consumption (% to total of each area)														No. obs.	
	Rural					Urban					Total					
	From procured	From own stock	From own production	From gift and other sources	Total	From procured	From own stock	From own production	From gift and other sources	Total	From procured	From own stock	From own production	From gift and other sources		Total
Livelihood Zone																
11603 Local banana																
(Not known)																5
Eastern Flood Plains	94	0		6	100	100				100	97	0		3	100	77
Greenbelt	18	1	79	2	100	77		21	2	100	32	1	66	2	100	244
Hills and Mountains	31		54	15	100	85	2	8	4	100	52	1	36	11	100	86
Ironstone Plateau								100		100			100		100	5
Nile-Sobat Riverss	100				100	93			7	100	95			5	100	50
Pastoral						100				100	100				100	2
Western Flood Plains	100				100	100				100	100				100	20
All Zone average/total	47	0	48	5	100	90	0	7	3	100	64	0	32	4	100	489

Source: NBS and CAMP TT

20.27 Sources of eggs obtained

Consumption item	Total consumption (% to total of each area)														No. obs.	
	Rural					Urban					Total					
	From procured	From own stock	From own production	From gift and other sources	Total	From procured	From own stock	From own production	From gift and other sources	Total	From procured	From own stock	From own production	From gift and other sources		Total
Livelihood Zone																
11411 Eggs																
(Not known)																14
Eastern Flood Plains	100				100						100				100	63
Greenbelt						100				100	100				100	149
Hills and Mountains						100				100	100				100	75
Ironstone Plateau						100				100	100				100	19
Nile-Sobat Riverss						100				100	100				100	51
Pastoral																6
Western Flood Plains	100				100	100				100	100				100	88
All Zone average/total	100				100	100				100	100				100	465

Source: NBS and CAMP TT

20.28 Sources of cassava tubers obtained

Consumption item	Total consumption (% to total of each area)												No. obs.					
	Rural					Urban					Total							
	From procured	From own stock	From own production	From gift and other sources	Total	From procured	From own stock	From own production	From gift and other sources	Total	From procured	From own stock		From own production	From gift and other sources	Total		
Livelihood Zone																		
11749 Cassava tubers																		
(Not known)																2		
Eastern Flood Plains	19		81		100										19	81	100	6
Greenbelt	18		79	3	100	54		35	11	100	22		74	4	100			348
Hills and Mountains	9		87	4	100	64		36		100	16		80	4	100			43
Ironstone Plateau	35		65		100	58		42		100	36		64		100			34
Nile-Sobat Riverss																	3	
Pastoral																		
Western Flood Plains	17		83		100	100				100	19		81		100			16
All Zone average/total	18		79	3	100	56		35	9	100	22		74	4	100			452

Source: NBS and CAMP TT

20.29 Sources of chicken and poultry obtained

Consumption item	Total consumption (% to total of each area)												No. obs.					
	Rural					Urban					Total							
	From procured	From own stock	From own production	From gift and other sources	Total	From procured	From own stock	From own production	From gift and other sources	Total	From procured	From own stock		From own production	From gift and other sources	Total		
Livelihood Zone																		
11214 Chicken and poultry																		
(Not known)																	13	
Eastern Flood Plains	75	4	22		100	44	19	30	7	100	69	7	23	1	100			78
Greenbelt	2	92	5	0	100	49		30	22	100	3	91	5	1	100			100
Hills and Mountains	28	14	50	8	100	82	4	13		100	37	12	44	7	100			55
Ironstone Plateau	20	26	55		100						20	26	55		100			19
Nile-Sobat Riverss	52		25	23	100	75	6	17	2	100	62	3	22	14	100			53
Pastoral			50	50	100	75		25		100	17		44	39	100			7
Western Flood Plains	55	12	20	13	100	92		5	3	100	60	11	18	11	100			122
All Zone average/total	8	81	8	2	100	67	4	20	9	100	11	78	9	2	100			447

Source: NBS and CAMP TT

20.30 Sources of sheep meat (fresh, with bone, local) obtained

Consumption item	Total consumption (% to total of each area)												No. obs.					
	Rural					Urban					Total							
	From procured	From own stock	From own production	From gift and other sources	Total	From procured	From own stock	From own production	From gift and other sources	Total	From procured	From own stock		From own production	From gift and other sources	Total		
Livelihood Zone																		
11201 Sheep meat (fresh, with bone, local)																		
(Not known)																	45	
Eastern Flood Plains	71		12	17	100	100				100	76		10	15	100			189
Greenbelt	100				100			100		100	50		50		100			4
Hills and Mountains	22		54	24	100	68	8	11	13	100	34	2	43	21	100			36
Ironstone Plateau	22		78		100	100				100	26		74		100			6
Nile-Sobat Riverss	7	2	76	16	100	73		21	6	100	22	1	63	13	100			63
Pastoral	9	14	75	2	100			100		100	9	14	75	2	100			40
Western Flood Plains	54	1	21	25	100	97			3	100	58	1	19	23	100			61
All Zone average/total	37	6	46	12	100	87	1	9	3	100	42	5	42	11	100			444

Source: NBS and CAMP TT

20.31 Sources of Indian mango (local) obtained

Consumption item	Total consumption (% to total of each area)														No. obs.	
	Rural					Urban					Total					
	From procured	From own stock	From own production	From gift and other sources	Total	From procured	From own stock	From own production	From gift and other sources	Total	From procured	From own stock	From own production	From gift and other sources		Total
Livelihood Zone																
116141 Indian mango (local)																
(Not known)																
Eastern Flood Plains						100				100	100				100	1
Greenbelt	10	0	87	3	100	29		67	4	100	12	0	85	3	100	305
Hills and Mountains	28		51	20	100	66		25	10	100	33		48	19	100	37
Ironstone Plateau	3		81	16	100	68		32		100	25		65	11	100	29
Nile-Sobat Riverss	73		19	8	100	98			2	100	87		8	5	100	33
Pastoral	100				100	100				100	100				100	4
Western Flood Plains	25		54	22	100	100				100	32		49	19	100	16
All Zone average/total	12	0	83	4	100	41		55	4	100	17	0	79	4	100	425

Source: NBS and CAMP TT

20.32 Sources goat meet (with bones, fresh, local) obtained

Consumption item	Total consumption (% to total of each area)														No. obs.	
	Rural					Urban					Total					
	From procured	From own stock	From own production	From gift and other sources	Total	From procured	From own stock	From own production	From gift and other sources	Total	From procured	From own stock	From own production	From gift and other sources		Total
Livelihood Zone																
11202 Goat meet (with bones, fresh, local)																
(Not known)																21
Eastern Flood Plains	29	2	28	40	100	52		41	7	100	30	2	29	38	100	85
Greenbelt	21		75	4	100	51		46	3	100	25		71	4	100	43
Hills and Mountains	13	17	45	25	100	88			12	100	20	16	41	24	100	42
Ironstone Plateau	8		90	2	100			100		100	7		91	2	100	8
Nile-Sobat Riverss	19	2	46	33	100	36		64		100	24	2	52	23	100	52
Pastoral	3	16	74	8	100	36		43	21	100	3	16	73	8	100	53
Western Flood Plains	42	7	34	17	100	80		4	16	100	45	6	32	17	100	97
All Zone average/total	18	8	55	19	100	47		49	5	100	21	8	54	17	100	401

Source: NBS and CAMP TT

20.33 Sources of natural honey obtained

Consumption item	Total consumption (% to total of each area)														No. obs.	
	Rural					Urban					Total					
	From procured	From own stock	From own production	From gift and other sources	Total	From procured	From own stock	From own production	From gift and other sources	Total	From procured	From own stock	From own production	From gift and other sources		Total
Livelihood Zone																
11803 Natural honey																
(Not known)																9
Eastern Flood Plains	53		28	19	100	78	8		14	100	59	2	21	17	100	26
Greenbelt	23		51	26	100	80	4		16	100	25	0	49	25	100	102
Hills and Mountains	20	4	76		100	24	3	59	14	100	21	4	69	5	100	59
Ironstone Plateau	23	18	58		100	36		64		100	23	18	59		100	29
Nile-Sobat Riverss			100		100	87			13	100	37		58	6	100	15
Pastoral	38	63			100						38	63			100	2
Western Flood Plains	71	4	16	9	100	75	10		15	100	72	5	13	10	100	101
All Zone average/total	32	4	49	16	100	46	4	36	14	100	34	4	46	15	100	343

Source: NBS and CAMP TT

20.34 Sources of insects obtained

Consumption item Livelihood Zone	Total consumption (% to total of each area)															No. obs.
	Rural					Urban					Total					
	From procured	From own stock	From own production	From gift and other sources	Total	From procured	From own stock	From own production	From gift and other sources	Total	From procured	From own stock	From own production	From gift and other sources	Total	
11216 Insects																
(Not known)																2
Eastern Flood Plains																1
Greenbelt	12	3	78	7	100	58	1	31	9	100	16	3	73	7	100	237
Hills and Mountains	21	33	42	3	100	60		40		100	27	29	42	3	100	24
Ironstone Plateau	8		51	42	100			77	23	100	7		52	41	100	30
Nile-Sobat Riverss																
Pastoral				100	100									100	100	3
Western Flood Plains	100				100						100				100	3
All Zone average/total	15	6	70	10	100	57	1	34	8	100	19	5	66	10	100	300

Source: NBS and CAMP TT

21 Prices (SDG/kg) of consumption goods in May 2009

21.1 Prices of dura (sorghum)

(1) Average prices in each Livelihood Zone

Consumption item Livelihood Zone	Average price (SDG/kg)			No. obs.
	Rural	Urban	Average	
11101 Dura (sorghum) (Not known)				113
Eastern Flood Plains	5.5	5.1	5.5	312
Greenbelt	1.6	1.2	1.5	117
Hills and Mountains	1.4	1.9	1.5	166
Ironstone Plateau	1.6	2.1	1.6	100
Nile-Sobat Rivers	5.2	11.9	7.1	522
Pastoral	1.6	1.3	1.6	29
Western Flood Plains	2.9	2.9	2.9	1,024
All Zone average/total	3.4	6.5	3.9	2,383

Source: NBS and CAMP TT

(2) Spatial distribution of prices

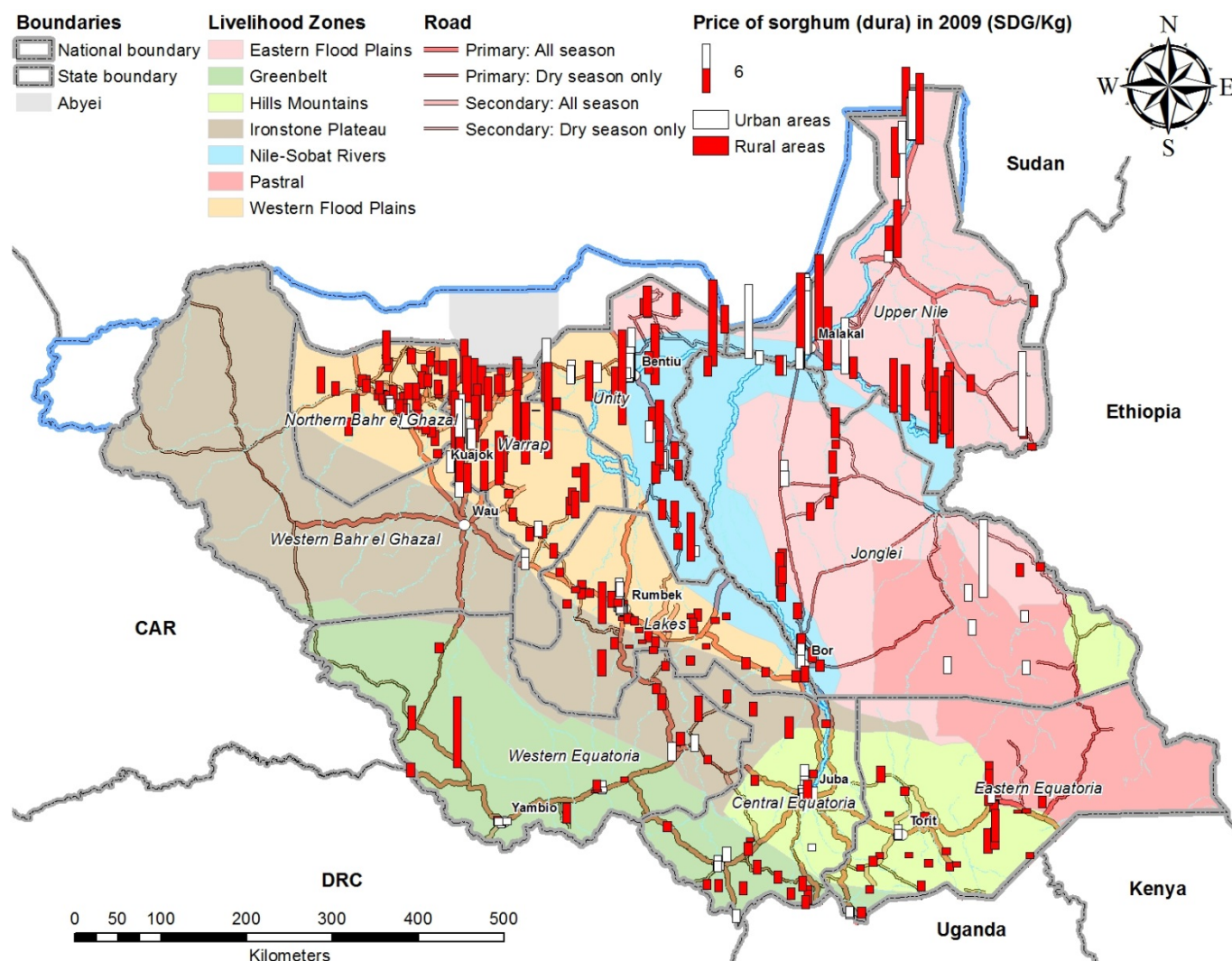

21.2 Prices of sugar

(1) Average prices in each Livelihood Zone

Consumption item Livelihood Zone	Average price (SDG/kg)			No. obs.
	Rural	Urban	Average	
11801 Sugar				
(Not known)				96
Eastern Flood Plains	4.5	9.8	5.3	354
Greenbelt	3.2	2.9	3.1	424
Hills and Mountains	4.1	3.4	3.8	290
Ironstone Plateau	3.7	3.2	3.7	94
Nile-Sobat Rivers	14.0	3.9	10.4	490
Pastoral	3.4	3.0	3.3	37
Western Flood Plains	4.0	3.9	4.0	846
All Zone average/total	5.3	4.2	5.1	2,631

Source: NBS and CAMP TT

(2) Spatial distribution of prices

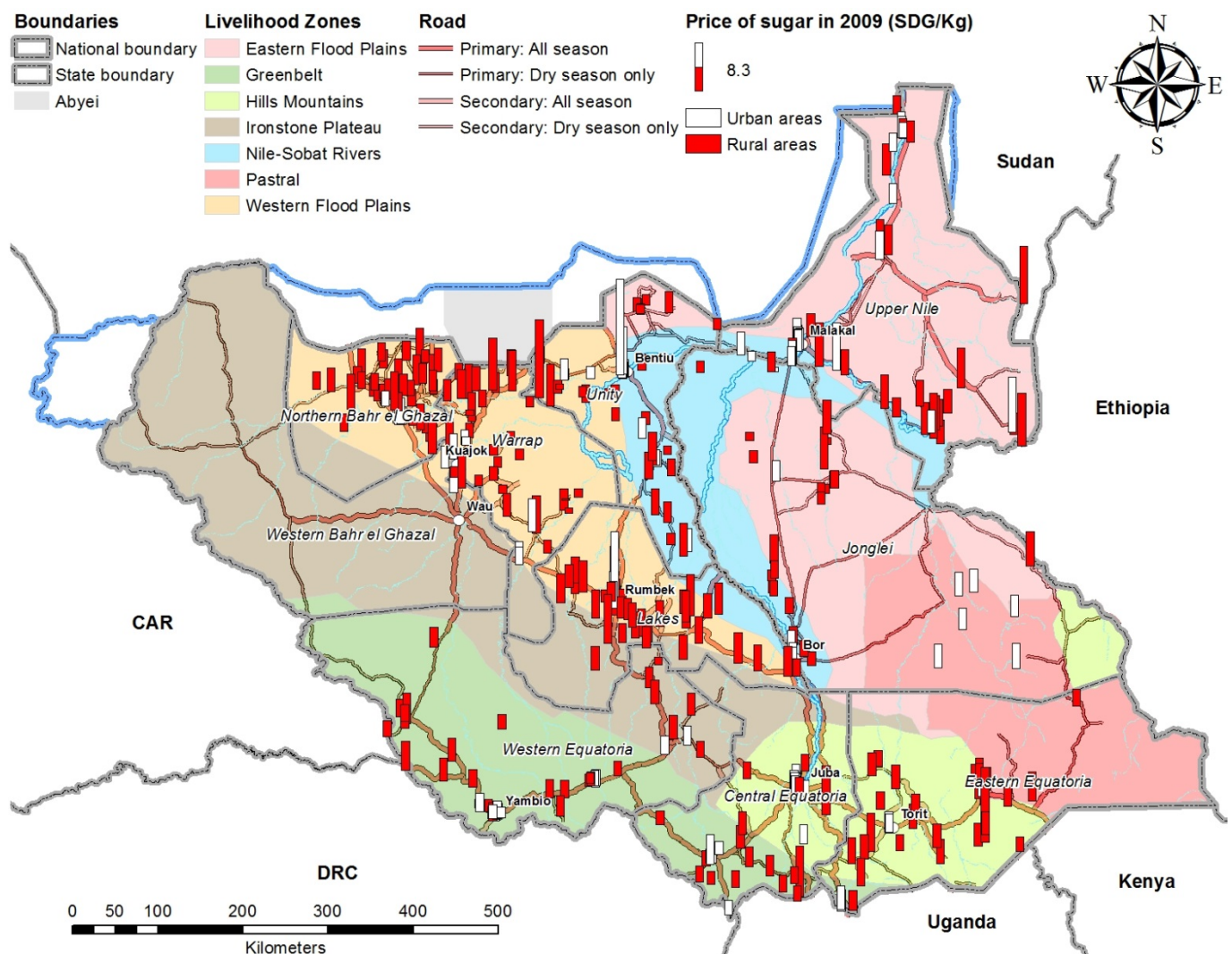

21.3 Prices of cooking oil

(1) Average prices in each Livelihood Zone

Consumption item Livelihood Zone	Average price (SDG/kg)			No. obs.
	Rural	Urban	Average	
11505 Cooking oil (Not known)				68
Eastern Flood Plains	4.9	4.6	4.9	329
Greenbelt	5.2	6.6	5.6	427
Hills and Mountains	4.8	5.0	4.9	323
Ironstone Plateau	10.4	9.3	10.2	53
Nile-Sobat Rivers	4.3	4.7	4.4	486
Pastoral	3.4	5.0	3.6	55
Western Flood Plains	4.3	4.9	4.4	509
All Zone average/total	4.8	5.3	4.9	2,250

Source: NBS and CAMP TT

(2) Spatial distribution of prices

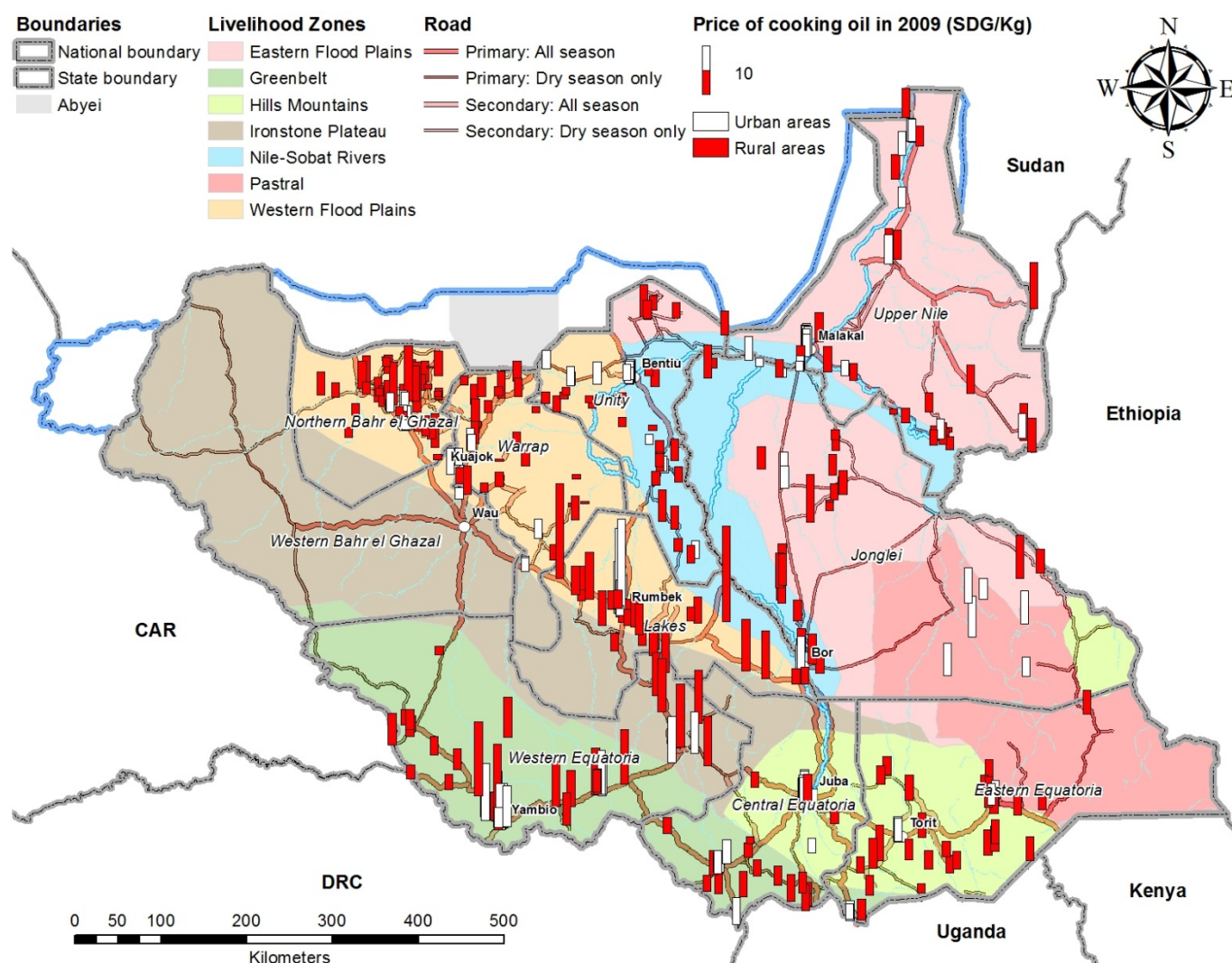

21.4 Prices of dried fish (local)

(1) Average prices in each Livelihood Zone

Consumption item Livelihood Zone	Average price (SDG/kg)			No. obs.
	Rural	Urban	Average	
11305 Dried fish (local) (Not known)				26
Eastern Flood Plains	13.2	14.2	13.4	150
Greenbelt	12.8	15.5	13.4	332
Hills and Mountains	15.9	23.5	20.0	136
Ironstone Plateau	30.0	7.0	28.2	40
Nile-Sobat Rivers	28.7	18.0	25.2	267
Pastoral		22.5	22.5	2
Western Flood Plains	19.1	19.6	19.2	382
All Zone average/total	17.8	18.4	18.0	1,335

Source: NBS and CAMP TT

(2) Spatial distribution of prices

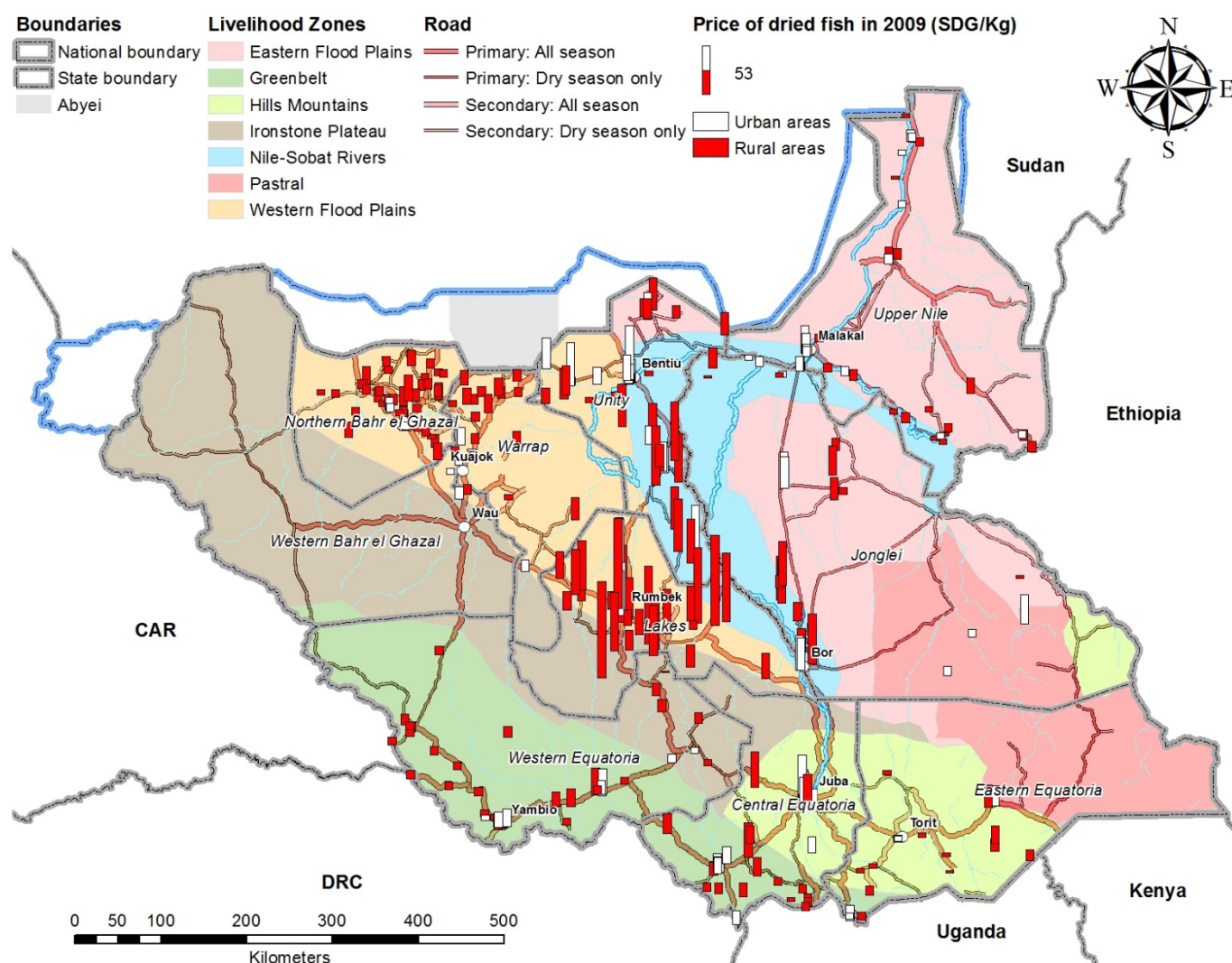

21.5 Prices of onions, dry sold in bulk fresh from first class

(1) Average prices in each Livelihood Zone

Consumption item Livelihood Zone	Average price (SDG/kg)			No. obs.
	Rural	Urban	Average	
11725 Onions, dry sold in bulk fresh from first class				
(Not known)				23
Eastern Flood Plains	3.0	2.4	2.9	276
Greenbelt	2.1	2.4	2.2	348
Hills and Mountains	2.6	2.5	2.5	225
Ironstone Plateau	3.1	2.4	3.0	45
Nile-Sobat Rivers	2.6	9.5	5.5	368
Pastoral	0.8	2.9	1.6	6
Western Flood Plains	8.2	30.0	14.1	284
All Zone average/total	3.5	7.1	4.7	1,575

Source: NBS and CAMP TT

(2) Spatial distribution of prices

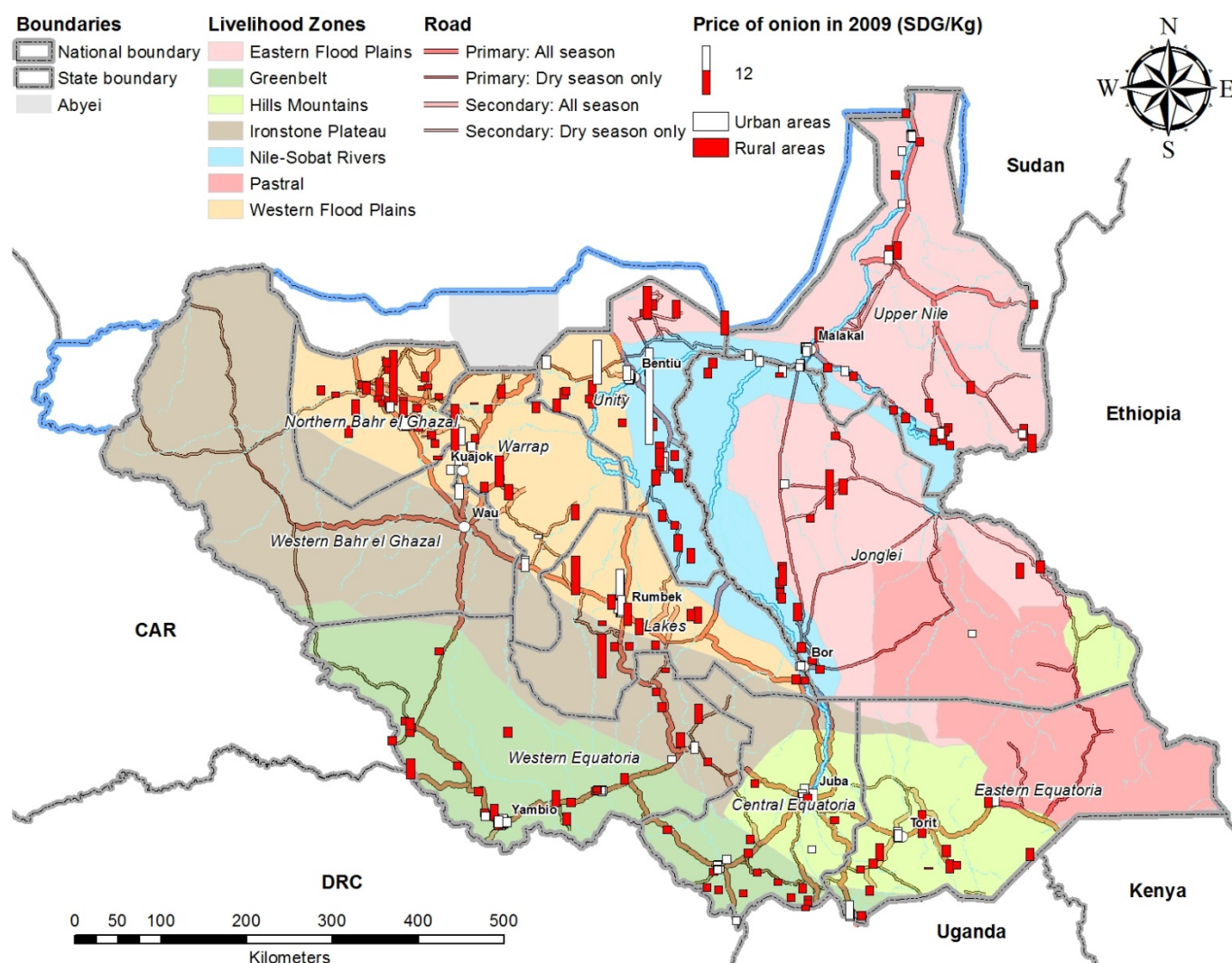

21.6 Prices of fresh milk

(1) Average prices in each Livelihood Zone

Consumption item Livelihood Zone	Average price (SDG/kg)			No. obs.
	Rural	Urban	Average	
11401 Fresh milk (Not known)				44
Eastern Flood Plains	2.1	2.8	2.2	148
Greenbelt	3.9	5.0	4.3	34
Hills and Mountains	4.1	3.9	4.0	39
Ironstone Plateau	2.8	4.0	3.0	15
Nile-Sobat Rivers	3.4	3.9	3.6	215
Pastoral	2.0	4.0	2.7	3
Western Flood Plains	5.5	16.9	6.9	290
All Zone average/total	4.0	6.2	4.6	788

Source: NBS and CAMP TT

(2) Spatial distribution of prices

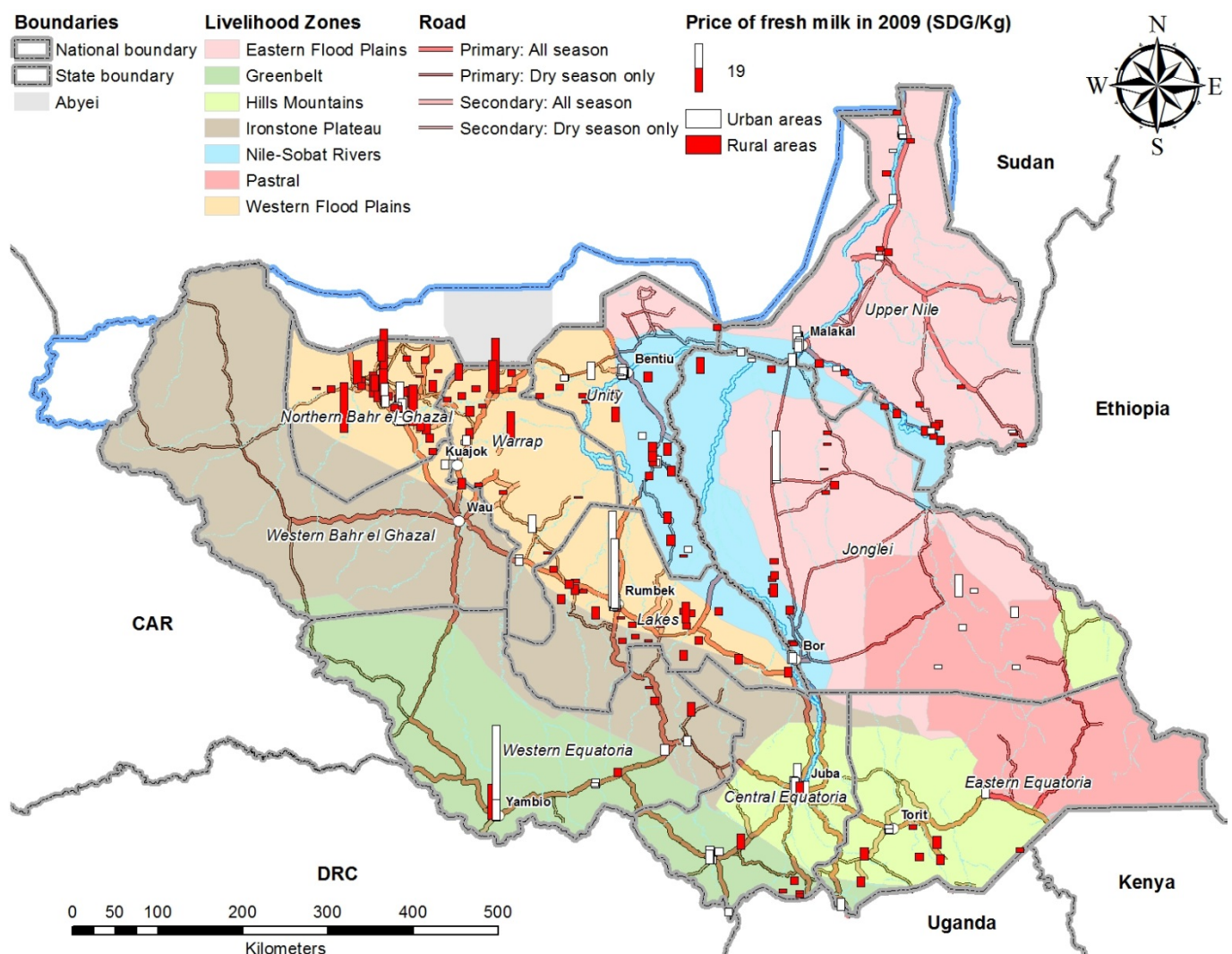

21.7 Prices of kiswa and asida

(1) Average prices in each Livelihood Zone

Consumption item Livelihood Zone	Average price (SDG/kg)			No. obs.
	Rural	Urban	Average	
11130 Kisra & Asida				
(Not known)				33
Eastern Flood Plains	145.3	5.0	130.3	4
Greenbelt	1.0		1.0	1
Hills and Mountains	10.0	1.9	4.6	6
Ironstone Plateau	1.0		1.0	5
Nile-Sobat Rivers	1,553.9	10.1	1,092.6	7
Pastoral				
Western Flood Plains	1.2	66.6	10.2	45
All Zone average/total	136.1	29.9	115.2	101

Source: NBS and CAMP TT

(2) Spatial distribution of prices

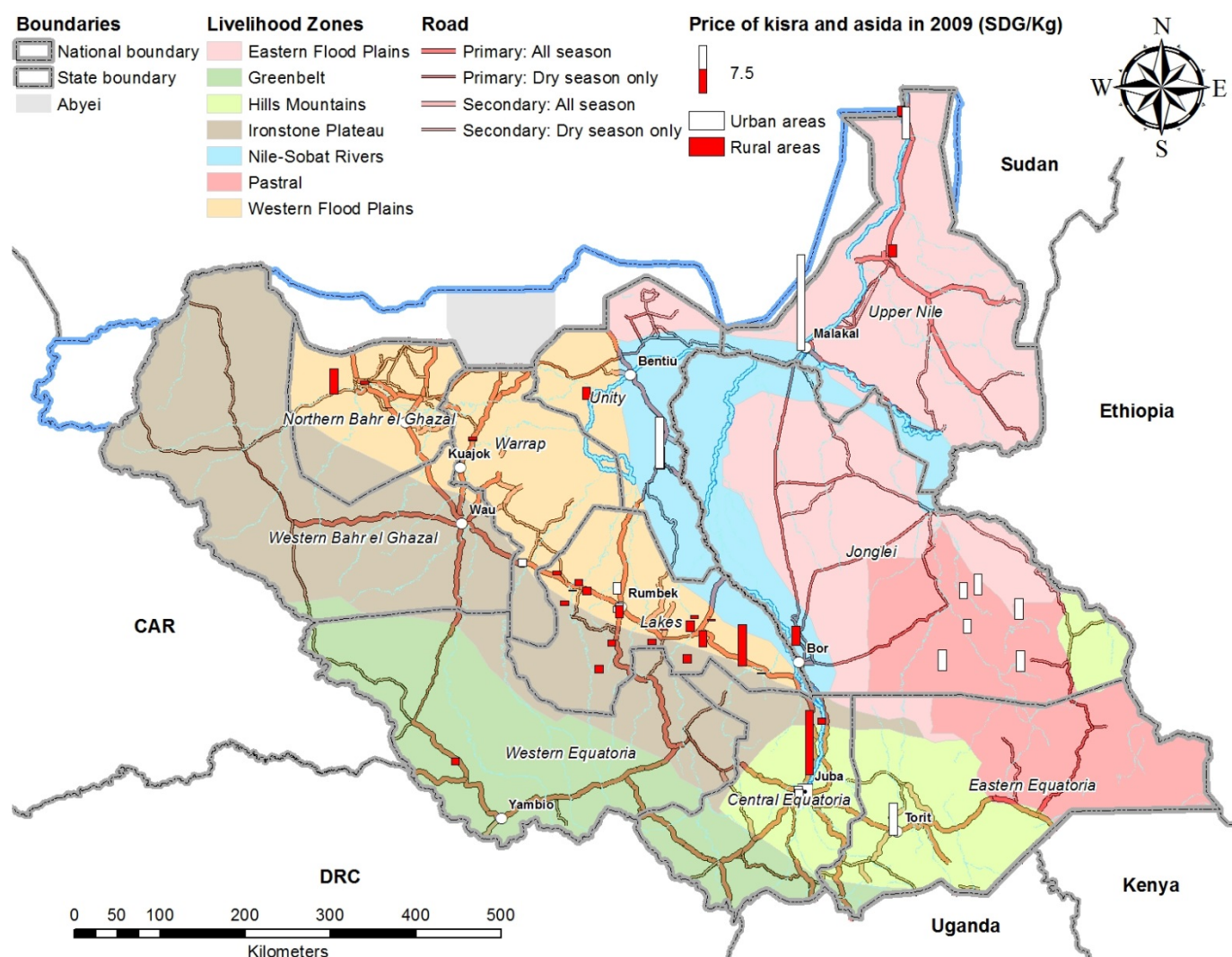

21.8 Prices of dried okra (dry alweka)

(1) Average prices in each Livelihood Zone

Consumption item Livelihood Zone	Average price (SDG/kg)			No. obs.
	Rural	Urban	Average	
11704 Dry okra (dry Alweka)				
(Not known)				29
Eastern Flood Plains	27.0	28.3	27.2	172
Greenbelt	8.7	13.4	10.1	99
Hills and Mountains	10.2	41.2	25.1	82
Ironstone Plateau	13.1	9.7	12.3	28
Nile-Sobat Rivers	277.5	82.9	185.2	171
Pastoral	16.7	10.0	12.9	11
Western Flood Plains	48.9	48.4	48.9	381
All Zone average/total	58.4	46.6	55.3	973

Source: NBS and CAMP TT

(2) Spatial distribution of prices

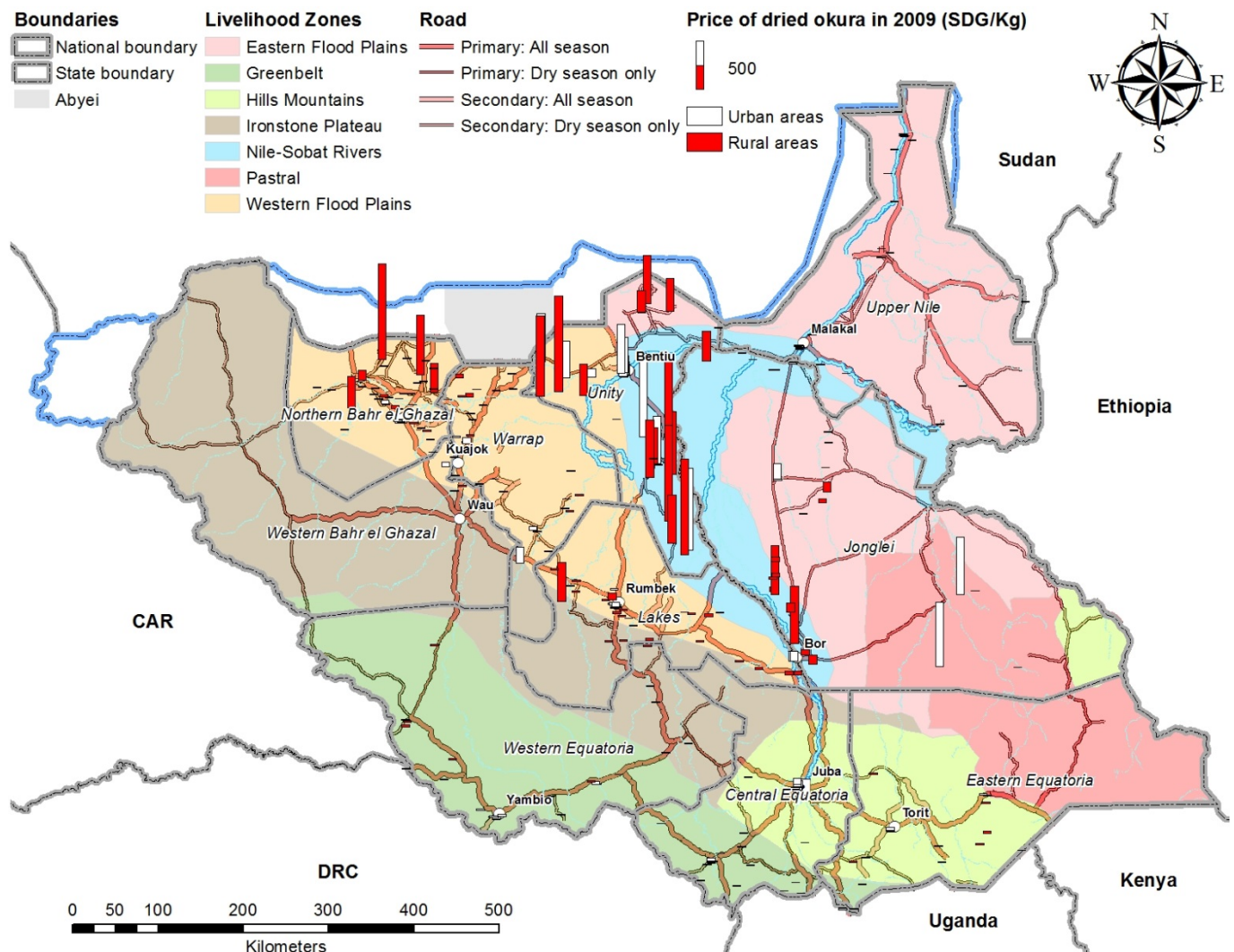

21.9 Prices of sorghum (dura) flour

(1) Average prices in each Livelihood Zone

Consumption item Livelihood Zone	Average price (SDG/kg)			No. obs.
	Rural	Urban	Average	
11114 Dura flour (Not known)				50
Eastern Flood Plains	7.6	6.3	7.4	81
Greenbelt	2.3	2.1	2.2	71
Hills and Mountains	1.6	2.6	2.0	76
Ironstone Plateau	3.1	2.7	3.0	34
Nile-Sobat Rivers	7.7	10.9	9.4	125
Pastoral	1.6	2.8	1.7	28
Western Flood Plains	7.8	3.5	7.4	284
All Zone average/total	5.9	6.1	5.9	749

Source: NBS and CAMP TT

(2) Spatial distribution of prices

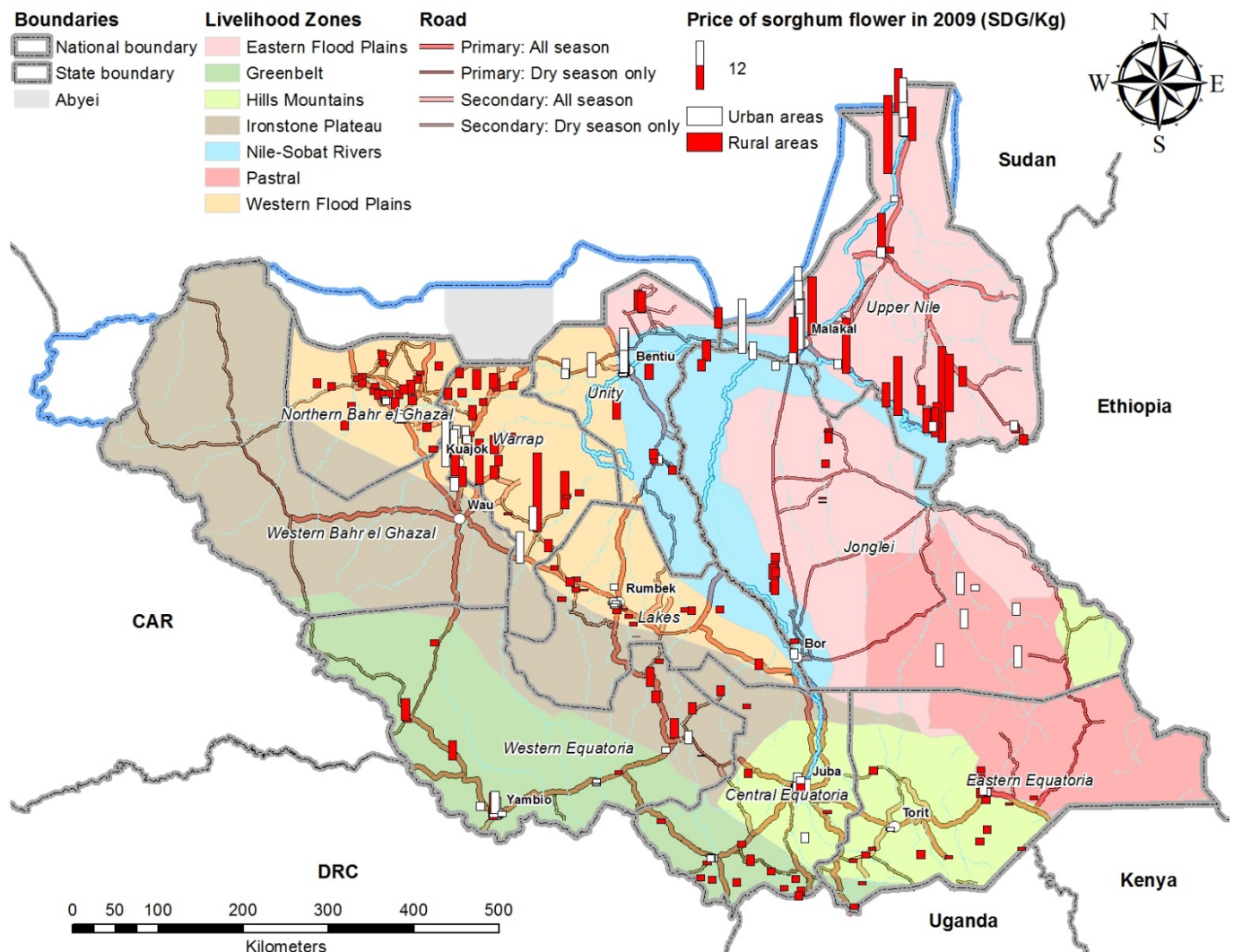

21.10 Prices of fresh fish, bolati and others

(1) Average prices in each Livelihood Zone

Consumption item Livelihood Zone	Average price (SDG/kg)			No. obs.
	Rural	Urban	Average	
11301 Fresh fish, Bolati and others				
(Not known)				16
Eastern Flood Plains	3.4	3.8	3.5	161
Greenbelt	4.7	11.0	7.7	48
Hills and Mountains	8.1	12.0	11.2	62
Ironstone Plateau	5.4	4.4	5.3	17
Nile-Sobat Rivers	5.8	5.4	5.6	292
Pastoral		13.1	13.1	1
Western Flood Plains	5.2	8.4	5.5	239
All Zone average/total	4.9	7.2	5.7	836

Source: NBS and CAMP TT

(2) Spatial distribution of prices

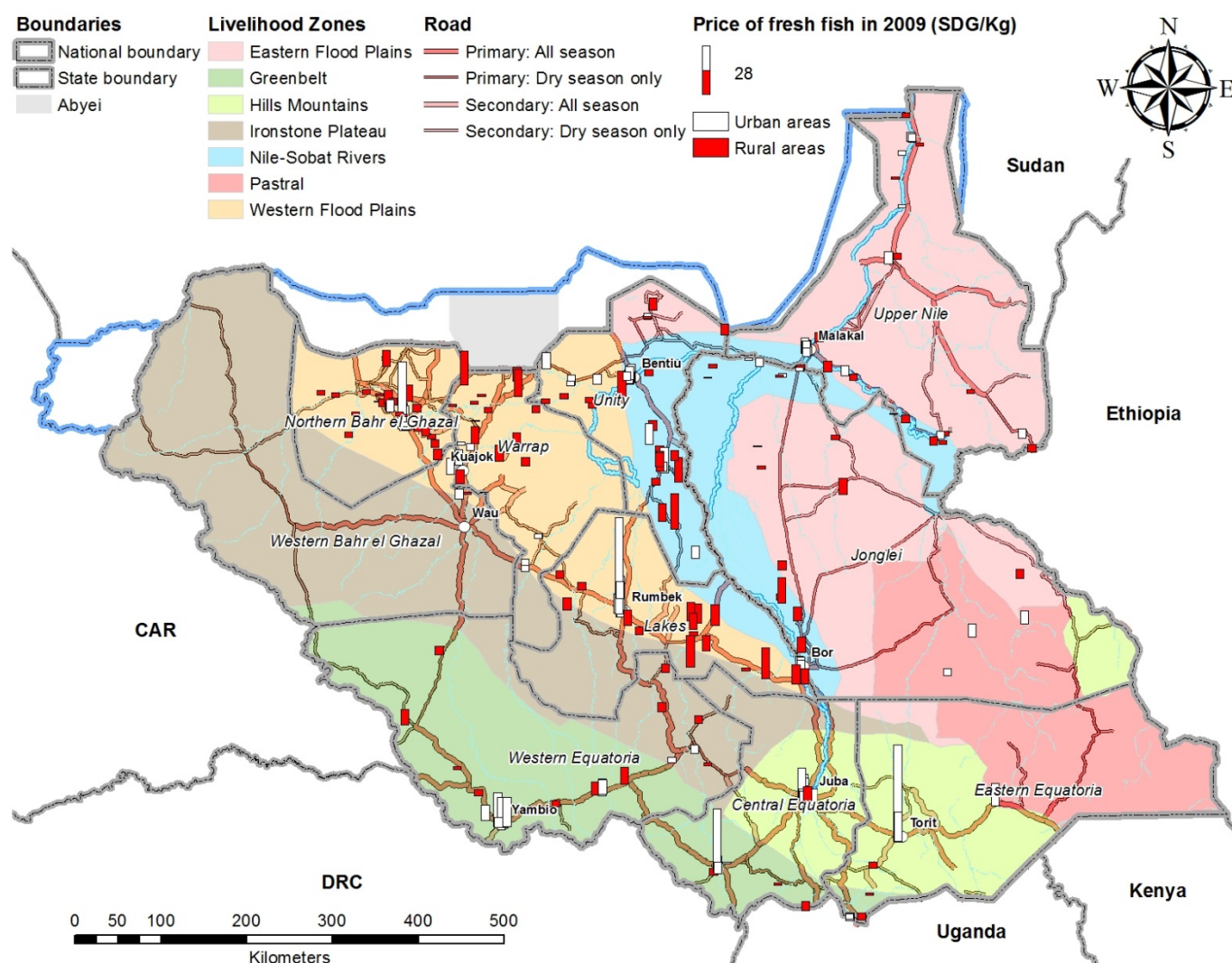

21.11 Prices of bread

(1) Average prices in each Livelihood Zone

Consumption item Livelihood Zone	Average price (SDG/kg)			No. obs.
	Rural	Urban	Average	
11128 Bread				
(Not known)				29
Eastern Flood Plains	3.2	2.5	3.0	196
Greenbelt	4.0	5.3	4.7	155
Hills and Mountains	4.2	5.9	5.6	156
Ironstone Plateau	2.0	5.6	3.3	5
Nile-Sobat Rivers	2.8	3.8	3.6	240
Pastoral		4.5	4.5	5
Western Flood Plains	5.6	6.2	5.9	208
All Zone average/total	3.8	4.9	4.4	994

Source: NBS and CAMP TT

(2) Spatial distribution of prices

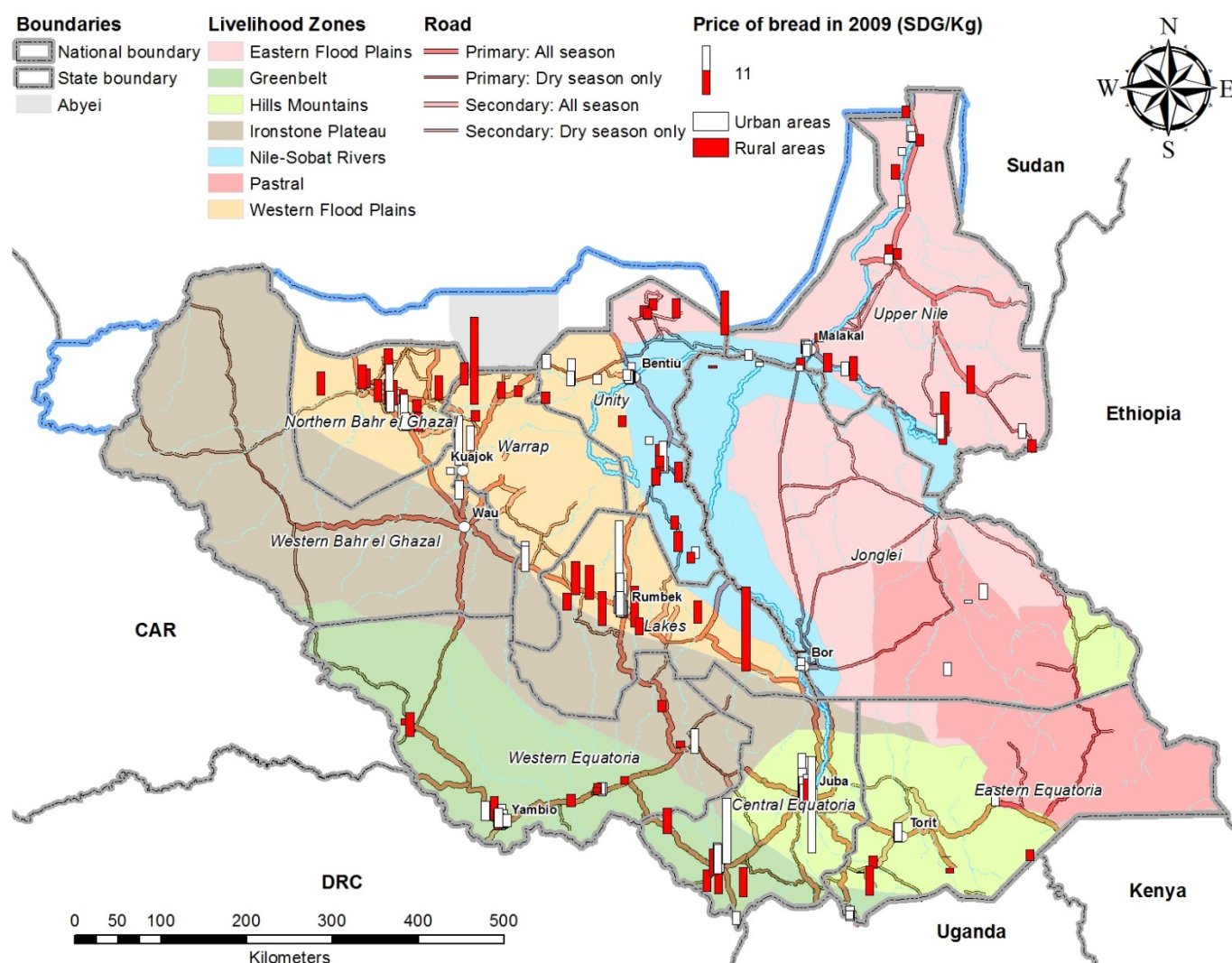

21.12 Prices of natural groundnut (sold in rubu) (roasted)

(1) Average prices in each Livelihood Zone

Consumption item Livelihood Zone	Average price (SDG/kg)			No. obs.
	Rural	Urban	Average	
11705 Natural groundnut (sold in rubu) (Roasted)				
(Not known)				8
Eastern Flood Plains	5.6	13.6	8.2	41
Greenbelt	2.8	4.0	3.2	112
Hills and Mountains	4.5	5.2	4.9	63
Ironstone Plateau	2.4	5.6	2.8	54
Nile-Sobat Rivers	2.4	23.7	15.3	38
Pastoral		5.3	5.3	2
Western Flood Plains	3.4	4.0	3.5	328
All Zone average/total	3.4	7.6	4.5	646

Source: NBS and CAMP TT

(2) Spatial distribution of prices

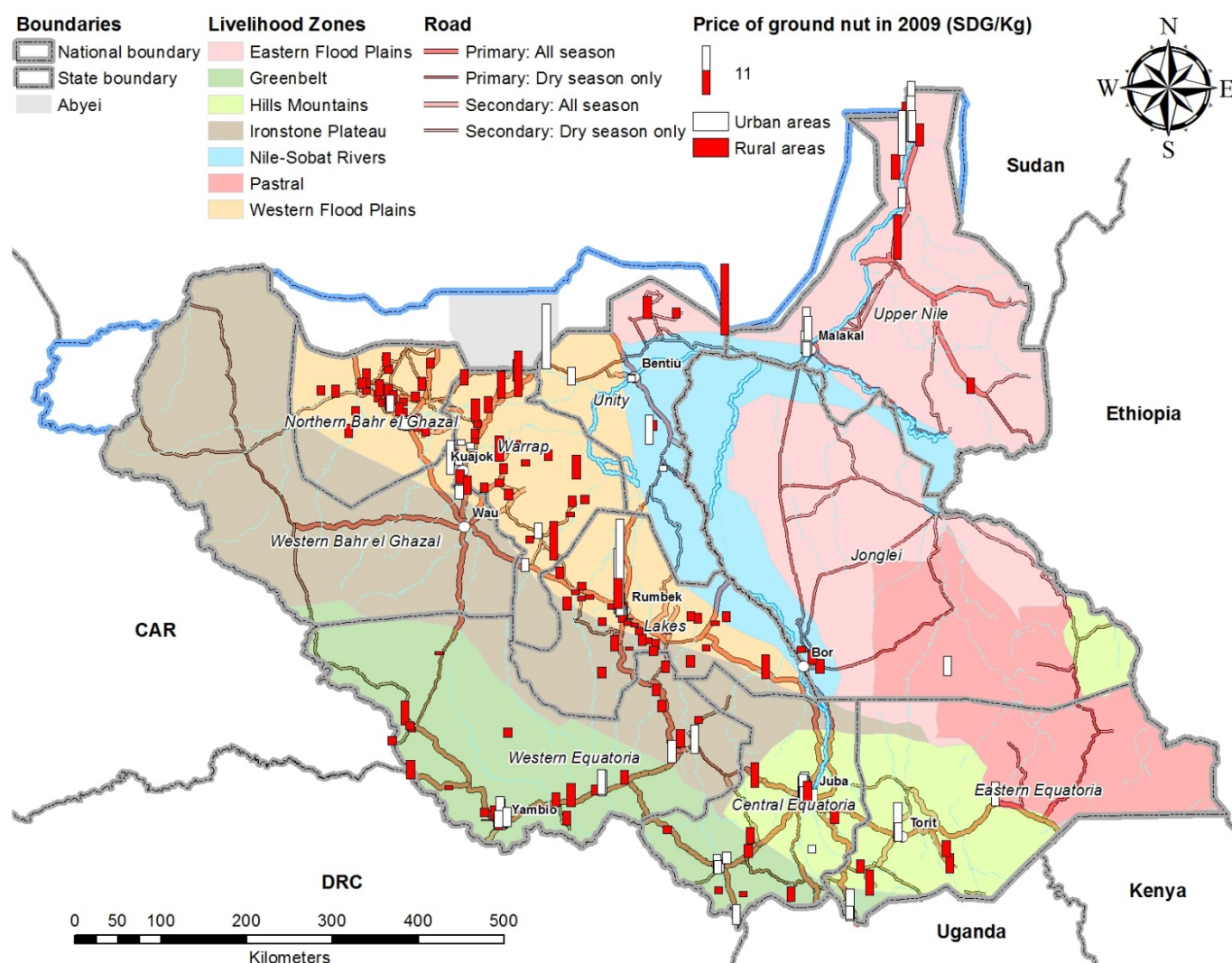

21.13 Prices of fresh beef

(1) Average prices in each Livelihood Zone

Consumption item Livelihood Zone	Average price (SDG/kg)			No. obs.
	Rural	Urban	Average	
11205 Fresh beef (Not known)				43
Eastern Flood Plains	6.8	6.0	6.6	41
Greenbelt	9.5	9.8	9.6	216
Hills and Mountains	8.0	11.4	10.0	135
Ironstone Plateau	8.2	8.9	8.3	15
Nile-Sobat Rivers	7.2	6.3	6.6	80
Pastoral	2.5	6.0	3.1	15
Western Flood Plains	6.7	6.9	6.7	278
All Zone average/total	7.7	9.2	8.2	823

Source: NBS and CAMP TT

(2) Spatial distribution of prices

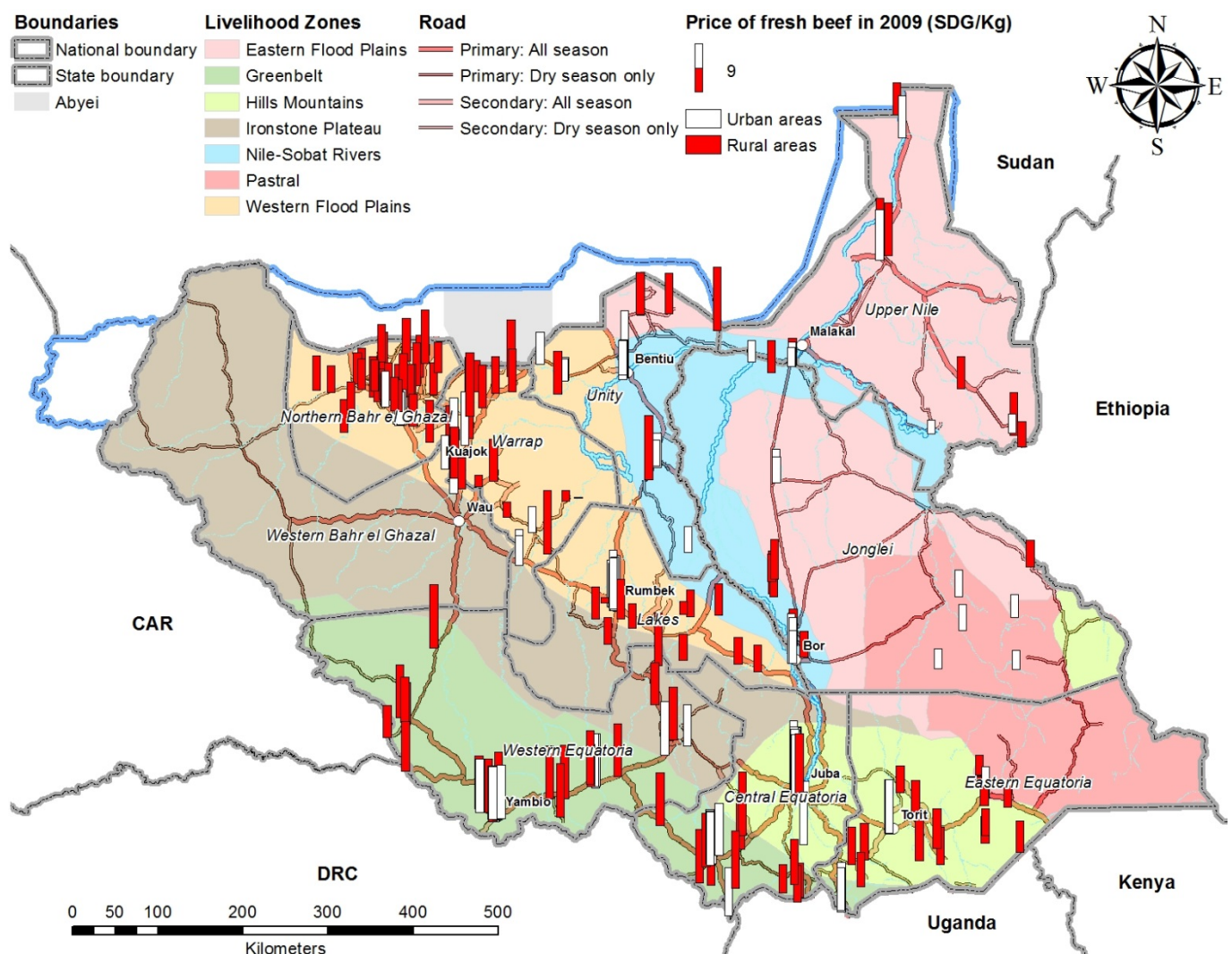

21.14 Prices of milokhia

(1) Average prices in each Livelihood Zone

Consumption item Livelihood Zone	Average price (SDG/kg)			No. obs.
	Rural	Urban	Average	
11737 Milokhia				
(Not known)				2
Eastern Flood Plains	1.9	1.8	1.9	55
Greenbelt	2.6	2.6	2.6	48
Hills and Mountains	3.7	3.7	3.7	58
Ironstone Plateau	0.7	1.0	0.9	4
Nile-Sobat Rivers	4.1	2.2	2.9	49
Pastoral		5.2	5.2	1
Western Flood Plains	0.9	4.3	3.8	18
All Zone average/total	2.6	2.9	2.8	235

Source: NBS and CAMP TT

(2) Spatial distribution of prices

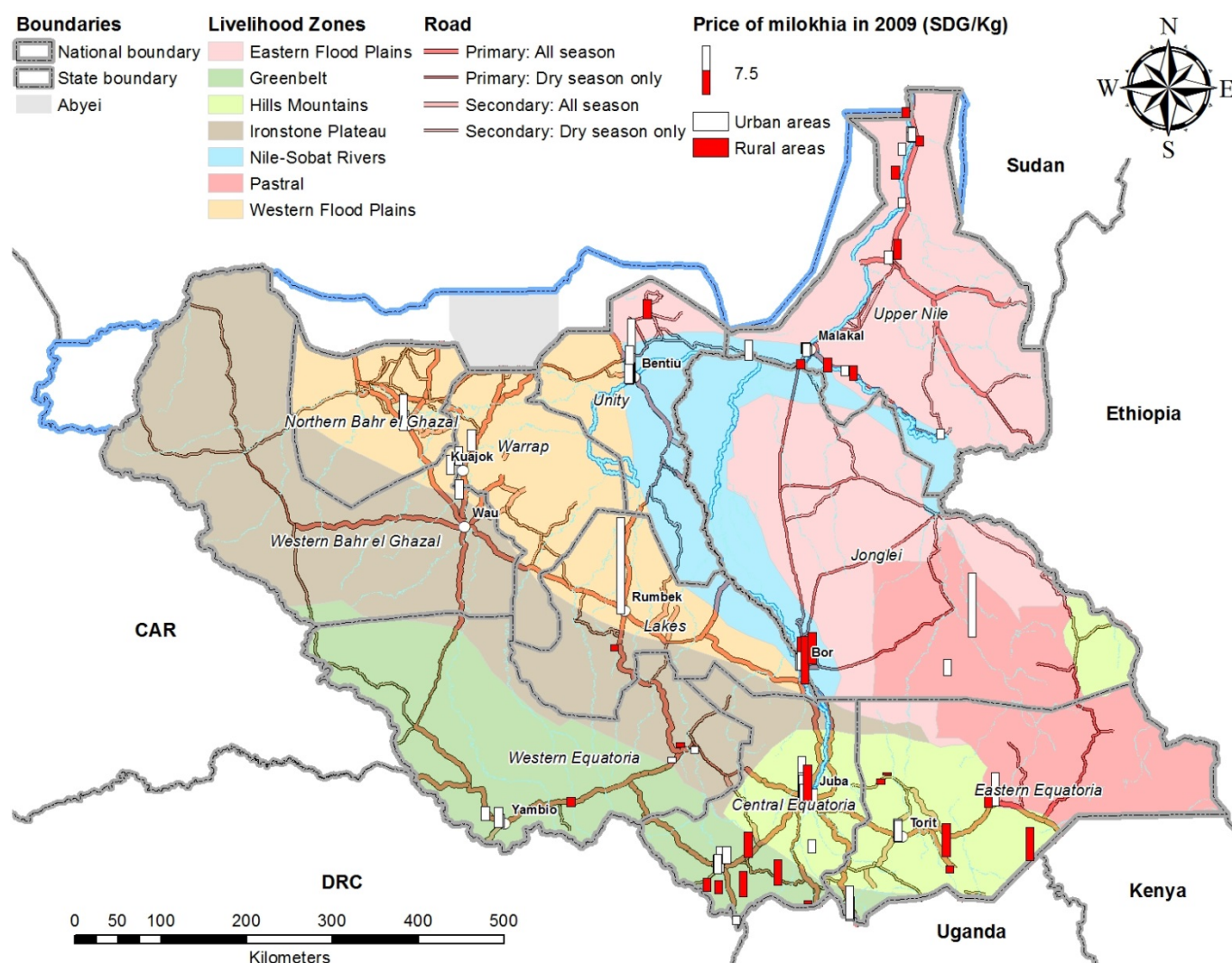

21.15 Prices of fresh mango in dozen

(1) Average prices in each Livelihood Zone

Consumption item Livelihood Zone	Average price (SDG/kg)			No. obs.
	Rural	Urban	Average	
11614 Mango fresh in dozen				
(Not known)				4
Eastern Flood Plains	2.4	2.2	2.3	43
Greenbelt	0.8	1.7	1.1	75
Hills and Mountains	0.9	1.5	1.3	69
Ironstone Plateau	1.1	0.6	1.0	14
Nile-Sobat Rivers	3.2	2.1	2.4	53
Pastoral	3.2	0.5	2.2	3
Western Flood Plains	2.6	4.5	3.2	45
All Zone average/total	1.5	1.9	1.7	306

Source: NBS and CAMP TT

(2) Spatial distribution of prices

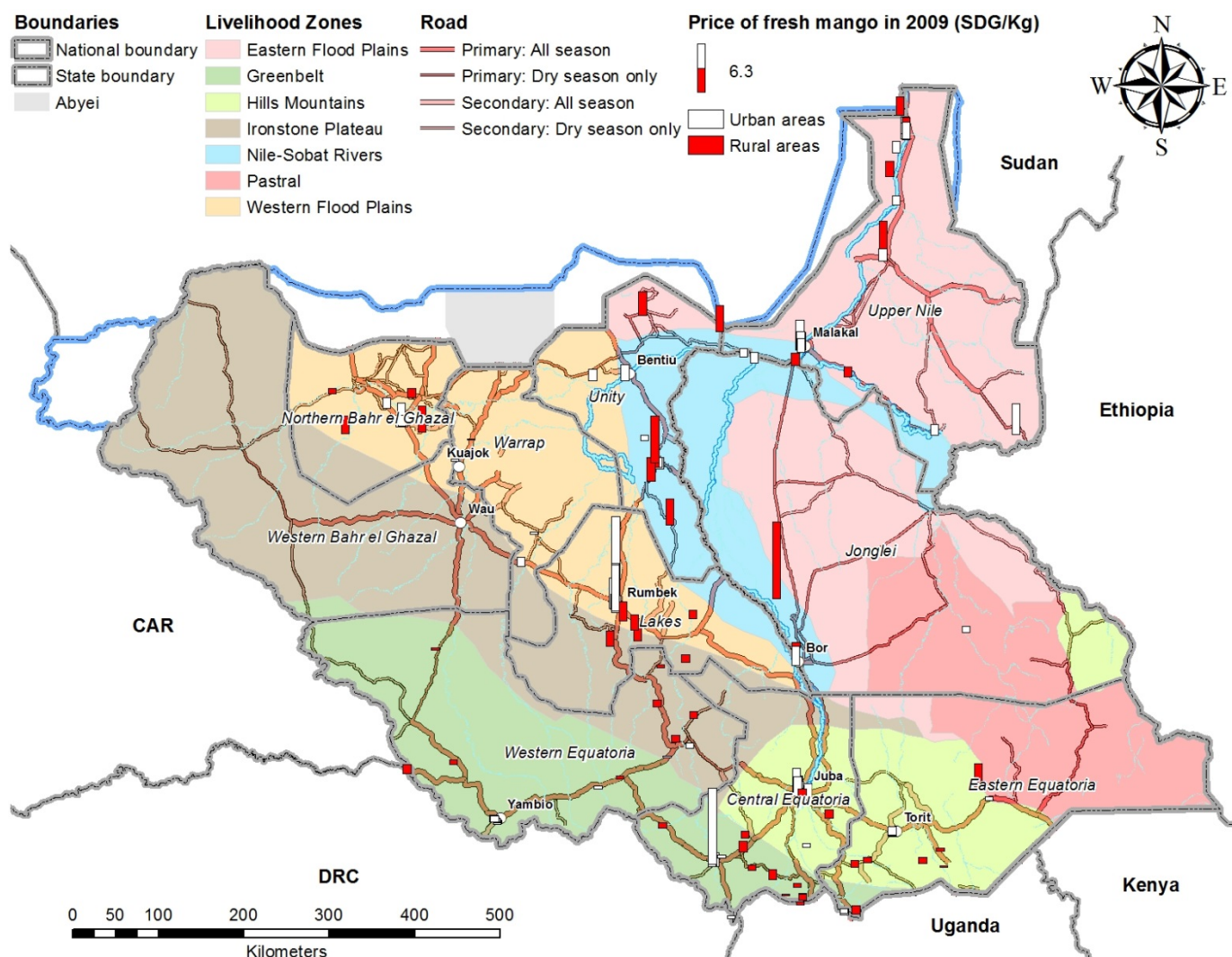

21.16 Prices of groundnut flour

(1) Average prices in each Livelihood Zone

Consumption item Livelihood Zone	Average price (SDG/kg)			No. obs.
	Rural	Urban	Average	
11706 Groundnut flour (Not known)				5
Eastern Flood Plains	4.0	3.1	3.8	77
Greenbelt	4.6	2.4	3.0	12
Hills and Mountains	4.5	3.4	3.6	15
Ironstone Plateau	1.9		1.9	2
Nile-Sobat Rivers	3.6	13.4	11.2	103
Pastoral		2.7	2.7	3
Western Flood Plains	2.5	2.5	2.5	62
All Zone average/total	3.7	7.6	5.7	279

Source: NBS and CAMP TT

(2) Spatial distribution of prices

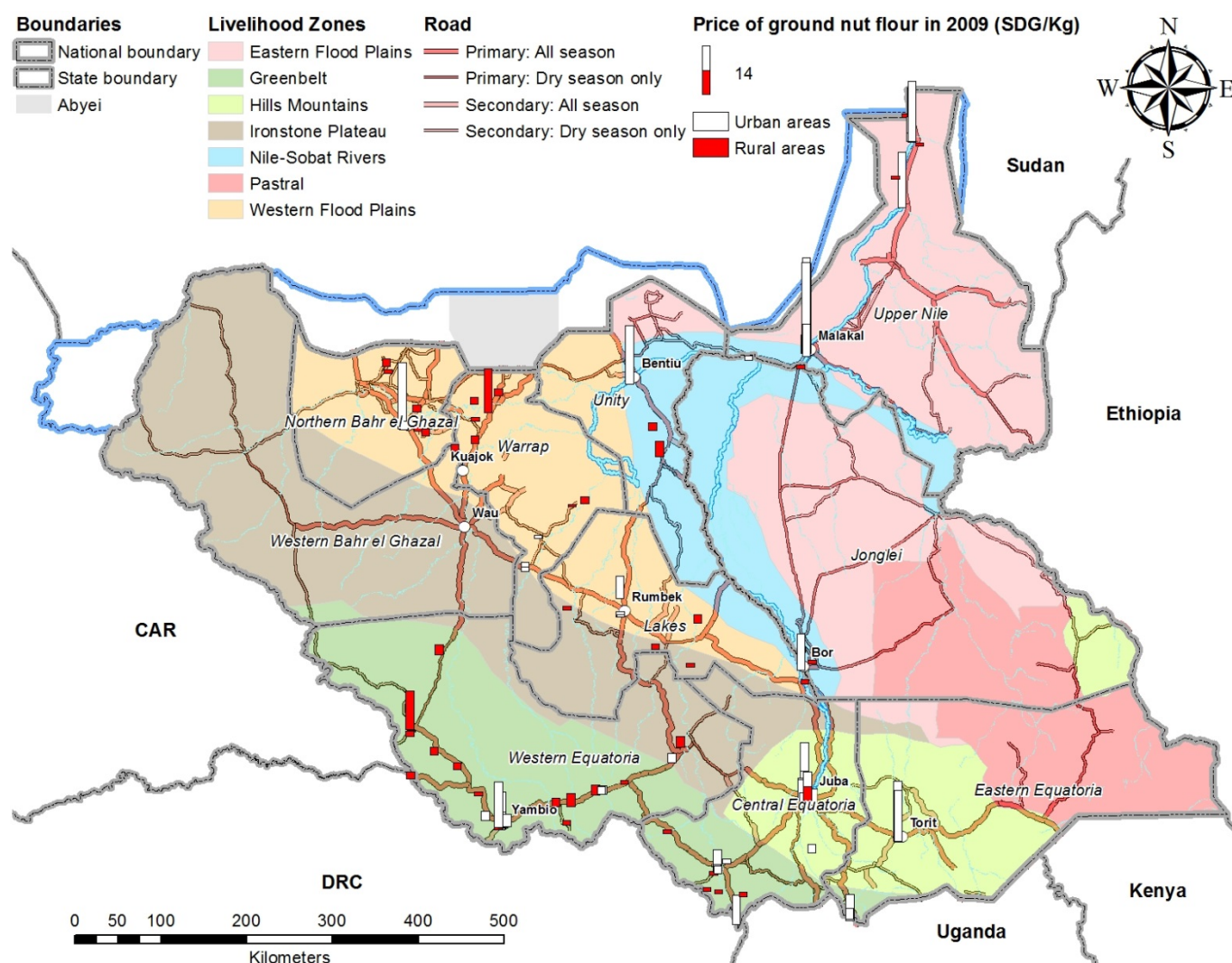

21.17 Prices of rice (imported)

(1) Average prices in each Livelihood Zone

Consumption item Livelihood Zone	Average price (SDG/kg)			No. obs.
	Rural	Urban	Average	
Rice (imported)				
(Not known)				11
Eastern Flood Plains	5.2	4.3	5.0	106
Greenbelt	2.4	2.5	2.4	155
Hills and Mountains	2.7	4.0	3.7	82
Ironstone Plateau	3.9	4.0	3.9	6
Nile-Sobat Rivers	3.8	4.3	4.1	135
Pastoral		2.4	2.4	5
Western Flood Plains	3.0	3.8	3.3	94
All Zone average/total	3.6	3.7	3.6	594

Source: NBS and CAMP TT

(2) Spatial distribution of prices

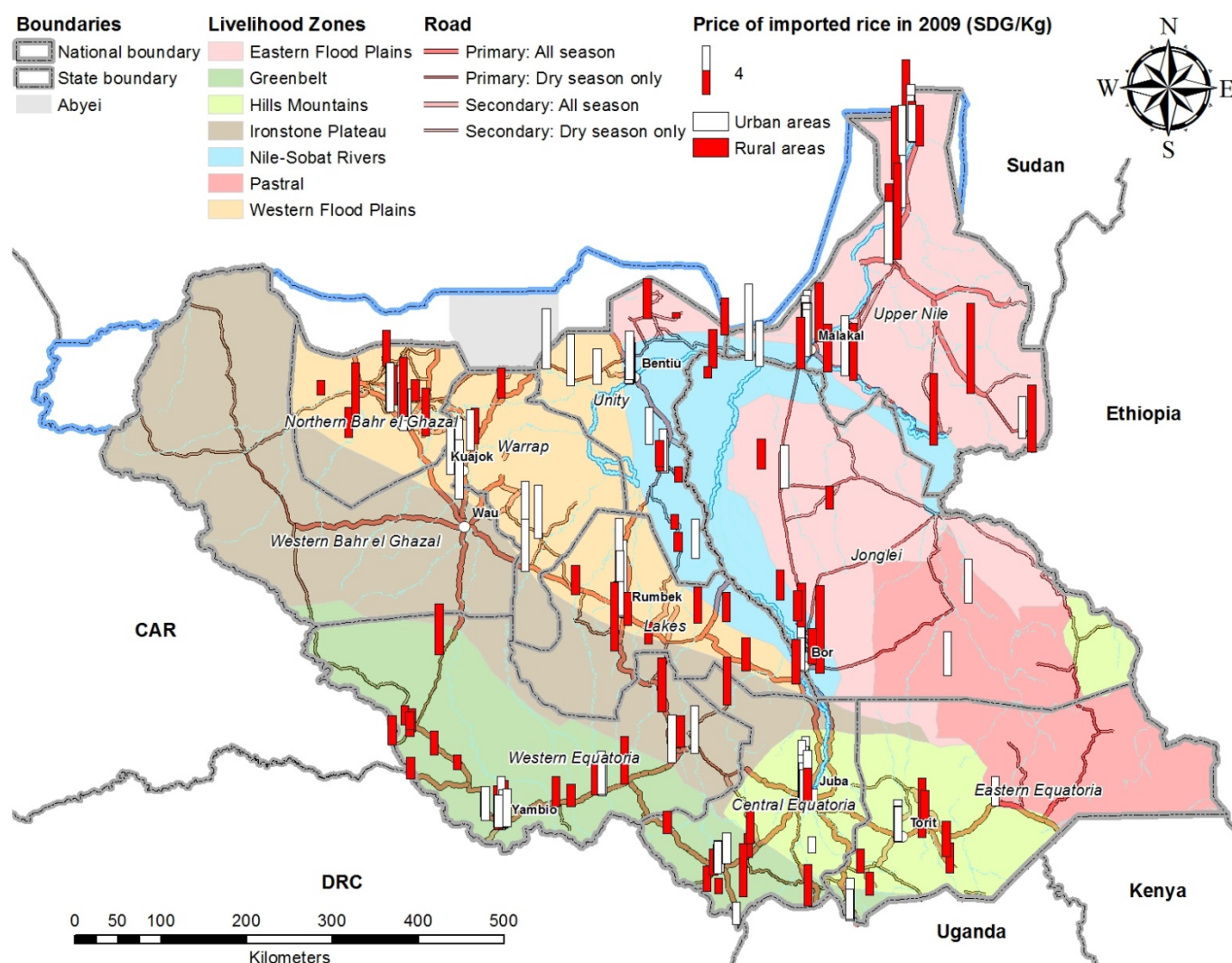

21.18 Prices of milk powder

(1) Average prices in each Livelihood Zone

Consumption item Livelihood Zone	Average price (SDG/kg)			No. obs.
	Rural	Urban	Average	
11404 Milk powder (Not known)				8
Eastern Flood Plains	254.7	157.5	234.3	110
Greenbelt	41.7	76.7	60.6	38
Hills and Mountains	3,152.5	199.7	868.8	76
Ironstone Plateau	9.0	35.7	12.2	4
Nile-Sobat Rivers	838.2	345.9	456.5	160
Pastoral		33.2	33.2	3
Western Flood Plains	70.4	695.2	337.6	139
All Zone average/total	512.0	316.3	409.2	538

Source: NBS and CAMP TT

(2) Spatial distribution of prices

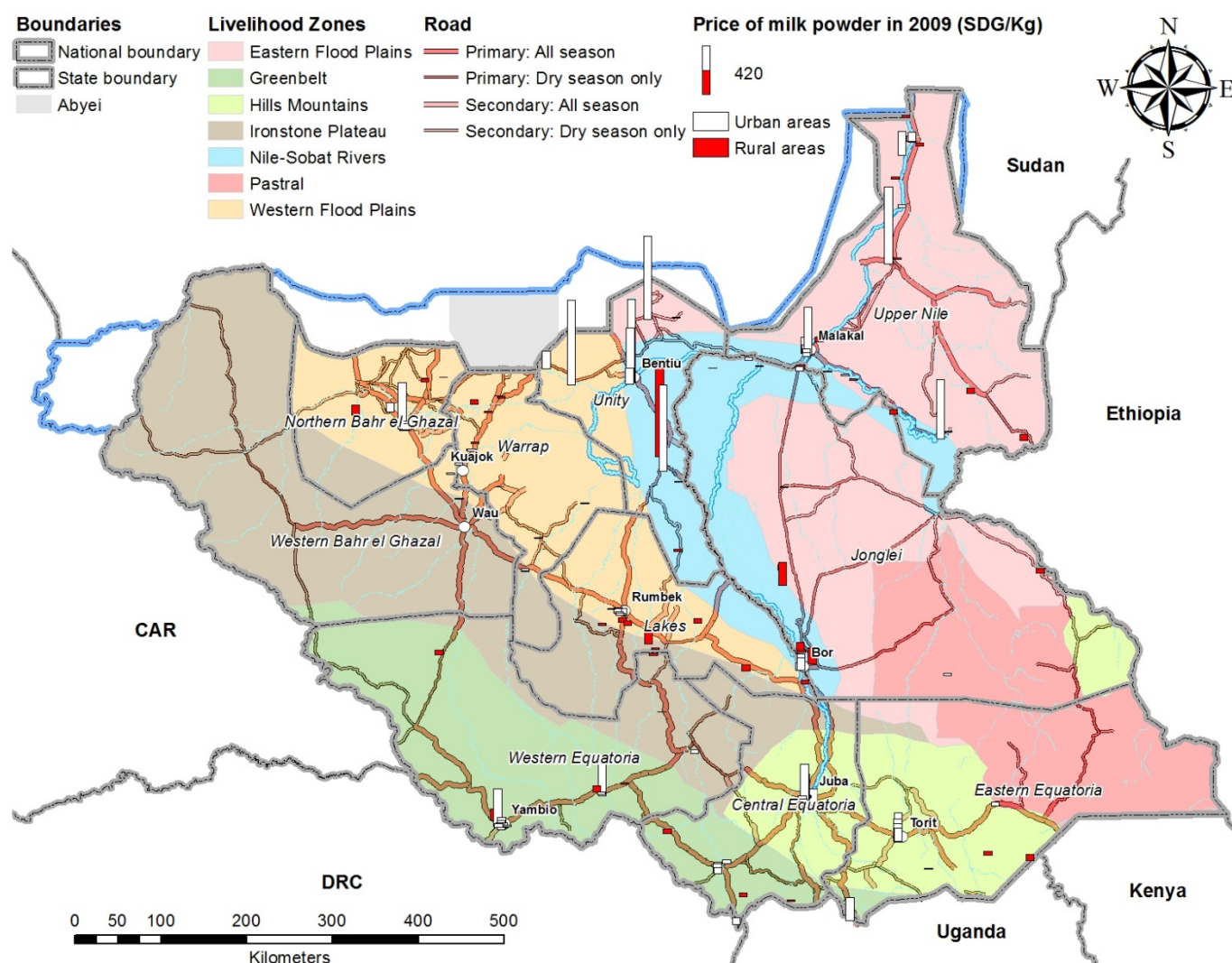

21.19 Prices of fresh tomatoes

(1) Average prices in each Livelihood Zone

Consumption item Livelihood Zone	Average price (SDG/kg)			No. obs.
	Rural	Urban	Average	
11728 Fresh tomatoes (Not known)				3
Eastern Flood Plains	5.9	5.4	5.7	85
Greenbelt	4.7	6.0	5.3	160
Hills and Mountains	5.2	6.9	6.6	145
Ironstone Plateau	2.9	1.5	2.5	2
Nile-Sobat Rivers	4.0	7.7	7.1	87
Pastoral		3.1	3.1	7
Western Flood Plains	8.3	72.6	60.9	41
All Zone average/total	5.1	9.2	7.6	530

Source: NBS and CAMP TT

(2) Spatial distribution of prices

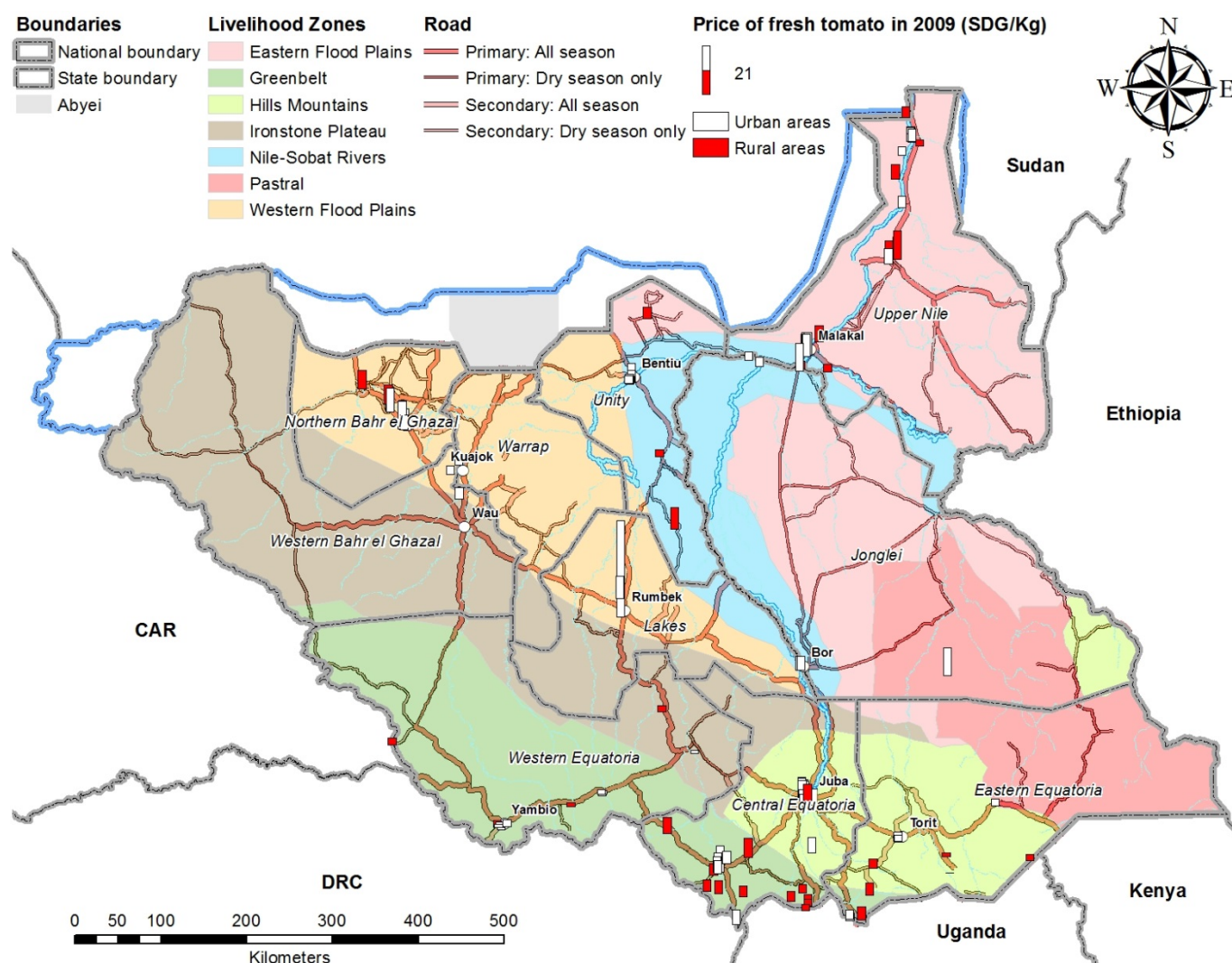

21.20 Prices of yellow maize (dura shami)

(1) Average prices in each Livelihood Zone

Consumption item Livelihood Zone	Average price (SDG/kg)			No. obs.
	Rural	Urban	Average	
11103 Yellow maize (Dura Shami)				
(Not known)				17
Eastern Flood Plains	3.9	1.9	3.7	17
Greenbelt	0.9	1.4	1.2	18
Hills and Mountains	1.3	2.9	1.6	44
Ironstone Plateau	1.1	1.3	1.1	16
Nile-Sobat Rivers	5.4	4.6	5.2	15
Pastoral	0.7		0.7	1
Western Flood Plains	5.3	5.9	5.4	151
All Zone average/total	4.1	3.6	4.0	279

Source: NBS and CAMP TT

(2) Spatial distribution of prices

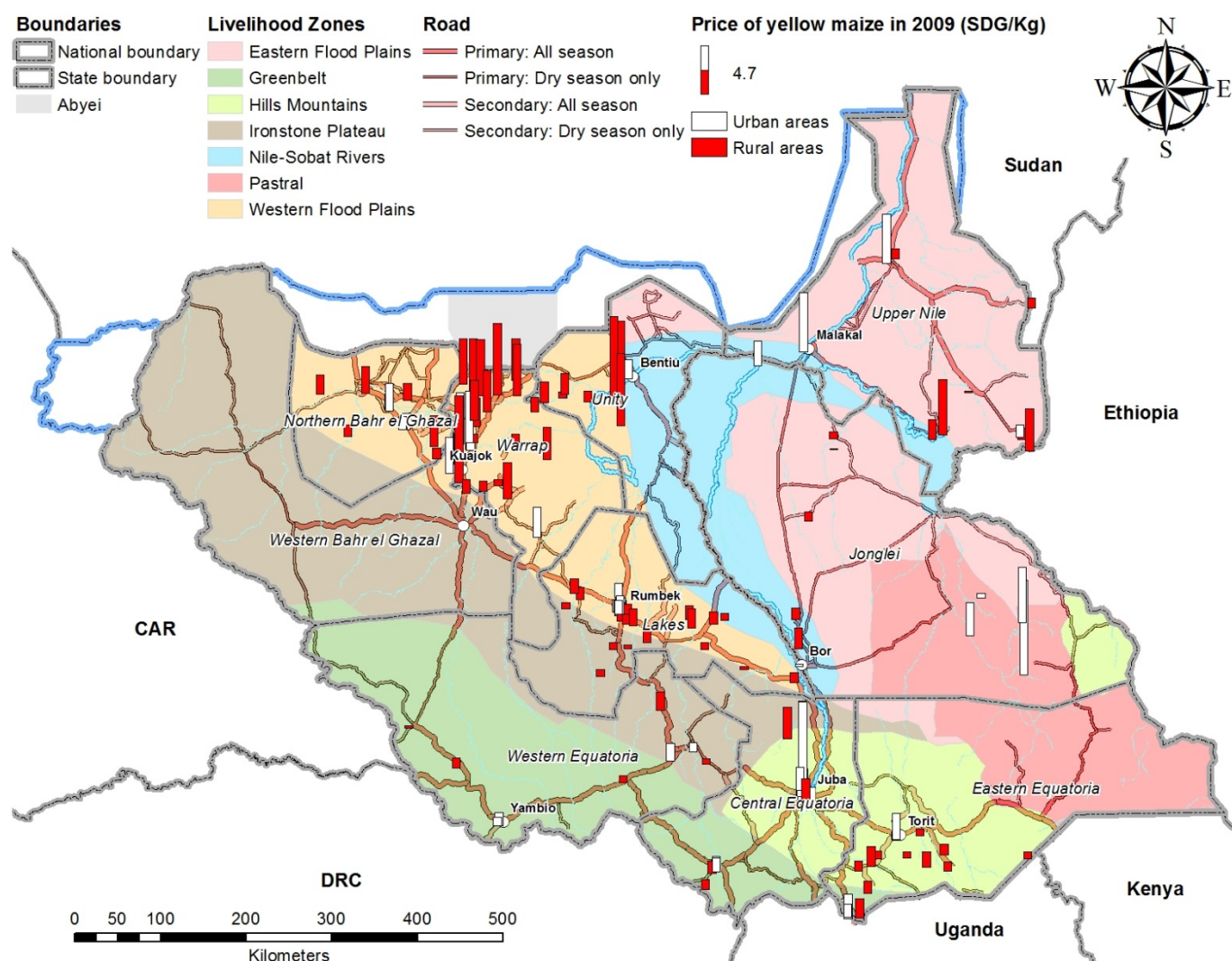

21.21 Prices of local banana

(1) Average prices in each Livelihood Zone

Consumption item Livelihood Zone	Average price (SDG/kg)			No. obs.
	Rural	Urban	Average	
11603 Local banana				
(Not known)				1
Eastern Flood Plains	2.2	2.2	2.2	74
Greenbelt	4.7	4.0	4.4	48
Hills and Mountains	11.0	7.4	8.3	45
Ironstone Plateau				
Nile-Sobat Rivers	3.2	4.0	3.9	43
Pastoral		2.4	2.4	2
Western Flood Plains	18.3	16.9	17.4	16
All Zone average/total	4.6	5.1	4.9	229

Source: NBS and CAMP TT

(2) Spatial distribution of prices

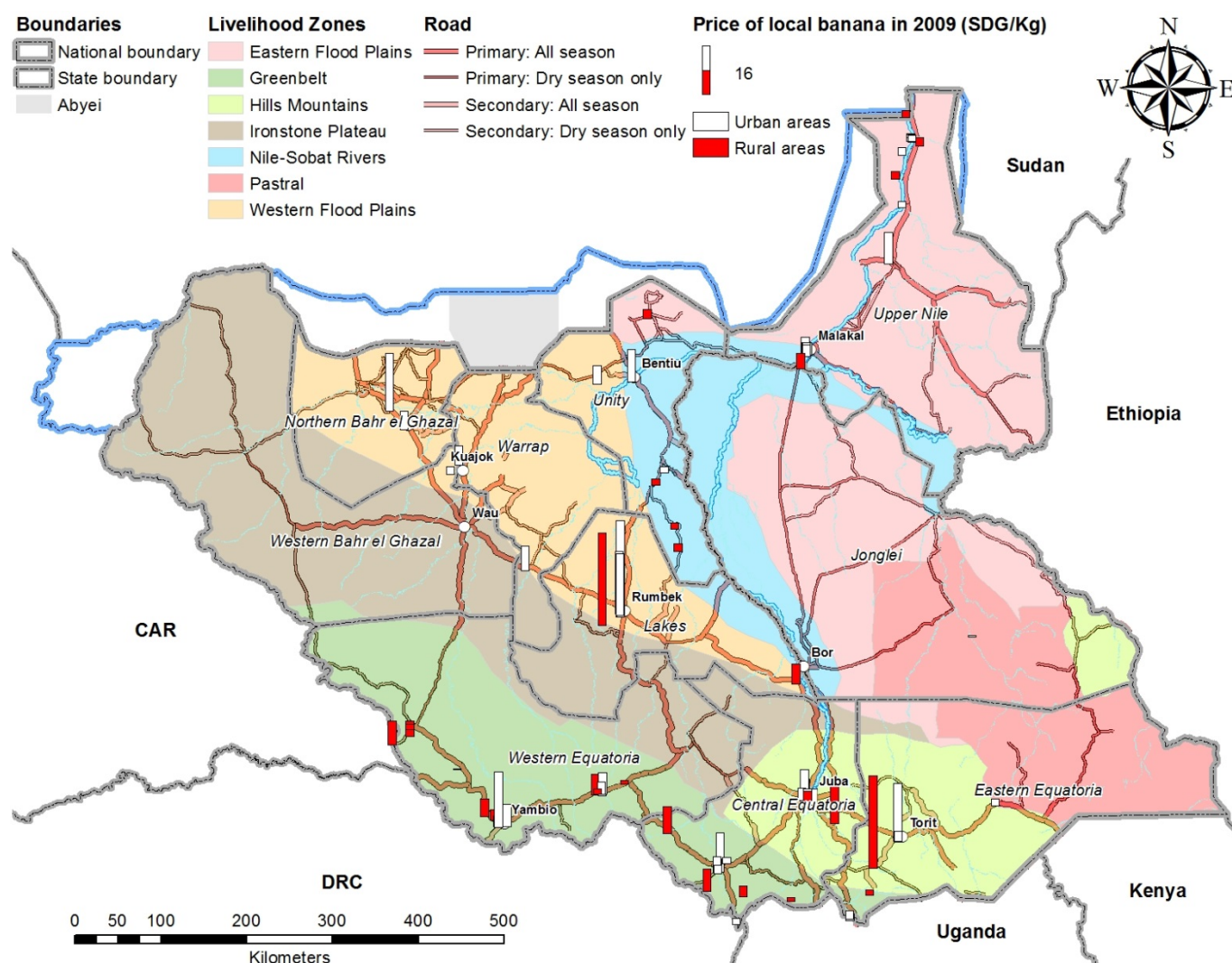

21.22 Prices of cassava tubers

(1) Average prices in each Livelihood Zone

Consumption item Livelihood Zone	Average price (SDG/kg)			No. obs.
	Rural	Urban	Average	
11749 Cassava tubers (Not known)				1
Eastern Flood Plains	0.5		0.5	1
Greenbelt	0.5	0.5	0.5	93
Hills and Mountains	1.2	0.7	1.0	12
Ironstone Plateau	0.5	0.4	0.5	13
Nile-Sobat Rivers Pastoral				
Western Flood Plains	3.9	53.4	15.4	10
All Zone average/total	0.8	2.7	1.4	130

Source: NBS and CAMP TT

(2) Spatial distribution of prices

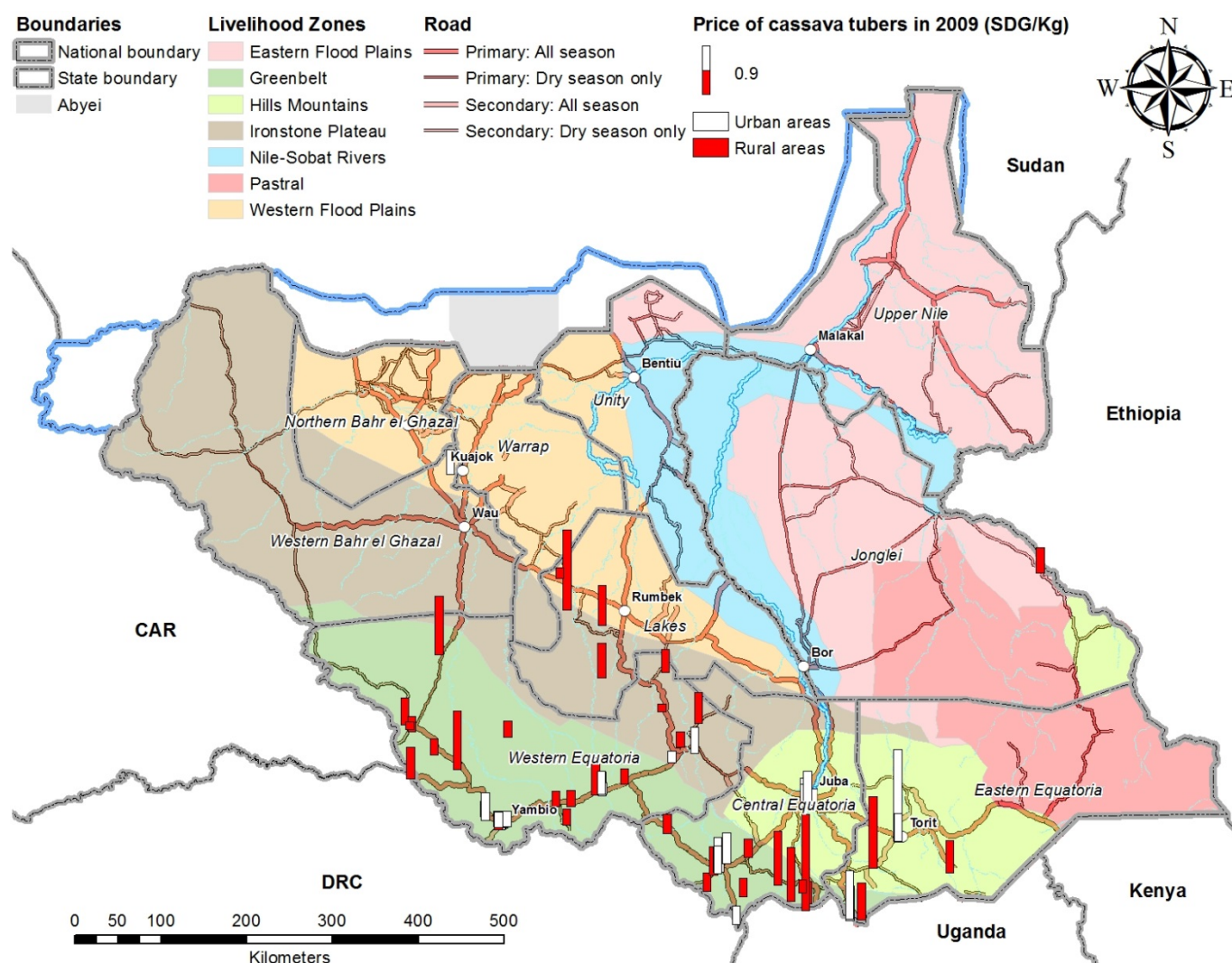

21.23 Prices of Indian mango (local)

(1) Average prices in each Livelihood Zone

Consumption item Livelihood Zone	Average price (SDG/kg)			No. obs.
	Rural	Urban	Average	
116141 Indian mango (local) (Not known)				
Eastern Flood Plains		0.4	0.4	1
Greenbelt	0.8	0.7	0.8	100
Hills and Mountains	0.1	1.3	0.7	18
Ironstone Plateau	1.0	0.6	0.8	10
Nile-Sobat Rivers	0.5	1.3	0.8	25
Pastoral	0.2	0.2	0.2	3
Western Flood Plains	14.5	2.8	12.0	12
All Zone average/total	1.6	1.0	1.4	169

Source: NBS and CAMP TT

(2) Spatial distribution of prices

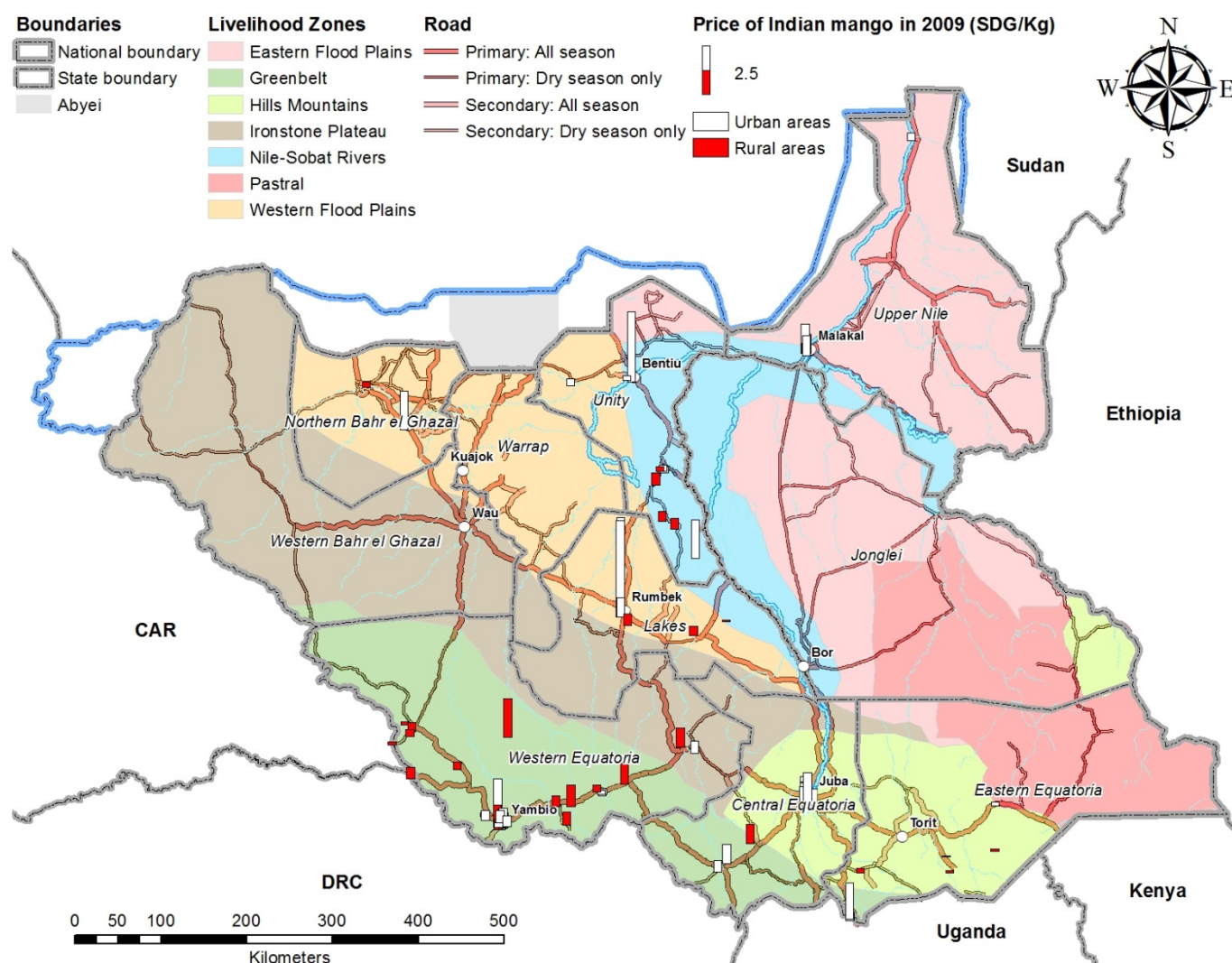

21.24 Prices of green okra

(1) Average prices in each Livelihood Zone

Consumption item Livelihood Zone	Average price (SDG/kg)			No. obs.
	Rural	Urban	Average	
11703 Green okra				
(Not known)				25
Eastern Flood Plains	6.7	5.9	6.5	152
Greenbelt	5.3	6.9	6.2	113
Hills and Mountains	7.6	7.5	7.5	94
Ironstone Plateau	4.3	3.8	4.1	6
Nile-Sobat Rivers	6.5	7.2	7.0	179
Pastoral				
Western Flood Plains	80.3	20.0	57.8	79
All Zone average/total	15.0	7.8	11.2	648

Source: NBS and CAMP TT

21.25 Prices of maize flour

(1) Average prices in each Livelihood Zone

Consumption item Livelihood Zone	Average price (SDG/kg)			No. obs.
	Rural	Urban	Average	
11116 Maize flour				
(Not known)				18
Eastern Flood Plains	1.9	5.1	2.1	25
Greenbelt	1.6	1.7	1.6	110
Hills and Mountains	1.7	3.0	2.4	170
Ironstone Plateau	2.2	1.9	2.1	32
Nile-Sobat Rivers	3.0	2.8	2.9	52
Pastoral	1.7	2.0	1.8	38
Western Flood Plains	5.3	1.9	4.7	206
All Zone average/total	3.0	2.5	2.8	651

Source: NBS and CAMP TT

21.26 Prices of local biscuit

(1) Average prices in each Livelihood Zone

Consumption item Livelihood Zone	Average price (SDG/kg)			No. obs.
	Rural	Urban	Average	
11132 Local biscuit				
(Not known)				21
Eastern Flood Plains	26.0	67.3	34.7	132
Greenbelt	11.1	7.6	10.2	118
Hills and Mountains	9.3	20.9	14.9	76
Ironstone Plateau	9.3	7.2	9.1	31
Nile-Sobat Rivers	27.8	21.8	25.4	163
Pastoral				
Western Flood Plains	14.3	14.0	14.3	226
All Zone average/total	17.8	25.2	19.8	767

Source: NBS and CAMP TT

21.27 Prices of cassava flour

(1) Average prices in each Livelihood Zone

Consumption item Livelihood Zone	Average price (SDG/kg)			No. obs.
	Rural	Urban	Average	
11751 Cassava flour				
(Not known)				3
Eastern Flood Plains				
Greenbelt	1.0	1.3	1.1	258
Hills and Mountains	2.8	2.0	2.3	40
Ironstone Plateau	1.3	0.9	1.2	35
Nile-Sobat Rivers		1.4	1.4	1
Pastoral				
Western Flood Plains	0.9	2.8	1.3	14
All Zone average/total	1.1	1.5	1.3	351

Source: NBS and CAMP TT

21.28 Prices of wheat flour (fino, local)

(1) Average prices in each Livelihood Zone

Consumption item Livelihood Zone	Average price (SDG/kg)			No. obs.
	Rural	Urban	Average	
11111 Wheat flour (Fino, local)				
(Not known)				5
Eastern Flood Plains	4.0	3.1	3.8	77
Greenbelt	4.6	2.4	3.0	12
Hills and Mountains	4.5	3.4	3.6	15
Ironstone Plateau	1.9		1.9	2
Nile-Sobat Rivers	3.6	13.4	11.2	103
Pastoral		2.7	2.7	3
Western Flood Plains	2.5	2.5	2.5	62
All Zone average/total	3.7	7.6	5.7	279

Source: NBS and CAMP TT

21.29 Prices of eggs

(1) Average prices in each Livelihood Zone

Consumption item Livelihood Zone	Average price (SDG/kg)			No. obs.
	Rural	Urban	Average	
11411 Eggs				
(Not known)				
Eastern Flood Plains				
Greenbelt				
Hills and Mountains				
Ironstone Plateau				
Nile-Sobat Rivers	0.8	4.0	1.5	3
Pastoral				
Western Flood Plains	50.0	1.3	39.6	2
All Zone average/total	19.8	3.0	16.1	5

Source: NBS and CAMP TT

21.30 Prices of chicken and poultry

(1) Average prices in each Livelihood Zone

Consumption item Livelihood Zone	Average price (SDG/kg)			No. obs.
	Rural	Urban	Average	
11214 Chicken and poultry				
(Not known)				5
Eastern Flood Plains	11.8	9.8	11.5	12
Greenbelt	17.0	19.0	17.7	31
Hills and Mountains	11.5	13.5	12.0	15
Ironstone Plateau	7.5		7.5	1
Nile-Sobat Rivers	344.2	169.7	258.2	28
Pastoral		8.7	8.7	3
Western Flood Plains	10.2	1,823.9	390.9	40
All Zone average/total	58.7	380.6	157.6	135

Source: NBS and CAMP TT

21.31 Prices of sheep meat (fresh, with bone, local)

(1) Average prices in each Livelihood Zone

Consumption item Livelihood Zone	Average price (SDG/kg)			No. obs.
	Rural	Urban	Average	
11201 Sheep meat (fresh, with bone, local)				
(Not known)				42
Eastern Flood Plains	8.4	9.2	8.6	149
Greenbelt	10.0		10.0	1
Hills and Mountains	7.4	16.3	12.6	18
Ironstone Plateau	12.0	10.0	11.8	4
Nile-Sobat Rivers	6.6	11.4	9.8	38
Pastoral	3.4		3.4	4
Western Flood Plains	14.9	12.1	14.4	43
All Zone average/total	9.2	11.2	9.8	299

Source: NBS and CAMP TT

21.32 Prices of goat meet (with bones, fresh, local)

(1) Average prices in each Livelihood Zone

Consumption item Livelihood Zone	Average price (SDG/kg)			No. obs.
	Rural	Urban	Average	
11202 Goat meet (with bones, fresh, local)				
(Not known)				16
Eastern Flood Plains	17.4	8.2	16.0	38
Greenbelt	9.0	11.0	9.5	30
Hills and Mountains	6.3	11.3	8.5	16
Ironstone Plateau	7.0		7.0	2
Nile-Sobat Rivers	7.9	7.5	7.7	29
Pastoral	3.0	8.0	4.5	5
Western Flood Plains	6.8	7.7	6.9	76
All Zone average/total	9.8	9.2	9.7	212

Source: NBS and CAMP TT

21.33 Prices of natural honey

(1) Average prices in each Livelihood Zone

Consumption item Livelihood Zone	Average price (SDG/kg)			No. obs.
	Rural	Urban	Average	
11803 Natural honey				
(Not known)				9
Eastern Flood Plains	9.1	5.9	8.5	19
Greenbelt	3.7	3.7	3.7	49
Hills and Mountains	3.8	7.2	5.5	28
Ironstone Plateau	5.7	1.3	5.4	7
Nile-Sobat Rivers		8.1	8.1	8
Pastoral	4.0		4.0	1
Western Flood Plains	6.2	8.2	6.6	91
All Zone average/total	5.4	6.5	5.7	212

Source: NBS and CAMP TT

21.34 Prices of insects

(1) Average prices in each Livelihood Zone

Consumption item Livelihood Zone	Average price (SDG/kg)			No. obs.
	Rural	Urban	Average	
11216 Insects				
(Not known)				
Eastern Flood Plains				
Greenbelt	3.2	1.9	2.7	66
Hills and Mountains	3.1	9.8	5.9	13
Ironstone Plateau	1.3		1.3	1
Nile-Sobat Rivers				
Pastoral				
Western Flood Plains				
All Zone average/total	3.2	3.5	3.3	80

Source: NBS and CAMP TT

21.35 Spatial distribution of charcoal prices

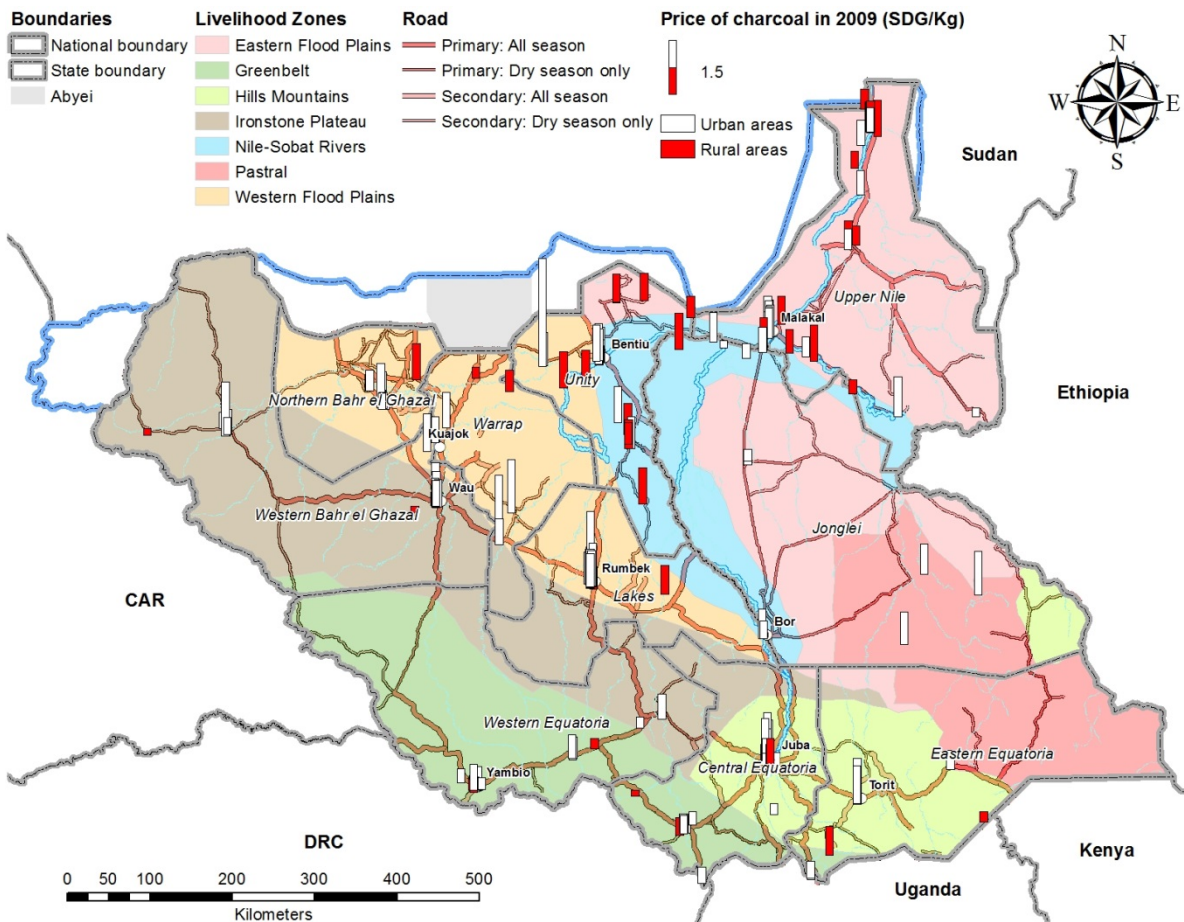

21.36 Spatial distribution of fuelwood utilisation

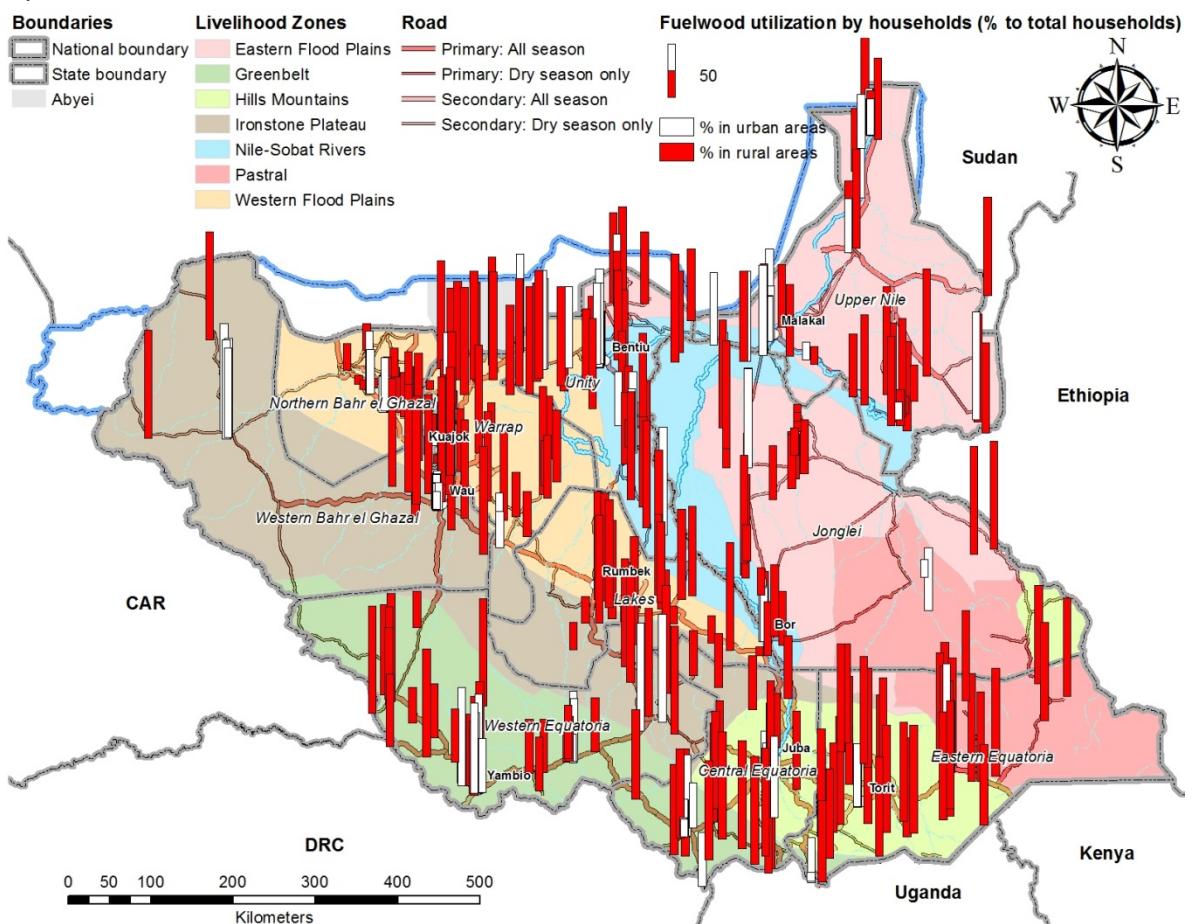

22 Status of road conditions

22.1 Status of road conditions (as of 2013)

Livelihood Zone (LZ)	Class	Length of roads (Km)			% to each class			% to rain status			% to LZ total			% to national total		
		All seasons	Dry season only	Total	All seasons	Dry season only	Total	All seasons	Dry season only	Total	All seasons	Dry season only	Total	All seasons	Dry season only	Total
Eastern Flood Plains	Primary	600	588	1,187	50	50	100	100	42	59	30	29	59	4	4	8
	Secondary		716	716		100	100		51	36		36	36		5	5
	Tertiary		94	94		100	100		7	5		5	5		1	1
	Total	600	1,398	1,997	30	70	100	100	100	100	30	70	100	4	9	13
Greenbelt	Primary	1,031	236	1,267	81	19	100	91	32	68	55	13	68	7	2	8
	Secondary	75	279	354	21	79	100	7	38	19	4	15	19	0	2	2
	Tertiary	21	222	243	9	91	100	2	30	13	1	12	13	0	1	2
	Total	1,128	737	1,864	60	40	100	100	100	100	60	40	100	7	5	12
Hills and Mountains	Primary	567	71	638	89	11	100	64	13	44	39	5	44	4	0	4
	Secondary	257	264	520	49	51	100	29	48	36	18	18	36	2	2	3
	Tertiary	68	210	277	24	76	100	8	38	19	5	15	19	0	1	2
	Total	891	545	1,436	62	38	100	100	100	100	62	38	100	6	4	10
Ironstone Plateau	Primary	1,213	222	1,435	85	15	100	96	12	46	39	7	46	8	1	10
	Secondary	49	1,369	1,418	3	97	100	4	75	46	2	44	46	0	9	9
	Tertiary		235	235		100	100		13	8		8	8		2	2
	Total	1,262	1,825	3,088	41	59	100	100	100	100	41	59	100	8	12	20
Nile-Sobat Rivers	Primary	335	943	1,278	26	74	100	89	43	49	13	36	49	2	6	8
	Secondary	40	986	1,026	4	96	100	11	44	40	2	38	40	0	7	7
	Tertiary		288	288		100	100		13	11		11	11		2	2
	Total	375	2,218	2,593	14	86	100	100	100	100	14	86	100	2	15	17
Pastral	Primary	218	361	579	38	62	100	99	41	53	20	33	53	1	2	4
	Secondary	1	357	358	0	100	100	1	40	33	0	32	33	0	2	2
	Tertiary		164	164		100	100		19	15		15	15		1	1
	Total	219	882	1,102	20	80	100	100	100	100	20	80	100	1	6	7
Western Flood Plains	Primary	1,106	274	1,380	80	20	100	77	18	46	37	9	46	7	2	9
	Secondary	303	786	1,090	28	72	100	21	51	37	10	26	37	2	5	7
	Tertiary	27	486	513	5	95	100	2	31	17	1	16	17	0	3	3
	Total	1,436	1,547	2,983	48	52	100	100	100	100	48	52	100	10	10	20
National	Primary	5,070	2,696	7,765	65	35	100	86	29	52	34	18	52	34	18	52
	Secondary	725	4,757	5,482	13	87	100	12	52	36	5	32	36	5	32	36
	Tertiary	116	1,699	1,815	6	94	100	2	19	12	1	11	12	1	11	12
	Total	5,910	9,152	15,062	39	61	100	100	100	100	39	61	100	39	61	100

Source: NBS and CAMP TT

22.2 Length of roads per person, households and area

Livelihood Zone (LZ)	Class	Length of road (Km)			Length of road/1000 persons (Km/1000 persons)			Length of roads per 1000 households (Km/1000 HHs)			Length of roads per 100Km ² (Km/100Km ²)		
		All aeason	Dry season only	Total	All aeason	Dry season only	Total	All aeason	Dry season only	Total	All aeason	Dry season only	Total
Eastern Flood Plains	Primary	600	588	1,187	0.42	0.41	0.83	2.85	2.79	5.64	0.44	0.43	0.87
	Secondary		716	716		0.50	0.50		3.40	3.40		0.53	0.53
	Tertiary		94	94		0.07	0.07		0.45	0.45		0.07	0.07
	Total	600	1,398	1,997	0.42	0.98	1.40	2.85	6.64	9.49	0.44	1.03	1.47
Greenbelt	Primary	1,031	236	1,267	0.90	0.20	1.10	5.03	1.15	6.18	1.34	0.31	1.65
	Secondary	75	279	354	0.07	0.24	0.31	0.37	1.36	1.72	0.10	0.36	0.46
	Tertiary	21	222	243	0.02	0.19	0.21	0.10	1.08	1.18	0.03	0.29	0.32
	Total	1,128	737	1,864	0.98	0.64	1.62	5.50	3.59	9.09	1.47	0.96	2.43
Hills and Mountains	Primary	567	71	638	0.57	0.07	0.64	3.39	0.43	3.82	0.96	0.12	1.08
	Secondary	257	264	520	0.26	0.26	0.52	1.53	1.58	3.11	0.43	0.45	0.88
	Tertiary	68	210	277	0.07	0.21	0.28	0.40	1.25	1.66	0.11	0.36	0.47
	Total	891	545	1,436	0.89	0.55	1.44	5.33	3.26	8.58	1.51	0.92	2.43
Ironstone Plateau	Primary	1,213	222	1,435	1.85	0.34	2.19	11.34	2.07	13.41	0.83	0.15	0.98
	Secondary	49	1,369	1,418	0.07	2.09	2.17	0.46	12.79	13.25	0.03	0.94	0.97
	Tertiary		235	235		0.36	0.36		2.20	2.20		0.16	0.16
	Total	1,262	1,825	3,088	1.93	2.79	4.72	11.80	17.06	28.86	0.86	1.25	2.11
Nile-Sobat Rivers	Primary	335	943	1,278	0.29	0.82	1.11	2.20	6.19	8.39	0.57	1.60	2.17
	Secondary	40	986	1,026	0.03	0.85	0.89	0.26	6.47	6.73	0.07	1.68	1.75
	Tertiary		288	288		0.25	0.25		1.89	1.89		0.49	0.49
	Total	375	2,218	2,593	0.32	1.92	2.24	2.46	14.55	17.01	0.64	3.77	4.41
Pastoral	Primary	218	361	579	0.57	0.94	1.50	3.47	5.74	9.21	0.32	0.52	0.84
	Secondary	1	357	358	0.00	0.92	0.93	0.02	5.67	5.69	0.00	0.52	0.52
	Tertiary		164	164		0.43	0.43		2.61	2.61		0.24	0.24
	Total	219	882	1,102	0.57	2.29	2.85	3.48	14.02	17.50	0.32	1.28	1.60
Western Flood Plains	Primary	1,106	274	1,380	0.47	0.12	0.58	2.84	0.70	3.54	1.21	0.30	1.51
	Secondary	303	786	1,090	0.13	0.33	0.46	0.78	2.02	2.80	0.33	0.86	1.19
	Tertiary	27	486	513	0.01	0.20	0.22	0.07	1.25	1.32	0.03	0.53	0.56
	Total	1,436	1,547	2,983	0.60	0.65	1.26	3.69	3.97	7.66	1.57	1.69	3.26
National	Primary	5,070	2,696	7,765	0.61	0.33	0.94	3.87	2.06	5.93	0.80	0.42	1.22
	Secondary	725	4,757	5,482	0.09	0.58	0.66	0.55	3.63	4.18	0.11	0.75	0.86
	Tertiary	116	1,699	1,815	0.01	0.21	0.22	0.09	1.30	1.38	0.02	0.27	0.28
	Total	5,910	9,152	15,062	0.72	1.11	1.82	4.51	6.98	11.49	0.93	1.44	2.36

Source: NBS and CAMP TT

Parameters used to calculate road length per person, household and area

Livelihood Zone	Popula-tion (persons)	House-holds (HHs)	Physical area (Km ²)
Eastern Flood Plains	1,430,631	210,532	136,097
Greenbelt	1,151,960	205,154	76,796
Hills and Mountains	997,209	167,261	59,061
Ironstone Plateau	654,286	106,988	146,293
Nile-Sobat Rivers	1,156,794	152,435	58,804
Pastoral	386,060	62,947	68,954
Western Flood Plains	2,376,269	389,592	91,403
Not known	108,438	15,407	
National total	8,261,647	1,310,316	637,409

Source: NBS and CAMP TT

23 Household characteristics - Type of dwelling

23.1 Type of dwelling - % to the total of each Livelihood Zone

Livelihood Zone	Eastern Flood Plains	Greenbelt	Hills and Mountains	Ironstone Plateau	Nile-Sobat Rivers	Pastoral	Western Flood Plains	Total household	Estimated no. of total households
Rural areas									
Not known	1%	2%	3%	1%	1%		1%	1%	13,092
Tent	1%		1%	1%			0%	0%	3,384
Dwelling of straw mats	7%	2%	3%	5%	3%		5%	4%	44,967
Tukul/gottiya-mud	71%	71%	60%	60%	80%	5%	67%	66%	696,396
Tukul/gottiya-sticks	12%	19%	24%	27%	14%	81%	11%	18%	194,378
Flat or apartment	0%			1%		2%	0%	0%	1,630
Villa	0%			1%			1%	0%	3,254
House of one floor-mud	8%	4%	7%	4%	1%		8%	6%	62,914
House of one floor-brick/concrete	0%	2%	0%		0%		1%	1%	6,708
House constructed of wood		0%	1%	2%		12%	5%	2%	26,128
Multi-storey house									
Incomplete	0%		1%	0%	1%		1%	1%	5,764
Total households	100%	100%	100%	100%	100%	100%	100%	100%	1,058,613
Urban areas									
Not known	3%	2%	4%	2%	4%		2%	3%	5,655
Tent				0%			0%	0%	177
Dwelling of straw mats	7%	1%	6%	4%	7%		7%	5%	10,239
Tukul/gottiya-mud	57%	61%	58%	75%	58%	48%	49%	59%	115,465
Tukul/gottiya-sticks	22%	20%	4%	5%	18%	38%	6%	12%	23,614
Flat or apartment	1%	1%	7%	1%	1%		1%	2%	3,815
Villa					0%		1%	0%	449
House of one floor-mud	1%	7%	8%	2%	5%	10%	11%	6%	12,184
House of one floor-brick/concrete	7%	9%	11%	11%	0%	5%	11%	8%	15,214
House constructed of wood	1%		2%		6%		11%	3%	6,275
Multi-storey house			1%		0%			0%	394
Incomplete	1%		1%		1%		1%	0%	803
Total households	100%	100%	100%	100%	100%	100%	100%	100%	194,284
Rural and urban areas average									
Not known	1%	2%	3%	1%	2%		1%	1%	18,747
Tent	1%		1%	0%			0%	0%	3,560
Dwelling of straw mats	7%	2%	4%	5%	4%		6%	4%	55,206
Tukul/gottiya-mud	70%	69%	59%	64%	74%	7%	66%	65%	811,860
Tukul/gottiya-sticks	13%	19%	19%	21%	15%	79%	11%	17%	217,993
Flat or apartment	0%	0%	2%	1%	0%	1%	0%	0%	5,444
Villa	0%			0%	0%		1%	0%	3,703
House of one floor-mud	7%	5%	7%	3%	2%	0%	9%	6%	75,098
House of one floor-brick/concrete	1%	3%	3%	3%	0%	0%	1%	2%	21,922
House constructed of wood	0%	0%	1%	1%	1%	12%	5%	3%	32,403
Multi-storey house			0%		0%			0%	394
Incomplete	0%		1%	0%	1%		1%	1%	6,567
Total households	100%	100%	100%	100%	100%	100%	100%	100%	1,252,898

Source: NBS and CAMP TT

23.2 Type of dwelling - % to the total of each dwelling type

Livelihood Zone	Eastern Flood Plains	Greenbelt	Hills and Mountains	Ironstone Plateau	Nile-Sobat Rivers	Pastoral	Western Flood Plains	Total household	Estimated no. of total households
Rural areas									
Not known	18%	23%	23%	3%	12%		22%	100%	13,092
Tent	32%		35%	11%			22%	100%	3,384
Dwelling of straw mats	28%	6%	7%	8%	7%		43%	100%	44,967
Tukul/gottiya-mud	19%	16%	10%	6%	13%	0%	35%	100%	696,396
Tukul/gottiya-sticks	11%	16%	15%	10%	8%	19%	21%	100%	194,378
Flat or apartment	25%			22%		42%	11%	100%	1,630
Villa	13%			11%			76%	100%	3,254
House of one floor-mud	23%	11%	13%	4%	2%		48%	100%	62,914
House of one floor-brick/concrete	7%	45%	4%		7%		37%	100%	6,708
House constructed of wood		2%	6%	6%		21%	66%	100%	26,128
Multi-storey house									
Incomplete	13%		14%	4%	14%		55%	100%	5,764
Total households	18%	15%	11%	7%	11%	4%	34%	100%	1,058,613
Urban areas									
Not known	10%	14%	26%	11%	30%		8%	100%	5,655
Tent				44%			56%	100%	177
Dwelling of straw mats	12%	4%	24%	11%	29%		20%	100%	10,239
Tukul/gottiya-mud	9%	20%	21%	18%	20%	1%	12%	100%	115,465
Tukul/gottiya-sticks	17%	30%	7%	6%	30%	3%	7%	100%	23,614
Flat or apartment	3%	5%	71%	10%	6%		5%	100%	3,815
Villa					13%		87%	100%	449
House of one floor-mud	1%	21%	29%	4%	18%	2%	26%	100%	12,184
House of one floor-brick/concrete	8%	21%	31%	20%	0%	1%	20%	100%	15,214
House constructed of wood	4%		11%		36%		50%	100%	6,275
Multi-storey house			56%		44%			100%	394
Incomplete	14%		27%		34%		24%	100%	803
Total households	9%	19%	21%	14%	21%	1%	15%	100%	194,284
Rural and urban areas average									
Not known	15%	21%	24%	5%	17%		18%	100%	18,747
Tent	30%		34%	12%			24%	100%	3,560
Dwelling of straw mats	25%	6%	10%	8%	11%		39%	100%	55,206
Tukul/gottiya-mud	18%	17%	12%	8%	14%	0%	31%	100%	811,860
Tukul/gottiya-sticks	12%	18%	14%	9%	11%	17%	20%	100%	217,993
Flat or apartment	10%	3%	50%	14%	4%	12%	7%	100%	5,444
Villa	11%			10%	2%		77%	100%	3,703
House of one floor-mud	19%	12%	15%	4%	4%	0%	45%	100%	75,098
House of one floor-brick/concrete	7%	28%	23%	14%	2%	0%	25%	100%	21,922
House constructed of wood	1%	1%	7%	4%	7%	17%	63%	100%	32,403
Multi-storey house			56%		44%			100%	394
Incomplete	13%		16%	3%	17%		51%	100%	6,567
Total households	16%	16%	13%	8%	12%	4%	31%	100%	1,252,898

Source: NBS and CAMP TT

23.3 Type of dwelling - % to the total of rural and urban areas

Dwelling type	Livelihood Zone	Eastern	Greenbelt	Hills and	Ironstone	Nile-	Pastoral	Western	Total	Estimated
		Flood Plains		Mountains	Plateau	Sobat Rivers		Flood Plains	house- holds	no. of total households
Rural areas										
Not known		0%	0%	0%	0%	0%		0%	1%	13,092
Tent		0%		0%	0%			0%	0%	3,384
Dwelling of straw mats		1%	0%	0%	0%	0%		2%	4%	44,967
Tukul/gottiya-mud		13%	11%	7%	4%	9%	0%	23%	66%	696,396
Tukul/gottiya-sticks		2%	3%	3%	2%	2%	3%	4%	18%	194,378
Flat or apartment		0%			0%		0%	0%	0%	1,630
Villa		0%			0%			0%	0%	3,254
House of one floor-mud		1%	1%	1%	0%	0%		3%	6%	62,914
House of one floor-brick/concrete		0%	0%	0%		0%		0%	1%	6,708
House constructed of wood			0%	0%	0%		1%	2%	2%	26,128
Multi-storey house										
Incomplete		0%		0%	0%	0%		0%	1%	5,764
Total households		18%	15%	11%	7%	11%	4%	34%	100%	1,058,613
Urban areas										
Not known		0%	0%	1%	0%	1%		0%	3%	5,655
Tent					0%			0%	0%	177
Dwelling of straw mats		1%	0%	1%	1%	2%		1%	5%	10,239
Tukul/gottiya-mud		5%	12%	12%	11%	12%	1%	7%	59%	115,465
Tukul/gottiya-sticks		2%	4%	1%	1%	4%	0%	1%	12%	23,614
Flat or apartment		0%	0%	1%	0%	0%		0%	2%	3,815
Villa						0%		0%	0%	449
House of one floor-mud		0%	1%	2%	0%	1%	0%	2%	6%	12,184
House of one floor-brick/concrete		1%	2%	2%	2%	0%	0%	2%	8%	15,214
House constructed of wood		0%		0%		1%		2%	3%	6,275
Multi-storey house				0%		0%			0%	394
Incomplete		0%		0%		0%		0%	0%	803
Total households		9%	19%	21%	14%	21%	1%	15%	100%	194,284
Rural and urban areas average										
Not known		0%	0%	0%	0%	0%		0%	1%	18,747
Tent		0%		0%	0%			0%	0%	3,560
Dwelling of straw mats		1%	0%	0%	0%	1%		2%	4%	55,206
Tukul/gottiya-mud		11%	11%	7%	5%	9%	0%	20%	65%	811,860
Tukul/gottiya-sticks		2%	3%	2%	2%	2%	3%	3%	17%	217,993
Flat or apartment		0%	0%	0%	0%	0%	0%	0%	0%	5,444
Villa		0%			0%	0%		0%	0%	3,703
House of one floor-mud		1%	1%	1%	0%	0%	0%	3%	6%	75,098
House of one floor-brick/concrete		0%	0%	0%	0%	0%	0%	0%	2%	21,922
House constructed of wood		0%	0%	0%	0%	0%	0%	2%	3%	32,403
Multi-storey house				0%		0%			0%	394
Incomplete		0%		0%	0%	0%		0%	1%	6,567
Total households		16%	16%	13%	8%	12%	4%	31%	100%	1,252,898

Source: NBS and CAMP TT

24 Household characteristics - Main tenure status of dwelling

24.1 Main tenure status of dwelling - % to the total

Tenure status of dwelling \ Livelihood Zone	Eastern Flood Plains	Greenbelt	Hills and Mountains	Ironstone Plateau	Nile-Sobat Rivers	Pastoral	Western Flood Plains	Total household	Estimated no. of total households
Rural areas									
Not known	4%	3%	1%	1%	4%	2%	2%	2%	25,495
Owned	93%	90%	94%	94%	92%	98%	95%	94%	992,036
Rented	1%	1%	1%	2%	1%		0%	1%	7,602
Housing provided as part of work	0%	1%			1%		0%	0%	2,125
Free	2%	5%	4%	4%	3%		3%	3%	31,354
Total households	100%	100%	100%	100%	100%	100%	100%	100%	1,058,613
Urban areas									
Not known	4%	2%	3%	3%	5%		1%	3%	5,924
Owned	80%	79%	64%	60%	77%	90%	89%	74%	144,106
Rented	10%	12%	24%	27%	12%	10%	5%	15%	29,882
Housing provided as part of work		3%	4%	3%	1%		0%	2%	3,976
Free	5%	5%	4%	7%	6%		5%	5%	10,396
Total households	100%	100%	100%	100%	100%	100%	100%	100%	194,284
Rural and urban areas average									
Not known	4%	3%	2%	1%	4%	1%	2%	3%	31,420
Owned	92%	88%	86%	84%	88%	98%	95%	91%	1,136,142
Rented	2%	3%	7%	9%	3%	0%	1%	3%	37,485
Housing provided as part of work	0%	1%	1%	1%	1%		0%	0%	6,102
Free	2%	5%	4%	5%	3%		3%	3%	41,750
Total households	100%	100%	100%	100%	100%	100%	100%	100%	1,252,898

Source: NBS and CAMP TT

24.2 Main tenure status of dwelling - % to the total of each tenure status

Tenure status of dwelling \ Livelihood Zone	Eastern Flood Plains	Greenbelt	Hills and Mountains	Ironstone Plateau	Nile-Sobat Rivers	Pastoral	Western Flood Plains	Total household	Estimated no. of total households
Rural areas									
Not known	27%	20%	6%	2%	19%	3%	24%	100%	25,495
Owned	18%	15%	11%	7%	11%	4%	35%	100%	992,036
Rented	22%	32%	15%	16%	8%		8%	100%	7,602
Housing provided as part of work	13%	42%			36%		8%	100%	2,125
Free	13%	24%	15%	8%	10%		31%	100%	31,354
Total households	18%	15%	11%	7%	11%	4%	34%	100%	1,058,613
Urban areas									
Not known	13%	12%	22%	14%	34%		5%	100%	5,924
Owned	10%	20%	18%	11%	22%	1%	17%	100%	144,106
Rented	6%	14%	33%	25%	16%	1%	5%	100%	29,882
Housing provided as part of work		24%	44%	23%	6%		3%	100%	3,976
Free	9%	19%	18%	19%	22%		13%	100%	10,396
Total households	9%	19%	21%	14%	21%	1%	15%	100%	194,284
Rural and urban areas average									
Not known	25%	18%	9%	5%	22%	2%	20%	100%	31,420
Owned	17%	15%	12%	7%	12%	4%	33%	100%	1,136,142
Rented	9%	18%	30%	23%	14%	1%	5%	100%	37,485
Housing provided as part of work	5%	31%	29%	15%	16%		5%	100%	6,102
Free	12%	23%	16%	11%	13%		26%	100%	41,750
Total households	16%	16%	13%	8%	12%	4%	31%	100%	1,252,898

Source: NBS and CAMP TT

24.3 Main tenure status of dwelling - % to the total of rural and urban areas

Tenure status of dwelling \ Livelihood Zone	Eastern Flood Plains	Greenbelt	Hills and Mountains	Ironstone Plateau	Nile-Sobat Rivers	Pastoral	Western Flood Plains	Total house-holds	Estimated no. of total households
Rural areas									
Not known	1%	0%	0%	0%	0%	0%	1%	2%	25,495
Owned	17%	14%	10%	6%	10%	4%	33%	94%	992,036
Rented	0%	0%	0%	0%	0%		0%	1%	7,602
Housing provided as part of work	0%	0%			0%		0%	0%	2,125
Free	0%	1%	0%	0%	0%		1%	3%	31,354
Total households	18%	15%	11%	7%	11%	4%	34%	100%	1,058,613
Urban areas									
Not known	0%	0%	1%	0%	1%		0%	3%	5,924
Owned	7%	15%	14%	8%	16%	1%	13%	74%	144,106
Rented	1%	2%	5%	4%	2%	0%	1%	15%	29,882
Housing provided as part of work		1%	1%	0%	0%		0%	2%	3,976
Free	0%	1%	1%	1%	1%		1%	5%	10,396
Total households	9%	19%	21%	14%	21%	1%	15%	100%	194,284
Rural and urban areas average									
Not known	1%	0%	0%	0%	1%	0%	1%	3%	31,420
Owned	15%	14%	11%	7%	11%	4%	30%	91%	1,136,142
Rented	0%	1%	1%	1%	0%	0%	0%	3%	37,485
Housing provided as part of work	0%	0%	0%	0%	0%		0%	0%	6,102
Free	0%	1%	1%	0%	0%		1%	3%	41,750
Total households	16%	16%	13%	8%	12%	4%	31%	100%	1,252,898

Source: NBS and CAMP TT

25 Household characteristics - Main source of drinking water

25.1 Main source of drinking water - % to the total

Main source of drinking water	Livelihood Zone							Total households	Estimated no. of total households
	Eastern Flood Plains	Greenbelt	Hills and Mountains	Ironstone Plateau	Nile-Sobat Rivers	Pastoral	Western Flood Plains		
Rural areas									
Not known	3%	1%	2%	1%	2%	1%	1%	2%	17,916
Water filtering stations with common network/stand pipe	2%	1%	2%					1%	5,599
Mechanical boreholes with common network/stand pipe	1%	1%	0%	2%				0%	3,577
Deep boreholes (donkey) without network	32%	15%	21%	11%	6%	48%	6%	16%	166,241
Deep boreholes (donkey) with network	1%	6%	5%	7%	0%	1%	2%	3%	31,929
Hand pumps	23%	13%	23%	33%	51%	22%	47%	33%	352,291
Sand filters with common network stand pipe			0%	1%			1%	0%	3,789
Shallow wells (dug wells)	3%	42%	11%	28%	1%	11%	25%	19%	203,850
Hafeer/dam without filter (still open water)	2%	0%			1%	5%	3%	2%	16,607
Hafeer/dam with filter (still open water)	0%				1%		1%	0%	4,526
Turdal/fula/river (still open water)	7%	1%	0%	2%	7%	3%	2%	3%	32,794
Running open water source (river, pond, turaa)	21%	16%	33%	13%	30%	5%	9%	17%	181,992
Water vendor (tanker-cart-bearer) from deep boreholes	5%	1%	0%	0%			1%	1%	13,736
Water vendor - from shallow wells pond/river/spring	1%	4%	2%	2%	0%	5%	2%	2%	23,766
Total households	100%	100%	100%	100%	100%	100%	100%	100%	1,058,613
Urban areas									
Not known	5%	2%	4%	2%	5%		1%	3%	6,247
Water filtering stations with common network/stand pipe	22%	0%	3%	2%	11%		2%	6%	10,806
Mechanical boreholes with common network/stand pipe	9%		5%	1%	3%		0%	3%	5,267
Deep boreholes (donkey) without network	25%	45%	22%	25%	7%	57%	6%	22%	42,788
Deep boreholes (donkey) with network	3%	9%	9%	1%	1%		2%	4%	8,726
Hand pumps	12%	18%	13%	33%	21%	19%	71%	27%	52,671
Sand filters with common network stand pipe	1%	0%	2%	1%			3%	1%	1,794
Shallow wells (dug wells)		17%	1%	16%		19%	7%	7%	13,428
Hafeer/dam without filter (still open water)	1%			1%				0%	346
Hafeer/dam with filter (still open water)				1%				0%	154
Turdal/fula/river (still open water)	3%		2%	1%	6%			2%	3,929
Running open water source (river, pond, turaa)	12%	3%	28%	3%	41%		5%	17%	33,633
Water vendor (tanker-cart-bearer) from deep boreholes	7%		2%	12%	3%		2%	4%	7,381
Water vendor - from shallow wells pond/river/spring		5%	9%	2%	2%	5%	1%	4%	7,115
Total households	100%	100%	100%	100%	100%	100%	100%	100%	194,284
Rural and urban areas average									
Not known	3%	1%	2%	1%	3%	1%	1%	2%	24,163
Water filtering stations with common network/stand pipe	3%	1%	2%	1%	3%		0%	1%	16,404
Mechanical boreholes with common network/stand pipe	1%	0%	2%	2%	1%		0%	1%	8,844
Deep boreholes (donkey) without network	32%	21%	21%	15%	7%	48%	6%	17%	209,029
Deep boreholes (donkey) with network	1%	7%	6%	6%	1%	1%	2%	3%	40,655
Hand pumps	22%	14%	21%	33%	43%	22%	49%	32%	404,962
Sand filters with common network stand pipe	0%	0%	1%	1%			1%	0%	5,583
Shallow wells (dug wells)	3%	37%	8%	24%	1%	12%	24%	17%	217,278
Hafeer/dam without filter (still open water)	2%	0%		0%	0%	4%	2%	1%	16,953
Hafeer/dam with filter (still open water)	0%			0%	1%		1%	0%	4,680
Turdal/fula/river (still open water)	6%	1%	1%	1%	7%	3%	2%	3%	36,723
Running open water source (river, pond, turaa)	21%	13%	32%	10%	33%	4%	8%	17%	215,626
Water vendor (tanker-cart-bearer) from deep boreholes	5%	1%	1%	4%	1%		1%	2%	21,116
Water vendor - from shallow wells pond/river/spring	1%	4%	4%	2%	1%	5%	2%	2%	30,881
Total households	100%	100%	100%	100%	100%	100%	100%	100%	1,252,898

Source: NBS and CAMP TT

25.2 Main source of drinking water - % to the total of each drinking water source

Main source of drinking water	Livelihood Zone								Estimated no. of total households
	Eastern Flood Plains	Greenbelt	Hills and Mountains	Ironstone Plateau	Nile-Sobat Rivers	Pastoral	Western Flood Plains	Total households	
Rural areas									
Not known	27%	13%	12%	4%	13%	2%	30%	100%	17,916
Water filtering stations with common network/stand pipe	51%	16%	32%					100%	5,599
Mechanical boreholes with common network/stand pipe	27%	26%	8%	39%				100%	3,577
Deep boreholes (donkey) without network	36%	15%	15%	5%	4%	13%	12%	100%	166,241
Deep boreholes (donkey) with network	5%	31%	18%	16%	1%	1%	28%	100%	31,929
Hand pumps	12%	6%	8%	7%	17%	3%	48%	100%	352,291
Sand filters with common network stand pipe			8%	19%			73%	100%	3,789
Shallow wells (dug wells)	3%	33%	6%	10%	1%	3%	45%	100%	203,850
Hafeer/dam without filter (still open water)	24%	5%			5%	12%	55%	100%	16,607
Hafeer/dam with filter (still open water)	15%				18%		67%	100%	4,526
Turdal/fula/river (still open water)	38%	4%	1%	3%	24%	4%	26%	100%	32,794
Running open water source (river, pond, turaa)	22%	14%	21%	5%	19%	1%	17%	100%	181,992
Water vendor (tanker-cart-bearer) from deep boreholes	67%	9%	4%	1%			19%	100%	13,736
Water vendor - from shallow wells pond/river/spring	10%	28%	9%	5%	2%	10%	36%	100%	23,766
Total households	18%	15%	11%	7%	11%	4%	34%	100%	1,058,613
Urban areas									
Not known	15%	11%	28%	10%	30%		6%	100%	6,247
Water filtering stations with common network/stand pipe	36%	1%	11%	5%	43%		5%	100%	10,806
Mechanical boreholes with common network/stand pipe	31%		42%	3%	22%		2%	100%	5,267
Deep boreholes (donkey) without network	10%	39%	21%	16%	7%	3%	4%	100%	42,788
Deep boreholes (donkey) with network	5%	37%	42%	4%	5%		6%	100%	8,726
Hand pumps	4%	13%	11%	17%	16%	1%	38%	100%	52,671
Sand filters with common network stand pipe	6%	5%	37%	9%			43%	100%	1,794
Shallow wells (dug wells)		48%	2%	33%		3%	15%	100%	13,428
Hafeer/dam without filter (still open water)	33%			67%				100%	346
Hafeer/dam with filter (still open water)				100%				100%	154
Turdal/fula/river (still open water)	12%		17%	8%	64%			100%	3,929
Running open water source (river, pond, turaa)	6%	4%	35%	2%	49%		4%	100%	33,633
Water vendor (tanker-cart-bearer) from deep boreholes	16%		12%	46%	18%		8%	100%	7,381
Water vendor - from shallow wells pond/river/spring		24%	53%	9%	9%	1%	4%	100%	7,115
Total households	9%	19%	21%	14%	21%	1%	15%	100%	194,284
Rural and urban areas average									
Not known	24%	12%	16%	6%	17%	1%	23%	100%	24,163
Water filtering stations with common network/stand pipe	41%	6%	18%	3%	28%		3%	100%	16,404
Mechanical boreholes with common network/stand pipe	30%	10%	28%	17%	13%		1%	100%	8,844
Deep boreholes (donkey) without network	31%	20%	16%	7%	5%	11%	10%	100%	209,029
Deep boreholes (donkey) with network	5%	32%	23%	14%	2%	1%	23%	100%	40,655
Hand pumps	11%	7%	8%	8%	17%	3%	47%	100%	404,962
Sand filters with common network stand pipe	2%	2%	17%	16%			63%	100%	5,583
Shallow wells (dug wells)	3%	34%	6%	11%	1%	3%	43%	100%	217,278
Hafeer/dam without filter (still open water)	24%	4%		1%	5%	12%	53%	100%	16,953
Hafeer/dam with filter (still open water)	15%			3%	17%		65%	100%	4,680
Turdal/fula/river (still open water)	35%	3%	3%	4%	29%	4%	23%	100%	36,723
Running open water source (river, pond, turaa)	20%	12%	23%	5%	24%	1%	15%	100%	215,626
Water vendor (tanker-cart-bearer) from deep boreholes	49%	6%	7%	17%	6%		15%	100%	21,116
Water vendor - from shallow wells pond/river/spring	8%	27%	19%	6%	4%	8%	28%	100%	30,881
Total households	16%	16%	13%	8%	12%	4%	31%	100%	1,252,898

Source: NBS and CAMP TT

25.3 Main source of drinking water - % to the total of rural and urban areas

Main source of drinking water	Livelihood Zone								Total households	Estimated no. of total households
	Eastern Flood Plains	Greenbelt	Hills and Mountains	Ironstone Plateau	Nile-Sobat Rivers	Pastoral	Western Flood Plains			
Rural areas										
Not known	0.5%	0.2%	0.2%	0.1%	0.2%	0.0%	0.5%	1.7%	17,916	
Water filtering stations with common network/stand pipe	0.3%	0.1%	0.2%					0.5%	5,599	
Mechanical boreholes with common network/stand pipe	0.1%	0.1%	0.0%	0.1%				0.3%	3,577	
Deep boreholes (donkey) without network	5.7%	2.3%	2.3%	0.7%	0.7%	2.0%	1.9%	15.7%	166,241	
Deep boreholes (donkey) with network	0.1%	0.9%	0.5%	0.5%	0.0%	0.0%	0.8%	3.0%	31,929	
Hand pumps	4.0%	2.0%	2.5%	2.2%	5.6%	0.9%	16.1%	33.3%	352,291	
Sand filters with common network stand pipe			0.0%	0.1%			0.3%	0.4%	3,789	
Shallow wells (dug wells)	0.6%	6.4%	1.2%	1.9%	0.1%	0.5%	8.6%	19.3%	203,850	
Hafeer/dam without filter (still open water)	0.4%	0.1%			0.1%	0.2%	0.9%	1.6%	16,607	
Hafeer/dam with filter (still open water)	0.1%				0.1%		0.3%	0.4%	4,526	
Turdal/fula/river (still open water)	1.2%	0.1%	0.0%	0.1%	0.8%	0.1%	0.8%	3.1%	32,794	
Running open water source (river, pond, turaa)	3.8%	2.4%	3.6%	0.9%	3.3%	0.2%	3.0%	17.2%	181,992	
Water vendor (tanker-cart-bearer) from deep boreholes	0.9%	0.1%	0.1%	0.0%			0.3%	1.3%	13,736	
Water vendor - from shallow wells pond/river/spring	0.2%	0.6%	0.2%	0.1%	0.1%	0.2%	0.8%	2.2%	23,766	
Total households	17.7%	15.3%	10.9%	6.7%	11.0%	4.2%	34.1%	100.0%	1,058,613	
Urban areas										
Not known	0.5%	0.4%	0.9%	0.3%	1.0%		0.2%	3.2%	6,247	
Water filtering stations with common network/stand pipe	2.0%	0.0%	0.6%	0.3%	2.4%		0.3%	5.6%	10,806	
Mechanical boreholes with common network/stand pipe	0.9%		1.1%	0.1%	0.6%		0.1%	2.7%	5,267	
Deep boreholes (donkey) without network	2.3%	8.6%	4.7%	3.5%	1.4%	0.6%	0.9%	22.0%	42,788	
Deep boreholes (donkey) with network	0.2%	1.7%	1.9%	0.2%	0.2%		0.3%	4.5%	8,726	
Hand pumps	1.1%	3.4%	2.9%	4.7%	4.4%	0.2%	10.4%	27.1%	52,671	
Sand filters with common network stand pipe	0.1%	0.0%	0.3%	0.1%			0.4%	0.9%	1,794	
Shallow wells (dug wells)		3.3%	0.1%	2.3%		0.2%	1.0%	6.9%	13,428	
Hafeer/dam without filter (still open water)	0.1%			0.1%				0.2%	346	
Hafeer/dam with filter (still open water)				0.1%				0.1%	154	
Turdal/fula/river (still open water)	0.2%		0.3%	0.2%	1.3%			2.0%	3,929	
Running open water source (river, pond, turaa)	1.1%	0.6%	6.1%	0.4%	8.4%		0.7%	17.3%	33,633	
Water vendor (tanker-cart-bearer) from deep boreholes	0.6%		0.5%	1.7%	0.7%		0.3%	3.8%	7,381	
Water vendor - from shallow wells pond/river/spring		0.9%	1.9%	0.3%	0.3%	0.1%	0.1%	3.7%	7,115	
Total households	9.0%	18.9%	21.3%	14.2%	20.8%	1.1%	14.6%	100.0%	194,284	
Rural and urban areas average										
Not known	0.5%	0.2%	0.3%	0.1%	0.3%	0.0%	0.5%	1.9%	24,163	
Water filtering stations with common network/stand pipe	0.5%	0.1%	0.2%	0.0%	0.4%		0.0%	1.3%	16,404	
Mechanical boreholes with common network/stand pipe	0.2%	0.1%	0.2%	0.1%	0.1%		0.0%	0.7%	8,844	
Deep boreholes (donkey) without network	5.2%	3.3%	2.7%	1.2%	0.8%	1.8%	1.7%	16.7%	209,029	
Deep boreholes (donkey) with network	0.2%	1.1%	0.7%	0.4%	0.1%	0.0%	0.8%	3.2%	40,655	
Hand pumps	3.6%	2.2%	2.6%	2.6%	5.4%	0.8%	15.2%	32.3%	404,962	
Sand filters with common network stand pipe	0.0%	0.0%	0.1%	0.1%			0.3%	0.4%	5,583	
Shallow wells (dug wells)	0.5%	5.9%	1.0%	1.9%	0.1%	0.4%	7.4%	17.3%	217,278	
Hafeer/dam without filter (still open water)	0.3%	0.1%		0.0%	0.1%	0.2%	0.7%	1.4%	16,953	
Hafeer/dam with filter (still open water)	0.1%			0.0%	0.1%		0.2%	0.4%	4,680	
Turdal/fula/river (still open water)	1.0%	0.1%	0.1%	0.1%	0.8%	0.1%	0.7%	2.9%	36,723	
Running open water source (river, pond, turaa)	3.4%	2.1%	4.0%	0.8%	4.1%	0.2%	2.6%	17.2%	215,626	
Water vendor (tanker-cart-bearer) from deep boreholes	0.8%	0.1%	0.1%	0.3%	0.1%		0.3%	1.7%	21,116	
Water vendor - from shallow wells pond/river/spring	0.2%	0.7%	0.5%	0.1%	0.1%	0.2%	0.7%	2.5%	30,881	
Total households	16.4%	15.9%	12.5%	7.8%	12.5%	3.7%	31.1%	100.0%	1,252,898	

Source: NBS and CAMP TT

26 Household characteristics - Time to reach main water source

26.1 Time to reach main water source - % to the total

Time (minutes) to reach main water source from dwelling	Eastern Flood Plains	Greenbelt	Hills and Mountains	Ironstone Plateau	Nile-Sobat Rivers	Pastoral	Western Flood Plains	Total households	Estimated no. of total households
Rural areas									
Not known	1%	3%	1%	1%	2%		1%	1%	10,673
Dwelling	5%	2%	3%	2%	2%		4%	3%	35,500
001-005	23%	9%	24%	21%	33%	11%	15%	19%	198,467
006-010	17%	8%	16%	14%	11%	13%	17%	15%	154,470
011-015	7%	11%	15%	11%	9%	11%	10%	10%	109,741
016-020	8%	7%	8%	4%	7%	16%	8%	8%	83,383
021-025	1%	3%	2%	2%	1%	8%	1%	2%	17,969
026-030	10%	25%	12%	12%	12%	5%	13%	14%	143,508
031-035	1%	3%	1%	1%	0%	1%	1%	1%	12,017
036-040	1%	2%	3%	1%	1%	2%	2%	2%	19,181
041-045	3%	4%	1%	1%	1%	3%	1%	2%	21,174
046-050	1%	1%	1%	2%	0%	2%	1%	1%	11,451
051-055	0%		0%	0%			0%	0%	2,824
056-060	9%	16%	4%	6%	11%	2%	10%	9%	99,942
061-120	9%	6%	6%	15%	7%	14%	10%	9%	93,050
121=<	6%	1%	3%	6%	3%	13%	4%	4%	45,264
Total households	100%	100%	100%	100%	100%	100%	100%	100%	1,058,613
Urban areas									
Not known	3%	2%	6%	3%	4%		1%	3%	6,761
Dwelling	17%	7%	15%	18%	5%	14%	5%	11%	20,481
001-005	29%	26%	24%	26%	23%	24%	41%	27%	53,097
006-010	21%	15%	22%	15%	18%	14%	18%	18%	35,204
011-015	7%	17%	9%	13%	7%	5%	9%	11%	20,663
016-020	5%	5%	3%	3%	6%		6%	5%	9,321
021-025		2%			2%		1%	1%	1,814
026-030	15%	13%	13%	13%	15%	5%	9%	13%	24,879
031-035		0%		0%	0%		0%	0%	443
036-040		1%		0%	1%		1%	1%	1,209
041-045		3%	1%		1%		0%	1%	1,747
046-050	1%	1%	1%	2%	1%		1%	1%	1,712
051-055									
056-060	1%	8%	5%	4%	11%	5%	3%	6%	11,592
061-120	1%	2%	2%	2%	3%	19%	3%	2%	4,622
121=<	1%	0%			0%	14%	0%	0%	740
Total households	100%	100%	100%	100%	100%	100%	100%	100%	194,284
Rural and urban areas average									
Not known	1%	2%	1%	1%	2%		1%	1%	17,434
Dwelling	5%	2%	2%	2%	2%		4%	3%	55,981
001-005	23%	9%	24%	20%	33%	11%	16%	19%	251,563
006-010	17%	9%	15%	15%	11%	14%	17%	15%	189,675
011-015	7%	12%	15%	11%	9%	11%	10%	10%	130,404
016-020	8%	6%	10%	5%	7%	15%	8%	8%	92,704
021-025	1%	3%	2%	2%	1%	8%	1%	2%	19,784
026-030	11%	25%	11%	12%	12%	6%	12%	14%	168,386
031-035	1%	3%	1%	1%	0%	1%	1%	1%	12,460
036-040	1%	2%	4%	1%	1%	1%	2%	2%	20,390
041-045	3%	4%	1%	1%	1%	3%	1%	2%	22,921
046-050	1%	1%	2%	2%	0%	1%	1%	1%	13,163
051-055	0%		0%	0%			0%	0%	2,824
056-060	8%	15%	5%	6%	11%	2%	11%	9%	111,534
061-120	9%	6%	6%	15%	7%	13%	10%	9%	97,672
121=<	6%	1%	3%	6%	3%	13%	4%	4%	46,004
Total households	100%	100%	100%	100%	100%	100%	100%	100%	1,252,898

Source: NBS and CAMP TT

26.2 Time to reach main water source - % to the total of each time range

Time (minutes) to reach main water source from dwelling	Eastern Flood Plains	Greenbelt	Hills and Mountains	Ironstone Plateau	Nile-Sobat Rivers	Pastoral	Western Flood Plains	Total households	Estimated no. of total households
Rural areas									
Not known	10%	38%	6%	4%	21%		22%	100%	10,673
Dwelling	26%	9%	9%	4%	8%		44%	100%	35,500
001-005	22%	7%	14%	7%	19%	3%	28%	100%	198,467
006-010	21%	9%	12%	7%	9%	4%	40%	100%	154,470
011-015	12%	17%	16%	7%	9%	5%	34%	100%	109,741
016-020	18%	13%	12%	4%	9%	9%	36%	100%	83,383
021-025	8%	28%	10%	9%	8%	19%	20%	100%	17,969
026-030	13%	29%	9%	6%	10%	2%	32%	100%	143,508
031-035	15%	40%	7%	8%	3%	3%	23%	100%	12,017
036-040	10%	16%	18%	4%	5%	4%	43%	100%	19,181
041-045	24%	31%	8%	5%	6%	6%	21%	100%	21,174
046-050	18%	9%	12%	12%	2%	6%	41%	100%	11,451
051-055	31%		11%	7%			51%	100%	2,824
056-060	16%	26%	4%	4%	13%	1%	36%	100%	99,942
061-120	18%	10%	8%	11%	9%	7%	38%	100%	93,050
121=<	25%	4%	7%	10%	7%	13%	35%	100%	45,264
Total households	18%	15%	11%	7%	11%	4%	34%	100%	1,058,613
Urban areas									
Not known	9%	9%	39%	11%	26%		6%	100%	6,761
Dwelling	15%	12%	30%	24%	9%	1%	7%	100%	20,481
001-005	9%	18%	19%	14%	18%	1%	22%	100%	53,097
006-010	10%	16%	26%	12%	21%	1%	15%	100%	35,204
011-015	6%	30%	19%	18%	14%	0%	13%	100%	20,663
016-020	10%	21%	12%	10%	28%		20%	100%	9,321
021-025		37%			51%		11%	100%	1,814
026-030	10%	19%	22%	15%	24%	0%	10%	100%	24,879
031-035		21%		17%	39%		22%	100%	443
036-040		29%		6%	48%		16%	100%	1,209
041-045		68%	13%		16%		4%	100%	1,747
046-050	7%	11%	13%	27%	30%		12%	100%	1,712
051-055									
056-060	1%	24%	17%	9%	39%	1%	8%	100%	11,592
061-120	5%	12%	14%	12%	28%	8%	21%	100%	4,622
121=<	16%	13%			19%	40%	13%	100%	740
Total households	9%	19%	21%	14%	21%	1%	15%	100%	194,284
Rural and urban areas average									
Not known	10%	27%	19%	7%	23%		15%	100%	17,434
Dwelling	22%	10%	17%	11%	8%	1%	31%	100%	55,981
001-005	19%	9%	15%	9%	19%	2%	27%	100%	251,563
006-010	19%	10%	14%	8%	11%	3%	35%	100%	189,675
011-015	11%	19%	17%	9%	10%	4%	31%	100%	130,404
016-020	17%	13%	12%	4%	11%	8%	35%	100%	92,704
021-025	7%	28%	9%	8%	12%	17%	19%	100%	19,784
026-030	12%	27%	11%	7%	12%	1%	29%	100%	168,386
031-035	15%	39%	7%	8%	5%	3%	23%	100%	12,460
036-040	9%	17%	17%	4%	8%	3%	41%	100%	20,390
041-045	22%	33%	8%	4%	7%	6%	20%	100%	22,921
046-050	16%	9%	13%	14%	5%	5%	38%	100%	13,163
051-055	31%		11%	7%			51%	100%	2,824
056-060	14%	25%	5%	5%	15%	1%	33%	100%	111,534
061-120	17%	10%	8%	11%	9%	7%	37%	100%	97,672
121=<	25%	4%	7%	9%	7%	13%	35%	100%	46,004
Total households	16%	16%	13%	8%	12%	4%	31%	100%	1,252,898

Source: NBS and CAMP TT

26.3 Time to reach main water source - % to the total of rural and urban areas

Time (minutes) to reach main water source from dwelling	Eastern Flood Plains	Greenbelt	Hills and Mountains	Ironstone Plateau	Nile-Sobat Rivers	Pastoral	Western Flood Plains	Total households	Estimated no. of total households
Rural areas									
Not known	0.1%	0.4%	0.1%	0.0%	0.2%		0.2%	1.0%	10,673
Dwelling	0.9%	0.3%	0.3%	0.1%	0.3%		1.5%	3.4%	35,500
001-005	4.1%	1.3%	2.7%	1.4%	3.6%	0.5%	5.2%	18.7%	198,467
006-010	3.0%	1.3%	1.7%	1.0%	1.2%	0.5%	5.8%	14.6%	154,470
011-015	1.2%	1.7%	1.7%	0.8%	0.9%	0.5%	3.6%	10.4%	109,741
016-020	1.4%	1.0%	0.9%	0.3%	0.7%	0.7%	2.9%	7.9%	83,383
021-025	0.1%	0.5%	0.2%	0.1%	0.1%	0.3%	0.3%	1.7%	17,969
026-030	1.7%	3.9%	1.3%	0.8%	1.3%	0.2%	4.3%	13.6%	143,508
031-035	0.2%	0.5%	0.1%	0.1%	0.0%	0.0%	0.3%	1.1%	12,017
036-040	0.2%	0.3%	0.3%	0.1%	0.1%	0.1%	0.8%	1.8%	19,181
041-045	0.5%	0.6%	0.2%	0.1%	0.1%	0.1%	0.4%	2.0%	21,174
046-050	0.2%	0.1%	0.1%	0.1%	0.0%	0.1%	0.4%	1.1%	11,451
051-055	0.1%		0.0%	0.0%			0.1%	0.3%	2,824
056-060	1.5%	2.4%	0.4%	0.4%	1.2%	0.1%	3.4%	9.4%	99,942
061-120	1.6%	0.9%	0.7%	1.0%	0.7%	0.6%	3.4%	8.8%	93,050
121=<	1.1%	0.2%	0.3%	0.4%	0.3%	0.5%	1.5%	4.3%	45,264
Total households	17.7%	15.3%	10.9%	6.7%	11.0%	4.2%	34.1%	100.0%	1,058,613
Urban areas									
Not known	0.3%	0.3%	1.4%	0.4%	0.9%		0.2%	3.5%	6,761
Dwelling	1.5%	1.3%	3.2%	2.6%	1.0%	0.2%	0.8%	10.5%	20,481
001-005	2.6%	4.8%	5.2%	3.7%	4.8%	0.3%	5.9%	27.3%	53,097
006-010	1.9%	2.8%	4.6%	2.1%	3.8%	0.2%	2.6%	18.1%	35,204
011-015	0.7%	3.2%	2.0%	1.9%	1.5%	0.1%	1.3%	10.6%	20,663
016-020	0.5%	1.0%	0.6%	0.5%	1.3%		0.9%	4.8%	9,321
021-025		0.3%			0.5%		0.1%	0.9%	1,814
026-030	1.3%	2.4%	2.8%	1.9%	3.1%	0.1%	1.3%	12.8%	24,879
031-035		0.0%		0.0%	0.1%		0.1%	0.2%	443
036-040		0.2%		0.0%	0.3%		0.1%	0.6%	1,209
041-045		0.6%	0.1%		0.1%		0.0%	0.9%	1,747
046-050	0.1%	0.1%	0.1%	0.2%	0.3%		0.1%	0.9%	1,712
051-055									
056-060	0.1%	1.4%	1.0%	0.6%	2.3%	0.1%	0.5%	6.0%	11,592
061-120	0.1%	0.3%	0.3%	0.3%	0.7%	0.2%	0.5%	2.4%	4,622
121=<	0.1%	0.0%			0.1%	0.2%	0.1%	0.4%	740
Total households	9.0%	18.9%	21.3%	14.2%	20.8%	1.1%	14.6%	100.0%	194,284
Rural and urban areas average									
Not known	0.1%	0.4%	0.3%	0.1%	0.3%		0.2%	1.4%	17,434
Dwelling	1.0%	0.5%	0.8%	0.5%	0.4%	0.0%	1.4%	4.5%	55,981
001-005	3.8%	1.9%	3.1%	1.7%	3.8%	0.4%	5.3%	20.1%	251,563
006-010	2.8%	1.5%	2.2%	1.1%	1.6%	0.5%	5.3%	15.1%	189,675
011-015	1.1%	1.9%	1.7%	0.9%	1.0%	0.4%	3.2%	10.4%	130,404
016-020	1.3%	1.0%	0.9%	0.3%	0.8%	0.6%	2.6%	7.4%	92,704
021-025	0.1%	0.4%	0.1%	0.1%	0.2%	0.3%	0.3%	1.6%	19,784
026-030	1.6%	3.7%	1.5%	1.0%	1.6%	0.2%	3.9%	13.4%	168,386
031-035	0.1%	0.4%	0.1%	0.1%	0.0%	0.0%	0.2%	1.0%	12,460
036-040	0.2%	0.3%	0.3%	0.1%	0.1%	0.1%	0.7%	1.6%	20,390
041-045	0.4%	0.6%	0.2%	0.1%	0.1%	0.1%	0.4%	1.8%	22,921
046-050	0.2%	0.1%	0.1%	0.1%	0.1%	0.1%	0.4%	1.1%	13,163
051-055	0.1%		0.0%	0.0%			0.1%	0.2%	2,824
056-060	1.3%	2.3%	0.5%	0.4%	1.4%	0.1%	3.0%	8.9%	111,534
061-120	1.3%	0.8%	0.6%	0.9%	0.7%	0.5%	2.9%	7.8%	97,672
121=<	0.9%	0.1%	0.3%	0.3%	0.3%	0.5%	1.3%	3.7%	46,004
Total households	16.4%	15.9%	12.5%	7.8%	12.5%	3.7%	31.1%	100.0%	1,252,898

Source: NBS and CAMP TT

27 Household characteristics - Main source of lighting

27.1 Main source of lighting - % to the total

Source of lighting	Eastern Flood Plains	Greenbelt	Hills and Mountains	Ironstone Plateau	Nile-Sobat Rivers	Pastoral	Western Flood Plains	Total household	Estimated no. of total households
Rural areas									
Not known	1%	2%	0%	1%	1%	1%	1%	1%	9,348
Public electricity	0%						0%	0%	497
Private electricity (generator)	1%			0%	0%		0%	0%	2,463
Gas	0%	1%		1%	0%		0%	0%	4,251
Paraffin lantern	0%	11%	3%	0%	0%		0%	2%	23,945
Paraffin lamp	6%	34%	7%	3%	3%	1%	1%	8%	82,820
Firewood	23%	26%	26%	52%	23%	70%	56%	39%	415,090
Grass	13%	12%	25%	19%	16%	6%	21%	17%	184,808
Candle eax	1%	1%	4%	2%	3%		3%	2%	24,707
Solar power	0%	1%	0%		1%		1%	0%	5,126
Biogas	0%		1%	1%				0%	1,790
No lighting	54%	12%	34%	21%	52%	23%	16%	29%	303,769
Total households	100%	100%	100%	100%	100%	100%	100%	100%	1,058,613
Urban areas									
Not known	3%	2%	2%	2%	5%		1%	3%	5,159
Public electricity	1%		12%	8%	7%		1%	5%	10,377
Private electricity (generator)	22%	1%	6%	7%	6%		7%	7%	13,372
Gas		1%		1%			1%	0%	777
Paraffin lantern	2%	10%	5%	1%	1%		2%	4%	7,671
Paraffin lamp	8%	59%	18%	20%	14%	33%	6%	23%	43,862
Firewood	6%	5%	1%	9%	10%	29%	30%	10%	18,717
Grass	3%	4%	1%	1%	6%		8%	4%	7,450
Candle eax	7%	11%	46%	32%	21%	14%	18%	24%	47,156
Solar power	2%	4%	1%	2%	3%		3%	3%	4,929
Biogas				1%	0%			0%	405
No lighting	46%	5%	6%	16%	25%	24%	24%	18%	34,412
Total households	100%	100%	100%	100%	100%	100%	100%	100%	194,284
All areas									
Not known	1%	2%	1%	1%	2%	1%	1%	1%	14,506
Public electricity	0%		3%	2%	2%		0%	1%	10,873
Private electricity (generator)	3%	0%	2%	2%	2%		1%	1%	15,834
Gas	0%	1%		1%	0%		0%	0%	5,028
Paraffin lantern	1%	11%	4%	1%	0%		0%	3%	31,615
Paraffin lamp	6%	38%	10%	8%	6%	2%	2%	10%	126,681
Firewood	22%	22%	19%	40%	20%	68%	54%	35%	433,807
Grass	12%	10%	19%	14%	14%	6%	20%	15%	192,258
Candle eax	2%	3%	16%	10%	8%	1%	4%	6%	71,863
Solar power	1%	1%	1%	1%	1%		1%	1%	10,055
Biogas	0%		0%	1%	0%			0%	2,195
No lighting	53%	11%	26%	20%	45%	23%	17%	27%	338,181
Total households	100%	100%	100%	100%	100%	100%	100%	100%	1,252,898

Source: NBS and CAMP TT

27.2 Main source of lighting - % to the total of each source of lighting

Source of lighting	Eastern Flood Plains	Greenbelt	Hills and Mountains	Ironstone Plateau	Nile-Sobat Rivers	Pastoral	Western Flood Plains	Total household	Estimated no. of total households
Rural areas									
Not known	21%	35%	3%	4%	12%	4%	20%	100%	9,348
Public electricity	56%						44%	100%	497
Private electricity (generator)	67%			7%	8%		18%	100%	2,463
Gas	10%	43%		11%	10%		26%	100%	4,251
Paraffin lantern	3%	76%	15%	1%	1%		4%	100%	23,945
Paraffin lamp	13%	66%	9%	3%	4%	0%	5%	100%	82,820
Firewood	11%	10%	7%	9%	7%	8%	49%	100%	415,090
Grass	13%	11%	16%	7%	10%	1%	42%	100%	184,808
Candle eax	9%	6%	21%	5%	16%		43%	100%	24,707
Solar power	16%	21%	6%		12%		45%	100%	5,126
Biogas	46%		34%	21%				100%	1,790
No lighting	33%	7%	13%	5%	20%	3%	19%	100%	303,769
Total households	18%	15%	11%	7%	11%	4%	34%	100%	1,058,613
Urban areas									
Not known	11%	13%	17%	12%	40%		6%	100%	5,159
Public electricity	1%		48%	20%	28%		3%	100%	10,377
Private electricity (generator)	29%	2%	20%	14%	19%		15%	100%	13,372
Gas		27%		50%			24%	100%	777
Paraffin lantern	4%	47%	28%	5%	7%		8%	100%	7,671
Paraffin lamp	3%	49%	17%	12%	13%	2%	4%	100%	43,862
Firewood	6%	9%	2%	14%	21%	3%	45%	100%	18,717
Grass	8%	19%	8%	5%	32%		29%	100%	7,450
Candle eax	3%	9%	41%	19%	18%	1%	11%	100%	47,156
Solar power	6%	27%	10%	11%	26%		19%	100%	4,929
Biogas				57%	43%			100%	405
No lighting	23%	5%	8%	13%	30%	1%	20%	100%	34,412
Total households	9%	19%	21%	14%	21%	1%	15%	100%	194,284
All areas									
Not known	18%	28%	8%	7%	22%	2%	15%	100%	14,506
Public electricity	4%		46%	19%	26%		5%	100%	10,873
Private electricity (generator)	35%	2%	17%	13%	17%		16%	100%	15,834
Gas	8%	41%		17%	8%		26%	100%	5,028
Paraffin lantern	3%	69%	18%	2%	2%		5%	100%	31,615
Paraffin lamp	9%	60%	12%	6%	7%	1%	5%	100%	126,681
Firewood	10%	10%	7%	9%	7%	7%	49%	100%	433,807
Grass	13%	11%	15%	7%	11%	1%	41%	100%	192,258
Candle eax	5%	8%	34%	14%	17%	0%	22%	100%	71,863
Solar power	11%	24%	8%	5%	19%		32%	100%	10,055
Biogas	37%		27%	27%	8%			100%	2,195
No lighting	32%	6%	12%	6%	21%	3%	19%	100%	338,181
Total households	16%	16%	13%	8%	12%	4%	31%	100%	1,252,898

Source: NBS and CAMP TT

27.3 Main source of lighting - % to the total of rural and urban areas

Source of lighting	Eastern Flood Plains	Greenbelt	Hills and Mountains	Ironstone Plateau	Nile-Sobat Rivers	Pastoral	Western Flood Plains	Total household	Estimated no. of total households
Rural areas									
Not known	0.2%	0.3%	0.0%	0.0%	0.1%	0.0%	0.2%	0.9%	9,348
Public electricity	0.0%						0.0%	0.0%	497
Private electricity (generator)	0.2%			0.0%	0.0%		0.0%	0.2%	2,463
Gas	0.0%	0.2%		0.0%	0.0%		0.1%	0.4%	4,251
Paraffin lantern	0.1%	1.7%	0.3%	0.0%	0.0%		0.1%	2.3%	23,945
Paraffin lamp	1.0%	5.1%	0.7%	0.2%	0.3%	0.0%	0.4%	7.8%	82,820
Firewood	4.1%	4.0%	2.9%	3.5%	2.6%	3.0%	19.3%	39.2%	415,090
Grass	2.3%	1.8%	2.7%	1.3%	1.8%	0.3%	7.3%	17.5%	184,808
Candle eax	0.2%	0.1%	0.5%	0.1%	0.4%		1.0%	2.3%	24,707
Solar power	0.1%	0.1%	0.0%		0.1%		0.2%	0.5%	5,126
Biogas	0.1%		0.1%	0.0%				0.2%	1,790
No lighting	9.5%	1.9%	3.7%	1.4%	5.7%	1.0%	5.5%	28.7%	303,769
Total households	17.7%	15.3%	10.9%	6.7%	11.0%	4.2%	34.1%	100.0%	1,058,613
Urban areas									
Not known	0.3%	0.4%	0.5%	0.3%	1.1%		0.2%	2.7%	5,159
Public electricity	0.1%		2.6%	1.1%	1.5%		0.1%	5.3%	10,377
Private electricity (generator)	2.0%	0.2%	1.4%	1.0%	1.3%		1.1%	6.9%	13,372
Gas		0.1%		0.2%			0.1%	0.4%	777
Paraffin lantern	0.2%	1.9%	1.1%	0.2%	0.3%		0.3%	3.9%	7,671
Paraffin lamp	0.7%	11.1%	3.9%	2.8%	2.9%	0.4%	0.8%	22.6%	43,862
Firewood	0.6%	0.9%	0.1%	1.3%	2.1%	0.3%	4.3%	9.6%	18,717
Grass	0.3%	0.7%	0.3%	0.2%	1.2%		1.1%	3.8%	7,450
Candle eax	0.6%	2.1%	9.9%	4.5%	4.4%	0.2%	2.6%	24.3%	47,156
Solar power	0.2%	0.7%	0.3%	0.3%	0.7%		0.5%	2.5%	4,929
Biogas				0.1%	0.1%			0.2%	405
No lighting	4.1%	0.9%	1.4%	2.3%	5.3%	0.3%	3.5%	17.7%	34,412
Total households	9.0%	18.9%	21.3%	14.2%	20.8%	1.1%	14.6%	100.0%	194,284
All areas									
Not known	0.2%	0.3%	0.1%	0.1%	0.3%	0.0%	0.2%	1.2%	14,506
Public electricity	0.0%		0.4%	0.2%	0.2%		0.0%	0.9%	10,873
Private electricity (generator)	0.4%	0.0%	0.2%	0.2%	0.2%		0.2%	1.3%	15,834
Gas	0.0%	0.2%		0.1%	0.0%		0.1%	0.4%	5,028
Paraffin lantern	0.1%	1.7%	0.5%	0.0%	0.1%		0.1%	2.5%	31,615
Paraffin lamp	0.9%	6.1%	1.2%	0.6%	0.7%	0.1%	0.5%	10.1%	126,681
Firewood	3.6%	3.5%	2.4%	3.1%	2.5%	2.5%	16.9%	34.6%	433,807
Grass	2.0%	1.7%	2.4%	1.1%	1.7%	0.2%	6.3%	15.3%	192,258
Candle eax	0.3%	0.5%	2.0%	0.8%	1.0%	0.0%	1.2%	5.7%	71,863
Solar power	0.1%	0.2%	0.1%	0.0%	0.2%		0.3%	0.8%	10,055
Biogas	0.1%		0.0%	0.0%	0.0%			0.2%	2,195
No lighting	8.7%	1.8%	3.3%	1.6%	5.6%	0.9%	5.2%	27.0%	338,181
Total households	16.4%	15.9%	12.5%	7.8%	12.5%	3.7%	31.1%	100.0%	1,252,898

Source: NBS and CAMP TT

28 Household characteristics - Main source of energy

28.1 Main source of energy - % to the total

Source of energy	Eastern Flood Plains	Greenbelt	Hills and Mountains	Ironstone Plateau	Nile- Sobat Rivers	Pastoral	Western Flood Plains	Total house- holds	Estimated no. of total households
Rural areas									
Not known	1%	1%	0%	1%	1%	1%	1%	1%	7,580
Firewood	87%	97%	98%	98%	84%	99%	97%	94%	996,088
Charcoal	5%	1%	1%		2%		0%	1%	14,818
Gas	0%				0%			0%	743
Electricity									
Paraffin									
Cow dung					0%		0%	0%	1,168
Grass	6%	0%	0%	1%	13%		2%	3%	34,839
Biomass									
No cooking	0%	0%	0%		0%		0%	0%	3,377
Total households	100%	100%	100%	100%	100%	100%	100%	100%	1,058,613
Urban areas									
Not known	3%	2%	3%	2%	4%		1%	3%	5,009
Firewood	46%	51%	22%	36%	48%	90%	65%	44%	85,681
Charcoal	48%	46%	73%	60%	41%	10%	32%	50%	97,753
Gas	1%		2%		1%		0%	1%	1,787
Electricity							0%	0%	138
Paraffin		1%	1%					0%	428
Cow dung					0%			0%	56
Grass	1%				4%		1%	1%	2,197
Biomass					0%			0%	173
No cooking		1%		2%	0%		0%	1%	1,063
Total households	100%	100%	100%	100%	100%	100%	100%	100%	194,284
All areas									
Not known	1%	1%	1%	1%	2%	1%	1%	1%	12,589
Firewood	84%	88%	78%	81%	75%	99%	94%	86%	1,081,769
Charcoal	9%	9%	20%	17%	12%	0%	3%	9%	112,572
Gas	0%		1%		0%		0%	0%	2,530
Electricity							0%	0%	138
Paraffin		0%	0%					0%	428
Cow dung					0%		0%	0%	1,224
Grass	6%	0%	0%	1%	10%		2%	3%	37,036
Biomass					0%			0%	173
No cooking	0%	1%	0%	0%	0%		0%	0%	4,439
Total households	100%	100%	100%	100%	100%	100%	100%	100%	1,252,898

Source: NBS and CAMP TT

28.2 Main source of energy - % to the total of each source of energy

Source of energy	Eastern Flood Plains	Greenbelt	Hills and Mountains	Ironstone Plateau	Nile- Sobat Rivers	Pastoral	Western Flood Plains	Total house- holds	Estimated no. of total households
Rural areas									
Not known	21%	26%	4%	5%	15%	4%	25%	100%	7,580
Firewood	16%	16%	11%	7%	10%	4%	35%	100%	996,088
Charcoal	63%	12%	8%		13%		4%	100%	14,818
Gas	74%				26%			100%	743
Electricity									
Paraffin									
Cow dung					33%		67%	100%	1,168
Grass	34%	1%	2%	3%	42%		19%	100%	34,839
Biomass									
No cooking	12%	22%	9%		6%		51%	100%	3,377
Total households	18%	15%	11%	7%	11%	4%	34%	100%	1,058,613
Urban areas									
Not known	11%	14%	22%	11%	34%		8%	100%	5,009
Firewood	10%	22%	11%	12%	23%	2%	21%	100%	85,681
Charcoal	9%	17%	31%	17%	17%	0%	9%	100%	97,753
Gas	13%		49%		32%		6%	100%	1,787
Electricity							100%	100%	138
Paraffin		49%	51%					100%	428
Cow dung					100%			100%	56
Grass	10%				79%		10%	100%	2,197
Biomass					100%			100%	173
No cooking		35%		44%	16%		5%	100%	1,063
Total households	9%	19%	21%	14%	21%	1%	15%	100%	194,284
All areas									
Not known	17%	21%	11%	7%	23%	3%	18%	100%	12,589
Firewood	16%	16%	11%	7%	11%	4%	34%	100%	1,081,769
Charcoal	16%	17%	28%	15%	16%	0%	9%	100%	112,572
Gas	31%		35%		30%		4%	100%	2,530
Electricity							100%	100%	138
Paraffin		49%	51%					100%	428
Cow dung					36%		64%	100%	1,224
Grass	32%	1%	1%	3%	44%		18%	100%	37,036
Biomass					100%			100%	173
No cooking	9%	25%	7%	10%	8%		40%	100%	4,439
Total households	16%	16%	13%	8%	12%	4%	31%	100%	1,252,898

Source: NBS and CAMP TT

28.3 Main source of energy - % to the total of rural and urban areas

Source of energy	Eastern Flood Plains	Greenbelt	Hills and Mountains	Ironstone Plateau	Nile-Sobat Rivers	Pastoral	Western Flood Plains	Total households	Estimated no. of total households
Rural areas									
Not known	0.1%	0.2%	0.0%	0.0%	0.1%	0.0%	0.2%	0.7%	7,580
Firewood	15.5%	14.9%	10.7%	6.5%	9.2%	4.2%	33.0%	94.1%	996,088
Charcoal	0.9%	0.2%	0.1%		0.2%		0.1%	1.4%	14,818
Gas	0.1%				0.0%			0.1%	743
Electricity									
Paraffin									
Cow dung					0.0%		0.1%	0.1%	1,168
Grass	1.1%	0.0%	0.1%	0.1%	1.4%		0.6%	3.3%	34,839
Biomass									
No cooking	0.0%	0.1%	0.0%		0.0%		0.2%	0.3%	3,377
Total households	17.7%	15.3%	10.9%	6.7%	11.0%	4.2%	34.1%	100.0%	1,058,613
Urban areas									
Not known	0.3%	0.4%	0.6%	0.3%	0.9%		0.2%	2.6%	5,009
Firewood	4.2%	9.6%	4.7%	5.1%	10.0%	1.0%	9.5%	44.1%	85,681
Charcoal	4.3%	8.6%	15.5%	8.6%	8.5%	0.1%	4.7%	50.3%	97,753
Gas	0.1%		0.5%		0.3%		0.1%	0.9%	1,787
Electricity							0.1%	0.1%	138
Paraffin		0.1%	0.1%					0.2%	428
Cow dung					0.0%			0.0%	56
Grass	0.1%				0.9%		0.1%	1.1%	2,197
Biomass					0.1%			0.1%	173
No cooking		0.2%		0.2%	0.1%		0.0%	0.5%	1,063
Total households	9.0%	18.9%	21.3%	14.2%	20.8%	1.1%	14.6%	100.0%	194,284
All areas									
Not known	0.2%	0.2%	0.1%	0.1%	0.2%	0.0%	0.2%	1.0%	12,589
Firewood	13.8%	14.1%	9.8%	6.3%	9.3%	3.7%	29.4%	86.3%	1,081,769
Charcoal	1.4%	1.5%	2.5%	1.3%	1.5%	0.0%	0.8%	9.0%	112,572
Gas	0.1%		0.1%		0.1%		0.0%	0.2%	2,530
Electricity							0.0%	0.0%	138
Paraffin		0.0%	0.0%					0.0%	428
Cow dung					0.0%		0.1%	0.1%	1,224
Grass	1.0%	0.0%	0.0%	0.1%	1.3%		0.5%	3.0%	37,036
Biomass					0.0%			0.0%	173
No cooking	0.0%	0.1%	0.0%	0.0%	0.0%		0.1%	0.4%	4,439
Total households	16.4%	15.9%	12.5%	7.8%	12.5%	3.7%	31.1%	100.0%	1,252,898

Source: NBS and CAMP TT

29 Livelihood and assets - Main source of livelihood

29.1 Main source of livelihood - % to the total

Main source of livelihood	Eastern Flood Plains	Green-belt	Hills and Moun-tains	Ironstone Plateau	Nile-Sobat Rivers	Pastoral	Western Flood Plains	Total house-holds	Estimated no. of total households
Rural areas									
Not known	2%	1%	1%	1%	1%		1%	1%	11,518
Crop farming	69%	86%	79%	92%	71%	77%	86%	81%	852,675
Animal husbandry	12%	0%	7%	1%	13%	22%	4%	7%	69,719
Wages and salaries	6%	4%	4%	1%	8%		2%	4%	39,465
Owned business enterprise	5%	0%	1%	2%	2%		2%	2%	19,518
Property income	1%	0%	3%		0%	1%	0%	1%	6,748
Remittances		0%	1%				0%	0%	1,960
Pension			0%					0%	530
Aid		0%		0%	0%		0%	0%	2,613
Others	6%	6%	4%	4%	5%		5%	5%	53,867
Total	100%	100%	100%	100%	100%	100%	100%	100%	1,058,613
Urban areas									
Not known	6%	3%	4%	2%	5%		2%	4%	6,874
Crop farming	29%	31%	4%	23%	14%	10%	24%	19%	37,449
Animal husbandry		1%	1%	2%	3%	33%	2%	2%	3,696
Wages and salaries	31%	40%	53%	44%	57%	29%	40%	46%	89,045
Owned business enterprise	18%	5%	15%	16%	7%	10%	16%	12%	23,157
Property income	3%	6%	1%	1%	2%		1%	2%	4,337
Remittances	1%	1%	1%	0%			2%	1%	1,459
Pension		1%	2%	1%	2%			1%	2,091
Aid	1%	1%	1%	2%	0%		1%	1%	1,928
Others	13%	11%	18%	8%	10%	19%	13%	12%	24,250
Total	100%	100%	100%	100%	100%	100%	100%	100%	194,284
All areas									
Not known	2%	2%	2%	1%	2%		1%	1%	18,392
Crop farming	66%	76%	59%	72%	57%	74%	81%	71%	890,124
Animal husbandry	11%	0%	5%	1%	10%	22%	3%	6%	73,415
Wages and salaries	8%	11%	17%	13%	20%	1%	5%	10%	128,510
Owned business enterprise	6%	1%	5%	6%	3%	0%	3%	3%	42,675
Property income	1%	1%	2%	0%	1%	1%	0%	1%	11,084
Remittances	0%	0%	1%	0%			0%	0%	3,419
Pension		0%	1%	0%	0%			0%	2,621
Aid	0%	0%	0%	1%	0%		1%	0%	4,541
Others	6%	7%	7%	5%	6%	1%	6%	6%	78,117
Total	100%	100%	100%	100%	100%	100%	100%	100%	1,252,898

Source: NBS and CAMP TT

29.2 Main source of livelihood - % to the total of each livelihood

Main source of livelihood	Eastern Flood Plains	Green-belt	Hills and Moun-tains	Ironstone Plateau	Nile-Sobat Rivers	Pastoral	Western Flood Plains	Total house-holds	Estimated no. of total households
Rural areas									
Not known	25%	21%	13%	3%	10%		28%	100%	11,518
Crop farming	15%	16%	11%	8%	10%	4%	36%	100%	852,675
Animal husbandry	33%	1%	12%	1%	21%	14%	19%	100%	69,719
Wages and salaries	26%	16%	12%	2%	22%		22%	100%	39,465
Owned business enterprise	46%	4%	6%	5%	9%		30%	100%	19,518
Property income	26%	11%	48%		6%	5%	3%	100%	6,748
Remittances		15%	69%				15%	100%	1,960
Pension			100%					100%	530
Aid		18%		7%	7%		68%	100%	2,613
Others	20%	20%	8%	5%	11%		36%	100%	53,867
Total	18%	15%	11%	7%	11%	4%	34%	100%	1,058,613
Urban areas									
Not known	15%	16%	26%	9%	28%		7%	100%	6,874
Crop farming	14%	31%	5%	17%	15%	1%	18%	100%	37,449
Animal husbandry		6%	12%	13%	34%	19%	17%	100%	3,696
Wages and salaries	6%	17%	25%	14%	26%	1%	13%	100%	89,045
Owned business enterprise	14%	8%	27%	19%	13%	1%	19%	100%	23,157
Property income	11%	49%	10%	7%	16%		7%	100%	4,337
Remittances	8%	35%	19%	5%			33%	100%	1,459
Pension		10%	42%	15%	33%			100%	2,091
Aid	6%	22%	23%	28%	10%		11%	100%	1,928
Others	9%	17%	30%	9%	17%	2%	15%	100%	24,250
Total	9%	19%	21%	14%	21%	1%	15%	100%	194,284
All areas									
Not known	21%	19%	18%	5%	17%		20%	100%	18,392
Crop farming	15%	17%	10%	8%	10%	4%	36%	100%	890,124
Animal husbandry	31%	1%	12%	2%	22%	14%	18%	100%	73,415
Wages and salaries	12%	17%	21%	10%	25%	0%	15%	100%	128,510
Owned business enterprise	28%	6%	17%	13%	11%	0%	24%	100%	42,675
Property income	20%	26%	33%	3%	10%	3%	5%	100%	11,084
Remittances	3%	24%	48%	2%			23%	100%	3,419
Pension		8%	54%	12%	26%			100%	2,621
Aid	3%	19%	10%	16%	9%		44%	100%	4,541
Others	17%	19%	15%	6%	13%	1%	30%	100%	78,117
Total	16%	16%	13%	8%	12%	4%	31%	100%	1,252,898

Source: NBS and CAMP TT

29.3 Main source of livelihood - % to the total of rural and urban areas

Main source of livelihood	Eastern Flood Plains	Green- belt	Hills and Moun- tains	Ironstone Plateau	Nile- Sobat Rivers	Pastoral	Western Flood Plains	Total house- holds	Estimated no. of total households
Rural areas									
Not known	0.3%	0.2%	0.1%	0.0%	0.1%		0.3%	1.1%	11,518
Crop farming	12.3%	13.2%	8.6%	6.1%	7.8%	3.3%	29.2%	80.5%	852,675
Animal husbandry	2.1%	0.1%	0.8%	0.1%	1.4%	0.9%	1.2%	6.6%	69,719
Wages and salaries	1.0%	0.6%	0.4%	0.1%	0.8%		0.8%	3.7%	39,465
Owned business enterprise	0.8%	0.1%	0.1%	0.1%	0.2%		0.5%	1.8%	19,518
Property income	0.2%	0.1%	0.3%		0.0%	0.0%	0.0%	0.6%	6,748
Remittances		0.0%	0.1%				0.0%	0.2%	1,960
Pension			0.1%					0.1%	530
Aid		0.0%		0.0%	0.0%		0.2%	0.2%	2,613
Others	1.0%	1.0%	0.4%	0.3%	0.6%		1.8%	5.1%	53,867
Total	17.7%	15.3%	10.9%	6.7%	11.0%	4.2%	34.1%	100.0%	1,058,613
Urban areas									
Not known	0.5%	0.6%	0.9%	0.3%	1.0%		0.2%	3.5%	6,874
Crop farming	2.6%	5.9%	0.9%	3.3%	2.9%	0.1%	3.4%	19.3%	37,449
Animal husbandry		0.1%	0.2%	0.2%	0.7%	0.4%	0.3%	1.9%	3,696
Wages and salaries	2.8%	7.6%	11.3%	6.3%	11.8%	0.3%	5.9%	45.8%	89,045
Owned business enterprise	1.6%	0.9%	3.2%	2.3%	1.5%	0.1%	2.3%	11.9%	23,157
Property income	0.2%	1.1%	0.2%	0.2%	0.4%		0.2%	2.2%	4,337
Remittances	0.1%	0.3%	0.1%	0.0%			0.2%	0.8%	1,459
Pension		0.1%	0.5%	0.2%	0.4%			1.1%	2,091
Aid	0.1%	0.2%	0.2%	0.3%	0.1%		0.1%	1.0%	1,928
Others	1.2%	2.1%	3.8%	1.2%	2.1%	0.2%	1.9%	12.5%	24,250
Total	9.0%	18.9%	21.3%	14.2%	20.8%	1.1%	14.6%	100.0%	194,284
All areas									
Not known	0.3%	0.3%	0.3%	0.1%	0.2%		0.3%	1.5%	18,392
Crop farming	10.8%	12.1%	7.4%	5.7%	7.1%	2.8%	25.2%	71.0%	890,124
Animal husbandry	1.8%	0.1%	0.7%	0.1%	1.3%	0.8%	1.1%	5.9%	73,415
Wages and salaries	1.3%	1.7%	2.1%	1.0%	2.5%	0.0%	1.6%	10.3%	128,510
Owned business enterprise	1.0%	0.2%	0.6%	0.4%	0.4%	0.0%	0.8%	3.4%	42,675
Property income	0.2%	0.2%	0.3%	0.0%	0.1%	0.0%	0.0%	0.9%	11,084
Remittances	0.0%	0.1%	0.1%	0.0%			0.1%	0.3%	3,419
Pension		0.0%	0.1%	0.0%	0.1%			0.2%	2,621
Aid	0.0%	0.1%	0.0%	0.1%	0.0%		0.2%	0.4%	4,541
Others	1.1%	1.2%	0.9%	0.4%	0.8%	0.0%	1.8%	6.2%	78,117
Total	16.4%	15.9%	12.5%	7.8%	12.5%	3.7%	31.1%	100.0%	1,252,898

Source: NBS and CAMP TT

30 Livelihood and assets - Transport items

30.1 Transport items - % to the total

Transport items		Eastern Flood Plains	Green-belt	Hills and Moun-tains	Ironstone Plateau	Nile-Sobat Rivers	Pastoral	Western Flood Plains	Total house-holds	Estimated no. of total households	
Rural areas	Moter vehicle	Not known	1%	1%	1%	1%	2%	0%	1%	8,073	
		Own	0%	1%	1%	1%	1%	1%	1%	1%	9,315
		Not own	99%	98%	99%	98%	98%	100%	98%	98%	1,041,225
		Total	100%	100%	100%	100%	100%	100%	100%	100%	1,058,613
	Moter cycle/ moter rickshaw	Not known	1%	1%	1%	1%	2%		1%	1%	8,810
		Own	0%	6%	4%	2%	0%		1%	2%	20,600
		Not own	99%	93%	96%	97%	98%	100%	98%	97%	1,029,202
		Total	100%	100%	100%	100%	100%	100%	100%	100%	1,058,613
	Bycycle	Not known	1%	1%	1%	1%	2%		1%	1%	8,787
		Own	5%	52%	15%	40%	9%	1%	25%	23%	241,260
		Not own	94%	47%	85%	60%	89%	99%	74%	76%	808,567
		Total	100%	100%	100%	100%	100%	100%	100%	100%	1,058,613
Canoe/ boat	Not known	1%	1%	1%	1%	1%		0%	1%	8,646	
	Own	2%		0%		8%		0%	1%	14,509	
	Not own	97%	99%	99%	99%	90%	100%	99%	98%	1,035,458	
	Total	100%	100%	100%	100%	100%	100%	100%	100%	1,058,613	
Any type of animal used for transport	Not known	1%	1%	1%	1%	2%		0%	1%	7,903	
	Own	6%		2%	1%	1%	45%	0%	3%	34,718	
	Not own	94%	99%	98%	98%	98%	55%	99%	96%	1,015,992	
	Total	100%	100%	100%	100%	100%	100%	100%	100%	1,058,613	
Urban areas	Moter vehicle	Not known	3%	1%	3%	2%	4%		1%	2%	4,546
		Own	3%	4%	8%	4%	3%		9%	5%	9,937
		Not own	94%	95%	89%	94%	93%	100%	89%	93%	179,802
		Total	100%	100%	100%	100%	100%	100%	100%	100%	194,284
	Moter cycle/ moter rickshaw	Not known	3%	2%	3%	2%	4%		1%	3%	4,902
		Own	4%	12%	16%	11%	3%	5%	7%	9%	18,277
		Not own	93%	86%	81%	87%	93%	95%	92%	88%	171,106
		Total	100%	100%	100%	100%	100%	100%	100%	100%	194,284
	Bycycle	Not known	3%	2%	2%	2%	4%		0%	2%	4,365
		Own	24%	50%	21%	41%	25%	19%	33%	32%	62,623
		Not own	72%	48%	77%	57%	71%	81%	67%	66%	127,296
		Total	100%	100%	100%	100%	100%	100%	100%	100%	194,284
Canoe/ boat	Not known	3%	2%	2%	2%	4%		2%	3%	5,026	
	Own	2%		1%		1%		1%	1%	1,273	
	Not own	95%	98%	97%	98%	94%	100%	98%	97%	187,985	
	Total	100%	100%	100%	100%	100%	100%	100%	100%	194,284	
Any type of animal used for transport	Not known	3%	2%	3%	2%	4%		2%	3%	5,270	
	Own	5%		1%	1%	1%	5%	0%	1%	1,627	
	Not own	92%	98%	97%	97%	95%	95%	98%	96%	187,388	
	Total	100%	100%	100%	100%	100%	100%	100%	100%	194,284	
All areas	Moter vehicle	Not known	1%	1%	1%	1%	2%		0%	1%	12,619
		Own	0%	1%	3%	2%	1%		2%	2%	19,251
		Not own	99%	98%	96%	97%	96%	100%	98%	97%	1,221,027
		Total	100%	100%	100%	100%	100%	100%	100%	100%	1,252,898
	Moter cycle/ moter rickshaw	Not known	1%	1%	1%	1%	2%		1%	1%	13,712
		Own	1%	7%	7%	5%	1%	0%	1%	3%	38,877
		Not own	98%	91%	92%	94%	97%	100%	98%	96%	1,200,308
		Total	100%	100%	100%	100%	100%	100%	100%	100%	1,252,898
	Bycycle	Not known	1%	1%	1%	1%	2%		1%	1%	13,152
		Own	7%	52%	16%	40%	13%	2%	26%	24%	303,883
		Not own	92%	47%	83%	59%	84%	98%	74%	75%	935,863
		Total	100%	100%	100%	100%	100%	100%	100%	100%	1,252,898
Canoe/ boat	Not known	1%	1%	1%	1%	2%		1%	1%	13,672	
	Own	2%		0%		7%		0%	1%	15,783	
	Not own	97%	99%	99%	99%	91%	100%	99%	98%	1,223,443	
	Total	100%	100%	100%	100%	100%	100%	100%	100%	1,252,898	
Any type of animal used for transport	Not known	1%	1%	1%	1%	2%		0%	1%	13,173	
	Own	5%		1%	1%	1%	43%	0%	3%	36,345	
	Not own	94%	99%	98%	98%	97%	57%	99%	96%	1,203,380	
	Total	100%	100%	100%	100%	100%	100%	100%	100%	1,252,898	

Source: NBS and CAMP TT

30.2 Transport items - % to the total of each transport items

Transport items		Eastern Flood Plains	Green-belt	Hills and Moun-tains	Ironstone Plateau	Nile-Sobat Rivers	Pastoral	Western Flood Plains	Total house-holds	Estimated no. of total households	
Rural areas	Moter vehicle	Not known	19%	24%	7%	7%	23%	19%	100%	8,073	
		Own	4%	11%	10%	10%	8%		56%	100%	9,315
		Not own	18%	15%	11%	7%	11%	4%	34%	100%	1,041,225
		Total	18%	15%	11%	7%	11%	4%	34%	100%	1,058,613
	Moter cycle/ moter rickshaw	Not known	18%	22%	7%	7%	21%		25%	100%	8,810
		Own	4%	48%	20%	8%	2%		18%	100%	20,600
		Not own	18%	15%	11%	7%	11%	4%	35%	100%	1,029,202
		Total	18%	15%	11%	7%	11%	4%	34%	100%	1,058,613
	Bicycle	Not known	18%	24%	7%	4%	21%		25%	100%	8,787
		Own	4%	35%	7%	12%	4%	0%	38%	100%	241,260
		Not own	22%	9%	12%	5%	13%	6%	33%	100%	808,567
		Total	18%	15%	11%	7%	11%	4%	34%	100%	1,058,613
Canoe/ boat	Not known	23%	23%	10%	7%	18%		20%	100%	8,646	
	Own	21%		2%		67%		11%	100%	14,509	
	Not own	18%	15%	11%	7%	10%	4%	35%	100%	1,035,458	
	Total	18%	15%	11%	7%	11%	4%	34%	100%	1,058,613	
Any type of animal used for transport	Not known	14%	25%	11%	7%	24%		19%	100%	7,903	
	Own	30%		5%	2%	2%	58%	3%	100%	34,718	
	Not own	17%	16%	11%	7%	11%	2%	35%	100%	1,015,992	
	Total	18%	15%	11%	7%	11%	4%	34%	100%	1,058,613	
Urban areas	Moter vehicle	Not known	13%	9%	24%	10%	38%		6%	100%	4,546
		Own	5%	13%	33%	11%	11%		27%	100%	9,937
		Not own	9%	20%	21%	15%	21%	1%	14%	100%	179,802
		Total	9%	19%	21%	14%	21%	1%	15%	100%	194,284
	Moter cycle/ moter rickshaw	Not known	12%	14%	22%	13%	35%		4%	100%	4,902
		Own	4%	25%	37%	17%	6%	1%	11%	100%	18,277
		Not own	10%	18%	20%	14%	22%	1%	15%	100%	171,106
		Total	9%	19%	21%	14%	21%	1%	15%	100%	194,284
	Bicycle	Not known	13%	14%	20%	11%	39%		3%	100%	4,365
		Own	7%	30%	14%	18%	16%	1%	15%	100%	62,623
		Not own	10%	14%	25%	12%	22%	1%	15%	100%	127,296
		Total	9%	19%	21%	14%	21%	1%	15%	100%	194,284
Canoe/ boat	Not known	11%	16%	18%	11%	34%		10%	100%	5,026	
	Own	27%		17%		42%		13%	100%	1,273	
	Not own	9%	19%	21%	14%	20%	1%	15%	100%	187,985	
	Total	9%	19%	21%	14%	21%	1%	15%	100%	194,284	
Any type of animal used for transport	Not known	11%	15%	21%	12%	33%		8%	100%	5,270	
	Own	49%			19%	21%	6%	4%	100%	1,627	
	Not own	9%	19%	22%	14%	20%	1%	15%	100%	187,388	
	Total	9%	19%	21%	14%	21%	1%	15%	100%	194,284	
All areas	Moter vehicle	Not known	17%	19%	13%	8%	29%		14%	100%	12,619
		Own	5%	12%	22%	10%	10%		41%	100%	19,251
		Not own	17%	16%	12%	8%	12%	4%	31%	100%	1,221,027
		Total	16%	16%	13%	8%	12%	4%	31%	100%	1,252,898
	Moter cycle/ moter rickshaw	Not known	16%	19%	12%	9%	26%		18%	100%	13,712
		Own	4%	37%	28%	12%	4%	0%	15%	100%	38,877
		Not own	17%	15%	12%	8%	13%	4%	32%	100%	1,200,308
		Total	16%	16%	13%	8%	12%	4%	31%	100%	1,252,898
	Bicycle	Not known	16%	21%	11%	6%	27%		18%	100%	13,152
		Own	5%	34%	8%	13%	7%	0%	33%	100%	303,883
		Not own	20%	10%	14%	6%	14%	5%	31%	100%	935,863
		Total	16%	16%	13%	8%	12%	4%	31%	100%	1,252,898
Canoe/ boat	Not known	19%	20%	13%	8%	24%		16%	100%	13,672	
	Own	21%		3%		65%		11%	100%	15,783	
	Not own	16%	16%	13%	8%	12%	4%	32%	100%	1,223,443	
	Total	16%	16%	13%	8%	12%	4%	31%	100%	1,252,898	
Any type of animal used for transport	Not known	13%	21%	15%	9%	27%		15%	100%	13,173	
	Own	31%		5%	2%	3%	55%	3%	100%	36,345	
	Not own	16%	16%	13%	8%	13%	2%	32%	100%	1,203,380	
	Total	16%	16%	13%	8%	12%	4%	31%	100%	1,252,898	

Source: NBS and CAMP TT

30.3 Transport items - % to the total of rural and urban areas

Transport items		Eastern Flood Plains	Green-belt	Hills and Moun-tains	Ironstone Plateau	Nile-Sobat Rivers	Pastoral	Western Flood Plains	Total house-holds	Estimated no. of total households	
Rural areas	Moter vehicle	Not known	0.1%	0.2%	0.1%	0.1%		0.1%	0.8%	8,073	
		Own	0.0%	0.1%	0.1%	0.1%	0.1%		0.5%	0.9%	9,315
		Not own	17.5%	15.1%	10.8%	6.5%	10.7%	4.2%	33.5%	98.4%	1,041,225
		Total	17.7%	15.3%	10.9%	6.7%	11.0%	4.2%	34.1%	100.0%	1,058,613
	Moter cycle/ moter rickshaw	Not known	0.1%	0.2%	0.1%	0.1%	0.2%		0.2%	0.8%	8,810
		Own	0.1%	0.9%	0.4%	0.2%	0.0%		0.4%	1.9%	20,600
		Not own	17.5%	14.2%	10.5%	6.4%	10.7%	4.2%	33.6%	97.2%	1,029,202
		Total	17.7%	15.3%	10.9%	6.7%	11.0%	4.2%	34.1%	100.0%	1,058,613
	Bicycle	Not known	0.1%	0.2%	0.1%	0.0%	0.2%		0.2%	0.8%	8,787
		Own	0.9%	7.9%	1.6%	2.6%	1.0%	0.0%	8.6%	22.8%	241,260
		Not own	16.7%	7.2%	9.3%	4.0%	9.8%	4.2%	25.3%	76.4%	808,567
		Total	17.7%	15.3%	10.9%	6.7%	11.0%	4.2%	34.1%	100.0%	1,058,613
Canoe/ boat	Not known	0.2%	0.2%	0.1%	0.1%	0.1%		0.2%	0.8%	8,646	
	Own	0.3%		0.0%		0.9%		0.1%	1.4%	14,509	
	Not own	17.3%	15.2%	10.8%	6.6%	9.9%	4.2%	33.8%	97.8%	1,035,458	
	Total	17.7%	15.3%	10.9%	6.7%	11.0%	4.2%	34.1%	100.0%	1,058,613	
Any type of animal used for transport	Not known	0.1%	0.2%	0.1%	0.1%	0.2%		0.1%	0.7%	7,903	
	Own	1.0%		0.2%	0.1%	0.1%	1.9%	0.1%	3.3%	34,718	
	Not own	16.6%	15.2%	10.7%	6.5%	10.7%	2.3%	33.9%	96.0%	1,015,992	
	Total	17.7%	15.3%	10.9%	6.7%	11.0%	4.2%	34.1%	100.0%	1,058,613	
Urban areas	Moter vehicle	Not known	0.3%	0.2%	0.6%	0.2%	0.9%		0.1%	2.3%	4,546
		Own	0.2%	0.7%	1.7%	0.6%	0.6%		1.4%	5.1%	9,937
		Not own	8.5%	18.1%	19.1%	13.4%	19.3%	1.1%	13.1%	92.5%	179,802
		Total	9.0%	18.9%	21.3%	14.2%	20.8%	1.1%	14.6%	100.0%	194,284
	Moter cycle/ moter rickshaw	Not known	0.3%	0.4%	0.6%	0.3%	0.9%		0.1%	2.5%	4,902
		Own	0.4%	2.4%	3.5%	1.6%	0.6%	0.1%	1.0%	9.4%	18,277
		Not own	8.4%	16.2%	17.3%	12.3%	19.3%	1.0%	13.5%	88.1%	171,106
		Total	9.0%	18.9%	21.3%	14.2%	20.8%	1.1%	14.6%	100.0%	194,284
	Bicycle	Not known	0.3%	0.3%	0.5%	0.2%	0.9%		0.1%	2.2%	4,365
		Own	2.2%	9.6%	4.4%	5.9%	5.2%	0.2%	4.8%	32.2%	62,623
		Not own	6.5%	9.1%	16.5%	8.1%	14.7%	0.9%	9.7%	65.5%	127,296
		Total	9.0%	18.9%	21.3%	14.2%	20.8%	1.1%	14.6%	100.0%	194,284
Canoe/ boat	Not known	0.3%	0.4%	0.5%	0.3%	0.9%		0.3%	2.6%	5,026	
	Own	0.2%		0.1%		0.3%		0.1%	0.7%	1,273	
	Not own	8.6%	18.5%	20.8%	14.0%	19.6%	1.1%	14.3%	96.8%	187,985	
	Total	9.0%	18.9%	21.3%	14.2%	20.8%	1.1%	14.6%	100.0%	194,284	
Any type of animal used for transport	Not known	0.3%	0.4%	0.6%	0.3%	0.9%		0.2%	2.7%	5,270	
	Own	0.4%		0.2%	0.2%	0.2%	0.1%	0.0%	0.8%	1,627	
	Not own	8.3%	18.5%	20.8%	13.8%	19.7%	1.0%	14.4%	96.5%	187,388	
	Total	9.0%	18.9%	21.3%	14.2%	20.8%	1.1%	14.6%	100.0%	194,284	
All areas	Moter vehicle	Not known	0.2%	0.2%	0.1%	0.1%	0.3%		0.1%	1.0%	12,619
		Own	0.1%	0.2%	0.3%	0.2%	0.1%		0.6%	1.5%	19,251
		Not own	16.1%	15.5%	12.1%	7.6%	12.0%	3.7%	30.3%	97.5%	1,221,027
		Total	16.4%	15.9%	12.5%	7.8%	12.5%	3.7%	31.1%	100.0%	1,252,898
	Moter cycle/ moter rickshaw	Not known	0.2%	0.2%	0.1%	0.1%	0.3%		0.2%	1.1%	13,712
		Own	0.1%	1.1%	0.9%	0.4%	0.1%	0.0%	0.5%	3.1%	38,877
		Not own	16.1%	14.5%	11.5%	7.3%	12.1%	3.7%	30.5%	95.8%	1,200,308
		Total	16.4%	15.9%	12.5%	7.8%	12.5%	3.7%	31.1%	100.0%	1,252,898
	Bicycle	Not known	0.2%	0.2%	0.1%	0.1%	0.3%		0.2%	1.0%	13,152
		Own	1.1%	8.2%	2.0%	3.1%	1.7%	0.1%	8.0%	24.3%	303,883
		Not own	15.1%	7.5%	10.4%	4.6%	10.5%	3.7%	22.9%	74.7%	935,863
		Total	16.4%	15.9%	12.5%	7.8%	12.5%	3.7%	31.1%	100.0%	1,252,898
Canoe/ boat	Not known	0.2%	0.2%	0.1%	0.1%	0.3%		0.2%	1.1%	13,672	
	Own	0.3%		0.0%		0.8%		0.1%	1.3%	15,783	
	Not own	15.9%	15.7%	12.4%	7.7%	11.4%	3.7%	30.8%	97.6%	1,223,443	
	Total	16.4%	15.9%	12.5%	7.8%	12.5%	3.7%	31.1%	100.0%	1,252,898	
Any type of animal used for transport	Not known	0.1%	0.2%	0.2%	0.1%	0.3%		0.2%	1.1%	13,173	
	Own	0.9%		0.1%	0.1%	0.1%	1.6%	0.1%	2.9%	36,345	
	Not own	15.4%	15.7%	12.2%	7.7%	12.1%	2.1%	30.9%	96.0%	1,203,380	
	Total	16.4%	15.9%	12.5%	7.8%	12.5%	3.7%	31.1%	100.0%	1,252,898	

Source: NBS and CAMP TT

31 Livelihood and assets - Items owned by household members

31.1 Items owned by household members - % to the total

Household items		Eastern Flood Plains	Green-belt	Hills and Mountains	Ironstone Plateau	Nile-Sobat Rivers	Pastoral	Western Flood Plains	Total households	Estimated no. of total households	
Rural areas	Television/satellite dish	Not known	1%	2%	1%	1%		0%	1%	8,148	
		Own	1%	0%	1%		1%		0%	4,889	
		Not own	98%	98%	99%	99%	97%	100%	99%	99%	1,045,575
		Total	100%	100%	100%	100%	100%	100%	100%	100%	1,058,613
	Radio/transistor	Not known	1%	2%	1%	1%	1%		1%	1%	9,061
		Own	17%	33%	16%	15%	20%		16%	19%	197,854
		Not own	82%	65%	84%	84%	78%	100%	83%	80%	851,698
		Total	100%	100%	100%	100%	100%	100%	100%	100%	1,058,613
	Phone	Not known	1%	2%	1%	1%	2%		1%	1%	9,677
		Own	10%	9%	4%	1%	11%		6%	7%	72,882
		Not own	89%	90%	95%	99%	88%	100%	93%	92%	976,054
		Total	100%	100%	100%	100%	100%	100%	100%	100%	1,058,613
Computer	Not known	1%	2%	1%	1%	2%		1%	1%	9,488	
	Own					0%		0%	0%	1,593	
	Not own	99%	98%	99%	99%	98%	100%	99%	99%	1,047,532	
	Total	100%	100%	100%	100%	100%	100%	100%	100%	1,058,613	
Refrigerator	Not known	1%	2%	1%	1%	2%		1%	1%	9,710	
	Own					1%		0%	0%	1,272	
	Not own	99%	98%	99%	99%	97%	100%	99%	99%	1,117,772	
	Total	100%	100%	100%	100%	100%	100%	100%	100%	1,128,754	
Urban areas	Television/satellite dish	Not known	3%	2%	3%	2%	4%		1%	2%	4,856
		Own	21%	4%	34%	15%	19%		13%	18%	35,054
		Not own	76%	94%	63%	83%	76%	100%	86%	79%	154,375
		Total	100%	100%	100%	100%	100%	100%	100%	100%	194,284
	Radio/transistor	Not known	3%	2%	2%	2%	4%		1%	2%	4,642
		Own	62%	53%	62%	54%	56%	19%	44%	55%	106,512
		Not own	35%	45%	36%	44%	40%	81%	55%	43%	83,130
		Total	100%	100%	100%	100%	100%	100%	100%	100%	194,284
	Phone	Not known	3%	2%	4%	2%	4%		1%	3%	5,095
		Own	52%	61%	64%	52%	56%	38%	53%	57%	111,038
		Not own	45%	37%	32%	46%	40%	62%	46%	40%	78,151
		Total	100%	100%	100%	100%	100%	100%	100%	100%	194,284
Computer	Not known	3%	1%	2%	2%	5%		2%	2%	4,725	
	Own	1%	2%	6%	1%	3%		2%	3%	5,479	
	Not own	95%	97%	92%	97%	93%	100%	96%	95%	184,080	
	Total	100%	100%	100%	100%	100%	100%	100%	100%	194,284	
Refrigerator	Not known	3%	2%	3%	2%	4%		1%	2%	4,933	
	Own	2%	0%	10%	4%	4%		2%	4%	8,239	
	Not own	95%	98%	88%	93%	92%	100%	97%	94%	190,188	
	Total	100%	100%	100%	100%	100%	100%	100%	100%	203,360	
All areas	Television/satellite dish	Not known	1%	2%	1%	1%	2%		0%	1%	13,004
		Own	3%	1%	9%	4%	6%		1%	3%	39,943
		Not own	96%	97%	89%	95%	92%	100%	98%	96%	1,199,950
		Total	100%	100%	100%	100%	100%	100%	100%	100%	1,252,898
	Radio/transistor	Not known	1%	2%	1%	1%	2%		1%	1%	13,702
		Own	21%	37%	28%	26%	30%	1%	18%	24%	304,366
		Not own	78%	61%	71%	73%	68%	99%	81%	75%	934,829
		Total	100%	100%	100%	100%	100%	100%	100%	100%	1,252,898
	Phone	Not known	1%	2%	1%	1%	2%		1%	1%	14,772
		Own	14%	18%	20%	15%	22%	2%	9%	15%	183,920
		Not own	85%	80%	78%	84%	75%	98%	90%	84%	1,054,205
		Total	100%	100%	100%	100%	100%	100%	100%	100%	1,252,898
Computer	Not known	1%	2%	1%	1%	3%		1%	1%	14,213	
	Own	0%	0%	2%	0%	1%		1%	1%	7,073	
	Not own	99%	98%	97%	99%	97%	100%	99%	98%	1,231,611	
	Total	100%	100%	100%	100%	100%	100%	100%	100%	1,252,898	
Refrigerator	Not known	1%	2%	1%	1%	2%		1%	1%	14,642	
	Own	0%	0%	2%	1%	2%		0%	1%	9,511	
	Not own	99%	98%	97%	98%	96%	100%	99%	98%	1,307,961	
	Total	100%	100%	100%	100%	100%	100%	100%	100%	1,332,114	

(continued)

Household items		Eastern Flood Plains	Green- belt	Hills and Moun- tains	Ironstone Plateau	Nile- Sobat Rivers	Pastoral	Western Flood Plains	Total house- holds	Estimated no. of total households
Fan	Not known	1%	2%	1%	1%	2%		1%	1%	9,365
	Own	0%				0%		0%	0%	1,850
	Not own	99%	98%	99%	99%	98%	100%	99%	99%	1,047,398
	Total	100%	100%	100%	100%	100%	100%	100%	100%	1,058,613
air cooler/ air conditioner	Not known	1%	2%	1%	1%	2%	2%	1%	1%	12,882
	Own	0%	0%			0%		0%	0%	1,012
	Not own	99%	98%	99%	99%	98%	98%	99%	99%	1,044,719
	Total	100%	100%	100%	100%	100%	100%	100%	100%	1,058,613
Rural areas Pair of shoes	Not known	1%	2%	1%	2%	1%		1%	1%	10,492
	Own	69%	67%	30%	28%	63%	62%	35%	49%	517,632
	Not own	31%	31%	70%	70%	36%	38%	65%	50%	530,489
	Total	100%	100%	100%	100%	100%	100%	100%	100%	1,058,613
Blanket	Not known	1%	2%	0%	1%	2%		1%	1%	9,897
	Own	53%	65%	47%	34%	50%	52%	36%	47%	495,335
	Not own	46%	33%	53%	65%	49%	48%	63%	52%	553,382
	Total	100%	100%	100%	100%	100%	100%	100%	100%	1,058,613
Mosquito net	Not known	1%	2%	1%	1%	1%		2%	1%	14,635
	Own	63%	53%	35%	57%	79%	13%	57%	55%	587,489
	Not own	36%	45%	65%	41%	20%	87%	42%	43%	456,269
	Total	100%	100%	100%	100%	100%	100%	100%	100%	1,058,393
Urban areas Fan	Not known	3%	2%	2%	2%	4%		1%	2%	4,465
	Own	6%	1%	14%	5%	7%		3%	6%	12,155
	Not own	91%	98%	84%	94%	89%	100%	96%	91%	177,664
	Total	100%	100%	100%	100%	100%	100%	100%	100%	194,284
air cooler/ air conditioner	Not known	4%	1%	3%	3%	5%		1%	3%	5,120
	Own	1%	1%	5%	1%	0%		1%	2%	3,366
	Not own	95%	98%	92%	97%	95%	100%	97%	96%	185,799
	Total	100%	100%	100%	100%	100%	100%	100%	100%	194,284
Pair of shoes	Not known	4%	2%	4%	3%	5%		1%	3%	6,266
	Own	75%	84%	75%	74%	75%	62%	70%	76%	147,023
	Not own	21%	15%	21%	24%	19%	38%	29%	21%	40,995
	Total	100%	100%	100%	100%	100%	100%	100%	100%	194,284
Blanket	Not known	3%	2%	4%	2%	5%		1%	3%	5,682
	Own	52%	70%	46%	53%	52%	57%	50%	54%	105,148
	Not own	44%	28%	50%	45%	43%	43%	49%	43%	83,454
	Total	100%	100%	100%	100%	100%	100%	100%	100%	194,284
Mosquito net	Not known	4%	2%	4%	2%	5%		2%	3%	6,105
	Own	55%	62%	64%	68%	64%	52%	67%	64%	123,508
	Not own	41%	36%	32%	30%	32%	48%	32%	33%	64,671
	Total	100%	100%	100%	100%	100%	100%	100%	100%	194,284
All areas Fan	Not known	1%	2%	1%	1%	3%		1%	1%	13,830
	Own	1%	0%	4%	1%	2%		1%	1%	14,005
	Not own	99%	98%	95%	98%	95%	100%	99%	98%	1,225,062
	Total	100%	100%	100%	100%	100%	100%	100%	100%	1,252,898
air cooler/ air conditioner	Not known	1%	2%	1%	1%	3%	1%	1%	1%	18,002
	Own	0%	0%	1%	0%	0%		0%	0%	4,378
	Not own	99%	98%	97%	98%	97%	99%	99%	98%	1,230,518
	Total	100%	100%	100%	100%	100%	100%	100%	100%	1,252,898
Pair of shoes	Not known	1%	2%	2%	2%	2%		1%	1%	16,758
	Own	69%	70%	42%	41%	66%	62%	37%	53%	664,655
	Not own	30%	28%	57%	57%	31%	38%	62%	46%	571,485
	Total	100%	100%	100%	100%	100%	100%	100%	100%	1,252,898
Blanket	Not known	1%	2%	1%	1%	3%		1%	1%	15,579
	Own	53%	66%	46%	39%	50%	52%	37%	48%	600,483
	Not own	46%	32%	52%	60%	47%	48%	62%	51%	636,836
	Total	100%	100%	100%	100%	100%	100%	100%	100%	1,252,898
Mosquito net	Not known	1%	2%	2%	2%	2%		2%	2%	20,739
	Own	62%	55%	42%	60%	75%	15%	57%	57%	710,998
	Not own	36%	43%	56%	38%	23%	85%	41%	42%	520,940
	Total	100%	100%	100%	100%	100%	100%	100%	100%	1,252,677

Source: NBS and CAMP TT

31.2 Items owned by household members - % to the total of each household items

Household items		Eastern Flood Plains	Green-belt	Hills and Moun-tains	Ironstone Plateau	Nile-Sobat Rivers	Pastoral	Western Flood Plains	Total house-holds	Estimated no. of total households	
Rural areas	Television/ satellite dish	Not known	13%	31%	7%	5%	23%	20%	100%	8,148	
		Own	45%	6%	12%		23%	14%	100%	4,889	
		Not own	18%	15%	11%	7%	11%	4%	34%	100%	1,045,575
		Total	18%	15%	11%	7%	11%	4%	34%	100%	1,058,613
	Radio/ transistor	Not known	17%	33%	7%	6%	17%		20%	100%	9,061
		Own	16%	27%	9%	5%	12%		30%	100%	197,854
		Not own	18%	12%	11%	7%	11%	5%	35%	100%	851,698
		Total	18%	15%	11%	7%	11%	4%	34%	100%	1,058,613
	Phone	Not known	16%	28%	6%	4%	19%		27%	100%	9,677
		Own	27%	19%	7%	0%	17%		30%	100%	72,882
		Not own	17%	15%	11%	7%	10%	5%	35%	100%	976,054
		Total	18%	15%	11%	7%	11%	4%	34%	100%	1,058,613
Computer	Not known	12%	29%	13%	4%	24%		19%	100%	9,488	
	Own					12%		88%	100%	1,593	
	Not own	18%	15%	11%	7%	11%	4%	34%	100%	1,047,532	
	Total	18%	15%	11%	7%	11%	4%	34%	100%	1,058,613	
Refrigerator	Not known	11%	28%	9%	4%	23%		24%	100%	9,710	
	Own					76%		24%	100%	1,272	
	Not own	18%	15%	13%	6%	10%	4%	34%	100%	1,117,772	
	Total	18%	15%	13%	6%	10%	4%	34%	100%	1,128,754	
Urban areas	Television/ satellite dish	Not known	12%	14%	23%	11%	35%		5%	100%	4,856
		Own	10%	4%	41%	12%	22%		11%	100%	35,054
		Not own	9%	22%	17%	15%	20%	1%	16%	100%	154,375
		Total	9%	19%	21%	14%	21%	1%	15%	100%	194,284
	Radio/ transistor	Not known	12%	13%	19%	12%	37%		7%	100%	4,642
		Own	10%	18%	24%	14%	21%	0%	12%	100%	106,512
		Not own	7%	20%	18%	15%	19%	2%	19%	100%	83,130
		Total	9%	19%	21%	14%	21%	1%	15%	100%	194,284
	Phone	Not known	11%	12%	30%	9%	34%		4%	100%	5,095
		Own	8%	20%	24%	13%	20%	1%	14%	100%	111,038
		Not own	10%	17%	17%	16%	21%	2%	17%	100%	78,151
		Total	9%	19%	21%	14%	21%	1%	15%	100%	194,284
Computer	Not known	12%	8%	19%	11%	39%		10%	100%	4,725	
	Own	4%	11%	47%	7%	19%		13%	100%	5,479	
	Not own	9%	19%	21%	15%	20%	1%	15%	100%	184,080	
	Total	9%	19%	21%	14%	21%	1%	15%	100%	194,284	
Refrigerator	Not known	12%	14%	22%	13%	35%		5%	100%	4,933	
	Own	4%	3%	49%	15%	21%		8%	100%	8,239	
	Not own	9%	22%	19%	14%	20%	1%	15%	100%	190,188	
	Total	9%	21%	21%	14%	21%	1%	15%	100%	203,360	
All areas	Television/ satellite dish	Not known	13%	25%	13%	7%	28%		14%	100%	13,004
		Own	15%	4%	37%	11%	22%		11%	100%	39,943
		Not own	16%	16%	12%	8%	12%	4%	32%	100%	1,199,950
		Total	16%	16%	13%	8%	12%	4%	31%	100%	1,252,898
	Radio/ transistor	Not known	15%	26%	11%	8%	24%		16%	100%	13,702
		Own	14%	24%	14%	8%	15%	0%	24%	100%	304,366
		Not own	17%	13%	12%	8%	11%	5%	34%	100%	934,829
		Total	16%	16%	13%	8%	12%	4%	31%	100%	1,252,898
	Phone	Not known	14%	22%	15%	6%	24%		19%	100%	14,772
		Own	15%	20%	17%	8%	19%	0%	20%	100%	183,920
		Not own	17%	15%	12%	8%	11%	4%	33%	100%	1,054,205
		Total	16%	16%	13%	8%	12%	4%	31%	100%	1,252,898
Computer	Not known	12%	22%	15%	7%	29%		16%	100%	14,213	
	Own	3%	8%	36%	5%	17%		30%	100%	7,073	
	Not own	17%	16%	12%	8%	12%	4%	31%	100%	1,231,611	
	Total	16%	16%	13%	8%	12%	4%	31%	100%	1,252,898	
Refrigerator	Not known	11%	23%	14%	7%	27%		18%	100%	14,642	
	Own	4%	2%	42%	13%	29%		10%	100%	9,511	
	Not own	16%	16%	14%	7%	12%	4%	31%	100%	1,307,961	
	Total	16%	16%	14%	7%	12%	4%	31%	100%	1,332,114	

(continued)

Household items		Eastern Flood Plains	Green- belt	Hills and Moun- tains	Ironstone Plateau	Nile- Sobat Rivers	Pastoral	Western Flood Plains	Total house- holds	Estimated no. of total households	
Rural areas	Fan	Not known	12%	29%	10%	4%	24%	22%	100%	9,365	
		Own	7%				21%	72%	100%	1,850	
		Not own	18%	15%	11%	7%	11%	4%	34%	100%	1,047,398
		Total	18%	15%	11%	7%	11%	4%	34%	100%	1,058,613
Rural areas	air cooler/ air conditioner	Not known	10%	26%	7%	4%	19%	5%	29%	100%	12,882
		Own	14%	45%			19%		22%	100%	1,012
		Not own	18%	15%	11%	7%	11%	4%	34%	100%	1,044,719
		Total	18%	15%	11%	7%	11%	4%	34%	100%	1,058,613
Rural areas	Pair of shoes	Not known	14%	32%	8%	11%	15%		21%	100%	10,492
		Own	25%	21%	7%	4%	14%	5%	24%	100%	517,632
		Not own	11%	10%	15%	9%	8%	3%	44%	100%	530,489
		Total	18%	15%	11%	7%	11%	4%	34%	100%	1,058,613
Rural areas	Blanket	Not known	15%	27%	3%	4%	20%		30%	100%	9,897
		Own	20%	21%	11%	5%	12%	5%	26%	100%	495,335
		Not own	16%	10%	11%	8%	10%	4%	41%	100%	553,382
		Total	18%	15%	11%	7%	11%	4%	34%	100%	1,058,613
Rural areas	Mosquito net	Not known	16%	24%	6%	6%	10%		37%	100%	14,635
		Own	20%	15%	7%	7%	16%	1%	35%	100%	587,489
		Not own	15%	16%	16%	6%	5%	9%	33%	100%	456,489
		Total	18%	15%	11%	7%	11%	4%	34%	100%	1,058,613
Urban areas	Fan	Not known	13%	13%	20%	10%	39%		5%	100%	4,465
		Own	9%	2%	47%	11%	24%		8%	100%	12,155
		Not own	9%	20%	20%	15%	20%	1%	15%	100%	177,664
		Total	9%	19%	21%	14%	21%	1%	15%	100%	194,284
Urban areas	air cooler/ air conditioner	Not known	13%	8%	22%	14%	37%		7%	100%	5,120
		Own	7%	11%	61%	7%	3%		12%	100%	3,366
		Not own	9%	19%	21%	14%	21%	1%	15%	100%	185,799
		Total	9%	19%	21%	14%	21%	1%	15%	100%	194,284
Urban areas	Pair of shoes	Not known	11%	10%	27%	11%	35%		7%	100%	6,266
		Own	9%	21%	21%	14%	21%	1%	14%	100%	147,023
		Not own	9%	13%	21%	16%	19%	2%	20%	100%	40,995
		Total	9%	19%	21%	14%	21%	1%	15%	100%	194,284
Urban areas	Blanket	Not known	10%	11%	27%	10%	36%		7%	100%	5,682
		Own	9%	25%	18%	14%	20%	1%	13%	100%	105,148
		Not own	9%	12%	25%	15%	21%	1%	17%	100%	83,454
		Total	9%	19%	21%	14%	21%	1%	15%	100%	194,284
Urban areas	Mosquito net	Not known	11%	11%	30%	9%	31%		8%	100%	6,105
		Own	8%	19%	22%	15%	21%	1%	15%	100%	123,508
		Not own	11%	20%	20%	13%	20%	2%	14%	100%	64,671
		Total	9%	19%	21%	14%	21%	1%	15%	100%	194,284
All areas	Fan	Not known	12%	24%	13%	6%	29%		16%	100%	13,830
		Own	8%	2%	41%	9%	23%		16%	100%	14,005
		Not own	17%	16%	12%	8%	12%	4%	31%	100%	1,225,062
		Total	16%	16%	13%	8%	12%	4%	31%	100%	1,252,898
All areas	air cooler/ air conditioner	Not known	11%	21%	11%	7%	24%	4%	23%	100%	18,002
		Own	8%	19%	47%	5%	7%		14%	100%	4,378
		Not own	16%	16%	12%	8%	12%	4%	31%	100%	1,230,518
		Total	16%	16%	13%	8%	12%	4%	31%	100%	1,252,898
All areas	Pair of shoes	Not known	13%	23%	15%	11%	22%		15%	100%	16,758
		Own	21%	21%	10%	6%	16%	4%	22%	100%	664,655
		Not own	11%	10%	16%	10%	9%	3%	42%	100%	571,485
		Total	16%	16%	13%	8%	12%	4%	31%	100%	1,252,898
All areas	Blanket	Not known	13%	21%	12%	6%	26%		22%	100%	15,579
		Own	18%	22%	12%	6%	13%	4%	24%	100%	600,483
		Not own	15%	10%	13%	9%	12%	4%	38%	100%	636,836
		Total	16%	16%	13%	8%	12%	4%	31%	100%	1,252,898
All areas	Mosquito net	Not known	15%	20%	13%	7%	16%		29%	100%	20,739
		Own	18%	15%	9%	8%	17%	1%	31%	100%	710,998
		Not own	14%	16%	17%	7%	7%	8%	31%	100%	521,160
		Total	16%	16%	13%	8%	12%	4%	31%	100%	1,252,898

Source: NBS and CAMP TT

31.3 Items owned by household members - % to the total of rural and urban areas

Household items		Eastern Flood Plains	Green-belt	Hills and Moun-tains	Ironstone Plateau	Nile-Sobat Rivers	Pastoral	Western Flood Plains	Total house-holds	Estimated no. of total households	
Rural areas	Television/ satellite dish	Not known	0.1%	0.2%	0.1%	0.0%	0.2%	0.2%	0.8%	8,148	
		Own	0.2%	0.0%	0.1%	6.7%	0.1%	0.1%	0.5%	4,889	
		Not own	17.4%	15.1%	10.8%	6.6%	10.7%	4.2%	33.9%	98.8%	1,045,575
		Total	17.7%	15.3%	10.9%	6.7%	11.0%	4.2%	34.1%	100.0%	1,058,613
	Radio/ transistor	Not known	0.1%	0.3%	0.1%	0.1%	0.1%	0.2%	0.2%	0.9%	9,061
		Own	3.0%	5.1%	1.7%	1.0%	2.2%	5.6%	18.7%	197,854	
		Not own	14.6%	9.9%	9.2%	5.6%	8.6%	4.2%	28.4%	80.5%	851,698
		Total	17.7%	15.3%	10.9%	6.7%	11.0%	4.2%	34.1%	100.0%	1,058,613
	Phone	Not known	0.1%	0.3%	0.1%	0.0%	0.2%	0.2%	0.2%	0.9%	9,677
		Own	1.8%	1.3%	0.5%	0.0%	1.2%	2.0%	6.9%	72,882	
		Not own	15.8%	13.8%	10.4%	6.6%	9.6%	4.2%	31.8%	92.2%	976,054
		Total	17.7%	15.3%	10.9%	6.7%	11.0%	4.2%	34.1%	100.0%	1,058,613
Computer	Not known	0.1%	0.3%	0.1%	0.0%	0.2%	0.2%	0.1%	0.9%	9,488	
	Own	0.0%	0.0%	0.0%	0.0%	0.0%	0.1%	0.2%	1,593		
	Not own	17.6%	15.1%	10.8%	6.6%	10.7%	4.2%	33.8%	99.0%	1,047,532	
	Total	17.7%	15.3%	10.9%	6.7%	11.0%	4.2%	34.1%	100.0%	1,058,613	
Refrigerator	Not known	0.1%	0.2%	0.1%	0.0%	0.2%	0.2%	0.2%	0.9%	9,710	
	Own	0.1%	0.1%	0.1%	0.0%	0.1%	0.0%	0.1%	1,272		
	Not own	17.4%	14.7%	12.8%	6.3%	10.2%	4.1%	33.5%	99.0%	1,117,772	
	Total	17.5%	14.9%	12.9%	6.3%	10.5%	4.1%	33.8%	100.0%	1,128,754	
Urban areas	Television/ satellite dish	Not known	0.3%	0.4%	0.6%	0.3%	0.9%	0.1%	2.5%	4,856	
		Own	1.9%	0.7%	7.3%	2.2%	4.0%	1.9%	18.0%	35,054	
		Not own	6.8%	17.9%	13.5%	11.8%	15.9%	1.1%	12.6%	79.5%	154,375
		Total	9.0%	18.9%	21.3%	14.2%	20.8%	1.1%	14.6%	100.0%	194,284
	Radio/ transistor	Not known	0.3%	0.3%	0.5%	0.3%	0.9%	0.2%	0.2%	2.4%	4,642
		Own	5.6%	10.1%	13.2%	7.7%	11.7%	0.2%	6.4%	54.8%	106,512
		Not own	3.2%	8.6%	7.6%	6.2%	8.2%	0.9%	8.1%	42.8%	83,130
		Total	9.0%	18.9%	21.3%	14.2%	20.8%	1.1%	14.6%	100.0%	194,284
	Phone	Not known	0.3%	0.3%	0.8%	0.2%	0.9%	0.1%	2.6%	5,095	
		Own	4.7%	11.6%	13.6%	7.4%	11.6%	0.4%	7.8%	57.2%	111,038
		Not own	4.1%	7.0%	6.9%	6.6%	8.3%	0.7%	6.7%	40.2%	78,151
		Total	9.0%	18.9%	21.3%	14.2%	20.8%	1.1%	14.6%	100.0%	194,284
Computer	Not known	0.3%	0.2%	0.5%	0.3%	1.0%	0.2%	2.4%	4,725		
	Own	0.1%	0.3%	1.3%	0.2%	0.5%	0.4%	2.8%	5,479		
	Not own	8.6%	18.4%	19.6%	13.8%	19.3%	1.1%	14.0%	94.7%	184,080	
	Total	9.0%	18.9%	21.3%	14.2%	20.8%	1.1%	14.6%	100.0%	194,284	
Refrigerator	Not known	0.3%	0.3%	0.5%	0.3%	0.8%	0.1%	2.4%	4,933		
	Own	0.2%	0.1%	2.0%	0.6%	0.9%	0.3%	4.1%	8,239		
	Not own	8.3%	20.1%	18.1%	12.8%	18.9%	1.1%	14.3%	93.5%	190,188	
	Total	8.7%	20.6%	20.6%	13.8%	20.6%	1.1%	14.7%	100.0%	203,360	
All areas	Television/ satellite dish	Not known	0.1%	0.3%	0.1%	0.1%	0.3%	0.1%	1.0%	13,004	
		Own	0.5%	0.1%	1.2%	0.3%	0.7%	0.3%	3.2%	39,943	
		Not own	15.8%	15.5%	11.2%	7.4%	11.5%	3.7%	30.6%	95.8%	1,199,950
		Total	16.4%	15.9%	12.5%	7.8%	12.5%	3.7%	31.1%	100.0%	1,252,898
	Radio/ transistor	Not known	0.2%	0.3%	0.1%	0.1%	0.3%	0.2%	1.1%	13,702	
		Own	3.4%	5.9%	3.5%	2.0%	3.7%	0.0%	5.7%	24.3%	304,366
		Not own	12.8%	9.7%	8.9%	5.7%	8.5%	3.7%	25.2%	74.6%	934,829
		Total	16.4%	15.9%	12.5%	7.8%	12.5%	3.7%	31.1%	100.0%	1,252,898
	Phone	Not known	0.2%	0.3%	0.2%	0.1%	0.3%	0.2%	1.2%	14,772	
		Own	2.3%	2.9%	2.5%	1.2%	2.8%	0.1%	2.9%	14.7%	183,920
		Not own	13.9%	12.7%	9.8%	6.6%	9.4%	3.7%	28.0%	84.1%	1,054,205
		Total	16.4%	15.9%	12.5%	7.8%	12.5%	3.7%	31.1%	100.0%	1,252,898
Computer	Not known	0.1%	0.2%	0.2%	0.1%	0.3%	0.2%	1.1%	14,213		
	Own	0.0%	0.0%	0.2%	0.0%	0.1%	0.2%	0.6%	7,073		
	Not own	16.2%	15.6%	12.2%	7.7%	12.1%	3.7%	30.8%	98.3%	1,231,611	
	Total	16.4%	15.9%	12.5%	7.8%	12.5%	3.7%	31.1%	100.0%	1,252,898	
Refrigerator	Not known	0.1%	0.3%	0.2%	0.1%	0.3%	0.2%	1.1%	14,642		
	Own	0.0%	0.0%	0.3%	0.1%	0.2%	0.1%	0.7%	9,511		
	Not own	16.0%	15.5%	13.6%	7.3%	11.5%	3.6%	30.6%	98.2%	1,307,961	
	Total	16.2%	15.8%	14.0%	7.5%	12.0%	3.6%	30.9%	100.0%	1,332,114	

(continued)

Household items		Eastern Flood Plains	Green-belt	Hills and Moun-tains	Ironstone Plateau	Nile-Sobat Rivers	Pastoral	Western Flood Plains	Total house-holds	Estimated no. of total households
Fan	Not known	0.1%	0.3%	0.1%	0.0%	0.2%		0.2%	0.9%	9,365
	Own	0.0%				0.0%		0.1%	0.2%	1,850
	Not own	17.6%	15.1%	10.8%	6.6%	10.7%	4.2%	33.8%	98.9%	1,047,398
	Total	17.7%	15.3%	10.9%	6.7%	11.0%	4.2%	34.1%	100.0%	1,058,613
air cooler/ air conditioner	Not known	0.1%	0.3%	0.1%	0.1%	0.2%	0.1%	0.4%	1.2%	12,882
	Own	0.0%	0.0%			0.0%		0.0%	0.1%	1,012
	Not own	17.6%	15.0%	10.8%	6.6%	10.7%	4.2%	33.8%	98.7%	1,044,719
	Total	17.7%	15.3%	10.9%	6.7%	11.0%	4.2%	34.1%	100.0%	1,058,613
Pair of shoes	Not known	0.1%	0.3%	0.1%	0.1%	0.1%		0.2%	1.0%	10,492
	Own	12.2%	10.2%	3.2%	1.9%	6.9%	2.6%	11.8%	48.9%	517,632
	Not own	5.4%	4.8%	7.6%	4.7%	3.9%	1.6%	22.1%	50.1%	530,489
	Total	17.7%	15.3%	10.9%	6.7%	11.0%	4.2%	34.1%	100.0%	1,058,613
Blanket	Not known	0.1%	0.3%	0.0%	0.0%	0.2%		0.3%	0.9%	9,897
	Own	9.5%	10.0%	5.1%	2.3%	5.5%	2.2%	12.3%	46.8%	495,335
	Not own	8.1%	5.1%	5.8%	4.4%	5.3%	2.0%	21.6%	52.3%	553,382
	Total	17.7%	15.3%	10.9%	6.7%	11.0%	4.2%	34.1%	100.0%	1,058,613
Mosquito net	Not known	0.2%	0.3%	0.1%	0.1%	0.1%		0.5%	1.4%	14,635
	Own	11.2%	8.2%	3.8%	3.8%	8.7%	0.5%	19.3%	55.5%	587,489
	Not own	6.3%	6.8%	7.1%	2.8%	2.2%	3.7%	14.3%	43.1%	456,489
	Total	17.7%	15.3%	10.9%	6.7%	11.0%	4.2%	34.1%	100.0%	1,058,613
Fan	Not known	0.3%	0.3%	0.5%	0.2%	0.9%		0.1%	2.3%	4,465
	Own	0.5%	0.1%	2.9%	0.7%	1.5%		0.5%	6.3%	12,155
	Not own	8.2%	18.5%	17.9%	13.3%	18.4%	1.1%	14.0%	91.4%	177,664
	Total	9.0%	18.9%	21.3%	14.2%	20.8%	1.1%	14.6%	100.0%	194,284
air cooler/ air conditioner	Not known	0.4%	0.2%	0.6%	0.4%	1.0%		0.2%	2.6%	5,120
	Own	0.1%	0.2%	1.1%	0.1%	0.1%		0.2%	1.7%	3,366
	Not own	8.6%	18.6%	19.7%	13.8%	19.7%	1.1%	14.2%	95.6%	185,799
	Total	9.0%	18.9%	21.3%	14.2%	20.8%	1.1%	14.6%	100.0%	194,284
Pair of shoes	Not known	0.4%	0.3%	0.9%	0.4%	1.1%		0.2%	3.2%	6,266
	Own	6.8%	15.8%	16.0%	10.5%	15.7%	0.7%	10.2%	75.7%	147,023
	Not own	1.9%	2.8%	4.5%	3.4%	4.0%	0.4%	4.2%	21.1%	40,995
	Total	9.0%	18.9%	21.3%	14.2%	20.8%	1.1%	14.6%	100.0%	194,284
Blanket	Not known	0.3%	0.3%	0.8%	0.3%	1.0%		0.2%	2.9%	5,682
	Own	4.7%	13.3%	9.8%	7.6%	10.8%	0.6%	7.3%	54.1%	105,148
	Not own	4.0%	5.3%	10.7%	6.4%	8.9%	0.5%	7.1%	43.0%	83,454
	Total	9.0%	18.9%	21.3%	14.2%	20.8%	1.1%	14.6%	100.0%	194,284
Mosquito net	Not known	0.4%	0.4%	0.9%	0.3%	1.0%		0.2%	3.1%	6,105
	Own	4.9%	11.8%	13.7%	9.6%	13.2%	0.6%	9.8%	63.6%	123,508
	Not own	3.7%	6.8%	6.7%	4.3%	6.6%	0.5%	4.6%	33.3%	64,671
	Total	9.0%	18.9%	21.3%	14.2%	20.8%	1.1%	14.6%	100.0%	194,284
Fan	Not known	0.1%	0.3%	0.1%	0.1%	0.3%		0.2%	1.1%	13,830
	Own	0.1%	0.0%	0.5%	0.1%	0.3%		0.2%	1.1%	14,005
	Not own	16.2%	15.6%	11.9%	7.7%	11.9%	3.7%	30.8%	97.8%	1,225,062
	Total	16.4%	15.9%	12.5%	7.8%	12.5%	3.7%	31.1%	100.0%	1,252,898
air cooler/ air conditioner	Not known	0.2%	0.3%	0.2%	0.1%	0.3%	0.1%	0.3%	1.4%	18,002
	Own	0.0%	0.1%	0.2%	0.0%	0.0%		0.0%	0.3%	4,378
	Not own	16.2%	15.5%	12.2%	7.7%	12.1%	3.7%	30.7%	98.2%	1,230,518
	Total	16.4%	15.9%	12.5%	7.8%	12.5%	3.7%	31.1%	100.0%	1,252,898
Pair of shoes	Not known	0.2%	0.3%	0.2%	0.1%	0.3%		0.2%	1.3%	16,758
	Own	11.3%	11.1%	5.2%	3.2%	8.3%	2.3%	11.6%	53.0%	664,655
	Not own	4.9%	4.5%	7.1%	4.5%	3.9%	1.4%	19.3%	45.6%	571,485
	Total	16.4%	15.9%	12.5%	7.8%	12.5%	3.7%	31.1%	100.0%	1,252,898
Blanket	Not known	0.2%	0.3%	0.1%	0.1%	0.3%		0.3%	1.2%	15,579
	Own	8.7%	10.5%	5.8%	3.1%	6.3%	2.0%	11.5%	47.9%	600,483
	Not own	7.5%	5.1%	6.6%	4.7%	5.9%	1.8%	19.3%	50.8%	636,836
	Total	16.4%	15.9%	12.5%	7.8%	12.5%	3.7%	31.1%	100.0%	1,252,898
Mosquito net	Not known	0.2%	0.3%	0.2%	0.1%	0.3%		0.5%	1.7%	20,739
	Own	10.2%	8.7%	5.3%	4.7%	9.4%	0.5%	17.9%	56.7%	710,998
	Not own	5.9%	6.8%	7.0%	3.0%	2.8%	3.2%	12.8%	41.6%	521,160
	Total	16.4%	15.9%	12.5%	7.8%	12.5%	3.7%	31.1%	100.0%	1,252,898

Source: NBS and CAMP TT

32 Household health - Access to health care facility

32.1 Access to health care facility - % to the total

Access to health care facility	Eastern Flood Plains	Green-belt	Hills and Mountains	Ironstone Plateau	Nile-Sobat Rivers	Pastoral	Western Flood Plains	Total household	Estimated no. of total households
Rural areas									
Not known	1%	1%	0%	1%	1%		1%	1%	9,023
Access to health care facility	62%	91%	57%	49%	77%	36%	51%	62%	653,222
No access to HC facility	37%	8%	43%	51%	21%	64%	48%	37%	396,368
Total	100%	100%	100%	100%	100%	100%	100%	100%	1,058,613
Urban areas									
Not known	3%	3%	4%	2%	4%		1%	3%	5,572
Access to health care facility	96%	96%	91%	95%	89%	81%	84%	91%	177,568
No access to HC facility	1%	2%	5%	3%	7%	19%	15%	6%	11,143
Total	100%	100%	100%	100%	100%	100%	100%	100%	194,284
All areas									
Not known	1%	2%	1%	1%	2%		1%	1%	14,596
Access to health care facility	65%	92%	66%	62%	80%	38%	53%	66%	830,790
No access to HC facility	34%	7%	33%	37%	18%	62%	46%	33%	407,512
Total	100%	100%	100%	100%	100%	100%	100%	100%	1,252,898

Source: NBS and CAMP TT

32.2 Access to health care facility - % to the total of access

Access to health care facility	Eastern Flood Plains	Green-belt	Hills and Mountains	Ironstone Plateau	Nile-Sobat Rivers	Pastoral	Western Flood Plains	Total household	Estimated no. of total households
Rural areas									
Not known	23%	23%	3%	4%	17%		29%	100%	9,023
Access to health care facility	18%	23%	10%	5%	14%	2%	28%	100%	653,222
No access to HC facility	18%	3%	13%	9%	6%	7%	44%	100%	396,368
Total	18%	15%	11%	7%	11%	4%	34%	100%	1,058,613
Urban areas									
Not known	10%	18%	26%	10%	31%		5%	100%	5,572
Access to health care facility	9%	20%	21%	15%	20%	1%	14%	100%	177,568
No access to HC facility	1%	5%	20%	8%	25%	4%	37%	100%	11,143
Total	9%	19%	21%	14%	21%	1%	15%	100%	194,284
All areas									
Not known	18%	21%	12%	6%	23%		20%	100%	14,596
Access to health care facility	16%	22%	12%	7%	15%	2%	25%	100%	830,790
No access to HC facility	17%	3%	13%	9%	7%	7%	44%	100%	407,512
Total	16%	16%	13%	8%	12%	4%	31%	100%	1,252,898

Source: NBS and CAMP TT

32.3 Access to health care facility - % to the total of rural and urban areas

Access to health care facility	Eastern Flood Plains	Green-belt	Hills and Mountains	Ironstone Plateau	Nile-Sobat Rivers	Pastoral	Western Flood Plains	Total household	Estimated no. of total households
Rural areas									
Not known	0.2%	0.2%	0.0%	0.0%	0.1%		0.2%	0.9%	9,023
Access to health care facility	11.0%	13.9%	6.2%	3.2%	8.5%	1.5%	17.4%	61.7%	653,222
No access to HC facility	6.6%	1.2%	4.7%	3.4%	2.4%	2.7%	16.5%	37.4%	396,368
Total	17.7%	15.3%	10.9%	6.7%	11.0%	4.2%	34.1%	100.0%	1,058,613
Urban areas									
Not known	0.3%	0.5%	0.8%	0.3%	0.9%		0.1%	2.9%	5,572
Access to health care facility	8.7%	18.1%	19.5%	13.5%	18.5%	0.9%	12.3%	91.4%	177,568
No access to HC facility	0.1%	0.3%	1.1%	0.5%	1.4%	0.2%	2.1%	5.7%	11,143
Total	9.0%	18.9%	21.3%	14.2%	20.8%	1.1%	14.6%	100.0%	194,284
All areas									
Not known	0.2%	0.2%	0.1%	0.1%	0.3%		0.2%	1.2%	14,596
Access to health care facility	10.6%	14.6%	8.3%	4.8%	10.0%	1.4%	16.6%	66.3%	830,790
No access to HC facility	5.6%	1.1%	4.1%	2.9%	2.2%	2.3%	14.3%	32.5%	407,512
Total	16.4%	15.9%	12.5%	7.8%	12.5%	3.7%	31.1%	100.0%	1,252,898

Source: NBS and CAMP TT

33 Household health - Types of health care facility

33.1 Types of health care facility - % to the total

Types of health care facility	Eastern Flood Plains	Green-belt	Hills and Moun-tains	Ironstone Plateau	Nile-Sobat Rivers	Pastoral	Western Flood Plains	Total house-holds	Estimated no. of total households
Rural areas									
No access/not known	37%	10%	42%	50%	22%	65%	45%	37%	387,941
Primary health care unit	21%	37%	21%	30%	35%	27%	29%	29%	303,309
Primary health case centre	25%	25%	14%	9%	20%	7%	11%	17%	177,387
Public hospital	10%	20%	15%	8%	15%	2%	5%	11%	112,746
Private hospital/ clinic	4%	4%	6%	1%	5%		3%	4%	40,606
Pharmacy/ drug store	1%	3%			3%		1%	1%	15,301
No medical help available	1%	0%	1%	1%	1%		3%	2%	16,977
Other	0%	0%	0%				1%	0%	4,346
Total	100%	100%	100%	100%	100%	100%	100%	100%	1,058,613
Urban areas									
No access/not known	3%	3%	8%	5%	12%	19%	15%	8%	15,908
Primary health care unit	7%	4%	8%	12%	14%	5%	18%	10%	19,950
Primary health case centre	29%	9%	29%	15%	13%	33%	16%	18%	34,802
Public hospital	35%	62%	43%	53%	53%	29%	40%	49%	94,630
Private hospital/ clinic	19%	19%	12%	13%	8%	10%	8%	13%	24,453
Pharmacy/ drug store	3%	4%	1%	1%	1%	5%	2%	2%	3,681
No medical help available									
Other	3%	1%		0%				0%	860
Total	100%	100%	100%	100%	100%	100%	100%	100%	194,284
All areas									
No access/not known	34%	8%	33%	38%	19%	63%	43%	32%	403,849
Primary health care unit	20%	31%	18%	25%	29%	26%	29%	26%	323,259
Primary health case centre	25%	22%	18%	11%	18%	8%	12%	17%	212,189
Public hospital	12%	28%	22%	21%	25%	3%	8%	17%	207,376
Private hospital/ clinic	5%	7%	8%	4%	6%	0%	4%	5%	65,059
Pharmacy/ drug store	1%	3%	0%	0%	3%	0%	1%	2%	18,982
No medical help available	1%	0%	1%	1%	1%		3%	1%	16,977
Other	1%	0%	0%	0%			1%	0%	5,206
Total	100%	100%	100%	100%	100%	100%	100%	100%	1,252,898

Source: NBS and CAMP TT

33.2 Types of health care facility - % to the total of each health care facility

Type of health care facility	Eastern Flood Plains	Green-belt	Hills and Moun-tains	Ironstone Plateau	Nile-Sobat Rivers	Pastoral	Western Flood Plains	Total house-holds	Estimated no. of total households
Rural areas									
No access/not known	18%	4%	12%	9%	7%	8%	42%	100%	387,941
Primary health care unit	13%	20%	8%	7%	13%	4%	35%	100%	303,309
Primary health case centre	26%	23%	9%	4%	13%	2%	23%	100%	177,387
Public hospital	17%	29%	15%	5%	15%	1%	18%	100%	112,746
Private hospital/ clinic	19%	18%	18%	1%	14%		30%	100%	40,606
Pharmacy/ drug store	12%	30%			25%		33%	100%	15,301
No medical help available	14%	2%	8%	5%	5%		66%	100%	16,977
Other	20%	17%	7%				55%	100%	4,346
Total	18%	15%	11%	7%	11%	4%	34%	100%	1,058,613
Urban areas									
No access/not known	4%	6%	22%	9%	29%	2%	27%	100%	15,908
Primary health care unit	7%	7%	17%	16%	27%	0%	26%	100%	19,950
Primary health case centre	15%	9%	34%	12%	15%	2%	13%	100%	34,802
Public hospital	6%	24%	19%	16%	23%	1%	12%	100%	94,630
Private hospital/ clinic	14%	28%	20%	15%	13%	1%	10%	100%	24,453
Pharmacy/ drug store	15%	38%	6%	8%	15%	3%	15%	100%	3,681
No medical help available									
Other	67%	24%		9%				100%	860
Total	9%	19%	21%	14%	21%	1%	15%	100%	194,284
All areas									
No access/not known	18%	4%	13%	9%	7%	7%	42%	100%	403,849
Primary health care unit	12%	19%	9%	8%	14%	4%	35%	100%	323,259
Primary health case centre	24%	21%	13%	5%	13%	2%	21%	100%	212,189
Public hospital	12%	27%	17%	10%	18%	1%	15%	100%	207,376
Private hospital/ clinic	17%	22%	19%	6%	14%	0%	23%	100%	65,059
Pharmacy/ drug store	13%	31%	1%	2%	23%	1%	29%	100%	18,982
No medical help available	14%	2%	8%	5%	5%		66%	100%	16,977
Other	28%	19%	6%	1%			46%	100%	5,206
Total	16%	16%	13%	8%	12%	4%	31%	100%	1,252,898

Source: NBS and CAMP TT

33.3 Types of health care facility - % to the total of rural and urban areas

Type of health care facility	Eastern Flood Plains	Green-belt	Hills and Moun-tains	Ironstone Plateau	Nile-Sobat Rivers	Pastoral	Western Flood Plains	Total house-holds	Estimated no. of total households
Rural areas									
No access/not known	6.6%	1.5%	4.6%	3.4%	2.4%	2.8%	15.5%	36.6%	387,941
Primary health care unit	3.7%	5.7%	2.3%	2.0%	3.8%	1.1%	10.0%	28.7%	303,309
Primary health case centre	4.4%	3.9%	1.6%	0.6%	2.2%	0.3%	3.8%	16.8%	177,387
Public hospital	1.8%	3.1%	1.6%	0.6%	1.6%	0.1%	1.9%	10.7%	112,746
Private hospital/ clinic	0.7%	0.7%	0.7%	0.0%	0.5%		1.2%	3.8%	40,606
Pharmacy/ drug store	0.2%	0.4%			0.4%		0.5%	1.4%	15,301
No medical help available	0.2%	0.0%	0.1%	0.1%	0.1%		1.1%	1.6%	16,977
Other	0.1%	0.1%	0.0%				0.2%	0.4%	4,346
Total	17.7%	15.3%	10.9%	6.7%	11.0%	4.2%	34.1%	100.0%	1,058,613
Urban areas									
No access/not known	0.3%	0.5%	1.8%	0.8%	2.4%	0.2%	2.2%	8.2%	15,908
Primary health care unit	0.7%	0.7%	1.7%	1.7%	2.8%	0.1%	2.7%	10.3%	19,950
Primary health case centre	2.6%	1.7%	6.1%	2.1%	2.7%	0.4%	2.4%	17.9%	34,802
Public hospital	3.2%	11.7%	9.1%	7.6%	11.0%	0.3%	5.9%	48.7%	94,630
Private hospital/ clinic	1.7%	3.5%	2.5%	1.9%	1.6%	0.1%	1.2%	12.6%	24,453
Pharmacy/ drug store	0.3%	0.7%	0.1%	0.2%	0.3%	0.1%	0.3%	1.9%	3,681
No medical help available									
Other	0.3%	0.1%		0.0%				0.4%	860
Total	9.0%	18.9%	21.3%	14.2%	20.8%	1.1%	14.6%	100.0%	194,284
All areas									
No access/not known	5.6%	1.3%	4.1%	3.0%	2.4%	2.4%	13.4%	32.2%	403,849
Primary health care unit	3.2%	4.9%	2.2%	2.0%	3.6%	1.0%	8.9%	25.8%	323,259
Primary health case centre	4.1%	3.5%	2.3%	0.8%	2.3%	0.3%	3.6%	16.9%	212,189
Public hospital	2.0%	4.4%	2.8%	1.6%	3.1%	0.1%	2.5%	16.6%	207,376
Private hospital/ clinic	0.9%	1.1%	1.0%	0.3%	0.7%	0.0%	1.2%	5.2%	65,059
Pharmacy/ drug store	0.2%	0.5%	0.0%	0.0%	0.4%	0.0%	0.4%	1.5%	18,982
No medical help available	0.2%	0.0%	0.1%	0.1%	0.1%		0.9%	1.4%	16,977
Other	0.1%	0.1%	0.0%	0.0%			0.2%	0.4%	5,206
Total	16.4%	15.9%	12.5%	7.8%	12.5%	3.7%	31.1%	100.0%	1,252,898

Source: NBS and CAMP TT

34 Household health - Provision of free health care

34.1 Provision of free health care - % to the total

Provision of free health care	Eastern Flood Plains	Green-belt	Hills and Mountains	Ironstone Plateau	Nile-Sobat Rivers	Pastoral	Western Flood Plains	Total households	Estimated no. of total households
Rural areas									
No access/not known	39%	10%	43%	51%	23%	64%	48%	38%	402,706
Provision of free health care	38%	24%	37%	22%	39%	24%	15%	26%	276,130
No provision of free health care	24%	67%	20%	26%	38%	11%	38%	36%	379,777
Total	100%	100%	100%	100%	100%	100%	100%	100%	1,058,613
Urban areas									
No access/not known	5%	3%	11%	6%	12%	19%	16%	9%	17,911
Provision of free health care	37%	27%	9%	8%	28%	57%	21%	21%	40,701
No provision of free health care	59%	70%	79%	86%	61%	24%	62%	70%	135,673
Total	100%	100%	100%	100%	100%	100%	100%	100%	194,284
All areas									
No access/not known	36%	9%	35%	39%	20%	62%	45%	34%	420,617
Provision of free health care	38%	24%	29%	18%	36%	26%	15%	25%	316,831
No provision of free health care	27%	67%	36%	43%	44%	12%	39%	41%	515,450
Total	100%	100%	100%	100%	100%	100%	100%	100%	1,252,898

Source: NBS and CAMP TT

34.2 Provision of free health care - % to the total of each provision

Provision of free health care	Eastern Flood Plains	Green-belt	Hills and Mountains	Ironstone Plateau	Nile-Sobat Rivers	Pastoral	Western Flood Plains	Total households	Estimated no. of total households
Rural areas									
No access/not known	18%	4%	12%	9%	7%	7%	43%	100%	402,706
Provision of free health care	26%	14%	15%	6%	16%	4%	19%	100%	276,130
No provision of free health care	12%	28%	6%	5%	12%	1%	36%	100%	379,777
Total	18%	15%	11%	7%	11%	4%	34%	100%	1,058,613
Urban areas									
No access/not known	4%	6%	26%	9%	26%	2%	26%	100%	17,911
Provision of free health care	16%	24%	9%	6%	27%	3%	15%	100%	40,701
No provision of free health care	8%	19%	24%	17%	18%	0%	13%	100%	135,673
Total	9%	19%	21%	14%	21%	1%	15%	100%	194,284
All areas									
No access/not known	17%	4%	13%	9%	7%	7%	42%	100%	420,617
Provision of free health care	24%	15%	15%	6%	18%	4%	19%	100%	316,831
No provision of free health care	11%	26%	11%	8%	13%	1%	30%	100%	515,450
Total	16%	16%	13%	8%	12%	4%	31%	100%	1,252,898

Source: NBS and CAMP TT

34.3 Provision of free health care - % to the total of rural and urban areas

Provision of free health care	Eastern Flood Plains	Green-belt	Hills and Mountains	Ironstone Plateau	Nile-Sobat Rivers	Pastoral	Western Flood Plains	Total households	Estimated no. of total households
Rural areas									
No access/not known	6.8%	1.5%	4.7%	3.4%	2.5%	2.7%	16.3%	38.0%	402,706
Provision of free health care	6.7%	3.6%	4.0%	1.5%	4.3%	1.0%	5.0%	26.1%	276,130
No provision of free health care	4.2%	10.2%	2.2%	1.7%	4.2%	0.5%	12.9%	35.9%	379,777
Total	17.7%	15.3%	10.9%	6.7%	11.0%	4.2%	34.1%	100.0%	1,058,613
Urban areas									
No access/not known	0.4%	0.6%	2.4%	0.9%	2.4%	0.2%	2.4%	9.2%	17,911
Provision of free health care	3.3%	5.0%	2.0%	1.2%	5.7%	0.6%	3.1%	20.9%	40,701
No provision of free health care	5.3%	13.4%	17.0%	12.2%	12.6%	0.3%	9.1%	69.8%	135,673
Total	9.0%	18.9%	21.3%	14.2%	20.8%	1.1%	14.6%	100.0%	194,284
All areas									
No access/not known	5.9%	1.4%	4.4%	3.0%	2.5%	2.3%	14.1%	33.6%	420,617
Provision of free health care	6.2%	3.8%	3.7%	1.4%	4.5%	1.0%	4.7%	25.3%	316,831
No provision of free health care	4.4%	10.7%	4.5%	3.4%	5.5%	0.4%	12.3%	41.1%	515,450
Total	16.4%	15.9%	12.5%	7.8%	12.5%	3.7%	31.1%	100.0%	1,252,898

Source: NBS and CAMP TT

35 Household health - Time to access health care facility

35.1 Time to access health care facility - % to the total

Time to access health care facility	Eastern Flood Plains	Green-belt	Hills and Mountains	Ironstone Plateau	Nile-Sobat Rivers	Pastoral	Western Flood Plains	Total households	Estimated no. of total households
Rural areas									
Not known	40%	20%	44%	54%	25%	65%	51%	41%	439,240
Less than 15 minutes	11%	7%	13%	9%	14%	3%	6%	9%	93,725
15-29 minutes	9%	8%	9%	5%	8%	7%	6%	7%	79,389
30-59 minutes	21%	32%	18%	9%	22%	8%	16%	19%	202,673
1-2 hours	19%	33%	16%	23%	31%	17%	21%	23%	243,586
More than 2 hours									
Total	100%	100%	100%	100%	100%	100%	100%	100%	1,058,613
Urban areas									
Not known	3%	6%	10%	7%	12%	19%	17%	10%	18,806
Less than 15 minutes	27%	16%	18%	10%	19%	29%	18%	18%	34,278
15-29 minutes	29%	17%	22%	23%	15%	10%	26%	21%	40,678
30-59 minutes	37%	35%	35%	40%	40%	14%	30%	36%	69,553
1-2 hours	4%	27%	15%	20%	14%	29%	10%	16%	30,969
More than 2 hours									
Total	100%	100%	100%	100%	100%	100%	100%	100%	194,284
All areas									
Not known	37%	17%	35%	41%	22%	63%	48%	37%	458,047
Less than 15 minutes	13%	8%	14%	9%	16%	4%	7%	10%	128,003
15-29 minutes	11%	10%	13%	10%	10%	7%	8%	10%	120,067
30-59 minutes	22%	32%	22%	18%	26%	8%	17%	22%	272,226
1-2 hours	17%	32%	16%	22%	26%	18%	20%	22%	274,555
More than 2 hours									
Total	100%	100%	100%	100%	100%	100%	100%	100%	1,252,898

Source: NBS and CAMP TT

35.2 Time to access health care facility - % to the total of each time category

Time to access health care facility	Eastern Flood Plains	Green-belt	Hills and Mountains	Ironstone Plateau	Nile-Sobat Rivers	Pastoral	Western Flood Plains	Total households	Estimated no. of total households
Rural areas									
Not known	17%	7%	12%	9%	7%	7%	42%	100%	439,240
Less than 15 minutes	23%	12%	16%	7%	18%	1%	24%	100%	93,725
15-29 minutes	22%	17%	14%	4%	12%	4%	28%	100%	79,389
30-59 minutes	19%	25%	10%	3%	12%	2%	28%	100%	202,673
1-2 hours	14%	22%	8%	7%	15%	3%	31%	100%	243,586
More than 2 hours									
Total	18%	15%	11%	7%	11%	4%	34%	100%	1,058,613
Urban areas									
Not known	3%	12%	21%	11%	26%	2%	26%	100%	18,806
Less than 15 minutes	14%	17%	22%	8%	23%	2%	15%	100%	34,278
15-29 minutes	13%	15%	23%	16%	15%	0%	18%	100%	40,678
30-59 minutes	9%	18%	21%	16%	23%	0%	12%	100%	69,553
1-2 hours	2%	32%	20%	18%	18%	2%	9%	100%	30,969
More than 2 hours									
Total	9%	19%	21%	14%	21%	1%	15%	100%	194,284
All areas									
Not known	17%	8%	12%	9%	7%	6%	41%	100%	458,047
Less than 15 minutes	20%	13%	17%	7%	19%	2%	21%	100%	128,003
15-29 minutes	19%	16%	17%	8%	13%	3%	24%	100%	120,067
30-59 minutes	17%	24%	13%	6%	15%	1%	24%	100%	272,226
1-2 hours	13%	23%	9%	8%	15%	3%	29%	100%	274,555
More than 2 hours									
Total	16%	16%	13%	8%	12%	4%	31%	100%	1,252,898

Source: NBS and CAMP TT

35.3 Time to access health care facility - % to the total of rural and urban areas

Time to access health care facility	Eastern Flood Plains	Green-belt	Hills and Moun-tains	Ironstone Plateau	Nile-Sobat Rivers	Pastoral	Western Flood Plains	Total house-holds	Estimated no. of total households
Rural areas									
Not known	7.1%	3.1%	4.8%	3.6%	2.8%	2.8%	17.4%	41.5%	439,240
Less than 15 minutes	2.0%	1.1%	1.4%	0.6%	1.6%	0.1%	2.1%	8.9%	93,725
15-29 minutes	1.7%	1.3%	1.0%	0.3%	0.9%	0.3%	2.1%	7.5%	79,389
30-59 minutes	3.7%	4.9%	1.9%	0.6%	2.4%	0.3%	5.4%	19.1%	202,673
1-2 hours	3.3%	5.1%	1.8%	1.5%	3.4%	0.7%	7.2%	23.0%	243,586
More than 2 hours									
Total	17.7%	15.3%	10.9%	6.7%	11.0%	4.2%	34.1%	100.0%	1,058,613
Urban areas									
Not known	0.3%	1.1%	2.0%	1.0%	2.5%	0.2%	2.5%	9.7%	18,806
Less than 15 minutes	2.4%	3.0%	3.9%	1.4%	4.0%	0.3%	2.6%	17.6%	34,278
15-29 minutes	2.7%	3.2%	4.7%	3.3%	3.2%	0.1%	3.8%	20.9%	40,678
30-59 minutes	3.3%	6.6%	7.5%	5.7%	8.3%	0.2%	4.3%	35.8%	69,553
1-2 hours	0.4%	5.1%	3.2%	2.8%	2.8%	0.3%	1.4%	15.9%	30,969
More than 2 hours									
Total	9.0%	18.9%	21.3%	14.2%	20.8%	1.1%	14.6%	100.0%	194,284
All areas									
Not known	6.0%	2.8%	4.4%	3.2%	2.7%	2.4%	15.1%	36.6%	458,047
Less than 15 minutes	2.1%	1.3%	1.8%	0.7%	1.9%	0.2%	2.2%	10.2%	128,003
15-29 minutes	1.8%	1.6%	1.6%	0.8%	1.2%	0.3%	2.3%	9.6%	120,067
30-59 minutes	3.6%	5.1%	2.8%	1.4%	3.3%	0.3%	5.2%	21.7%	272,226
1-2 hours	2.9%	5.1%	2.0%	1.7%	3.3%	0.7%	6.3%	21.9%	274,555
More than 2 hours									
Total	16.4%	15.9%	12.5%	7.8%	12.5%	3.7%	31.1%	100.0%	1,252,898

Source: NBS and CAMP TT

36 Household health - Alternative traditional health care

36.1 Alternative traditional health care - % to the total

Traditional health care	Eastern Flood Plains	Green-belt	Hills and Mountains	Ironstone Plateau	Nile-Sobat Rivers	Pastoral	Western Flood Plains	Total households	Estimated no. of total households
Rural areas									
Health care facility/not known	55%	90%	53%	35%	46%	18%	35%	49%	521,669
Religious healer	6%	2%	3%	13%	8%	4%	6%	6%	60,316
Which doctor	1%		3%	8%	1%	9%	9%	5%	49,315
Traditional healer	12%	5%	34%	30%	9%	67%	26%	21%	227,107
Relative/friend/neighbour	2%	1%	3%	2%	2%	2%	5%	3%	32,880
Other	23%	3%	3%	12%	33%		19%	16%	167,326
Total	100%	100%	100%	100%	100%	100%	100%	100%	1,058,613
Urban areas									
Health care facility/not known	81%	94%	90%	33%	77%	81%	62%	75%	145,255
Religious healer		2%	2%	9%	5%		4%	3%	6,702
Which doctor	1%		1%	8%	2%		12%	4%	7,035
Traditional healer	1%	3%	5%	8%	3%	19%	3%	4%	8,016
Relative/friend/neighbour		1%	1%	0%	1%		3%	1%	2,006
Other	17%	1%	1%	42%	13%		17%	13%	25,271
Total	100%	100%	100%	100%	100%	100%	100%	100%	194,284
All areas									
Health care facility/not known	57%	90%	52%	35%	47%	18%	36%	50%	666,924
Religious healer	6%	2%	2%	12%	8%	4%	6%	5%	67,018
Which doctor	1%	0%	3%	9%	1%	9%	8%	4%	56,349
Traditional healer	12%	4%	36%	30%	9%	67%	26%	22%	235,123
Relative/friend/neighbour	2%	1%	3%	2%	2%	2%	5%	3%	34,885
Other	22%	3%	4%	12%	33%		19%	15%	192,597
Total	100%	100%	100%	100%	100%	100%	100%	100%	1,252,898

Source: NBS and CAMP TT

36.2 Alternative traditional health care - % to the total of each traditional alternative

Traditional health care	Eastern Flood Plains	Green-belt	Hills and Mountains	Ironstone Plateau	Nile-Sobat Rivers	Pastoral	Western Flood Plains	Total households	Estimated no. of total households
Rural areas									
Health care facility/not known	20%	28%	12%	5%	10%	2%	24%	100%	521,669
Religious healer	18%	5%	5%	15%	15%	3%	39%	100%	60,316
Which doctor	5%		8%	12%	3%	8%	64%	100%	49,315
Traditional healer	10%	3%	18%	9%	4%	13%	42%	100%	227,107
Relative/friend/neighbour	13%	6%	11%	4%	8%	3%	55%	100%	32,880
Other	26%	3%	2%	5%	23%		41%	100%	167,326
Total	18%	15%	11%	7%	11%	4%	34%	100%	1,058,613
Urban areas									
Health care facility/not known	10%	24%	26%	6%	21%	1%	12%	100%	145,255
Religious healer		9%	10%	36%	30%		16%	100%	6,702
Which doctor	3%		6%	33%	10%		48%	100%	7,035
Traditional healer	1%	16%	27%	27%	13%	5%	10%	100%	8,016
Relative/friend/neighbour		10%	22%	4%	25%		39%	100%	2,006
Other	12%	1%	2%	46%	20%		19%	100%	25,271
Total	9%	19%	21%	14%	21%	1%	15%	100%	194,284
All areas									
Health care facility/not known	18%	27%	15%	5%	13%	1%	21%	100%	666,924
Religious healer	17%	6%	5%	17%	17%	3%	36%	100%	67,018
Which doctor	5%		8%	14%	4%	7%	62%	100%	56,349
Traditional healer	10%	4%	18%	10%	5%	13%	41%	100%	235,123
Relative/friend/neighbour	13%	6%	12%	4%	9%	3%	54%	100%	34,885
Other	24%	2%	2%	11%	23%		38%	100%	192,597
Total	16%	16%	13%	8%	12%	4%	31%	100%	1,252,898

Source: NBS and CAMP TT

36.3 Alternative traditional health care - % to the total of rural and urban areas

Traditional health care	Eastern Flood Plains	Green- belt	Hills and Moun- tains	Ironstone Plateau	Nile- Sobat Rivers	Pastoral	Western Flood Plains	Total house- holds	Estimated no. of total households
Rural areas									
Health care facility/not known	9.8%	13.7%	5.8%	2.3%	5.1%	0.8%	11.8%	49.3%	521,669
Religious healer	1.0%	0.3%	0.3%	0.8%	0.9%	0.2%	2.2%	5.7%	60,316
Which doctor	0.2%		0.4%	0.5%	0.1%	0.4%	3.0%	4.7%	49,315
Traditional healer	2.2%	0.7%	3.8%	2.0%	1.0%	2.8%	9.0%	21.5%	227,107
Relative/friend/neighbour	0.4%	0.2%	0.3%	0.1%	0.3%	0.1%	1.7%	3.1%	32,880
Other	4.1%	0.4%	0.4%	0.8%	3.7%		6.4%	15.8%	167,326
Total	17.7%	15.3%	10.9%	6.7%	11.0%	4.2%	34.1%	100.0%	1,058,613
Urban areas									
Health care facility/not known	7.3%	17.7%	19.2%	4.7%	15.9%	0.9%	9.1%	74.8%	145,255
Religious healer		0.3%	0.3%	1.2%	1.0%		0.6%	3.4%	6,702
Which doctor	0.1%		0.2%	1.2%	0.3%		1.7%	3.6%	7,035
Traditional healer	0.1%	0.6%	1.1%	1.1%	0.5%	0.2%	0.4%	4.1%	8,016
Relative/friend/neighbour		0.1%	0.2%	0.0%	0.3%		0.4%	1.0%	2,006
Other	1.6%	0.2%	0.2%	6.0%	2.7%		2.4%	13.0%	25,271
Total	9.0%	18.9%	21.3%	14.2%	20.8%	1.1%	14.6%	100.0%	194,284
All areas									
Health care facility/not known	9.4%	14.4%	7.9%	2.7%	6.8%	0.8%	11.4%	53.2%	666,924
Religious healer	0.9%	0.3%	0.3%	0.9%	0.9%	0.1%	1.9%	5.3%	67,018
Which doctor	0.2%		0.4%	0.6%	0.2%	0.3%	2.8%	4.5%	56,349
Traditional healer	1.8%	0.7%	3.4%	1.9%	0.9%	2.4%	7.7%	18.8%	235,123
Relative/friend/neighbour	0.3%	0.2%	0.3%	0.1%	0.3%	0.1%	1.5%	2.8%	34,885
Other	3.7%	0.4%	0.3%	1.6%	3.5%		5.8%	15.4%	192,597
Total	16.4%	15.9%	12.5%	7.8%	12.5%	3.7%	31.1%	100.0%	1,252,898

Source: NBS and CAMP TT

37 Household health - Possession of bed-/mosquito nets

37.1 Possession of bed-/mosquito nets - % to the total

Use of bed-/mosquito nets	Eastern Flood Plains	Green-belt	Hills and Mountains	Ironstone Plateau	Nile-Sobat Rivers	Pastoral	Western Flood Plains	Total household	Estimated no. of total households
Rural areas									
Not known	2%	2%	1%	1%	2%	1%	2%	2%	17,483
Have bed-/mosquito-nets	57%	54%	36%	46%	76%	13%	53%	52%	554,011
Not have bed-/mosquito-nets	41%	44%	63%	52%	22%	86%	45%	46%	487,119
Total	100%	100%	100%	100%	100%	100%	100%	100%	1,058,613
Urban areas									
Not known	3%	2%	2%	2%	5%		2%	3%	5,415
Have bed-/mosquito-nets	72%	65%	68%	75%	68%	57%	69%	69%	133,677
Not have bed-/mosquito-nets	24%	33%	29%	23%	27%	43%	29%	28%	55,192
Total	100%	100%	100%	100%	100%	100%	100%	100%	194,284
All areas									
Not known	2%	2%	2%	2%	3%	1%	2%	2%	22,898
Have bed-/mosquito-nets	59%	56%	44%	54%	74%	15%	54%	55%	687,688
Not have bed-/mosquito-nets	40%	42%	54%	44%	24%	84%	44%	43%	542,311
Total	100%	100%	100%	100%	100%	100%	100%	100%	1,252,898

Source: NBS and CAMP TT

37.2 Possession of bed-/mosquito nets - % to the total of each possession

Use of bed-/mosquito nets	Eastern Flood Plains	Green-belt	Hills and Mountains	Ironstone Plateau	Nile-Sobat Rivers	Pastoral	Western Flood Plains	Total household	Estimated no. of total households
Rural areas									
Not known	19%	17%	8%	6%	11%	2%	37%	100%	17,483
Have bed-/mosquito-nets	19%	16%	7%	6%	16%	1%	34%	100%	554,011
Not have bed-/mosquito-nets	16%	15%	15%	8%	5%	8%	34%	100%	487,119
Total	18%	15%	11%	7%	11%	4%	34%	100%	1,058,613
Urban areas									
Not known	11%	11%	19%	11%	38%		10%	100%	5,415
Have bed-/mosquito-nets	10%	18%	21%	15%	20%	1%	15%	100%	133,677
Not have bed-/mosquito-nets	8%	22%	22%	11%	20%	2%	15%	100%	55,192
Total	9%	19%	21%	14%	21%	1%	15%	100%	194,284
All areas									
Not known	17%	16%	11%	7%	17%	1%	30%	100%	22,898
Have bed-/mosquito-nets	17%	16%	10%	8%	17%	1%	31%	100%	687,688
Not have bed-/mosquito-nets	15%	15%	16%	8%	7%	7%	32%	100%	542,311
Total	16%	16%	13%	8%	12%	4%	31%	100%	1,252,898

Source: NBS and CAMP TT

37.3 Possession of bed-/mosquito nets - % to the total of rural and urban areas

Use of bed-/mosquito nets	Eastern Flood Plains	Green-belt	Hills and Mountains	Ironstone Plateau	Nile-Sobat Rivers	Pastoral	Western Flood Plains	Total household	Estimated no. of total households
Rural areas									
Not known	0.3%	0.3%	0.1%	0.1%	0.2%	0.0%	0.6%	1.7%	17,483
Have bed-/mosquito-nets	10.2%	8.3%	3.9%	3.1%	8.3%	0.5%	18.0%	52.3%	554,011
Not have bed-/mosquito-nets	7.3%	6.8%	6.9%	3.5%	2.5%	3.7%	15.5%	46.0%	487,119
Total	17.7%	15.3%	10.9%	6.7%	11.0%	4.2%	34.1%	100.0%	1,058,613
Urban areas									
Not known	0.3%	0.3%	0.5%	0.3%	1.1%		0.3%	2.8%	5,415
Have bed-/mosquito-nets	6.5%	12.3%	14.5%	10.7%	14.0%	0.6%	10.1%	68.8%	133,677
Not have bed-/mosquito-nets	2.2%	6.3%	6.3%	3.3%	5.7%	0.5%	4.2%	28.4%	55,192
Total	9.0%	18.9%	21.3%	14.2%	20.8%	1.1%	14.6%	100.0%	194,284
All areas									
Not known	0.3%	0.3%	0.2%	0.1%	0.3%	0.0%	0.6%	1.8%	22,898
Have bed-/mosquito-nets	9.6%	8.9%	5.5%	4.3%	9.2%	0.6%	16.8%	54.9%	687,688
Not have bed-/mosquito-nets	6.5%	6.7%	6.8%	3.4%	3.0%	3.2%	13.7%	43.3%	542,311
Total	16.4%	15.9%	12.5%	7.8%	12.5%	3.7%	31.1%	100.0%	1,252,898

Source: NBS and CAMP TT

38 Household health - User of bed-/mosquito nets

38.1 User of bed-/mosquito nets - % to the total

User of bed-/mosquito nets		Eastern Flood Plains	Green-belt	Hills and Moun-tains	Ironstone Plateau	Nile-Sobat Rivers	Pastoral	Western Flood Plains	Total house-holds	Estimated no. of total households	
Rural areas	Head of household	Not known									
		Use	54%	44%	28%	37%	66%	6%	43%	44%	466,056
		Not use	46%	56%	72%	63%	34%	94%	57%	56%	592,557
		Total	100%	100%	100%	100%	100%	100%	100%	100%	1,058,613
	Pregnant mothers	Not known									
		Use	18%	17%	14%	21%	35%	8%	25%	21%	226,734
		Not use	82%	83%	86%	79%	65%	92%	75%	79%	831,879
		Total	100%	100%	100%	100%	100%	100%	100%	100%	1,058,613
	Children under five	Not known									
		Use	39%	26%	22%	28%	58%	10%	34%	34%	355,426
		Not use	61%	74%	78%	72%	42%	90%	66%	66%	703,188
		Total	100%	100%	100%	100%	100%	100%	100%	100%	1,058,613
Other	Not known										
	Use	35%	13%	10%	11%	39%		18%	21%	217,116	
	Not use	65%	87%	90%	89%	61%	100%	82%	79%	841,497	
	Total	100%	100%	100%	100%	100%	100%	100%	100%	1,058,613	
Urban areas	Head of household	Not known									
		Use	68%	54%	56%	62%	60%	38%	58%	58%	113,466
		Not use	32%	46%	44%	38%	40%	62%	42%	42%	80,818
		Total	100%	100%	100%	100%	100%	100%	100%	100%	194,284
	Pregnant mothers	Not known									
		Use	22%	24%	31%	25%	41%	10%	34%	30%	59,017
		Not use	78%	76%	69%	75%	59%	90%	66%	70%	135,268
		Total	100%	100%	100%	100%	100%	100%	100%	100%	194,284
	Children under five	Not known									
		Use	54%	41%	44%	39%	53%	33%	45%	46%	88,686
		Not use	46%	59%	56%	61%	47%	67%	55%	54%	105,598
		Total	100%	100%	100%	100%	100%	100%	100%	100%	194,284
Other	Not known										
	Use	51%	22%	29%	22%	40%	10%	34%	32%	61,391	
	Not use	49%	78%	71%	78%	60%	90%	66%	68%	132,893	
	Total	100%	100%	100%	100%	100%	100%	100%	100%	194,284	
All areas	Head of household	Not known									
		Use	55%	46%	35%	44%	64%	7%	44%	46%	579,522
		Not use	45%	54%	65%	56%	36%	93%	56%	54%	673,376
		Total	100%	100%	100%	100%	100%	100%	100%	100%	1,252,898
	Pregnant mothers	Not known									
		Use	18%	18%	19%	22%	37%	8%	25%	23%	285,751
		Not use	82%	82%	81%	78%	63%	92%	75%	77%	967,147
		Total	100%	100%	100%	100%	100%	100%	100%	100%	1,252,898
	Children under five	Not known									
		Use	40%	29%	28%	31%	57%	11%	35%	35%	444,112
		Not use	60%	71%	72%	69%	43%	89%	65%	65%	808,786
		Total	100%	100%	100%	100%	100%	100%	100%	100%	1,252,898
Other	Not known										
	Use	37%	14%	15%	14%	39%	0%	20%	22%	278,507	
	Not use	63%	86%	85%	86%	61%	100%	80%	78%	974,391	
	Total	100%	100%	100%	100%	100%	100%	100%	100%	1,252,898	

Source: NBS and CAMP TT

38.2 User of bed-/mosquito nets - % to the total of user

User of bed-/mosquito nets		Eastern Flood Plains	Green-belt	Hills and Moun-tains	Ironstone Plateau	Nile-Sobat Rivers	Pastoral	Western Flood Plains	Total house-holds	Estimated no. of total households	
Rural areas	Head of household	Not known									
		Use	22%	15%	7%	6%	16%	1%	33%	100%	466,056
		Not use	15%	15%	14%	8%	7%	7%	35%	100%	592,557
		Total	18%	15%	11%	7%	11%	4%	34%	100%	1,058,613
	Pregnant mothers	Not known									
		Use	15%	12%	7%	7%	18%	2%	40%	100%	226,734
		Not use	19%	16%	12%	7%	9%	5%	33%	100%	831,879
		Total	18%	15%	11%	7%	11%	4%	34%	100%	1,058,613
	Children under five	Not known									
		Use	20%	12%	7%	5%	19%	1%	35%	100%	355,426
		Not use	16%	17%	13%	7%	7%	6%	34%	100%	703,188
		Total	18%	15%	11%	7%	11%	4%	34%	100%	1,058,613
Other	Not known										
	Use	30%	9%	5%	4%	21%		31%	100%	217,116	
	Not use	14%	17%	12%	7%	8%	5%	35%	100%	841,497	
	Total	18%	15%	11%	7%	11%	4%	34%	100%	1,058,613	
Urban areas	Head of household	Not known									
		Use	11%	17%	20%	15%	21%	1%	14%	100%	113,466
		Not use	7%	21%	23%	13%	20%	2%	15%	100%	80,818
		Total	9%	19%	21%	14%	21%	1%	15%	100%	194,284
	Pregnant mothers	Not known									
		Use	7%	15%	22%	12%	28%	0%	16%	100%	59,017
		Not use	10%	21%	21%	15%	18%	1%	14%	100%	135,268
		Total	9%	19%	21%	14%	21%	1%	15%	100%	194,284
	Children under five	Not known									
		Use	11%	17%	21%	12%	24%	1%	14%	100%	88,686
		Not use	8%	20%	22%	16%	18%	1%	15%	100%	105,598
		Total	9%	19%	21%	14%	21%	1%	15%	100%	194,284
Other	Not known										
	Use	15%	13%	20%	10%	26%	0%	16%	100%	61,391	
	Not use	6%	22%	22%	16%	18%	1%	14%	100%	132,893	
	Total	9%	19%	21%	14%	21%	1%	15%	100%	194,284	
All areas	Head of household	Not known									
		Use	20%	16%	10%	7%	17%	1%	30%	100%	579,522
		Not use	14%	16%	15%	8%	8%	6%	32%	100%	673,376
		Total	16%	16%	13%	8%	12%	4%	31%	100%	1,252,898
	Pregnant mothers	Not known									
		Use	13%	13%	10%	8%	20%	1%	35%	100%	285,751
		Not use	17%	17%	13%	8%	10%	4%	30%	100%	967,147
		Total	16%	16%	13%	8%	12%	4%	31%	100%	1,252,898
	Children under five	Not known									
		Use	18%	13%	10%	7%	20%	1%	31%	100%	444,112
		Not use	15%	17%	14%	8%	8%	5%	31%	100%	808,786
		Total	16%	16%	13%	8%	12%	4%	31%	100%	1,252,898
Other	Not known										
	Use	27%	10%	8%	5%	22%	0%	27%	100%	278,507	
	Not use	13%	18%	14%	9%	10%	5%	32%	100%	974,391	
	Total	16%	16%	13%	8%	12%	4%	31%	100%	1,252,898	

Source: NBS and CAMP TT

38.3 User of bed-/mosquito nets - % to the total of rural and urban areas

User of bed-/mosquito nets		Eastern Flood Plains	Green-belt	Hills and Moun-tains	Ironstone Plateau	Nile-Sobat Rivers	Pastoral	Western Flood Plains	Total house-holds	Estimated no. of total households	
Rural areas	Moter vehicle	Not known									
		Own	9.6%	6.8%	3.0%	2.4%	7.2%	0.3%	14.7%	44.0%	466,056
		Not own	8.2%	8.5%	7.9%	4.2%	3.7%	4.0%	19.5%	56.0%	592,557
		Total	17.7%	15.3%	10.9%	6.7%	11.0%	4.2%	34.1%	100.0%	1,058,613
	Moter cycle/ moter rickshaw	Not known									
		Own	3.2%	2.5%	1.6%	1.4%	3.9%	0.3%	8.5%	21.4%	226,734
		Not own	14.5%	12.8%	9.4%	5.2%	7.1%	3.9%	25.7%	78.6%	831,879
		Total	17.7%	15.3%	10.9%	6.7%	11.0%	4.2%	34.1%	100.0%	1,058,613
	Bycycle	Not known									
		Own	6.8%	4.0%	2.4%	1.8%	6.3%	0.4%	11.7%	33.6%	355,426
		Not own	10.9%	11.3%	8.5%	4.8%	4.6%	3.8%	22.4%	66.4%	703,188
		Total	17.7%	15.3%	10.9%	6.7%	11.0%	4.2%	34.1%	100.0%	1,058,613
Canoe/ boat	Not known										
	Own	6.2%	1.9%	1.1%	0.7%	4.2%		6.3%	20.5%	217,116	
	Not own	11.5%	13.4%	9.8%	5.9%	6.7%	4.2%	27.8%	79.5%	841,497	
	Total	17.7%	15.3%	10.9%	6.7%	11.0%	4.2%	34.1%	100.0%	1,058,613	
Urban areas	Moter vehicle	Not known									
		Own	6.1%	10.2%	12.0%	8.8%	12.5%	0.4%	8.5%	58.4%	113,466
		Not own	2.9%	8.8%	9.4%	5.4%	8.3%	0.7%	6.2%	41.6%	80,818
		Total	9.0%	18.9%	21.3%	14.2%	20.8%	1.1%	14.6%	100.0%	194,284
	Moter cycle/ moter rickshaw	Not known									
		Own	2.0%	4.6%	6.7%	3.6%	8.5%	0.1%	4.9%	30.4%	59,017
		Not own	7.0%	14.3%	14.7%	10.6%	12.3%	1.0%	9.7%	69.6%	135,268
		Total	9.0%	18.9%	21.3%	14.2%	20.8%	1.1%	14.6%	100.0%	194,284
	Bycycle	Not known									
		Own	4.9%	7.9%	9.4%	5.6%	11.0%	0.4%	6.6%	45.6%	88,686
		Not own	4.2%	11.1%	12.0%	8.7%	9.7%	0.7%	8.0%	54.4%	105,598
		Total	9.0%	18.9%	21.3%	14.2%	20.8%	1.1%	14.6%	100.0%	194,284
Canoe/ boat	Not known										
	Own	4.6%	4.2%	6.2%	3.2%	8.4%	0.1%	5.0%	31.6%	61,391	
	Not own	4.4%	14.7%	15.2%	11.1%	12.4%	1.0%	9.7%	68.4%	132,893	
	Total	9.0%	18.9%	21.3%	14.2%	20.8%	1.1%	14.6%	100.0%	194,284	
All areas	Moter vehicle	Not known									
		Own	9.0%	7.3%	4.4%	3.4%	8.0%	0.3%	13.7%	46.3%	579,522
		Not own	7.3%	8.6%	8.1%	4.4%	4.4%	3.5%	17.4%	53.7%	673,376
		Total	16.4%	15.9%	12.5%	7.8%	12.5%	3.7%	31.1%	100.0%	1,252,898
	Moter cycle/ moter rickshaw	Not known									
		Own	3.0%	2.9%	2.4%	1.8%	4.6%	0.3%	7.9%	22.8%	285,751
		Not own	13.4%	13.0%	10.2%	6.1%	7.9%	3.5%	23.2%	77.2%	967,147
		Total	16.4%	15.9%	12.5%	7.8%	12.5%	3.7%	31.1%	100.0%	1,252,898
	Bycycle	Not known									
		Own	6.5%	4.6%	3.5%	2.4%	7.1%	0.4%	10.9%	35.4%	444,112
		Not own	9.8%	11.3%	9.1%	5.4%	5.4%	3.3%	20.2%	64.6%	808,786
		Total	16.4%	15.9%	12.5%	7.8%	12.5%	3.7%	31.1%	100.0%	1,252,898
Canoe/ boat	Not known										
	Own	6.0%	2.3%	1.9%	1.1%	4.9%	0.0%	6.1%	22.2%	278,507	
	Not own	10.4%	13.6%	10.7%	6.7%	7.6%	3.7%	25.0%	77.8%	974,391	
	Total	16.4%	15.9%	12.5%	7.8%	12.5%	3.7%	31.1%	100.0%	1,252,898	

Source: NBS and CAMP TT

39 Household health - Chemical treatment of bed-/mosquito nets

39.1 Chemical treatment of bed-/mosquito nets - % to the total

Chemical treatment of bed-/mosquito nets	Eastern Flood Plains	Green-belt	Hills and Mountains	Ironstone Plateau	Nile-Sobat Rivers	Pastoral	Western Flood Plains	Total households	Estimated no. of total households
Rural areas									
Do not have/not known	41%	48%	65%	52%	26%	89%	46%	48%	504,190
Bed-/mosquito-nets treated	8%	11%	12%	11%	9%		9%	9%	100,179
Bed-/mosquito-nets not treated	50%	41%	23%	37%	65%	11%	45%	43%	454,244
Total	100%	100%	100%	100%	100%	100%	100%	100%	1,058,613
Urban areas									
Do not have/not known	28%	36%	33%	26%	33%	43%	31%	32%	62,106
Bed-/mosquito-nets treated	17%	22%	21%	21%	15%	29%	16%	19%	36,938
Bed-/mosquito-nets not treated	56%	42%	46%	53%	52%	29%	52%	49%	95,240
Total	100%	100%	100%	100%	100%	100%	100%	100%	194,284
All areas									
Do not have/not known	40%	46%	56%	45%	27%	87%	45%	45%	566,297
Bed-/mosquito-nets treated	9%	13%	15%	14%	11%	1%	10%	11%	137,117
Bed-/mosquito-nets not treated	51%	41%	29%	41%	62%	11%	45%	44%	549,484
Total	100%	100%	100%	100%	100%	100%	100%	100%	1,252,898

Source: NBS and CAMP TT

39.2 Chemical treatment of bed-/mosquito nets - % to the total of treatment

Chemical treatment of bed-/mosquito nets	Eastern Flood Plains	Green-belt	Hills and Mountains	Ironstone Plateau	Nile-Sobat Rivers	Pastoral	Western Flood Plains	Total households	Estimated no. of total households
Rural areas									
Do not have/not known	15%	15%	15%	7%	6%	8%	33%	100%	504,190
Bed-/mosquito-nets treated	15%	18%	14%	8%	11%		33%	100%	100,179
Bed-/mosquito-nets not treated	21%	15%	6%	6%	17%	1%	35%	100%	454,244
Total	18%	15%	11%	7%	11%	4%	34%	100%	1,058,613
Urban areas									
Do not have/not known	8%	22%	22%	11%	21%	1%	14%	100%	62,106
Bed-/mosquito-nets treated	8%	22%	24%	16%	16%	2%	13%	100%	36,938
Bed-/mosquito-nets not treated	10%	16%	20%	15%	22%	1%	16%	100%	95,240
Total	9%	19%	21%	14%	21%	1%	15%	100%	194,284
All areas									
Do not have/not known	15%	16%	16%	8%	8%	7%	31%	100%	566,297
Bed-/mosquito-nets treated	13%	19%	17%	10%	12%	0%	28%	100%	137,117
Bed-/mosquito-nets not treated	19%	15%	8%	7%	18%	1%	32%	100%	549,484
Total	16%	16%	13%	8%	12%	4%	31%	100%	1,252,898

Source: NBS and CAMP TT

39.3 Chemical treatment of bed-/mosquito nets - % to the total of rural and urban areas

Chemical treatment of bed-/mosquito nets	Eastern Flood Plains	Green-belt	Hills and Mountains	Ironstone Plateau	Nile-Sobat Rivers	Pastoral	Western Flood Plains	Total households	Estimated no. of total households
Rural areas									
Do not have/not known	7.4%	7.4%	7.1%	3.5%	2.8%	3.8%	15.8%	47.6%	504,190
Bed-/mosquito-nets treated	1.5%	1.7%	1.4%	0.8%	1.0%		3.1%	9.5%	100,179
Bed-/mosquito-nets not treated	8.9%	6.2%	2.5%	2.4%	7.1%	0.4%	15.2%	42.9%	454,244
Total	17.7%	15.3%	10.9%	6.7%	11.0%	4.2%	34.1%	100.0%	1,058,613
Urban areas									
Do not have/not known	2.5%	6.9%	7.0%	3.7%	6.8%	0.5%	4.6%	32.0%	62,106
Bed-/mosquito-nets treated	1.5%	4.2%	4.6%	3.0%	3.1%	0.3%	2.4%	19.0%	36,938
Bed-/mosquito-nets not treated	5.0%	7.9%	9.7%	7.6%	10.9%	0.3%	7.7%	49.0%	95,240
Total	9.0%	18.9%	21.3%	14.2%	20.8%	1.1%	14.6%	100.0%	194,284
All areas									
Do not have/not known	6.6%	7.3%	7.0%	3.5%	3.4%	3.3%	14.1%	45.2%	566,297
Bed-/mosquito-nets treated	1.5%	2.1%	1.9%	1.1%	1.3%	0.0%	3.0%	10.9%	137,117
Bed-/mosquito-nets not treated	8.3%	6.5%	3.6%	3.2%	7.7%	0.4%	14.0%	43.9%	549,484
Total	16.4%	15.9%	12.5%	7.8%	12.5%	3.7%	31.1%	100.0%	1,252,898

Source: NBS and CAMP TT

40 Household health - Place of acquisition of bed-/mosquito nets

40.1 Place of acquisition of bed-/mosquito nets - % to the total

Acquisition of bed-/mosquito nets	Eastern Flood Plains	Green-belt	Hills and Mountains	Ironstone Plateau	Nile-Sobat Rivers	Pastoral	Western Flood Plains	Total households	Estimated no. of total households
Rural areas									
Do not have/not known	41%	48%	63%	52%	24%	88%	46%	47%	497,777
Free from health facility	4%	12%	11%	18%	10%	8%	10%	10%	104,328
Bought from the market shop	52%	37%	22%	28%	65%	4%	42%	41%	432,651
Other	3%	3%	4%	1%	1%		2%	2%	23,857
Total	100%	100%	100%	100%	100%	100%	100%	100%	1,058,613
Urban areas									
Do not have/not known	27%	35%	32%	25%	32%	43%	30%	31%	60,130
Free from health facility	7%	13%	8%	49%	7%	10%	10%	15%	29,112
Bought from the market shop	64%	49%	59%	25%	60%	48%	58%	53%	102,111
Other	2%	3%	1%	1%	1%		3%	2%	2,932
Total	100%	100%	100%	100%	100%	100%	100%	100%	194,284
All areas									
Do not have/not known	40%	46%	55%	44%	26%	86%	44%	45%	557,907
Free from health facility	4%	12%	11%	27%	9%	8%	10%	11%	133,440
Bought from the market shop	53%	39%	32%	27%	64%	6%	43%	43%	534,762
Other	3%	3%	3%	1%	1%		2%	2%	26,789
Total	100%	100%	100%	100%	100%	100%	100%	100%	1,252,898

Source: NBS and CAMP TT

40.2 Place of acquisition of bed-/mosquito nets - % to the total of place

Acquisition of bed-/mosquito nets	Eastern Flood Plains	Green-belt	Hills and Mountains	Ironstone Plateau	Nile-Sobat Rivers	Pastoral	Western Flood Plains	Total households	Estimated no. of total households
Rural areas									
Do not have/not known	16%	16%	15%	7%	6%	8%	33%	100%	497,777
Free from health facility	7%	18%	13%	12%	11%	4%	36%	100%	104,328
Bought from the market shop	22%	14%	6%	5%	17%	0%	35%	100%	432,651
Other	23%	21%	18%	4%	5%		29%	100%	23,857
Total	18%	15%	11%	7%	11%	4%	34%	100%	1,058,613
Urban areas									
Do not have/not known	8%	21%	22%	12%	21%	1%	14%	100%	60,130
Free from health facility	4%	17%	12%	46%	10%	1%	10%	100%	29,112
Bought from the market shop	11%	18%	24%	7%	24%	1%	16%	100%	102,111
Other	12%	32%	8%	13%	12%		24%	100%	2,932
Total	9%	19%	21%	14%	21%	1%	15%	100%	194,284
All areas									
Do not have/not known	15%	16%	15%	8%	7%	7%	31%	100%	557,907
Free from health facility	6%	18%	12%	20%	11%	3%	30%	100%	133,440
Bought from the market shop	20%	15%	9%	5%	19%	1%	32%	100%	534,762
Other	22%	23%	17%	5%	6%		28%	100%	26,789
Total	16%	16%	13%	8%	12%	4%	31%	100%	1,252,898

Source: NBS and CAMP TT

40.3 Place of acquisition of bed-/mosquito nets - % to the total of rural and urban areas

Acquisition of bed-/mosquito nets	Eastern Flood Plains	Green-belt	Hills and Moun-tains	Ironstone Plateau	Nile-Sobat Rivers	Pastoral	Western Flood Plains	Total house-holds	Estimated no. of total households
Rural areas									
Do not have/not known	7.4%	7.4%	6.9%	3.5%	2.6%	3.7%	15.6%	47.0%	497,777
Free from health facility	0.7%	1.8%	1.2%	1.2%	1.1%	0.4%	3.5%	9.9%	104,328
Bought from the market shop	9.2%	5.7%	2.4%	1.9%	7.1%	0.2%	14.4%	40.9%	432,651
Other	0.5%	0.5%	0.4%	0.1%	0.1%		0.6%	2.3%	23,857
Total	17.7%	15.3%	10.9%	6.7%	11.0%	4.2%	34.1%	100.0%	1,058,613
Urban areas									
Do not have/not known	2.5%	6.7%	6.8%	3.6%	6.6%	0.5%	4.3%	30.9%	60,130
Free from health facility	0.6%	2.5%	1.8%	6.9%	1.5%	0.1%	1.5%	15.0%	29,112
Bought from the market shop	5.8%	9.3%	12.6%	3.5%	12.4%	0.5%	8.4%	52.6%	102,111
Other	0.2%	0.5%	0.1%	0.2%	0.2%		0.4%	1.5%	2,932
Total	9.0%	18.9%	21.3%	14.2%	20.8%	1.1%	14.6%	100.0%	194,284
All areas									
Do not have/not known	6.6%	7.3%	6.9%	3.5%	3.2%	3.2%	13.8%	44.5%	557,907
Free from health facility	0.7%	1.9%	1.3%	2.1%	1.2%	0.3%	3.2%	10.7%	133,440
Bought from the market shop	8.7%	6.2%	4.0%	2.1%	8.0%	0.2%	13.5%	42.7%	534,762
Other	0.5%	0.5%	0.4%	0.1%	0.1%		0.6%	2.1%	26,789
Total	16.4%	15.9%	12.5%	7.8%	12.5%	3.7%	31.1%	100.0%	1,252,898

Source: NBS and CAMP TT

41 Economic transfers - Cash or goods obtained in the last 12 months

41.1 Cash or goods obtained in the last 12 months - % to the total

Cash or goods obtained in the last 12 months		Eastern Flood Plains	Green-belt	Hills and Mountains	Ironstone Plateau	Nile-Sobat Rivers	Pastoral	Western Flood Plains	Total households	Estimated no. of total households	
Rural areas	From food aid program	Not known	1%	1%	1%	1%		1%	1%	8,176	
		Yes	2%	8%	2%	5%	4%	1%	2%	3%	35,066
		No	98%	91%	97%	95%	94%	99%	97%	96%	1,015,371
		Total	100%	100%	100%	100%	100%	100%	100%	100%	1,058,613
	From other government benefit	Not known	1%	2%	0%	1%	2%		1%	1%	8,911
		Yes	2%	1%	0%	2%	4%		2%	2%	19,028
		No	97%	98%	99%	98%	94%	100%	97%	97%	1,030,674
		Total	100%	100%	100%	100%	100%	100%	100%	100%	1,058,613
	From NGO/charity scheme	Not known	1%	2%	3%	1%	2%		1%	1%	13,092
		Yes	5%	5%	6%	4%	4%	2%	3%	4%	41,813
		No	94%	93%	91%	96%	94%	98%	97%	95%	1,003,708
		Total	100%	100%	100%	100%	100%	100%	100%	100%	1,058,613
	From individuals outside the household	Not known	1%	2%	3%	1%	2%		1%	1%	13,323
		Yes	7%	5%	9%	2%	8%	2%	5%	6%	59,320
		No	92%	93%	88%	98%	91%	98%	94%	93%	985,970
Total		100%	100%	100%	100%	100%	100%	100%	100%	1,058,613	
From other groups	Not known	1%	2%	3%	1%	2%		1%	1%	14,188	
	Yes	2%	2%	3%	3%	2%	2%	1%	2%	18,197	
	No	97%	96%	94%	96%	97%	98%	98%	97%	1,026,229	
	Total	100%	100%	100%	100%	100%	100%	100%	100%	1,058,613	
Urban areas	From food aid program	Not known	3%	2%	3%	2%	4%		1%	3%	4,885
		Yes	6%	4%	3%	3%	6%		2%	4%	7,454
		No	91%	94%	95%	96%	89%	100%	97%	94%	181,945
		Total	100%	100%	100%	100%	100%	100%	100%	100%	194,284
	From other government benefit	Not known	3%	1%	3%	2%	4%		0%	2%	4,455
		Yes	3%	4%	2%	2%	1%	10%	5%	3%	5,490
		No	94%	95%	95%	96%	94%	90%	95%	95%	184,340
		Total	100%	100%	100%	100%	100%	100%	100%	100%	194,284
	From NGO/charity scheme	Not known	3%	2%	3%	2%	5%		1%	3%	4,900
		Yes	3%	2%	3%	3%	5%	5%	3%	3%	6,458
		No	93%	97%	94%	95%	90%	95%	96%	94%	182,849
		Total	100%	100%	100%	100%	100%	100%	100%	100%	194,207
	From individuals outside the household	Not known	3%	2%	3%	2%	4%		1%	3%	4,906
		Yes	9%	11%	3%	8%	8%	24%	7%	8%	14,829
		No	88%	88%	93%	90%	87%	76%	93%	90%	174,549
Total		100%	100%	100%	100%	100%	100%	100%	100%	194,284	
From other groups	Not known	3%	2%	3%	2%	4%		1%	3%	5,068	
	Yes		1%	2%	1%	0%	14%	1%	1%	2,059	
	No	97%	97%	95%	97%	95%	86%	99%	96%	187,157	
	Total	100%	100%	100%	100%	100%	100%	100%	100%	194,284	
All areas	From food aid program	Not known	1%	1%	1%	1%	2%		1%	1%	13,062
		Yes	2%	7%	2%	4%	5%	1%	2%	3%	42,520
		No	97%	92%	97%	95%	93%	99%	97%	96%	1,197,316
		Total	100%	100%	100%	100%	100%	100%	100%	100%	1,252,898
	From other government benefit	Not known	1%	1%	1%	1%	2%		1%	1%	13,366
		Yes	2%	1%	1%	2%	3%	0%	2%	2%	24,518
		No	97%	97%	98%	97%	94%	100%	97%	97%	1,215,014
		Total	100%	100%	100%	100%	100%	100%	100%	100%	1,252,898
	From NGO/charity scheme	Not known	1%	2%	3%	1%	2%		1%	1%	17,992
		Yes	5%	4%	5%	3%	4%	2%	3%	4%	48,271
		No	94%	94%	92%	96%	93%	98%	97%	95%	1,186,557
		Total	100%	100%	100%	100%	100%	100%	100%	100%	1,252,820
	From individuals outside the household	Not known	1%	2%	3%	1%	2%		1%	1%	18,229
		Yes	7%	6%	7%	4%	8%	3%	5%	6%	74,150
		No	92%	92%	90%	95%	90%	97%	94%	93%	1,160,519
Total		100%	100%	100%	100%	100%	100%	100%	100%	1,252,898	
From other groups	Not known	1%	2%	3%	2%	2%		1%	2%	19,255	
	Yes	1%	2%	3%	2%	1%	2%	1%	2%	20,256	
	No	97%	96%	94%	96%	96%	98%	98%	97%	1,213,386	
	Total	100%	100%	100%	100%	100%	100%	100%	100%	1,252,898	

Source: NBS and CAMP TT

41.2 Cash or goods obtained in the last 12 months - % to the total of each source

Cash or goods obtained in the last 12 months		Eastern Flood Plains	Green-belt	Hills and Moun-tains	Ironstone Plateau	Nile-Sobat Rivers	Pastoral	Western Flood Plains	Total house-holds	Estimated no. of total households	
Rural areas	From food aid program	Not known	19%	24%	7%	5%	19%	25%	100%	8,176	
		Yes	9%	37%	7%	9%	14%	1%	24%	100%	35,066
		No	18%	15%	11%	7%	11%	4%	35%	100%	1,015,371
		Total	18%	15%	11%	7%	11%	4%	34%	100%	1,058,613
	From other government benefit	Not known	18%	29%	3%	4%	22%		23%	100%	8,911
		Yes	22%	6%	2%	6%	23%		41%	100%	19,028
		No	18%	15%	11%	7%	11%	4%	34%	100%	1,030,674
		Total	18%	15%	11%	7%	11%	4%	34%	100%	1,058,613
	From NGO/charity scheme	Not known	15%	20%	27%	3%	15%		20%	100%	13,092
		Yes	23%	19%	17%	6%	11%	2%	22%	100%	41,813
		No	18%	15%	10%	7%	11%	4%	35%	100%	1,003,708
		Total	18%	15%	11%	7%	11%	4%	34%	100%	1,058,613
	From individuals outside the household	Not known	15%	22%	26%	3%	15%		20%	100%	13,323
		Yes	21%	13%	17%	2%	15%	2%	30%	100%	59,320
		No	18%	15%	10%	7%	11%	4%	35%	100%	985,970
		Total	18%	15%	11%	7%	11%	4%	34%	100%	1,058,613
	From other groups	Not known	14%	20%	27%	7%	14%		18%	100%	14,188
		Yes	16%	18%	19%	10%	10%	4%	23%	100%	18,197
No		18%	15%	11%	7%	11%	4%	35%	100%	1,026,229	
Total		18%	15%	11%	7%	11%	4%	34%	100%	1,058,613	
Urban areas	From food aid program	Not known	12%	12%	23%	11%	35%		7%	100%	4,885
		Yes	14%	20%	15%	9%	35%		7%	100%	7,454
		No	9%	19%	22%	15%	20%	1%	15%	100%	181,945
		Total	9%	19%	21%	14%	21%	1%	15%	100%	194,284
	From other government benefit	Not known	13%	9%	25%	12%	39%		3%	100%	4,455
		Yes	8%	24%	19%	11%	10%	4%	24%	100%	5,490
		No	9%	19%	21%	14%	21%	1%	15%	100%	184,340
		Total	9%	19%	21%	14%	21%	1%	15%	100%	194,284
	From NGO/charity scheme	Not known	12%	12%	22%	11%	38%		5%	100%	4,900
		Yes	9%	11%	21%	12%	32%	2%	14%	100%	6,458
		No	9%	19%	21%	14%	20%	1%	15%	100%	182,849
		Total	9%	19%	21%	14%	21%	1%	15%	100%	194,207
	From individuals outside the household	Not known	12%	12%	27%	9%	35%		5%	100%	4,906
		Yes	10%	26%	10%	15%	23%	3%	13%	100%	14,829
		No	9%	19%	22%	14%	20%	1%	15%	100%	174,549
		Total	9%	19%	21%	14%	21%	1%	15%	100%	194,284
	From other groups	Not known	11%	16%	26%	9%	34%		3%	100%	5,068
		Yes		20%	32%	15%	8%	14%	10%	100%	2,059
No		9%	19%	21%	14%	21%	1%	15%	100%	187,157	
Total		9%	19%	21%	14%	21%	1%	15%	100%	194,284	
All areas	From food aid program	Not known	16%	20%	13%	7%	25%		19%	100%	13,062
		Yes	10%	34%	8%	9%	18%	1%	21%	100%	42,520
		No	17%	15%	13%	8%	12%	4%	32%	100%	1,197,316
		Total	16%	16%	13%	8%	12%	4%	31%	100%	1,252,898
	From other government benefit	Not known	16%	22%	10%	7%	28%		17%	100%	13,366
		Yes	19%	10%	5%	7%	20%	1%	37%	100%	24,518
		No	16%	16%	13%	8%	12%	4%	31%	100%	1,215,014
		Total	16%	16%	13%	8%	12%	4%	31%	100%	1,252,898
	From NGO/charity scheme	Not known	14%	18%	25%	5%	21%		16%	100%	17,992
		Yes	21%	18%	17%	7%	14%	2%	21%	100%	48,271
		No	16%	16%	12%	8%	12%	4%	32%	100%	1,186,557
		Total	16%	16%	13%	8%	12%	4%	31%	100%	1,252,820
	From individuals outside the household	Not known	14%	19%	26%	5%	20%		16%	100%	18,229
		Yes	19%	16%	16%	5%	16%	2%	27%	100%	74,150
		No	16%	16%	12%	8%	12%	4%	32%	100%	1,160,519
		Total	16%	16%	13%	8%	12%	4%	31%	100%	1,252,898
	From other groups	Not known	13%	19%	26%	8%	19%		14%	100%	19,255
		Yes	14%	18%	21%	10%	9%	5%	22%	100%	20,256
No		16%	16%	12%	8%	12%	4%	32%	100%	1,213,386	
Total		16%	16%	13%	8%	12%	4%	31%	100%	1,252,898	

Source: NBS and CAMP TT

41.3 Cash or goods obtained in the last 12 months - % to the total of all Zones

Cash or goods obtained in the last 12 months		Eastern Flood Plains	Green-belt	Hills and Mountains	Ironstone Plateau	Nile-Sobat Rivers	Pastoral	Western Flood Plains	Total households	Estimated no. of total households	
Rural areas	From food aid program	Not known	0.1%	0.2%	0.1%	0.0%	0.1%	0.2%	0.8%	8,176	
		Yes	0.3%	1.2%	0.2%	0.3%	0.5%	0.0%	0.8%	3.3%	35,066
		No	17.3%	13.9%	10.6%	6.3%	10.4%	4.2%	33.2%	95.9%	1,015,371
		Total	17.7%	15.3%	10.9%	6.7%	11.0%	4.2%	34.1%	100.0%	1,058,613
	From other government benefit	Not known	0.1%	0.2%	0.0%	0.0%	0.2%		0.2%	0.8%	8,911
		Yes	0.4%	0.1%	0.0%	0.1%	0.4%		0.7%	1.8%	19,028
		No	17.2%	15.0%	10.9%	6.5%	10.4%	4.2%	33.2%	97.4%	1,030,674
		Total	17.7%	15.3%	10.9%	6.7%	11.0%	4.2%	34.1%	100.0%	1,058,613
	From NGO/charity scheme	Not known	0.2%	0.2%	0.3%	0.0%	0.2%		0.3%	1.2%	13,092
		Yes	0.9%	0.8%	0.7%	0.2%	0.4%	0.1%	0.9%	3.9%	41,813
		No	16.7%	14.3%	9.9%	6.4%	10.3%	4.1%	33.0%	94.8%	1,003,708
		Total	17.7%	15.3%	10.9%	6.7%	11.0%	4.2%	34.1%	100.0%	1,058,613
From individuals outside the household	Not known	0.2%	0.3%	0.3%	0.0%	0.2%		0.2%	1.3%	13,323	
	Yes	1.2%	0.7%	1.0%	0.1%	0.8%	0.1%	1.7%	5.6%	59,320	
	No	16.4%	14.3%	9.6%	6.5%	9.9%	4.1%	32.2%	93.1%	985,970	
	Total	17.7%	15.3%	10.9%	6.7%	11.0%	4.2%	34.1%	100.0%	1,058,613	
From other groups	Not known	0.2%	0.3%	0.4%	0.1%	0.2%		0.2%	1.3%	14,188	
	Yes	0.3%	0.3%	0.3%	0.2%	0.2%	0.1%	0.4%	1.7%	18,197	
	No	17.3%	14.8%	10.2%	6.4%	10.6%	4.2%	33.5%	96.9%	1,026,229	
	Total	17.7%	15.3%	10.9%	6.7%	11.0%	4.2%	34.1%	100.0%	1,058,613	
Urban areas	From food aid program	Not known	0.3%	0.3%	0.6%	0.3%	0.9%		0.2%	2.5%	4,885
		Yes	0.5%	0.8%	0.6%	0.4%	1.3%		0.3%	3.8%	7,454
		No	8.2%	17.9%	20.2%	13.6%	18.5%	1.1%	14.2%	93.6%	181,945
		Total	9.0%	18.9%	21.3%	14.2%	20.8%	1.1%	14.6%	100.0%	194,284
	From other government benefit	Not known	0.3%	0.2%	0.6%	0.3%	0.9%		0.1%	2.3%	4,455
		Yes	0.2%	0.7%	0.5%	0.3%	0.3%	0.1%	0.7%	2.8%	5,490
		No	8.5%	18.1%	20.2%	13.6%	19.6%	1.0%	13.9%	94.9%	184,340
		Total	9.0%	18.9%	21.3%	14.2%	20.8%	1.1%	14.6%	100.0%	194,284
	From NGO/charity scheme	Not known	0.3%	0.3%	0.6%	0.3%	1.0%		0.1%	2.5%	4,900
		Yes	0.3%	0.3%	0.7%	0.4%	1.1%	0.1%	0.5%	3.3%	6,458
		No	8.4%	18.3%	20.1%	13.5%	18.8%	1.0%	14.1%	94.2%	182,849
		Total	9.0%	19.0%	21.4%	14.2%	20.8%	1.1%	14.6%	100.0%	194,207
From individuals outside the household	Not known	0.3%	0.3%	0.7%	0.2%	0.9%		0.1%	2.5%	4,906	
	Yes	0.8%	2.0%	0.7%	1.2%	1.7%	0.3%	1.0%	7.6%	14,829	
	No	8.0%	16.6%	19.9%	12.8%	18.1%	0.8%	13.6%	89.8%	174,549	
	Total	9.0%	18.9%	21.3%	14.2%	20.8%	1.1%	14.6%	100.0%	194,284	
From other groups	Not known	0.3%	0.4%	0.7%	0.2%	0.9%		0.1%	2.6%	5,068	
	Yes		0.2%	0.3%	0.2%	0.1%	0.2%	0.1%	1.1%	2,059	
	No	8.7%	18.3%	20.3%	13.8%	19.8%	0.9%	14.4%	96.3%	187,157	
	Total	9.0%	18.9%	21.3%	14.2%	20.8%	1.1%	14.6%	100.0%	194,284	
All areas	From food aid program	Not known	0.2%	0.2%	0.1%	0.1%	0.3%		0.2%	1.0%	13,062
		Yes	0.3%	1.1%	0.3%	0.3%	0.6%	0.0%	0.7%	3.4%	42,520
		No	15.9%	14.6%	12.1%	7.4%	11.6%	3.7%	30.2%	95.6%	1,197,316
		Total	16.4%	15.9%	12.5%	7.8%	12.5%	3.7%	31.1%	100.0%	1,252,898
	From other government benefit	Not known	0.2%	0.2%	0.1%	0.1%	0.3%		0.2%	1.1%	13,366
		Yes	0.4%	0.2%	0.1%	0.1%	0.4%	0.0%	0.7%	2.0%	24,518
		No	15.8%	15.5%	12.3%	7.6%	11.8%	3.7%	30.2%	97.0%	1,215,014
		Total	16.4%	15.9%	12.5%	7.8%	12.5%	3.7%	31.1%	100.0%	1,252,898
	From NGO/charity scheme	Not known	0.2%	0.3%	0.4%	0.1%	0.3%		0.2%	1.4%	17,992
		Yes	0.8%	0.7%	0.7%	0.3%	0.5%	0.1%	0.8%	3.9%	48,271
		No	15.4%	15.0%	11.5%	7.5%	11.6%	3.7%	30.1%	94.7%	1,186,557
		Total	16.4%	15.9%	12.5%	7.8%	12.5%	3.7%	31.1%	100.0%	1,252,820
From individuals outside the household	Not known	0.2%	0.3%	0.4%	0.1%	0.3%		0.2%	1.5%	18,229	
	Yes	1.1%	0.9%	0.9%	0.3%	1.0%	0.1%	1.6%	5.9%	74,150	
	No	15.1%	14.7%	11.2%	7.5%	11.2%	3.6%	29.3%	92.6%	1,160,519	
	Total	16.4%	15.9%	12.5%	7.8%	12.5%	3.7%	31.1%	100.0%	1,252,898	
From other groups	Not known	0.2%	0.3%	0.4%	0.1%	0.3%		0.2%	1.5%	19,255	
	Yes	0.2%	0.3%	0.3%	0.2%	0.2%	0.1%	0.4%	1.6%	20,256	
	No	15.9%	15.3%	11.8%	7.5%	12.0%	3.7%	30.5%	96.8%	1,213,386	
	Total	16.4%	15.9%	12.5%	7.8%	12.5%	3.7%	31.1%	100.0%	1,252,898	

Source: NBS and CAMP TT

42 Economic transfers - Value of economic transfer (SDG)

Value of cash or goods obtained in the last 12 months			Eastern Flood Plains	Green-belt	Hills and Moun-tains	Iron-stone Plateau	Nile-Sobat Rivers	Pastoral Flood Plains	Western Flood Plains	National average	
Rural areas	From food aid program	Cash	Average cash transfer/transfer	77	111	12	43	543	69	167	
		Average cash transfer/household	0	3	0	2	15	1	3		
		Inkind	Average inkind transfer/transfer	98	84	89	34	122	72	85	
		Average inkind transfer/household	1	6	2	1	4	1	2		
		Average	Average transfer/transfer	91	91	81	39	309	70	114	
		Average transfer/household	1	9	2	3	19	2	5		
	From other government benefit	Cash	Average cash transfer/transfer	2,644			3	1,396	599	1,264	
		Average cash transfer/household	43			0	35	9	15		
		Inkind	Average inkind transfer/transfer	70	116	50	34	93	259	156	
		Average inkind transfer/household	1	1	0	0	1	4	2		
		Average	Average transfer/transfer	1,483	116	50	20	940	439	728	
		Average transfer/household	44	1	0	0	36	13	16		
	From NGO/charity scheme	Cash	Average cash transfer/transfer	153	148	34	96	37	180	48	80
		Average cash transfer/household	2	1	1	0	0	3	1	1	
		Inkind	Average inkind transfer/transfer	89	110	48	25	181	66	91	
		Average inkind transfer/household	4	4	2	1	6	1	2		
		Average	Average transfer/transfer	102	117	44	38	161	180	54	88
		Average transfer/household	5	6	3	1	6	3	1	3	
	From individuals outside the household	Cash	Average cash transfer/transfer	432	1,066	771	23	479	3,500	382	609
		Average cash transfer/household	22	43	50	0	30	53	14	26	
Inkind		Average inkind transfer/transfer	59,020	134	114	96	158	1,200	213	11,643	
Average inkind transfer/household		1,317	3	4	2	4	9	4	237		
Average		Average transfer/transfer	18,192	742	556	68	390	2,733	330	4,149	
Average transfer/household		1,339	45	53	2	33	62	18	263		
From other groups	Cash	Average cash transfer/transfer	131		759	11	209	150	318	356	
	Average cash transfer/household	1		11	0	1	1	2	2		
	Inkind	Average inkind transfer/transfer	18	28	658	121	133		301	216	
	Average inkind transfer/household	0	0	9	2	0		1	1		
	Average	Average transfer/transfer	101	28	712	102	183	150	313	286	
	Average transfer/household	1	0	20	2	2	1	3	4		
Urban areas	From food aid program	Cash	Average cash transfer/transfer	82	128	800	38	1,170	601	627	
		Average cash transfer/household	2	2	4	0	35	7	10		
		Inkind	Average inkind transfer/transfer	55	95	748	50	68,405	207	24,687	
		Average inkind transfer/household	3	3	9	1	3,442	2	718		
		Average	Average transfer/transfer	63	109	764	48	43,441	411	16,251	
		Average transfer/household	5	5	13	2	3,477	9	728		
	From other government benefit	Cash	Average cash transfer/transfer	2,148	613	350	22,832	2,047	4,950	1,375	3,553
		Average cash transfer/household	56	13	7	382	27	471	56	83	
		Inkind	Average inkind transfer/transfer	18	55	60	113	14	150	225	88
		Average inkind transfer/household	0	1	0	1	0	7	3	1	
		Average	Average transfer/transfer	1,440	355	310	17,125	1,403	3,350	1,095	2,510
		Average transfer/household	56	15	8	383	28	479	59	83	
	From NGO/charity scheme	Cash	Average cash transfer/transfer	67	87		650	2,018	57	981	
		Average cash transfer/household	1	1		4	54	1	12		
		Inkind	Average inkind transfer/transfer							236	
		Average inkind transfer/household	5	0	8	1	13	0	3	5	
		Average	Average transfer/transfer	112	79	243	180	1,190	10	121	501
		Average transfer/household	7	1	8	5	67	0	4	18	
	From individuals outside the household	Cash	Average cash transfer/transfer	933	2,534	171	306	855	310	660	1,161
		Average cash transfer/household	50	230	4	15	65	74	35	71	
Inkind		Average inkind transfer/transfer	375	139	95	191	505	37	133	256	
Average inkind transfer/household		9	2	1	7	12	4	2	5		
Average		Average transfer/transfer	759	2,200	152	258	772	232	538	935	
Average transfer/household		59	232	5	22	76	77	37	76		
From other groups	Cash	Average cash transfer/transfer		3,075	77	60	50	150	100	913	
	Average cash transfer/household		35	1	0	0	7	0	7		
	Inkind	Average inkind transfer/transfer			180	330		35	125	179	
	Average inkind transfer/household			2	3		3	1	1		
	Average	Average transfer/transfer		3,075	118	263	50	73	117	617	
	Average transfer/household		35	3	3	0	10	1	8		

(continued)

Value of cash or goods obtained in the last 12 months			Eastern Flood Plains	Green- belt	Hills and Moun- tains	Iron- stone Plateau	Nile- Sobat Rivers	Pastoral	Western Flood Plains	National average	
All areas	From food aid program	Cash	Average cash transfer/transfer	79	114	346	43	712		105	239
			Average cash transfer/household	1	3	1	1	20		1	4
		Inkind	Average inkind transfer/transfer	82	85	203	39	22,844		77	4,064
			Average inkind transfer/household	1	6	4	1	891		1	113
		Average	Average transfer/transfer	81	93	225	41	13,520		89	2,687
			Average transfer/household	2	9	5	2	911		3	117
	From other government benefit	Cash	Average cash transfer/transfer	2,580	613	350	8,824	1,499	4,950	734	1,881
			Average cash transfer/household	44	2	2	108	33	21	13	25
		Inkind	Average inkind transfer/transfer	66	94	53	45	82	150	256	146
			Average inkind transfer/household	1	1	0	1	1	0	3	2
		Average	Average transfer/transfer	1,479	248	251	4,628	1,010	3,350	523	1,109
			Average transfer/household	45	3	2	108	34	21	16	27
	From NGO/charity scheme	Cash	Average cash transfer/transfer	141	136	34	261	1,348	180	49	214
			Average cash transfer/household	2	1	0	1	14	3	1	3
		Inkind	Average inkind transfer/transfer	92	109	88	30	244	10	80	111
			Average inkind transfer/household	4	3	4	1	7	0	1	3
		Average	Average transfer/transfer	103	115	75	75	527	159	60	146
			Average transfer/household	6	5	4	2	21	3	2	6
	From individuals outside the household	Cash	Average cash transfer/transfer	476	1,565	694	208	591	2,163	410	723
			Average cash transfer/household	25	77	38	5	39	54	16	33
Inkind		Average inkind transfer/transfer	53,580	134	112	140	247	774	207	9,886	
		Average inkind transfer/household	1,206	3	3	3	6	9	3	201	
Average		Average transfer/transfer	16,618	1,151	510	174	500	1,727	349	3,538	
		Average transfer/household	1,230	80	40	8	44	63	19	234	
From other groups	Cash	Average cash transfer/transfer	131	3,075	570	24	179	150	312	452	
		Average cash transfer/household	1	6	9	0	1	1	2	3	
	Inkind	Average inkind transfer/transfer	18	28	550	160	133	35	279	212	
		Average inkind transfer/household	0	0	7	2	0	0	1	1	
	Average	Average transfer/transfer	101	436	561	135	165	114	302	336	
		Average transfer/household	1	7	15	2	1	2	3	4	

Source: NBS and CAMP TT

43 Cash, credit, Savings, and shocks - Cash used in the past 7 days

43.1 Cash used in the past 7 days - % to the total

Cash used in the past 7 days	Eastern Flood Plains	Green-belt	Hills and Mountains	Ironstone Plateau	Nile-Sobat Rivers	Pastoral	Western Flood Plains	Total household	Estimated no. of total households
Rural areas									
Not known	1%	2%	1%	2%	2%	1%	2%	2%	16,452
Used	35%	79%	42%	37%	38%	22%	45%	46%	484,775
Not used	64%	19%	57%	61%	60%	77%	54%	53%	557,386
Total	100%	100%	100%	100%	100%	100%	100%	100%	1,058,613
Urban areas									
Not known	4%	2%	3%	2%	5%		2%	3%	6,013
Used	63%	90%	77%	72%	68%	95%	66%	74%	144,182
Not used	33%	8%	20%	26%	27%	5%	32%	23%	44,089
Total	100%	100%	100%	100%	100%	100%	100%	100%	194,284
All areas									
Not known	2%	2%	2%	2%	3%	1%	2%	2%	22,465
Used	37%	81%	51%	47%	46%	25%	46%	50%	628,958
Not used	61%	17%	47%	51%	51%	74%	52%	48%	601,475
Total	100%	100%	100%	100%	100%	100%	100%	100%	1,252,898

Source: NBS and CAMP TT

43.2 Cash used in the past 7 days - % to the total of each category

Cash used in the past 7 days	Eastern Flood Plains	Green-belt	Hills and Mountains	Ironstone Plateau	Nile-Sobat Rivers	Pastoral	Western Flood Plains	Total household	Estimated no. of total households
Rural areas									
Not known	16%	20%	7%	7%	14%	2%	34%	100%	16,452
Used	14%	26%	10%	5%	9%	2%	33%	100%	484,775
Not used	21%	6%	12%	8%	12%	6%	35%	100%	557,386
Total	18%	15%	11%	7%	11%	4%	34%	100%	1,058,613
Urban areas									
Not known	11%	13%	22%	9%	34%		10%	100%	6,013
Used	8%	23%	22%	14%	19%	1%	13%	100%	144,182
Not used	13%	7%	18%	16%	25%	0%	20%	100%	44,089
Total	9%	19%	21%	14%	21%	1%	15%	100%	194,284
All areas									
Not known	15%	18%	11%	7%	20%	2%	27%	100%	22,465
Used	12%	26%	13%	7%	11%	2%	29%	100%	628,958
Not used	21%	6%	12%	8%	13%	6%	34%	100%	601,475
Total	16%	16%	13%	8%	12%	4%	31%	100%	1,252,898

Source: NBS and CAMP TT

43.3 Cash used in the past 7 days - % to the total of rural and urban areas

Cash used in the past 7 days	Eastern Flood Plains	Green-belt	Hills and Mountains	Ironstone Plateau	Nile-Sobat Rivers	Pastoral	Western Flood Plains	Total household	Estimated no. of total households
Rural areas									
Not known	0.2%	0.3%	0.1%	0.1%	0.2%	0.0%	0.5%	1.6%	16,452
Used	6.2%	12.1%	4.6%	2.5%	4.2%	0.9%	15.3%	45.8%	484,775
Not used	11.3%	2.9%	6.2%	4.1%	6.6%	3.3%	18.3%	52.7%	557,386
Total	17.7%	15.3%	10.9%	6.7%	11.0%	4.2%	34.1%	100.0%	1,058,613
Urban areas									
Not known	0.4%	0.4%	0.7%	0.3%	1.1%		0.3%	3.1%	6,013
Used	5.7%	17.0%	16.5%	10.3%	14.1%	1.0%	9.7%	74.2%	144,182
Not used	3.0%	1.5%	4.2%	3.7%	5.6%	0.1%	4.6%	22.7%	44,089
Total	9.0%	18.9%	21.3%	14.2%	20.8%	1.1%	14.6%	100.0%	194,284
All areas									
Not known	0.3%	0.3%	0.2%	0.1%	0.4%	0.0%	0.5%	1.8%	22,465
Used	6.1%	12.8%	6.4%	3.7%	5.7%	0.9%	14.4%	50.2%	628,958
Not used	10.0%	2.7%	5.9%	4.0%	6.4%	2.8%	16.2%	48.0%	601,475
Total	16.4%	15.9%	12.5%	7.8%	12.5%	3.7%	31.1%	100.0%	1,252,898

Source: NBS and CAMP TT

44 Cash, credit, Savings, and shocks - Purchase of non-produced items

44.1 Purchase of non-produced items - % to the total

Purchase of non-produced items by cash	Eastern Flood Plains	Green-belt	Hills and Mountains	Ironstone Plateau	Nile-Sobat Rivers	Pastoral	Western Flood Plains	Total households	Estimated no. of total households
Rural areas									
Not known	1%	2%	1%	1%	2%		1%	1%	14,903
Purchased	36%	82%	49%	40%	43%	37%	52%	51%	540,080
Not purchased	63%	16%	50%	58%	55%	63%	47%	48%	503,630
Total	100%	100%	100%	100%	100%	100%	100%	100%	1,058,613
Urban areas									
Not known	3%	2%	5%	3%	5%		1%	3%	6,356
Purchased	51%	87%	79%	73%	51%	90%	73%	71%	137,355
Not purchased	45%	11%	16%	24%	44%	10%	26%	26%	50,574
Total	100%	100%	100%	100%	100%	100%	100%	100%	194,284
All areas									
Not known	1%	2%	2%	2%	3%		1%	2%	21,258
Purchased	37%	83%	57%	50%	45%	39%	54%	54%	677,435
Not purchased	62%	15%	41%	49%	52%	61%	45%	44%	554,204
Total	100%	100%	100%	100%	100%	100%	100%	100%	1,252,898

Source: NBS and CAMP TT

44.2 Purchase of non-produced items - % to the total of each category

Purchase of non-produced items by cash	Eastern Flood Plains	Green-belt	Hills and Mountains	Ironstone Plateau	Nile-Sobat Rivers	Pastoral	Western Flood Plains	Total households	Estimated no. of total households
Rural areas									
Not known	16%	23%	9%	7%	19%		26%	100%	14,903
Purchased	12%	25%	10%	5%	9%	3%	35%	100%	540,080
Not purchased	24%	5%	12%	8%	13%	6%	33%	100%	503,630
Total	18%	15%	11%	7%	11%	4%	34%	100%	1,058,613
Urban areas									
Not known	9%	11%	31%	11%	32%		6%	100%	6,356
Purchased	7%	23%	24%	15%	15%	1%	15%	100%	137,355
Not purchased	16%	8%	13%	13%	35%	0%	14%	100%	50,574
Total	9%	19%	21%	14%	21%	1%	15%	100%	194,284
All areas									
Not known	14%	20%	16%	8%	23%		20%	100%	21,258
Purchased	11%	24%	13%	7%	10%	3%	31%	100%	677,435
Not purchased	23%	5%	12%	9%	15%	5%	32%	100%	554,204
Total	16%	16%	13%	8%	12%	4%	31%	100%	1,252,898

Source: NBS and CAMP TT

44.3 Purchase of non-produced items - % to the total of rural and urban areas

Purchase of non-produced items by cash	Eastern Flood Plains	Green-belt	Hills and Mountains	Ironstone Plateau	Nile-Sobat Rivers	Pastoral	Western Flood Plains	Total households	Estimated no. of total households
Rural areas									
Not known	0.2%	0.3%	0.1%	0.1%	0.3%		0.4%	1.4%	14,903
Purchased	6.3%	12.6%	5.3%	2.7%	4.7%	1.6%	17.9%	51.0%	540,080
Not purchased	11.2%	2.5%	5.5%	3.9%	6.0%	2.7%	15.9%	47.6%	503,630
Total	17.7%	15.3%	10.9%	6.7%	11.0%	4.2%	34.1%	100.0%	1,058,613
Urban areas									
Not known	0.3%	0.4%	1.0%	0.4%	1.0%		0.2%	3.3%	6,356
Purchased	4.6%	16.5%	16.8%	10.5%	10.6%	1.0%	10.7%	70.7%	137,355
Not purchased	4.1%	2.1%	3.5%	3.4%	9.1%	0.1%	3.8%	26.0%	50,574
Total	9.0%	18.9%	21.3%	14.2%	20.8%	1.1%	14.6%	100.0%	194,284
All areas									
Not known	0.2%	0.3%	0.3%	0.1%	0.4%		0.3%	1.7%	21,258
Purchased	6.1%	13.2%	7.1%	3.9%	5.6%	1.5%	16.8%	54.1%	677,435
Not purchased	10.1%	2.4%	5.2%	3.8%	6.5%	2.3%	14.0%	44.2%	554,204
Total	16.4%	15.9%	12.5%	7.8%	12.5%	3.7%	31.1%	100.0%	1,252,898

Source: NBS and CAMP TT

45 Cash, credit, Savings, and shocks - Obtaining goods without cash

45.1 Obtaining goods without cash - % to the total

Obtaining goods without cash	Eastern Flood Plains	Green-belt	Hills and Mountains	Ironstone Plateau	Nile-Sobat Rivers	Pastoral	Western Flood Plains	Total household	Estimated no. of total households
Rural areas									
Purchase by cash/Not known	38%	89%	57%	42%	45%	37%	47%	52%	548,383
Exchange for own products	21%	3%	20%	25%	16%	46%	22%	19%	203,923
Use only own products	11%	1%	7%	15%	13%	12%	6%	8%	82,480
Other	30%	7%	16%	19%	26%	5%	26%	21%	223,827
Total	100%	100%	100%	100%	100%	100%	100%	100%	1,058,613
Urban areas									
Purchase by cash/Not known	52%	93%	89%	76%	64%	95%	66%	76%	148,098
Exchange for own products	6%	0%	1%	8%	4%	5%	8%	4%	7,386
Use only own products	9%	1%	6%	3%	3%		7%	4%	8,423
Other	33%	6%	4%	13%	29%		19%	16%	30,378
Total	100%	100%	100%	100%	100%	100%	100%	100%	194,284
All areas									
Purchase by cash/Not known	39%	90%	65%	51%	50%	40%	48%	56%	696,481
Exchange for own products	19%	3%	15%	20%	13%	44%	21%	17%	211,309
Use only own products	11%	1%	7%	11%	11%	12%	6%	7%	90,903
Other	30%	7%	13%	17%	27%	4%	25%	20%	254,205
Total	100%	100%	100%	100%	100%	100%	100%	100%	1,252,898

Source: NBS and CAMP TT

45.2 Obtaining goods without cash - % to the total of each category

Obtaining goods without cash	Eastern Flood Plains	Green-belt	Hills and Mountains	Ironstone Plateau	Nile-Sobat Rivers	Pastoral	Western Flood Plains	Total household	Estimated no. of total households
Rural areas									
Purchase by cash/Not known	13%	26%	12%	5%	9%	3%	31%	100%	548,383
Exchange for own products	19%	3%	12%	8%	9%	10%	39%	100%	203,923
Use only own products	25%	2%	10%	13%	19%	7%	25%	100%	82,480
Other	25%	5%	8%	6%	13%	1%	42%	100%	223,827
Total	18%	15%	11%	7%	11%	4%	34%	100%	1,058,613
Urban areas									
Purchase by cash/Not known	6%	23%	25%	14%	18%	1%	13%	100%	148,098
Exchange for own products	14%	1%	6%	28%	20%	1%	29%	100%	7,386
Use only own products	19%	5%	28%	9%	14%		25%	100%	8,423
Other	19%	7%	6%	12%	38%		18%	100%	30,378
Total	9%	19%	21%	14%	21%	1%	15%	100%	194,284
All areas									
Purchase by cash/Not known	12%	26%	15%	7%	11%	3%	27%	100%	696,481
Exchange for own products	19%	3%	11%	9%	9%	10%	39%	100%	211,309
Use only own products	25%	2%	11%	12%	18%	6%	25%	100%	90,903
Other	24%	5%	8%	7%	16%	1%	39%	100%	254,205
Total	16%	16%	13%	8%	12%	4%	31%	100%	1,252,898

Source: NBS and CAMP TT

45.3 Obtaining goods without cash - % to the total of rural and urban areas

Obtaining goods without cash	Eastern Flood Plains	Green-belt	Hills and Mountains	Ironstone Plateau	Nile-Sobat Rivers	Pastoral	Western Flood Plains	Total household	Estimated no. of total households
Rural areas									
Purchase by cash/Not known	6.8%	13.6%	6.2%	2.8%	4.9%	1.6%	15.9%	51.8%	548,383
Exchange for own products	3.7%	0.5%	2.2%	1.6%	1.8%	2.0%	7.5%	19.3%	203,923
Use only own products	2.0%	0.2%	0.8%	1.0%	1.5%	0.5%	1.9%	7.8%	82,480
Other	5.3%	1.0%	1.7%	1.3%	2.8%	0.2%	8.8%	21.1%	223,827
Total	17.7%	15.3%	10.9%	6.7%	11.0%	4.2%	34.1%	100.0%	1,058,613
Urban areas									
Purchase by cash/Not known	4.7%	17.6%	19.0%	10.9%	13.4%	1.0%	9.7%	76.2%	148,098
Exchange for own products	0.5%	0.0%	0.2%	1.1%	0.8%	0.1%	1.1%	3.8%	7,386
Use only own products	0.8%	0.2%	1.2%	0.4%	0.6%		1.1%	4.3%	8,423
Other	3.0%	1.1%	0.9%	1.9%	6.0%		2.7%	15.6%	30,378
Total	9.0%	18.9%	21.3%	14.2%	20.8%	1.1%	14.6%	100.0%	194,284
All areas									
Purchase by cash/Not known	6.5%	14.3%	8.2%	4.0%	6.2%	1.5%	15.0%	55.6%	696,481
Exchange for own products	3.2%	0.4%	1.9%	1.5%	1.6%	1.7%	6.5%	16.9%	211,309
Use only own products	1.8%	0.2%	0.8%	0.9%	1.3%	0.4%	1.8%	7.3%	90,903
Other	4.9%	1.0%	1.6%	1.4%	3.3%	0.2%	7.8%	20.3%	254,205
Total	16.4%	15.9%	12.5%	7.8%	12.5%	3.7%	31.1%	100.0%	1,252,898

Source: NBS and CAMP TT

46 Cash, credit, Savings, and shocks - Borrowing money (past 12 months)

46.1 Borrowing money in the past 12 months - % to the total

Borrowing money in the last 12 months	Eastern Flood Plains	Green-belt	Hills and Mountains	Iron-stone Plateau	Nile-Sobat Rivers	Pastoral	Western Flood Plains	Total household	Estimated no. of total households
Rural areas									
Not use cash/not known	2%	1%	1%	2%	3%	1%	3%	2%	20,863
Borrowed	20%	18%	15%	9%	26%	3%	10%	15%	156,334
Not borrowed	78%	81%	85%	89%	71%	96%	88%	83%	881,417
Total	100%	100%	100%	100%	100%	100%	100%	100%	1,058,613
Urban areas									
Not use cash/not known	4%	2%	3%	2%	4%		1%	3%	5,102
Borrowed	34%	29%	25%	29%	36%	14%	27%	30%	57,630
Not borrowed	62%	69%	72%	69%	60%	86%	72%	68%	131,553
Total	100%	100%	100%	100%	100%	100%	100%	100%	194,284
All areas									
Not use cash/not known	2%	1%	1%	2%	3%	1%	2%	2%	25,964
Borrowed	21%	20%	17%	14%	29%	4%	11%	17%	213,964
Not borrowed	77%	79%	81%	84%	68%	96%	87%	81%	1,012,969
Total	100%	100%	100%	100%	100%	100%	100%	100%	1,252,898

Source: NBS and CAMP TT

46.2 Borrowing money in the past 12 months - % to the total of each category

Borrowing money in the last 12 months	Eastern Flood Plains	Green-belt	Hills and Mountains	Iron-stone Plateau	Nile-Sobat Rivers	Pastoral	Western Flood Plains	Total household	Estimated no. of total households
Rural areas									
Not use cash/not known	18%	11%	4%	7%	15%	2%	44%	100%	20,863
Borrowed	24%	18%	11%	4%	19%	1%	23%	100%	156,334
Not borrowed	17%	15%	11%	7%	9%	5%	36%	100%	881,417
Total	18%	15%	11%	7%	11%	4%	34%	100%	1,058,613
Urban areas									
Not use cash/not known	14%	14%	22%	12%	34%		5%	100%	5,102
Borrowed	10%	19%	18%	14%	25%	1%	13%	100%	57,630
Not borrowed	8%	19%	23%	15%	18%	1%	16%	100%	131,553
Total	9%	19%	21%	14%	21%	1%	15%	100%	194,284
All areas									
Not use cash/not known	17%	11%	8%	8%	19%	1%	36%	100%	25,964
Borrowed	20%	18%	13%	7%	21%	1%	20%	100%	213,964
Not borrowed	16%	15%	13%	8%	11%	4%	33%	100%	1,012,969
Total	16%	16%	13%	8%	12%	4%	31%	100%	1,252,898

Source: NBS and CAMP TT

46.3 Borrowing money in the past 12 months - % to the total of rural and urban areas

Borrowing money in the last 12 months	Eastern Flood Plains	Green-belt	Hills and Mountains	Iron-stone Plateau	Nile-Sobat Rivers	Pastoral	Western Flood Plains	Total household	Estimated no. of total households
Rural areas									
Not use cash/not known	0.3%	0.2%	0.1%	0.1%	0.3%	0.0%	0.9%	2.0%	20,863
Borrowed	3.6%	2.7%	1.6%	0.6%	2.9%	0.1%	3.3%	14.8%	156,334
Not borrowed	13.8%	12.4%	9.2%	5.9%	7.8%	4.1%	29.9%	83.3%	881,417
Total	17.7%	15.3%	10.9%	6.7%	11.0%	4.2%	34.1%	100.0%	1,058,613
Urban areas									
Not use cash/not known	0.4%	0.4%	0.6%	0.3%	0.9%		0.1%	2.6%	5,102
Borrowed	3.1%	5.5%	5.4%	4.1%	7.5%	0.2%	3.9%	29.7%	57,630
Not borrowed	5.6%	13.1%	15.4%	9.8%	12.4%	0.9%	10.5%	67.7%	131,553
Total	9.0%	18.9%	21.3%	14.2%	20.8%	1.1%	14.6%	100.0%	194,284
All areas									
Not use cash/not known	0.3%	0.2%	0.2%	0.2%	0.4%	0.0%	0.8%	2.1%	25,964
Borrowed	3.5%	3.1%	2.2%	1.1%	3.6%	0.1%	3.4%	17.1%	213,964
Not borrowed	12.5%	12.5%	10.2%	6.5%	8.5%	3.6%	26.9%	80.9%	1,012,969
Total	16.4%	15.9%	12.5%	7.8%	12.5%	3.7%	31.1%	100.0%	1,252,898

Source: NBS and CAMP TT

47 Cash, credit, Savings, and shocks - Lending parties

47.1 Lending parties - % to the total

From whom household borrow in the last 12 months		Eastern Flood Plains	Green-belt	Hills and Mountains	Iron-stone Plateau	Nile-Sobat Rivers	Pastoral	Western Flood Plains	Total household	Estimated no. of total households	
Rural areas	Family and/or other individuals	Not known									
		Borrowed	19%	16%	13%	8%	24%	2%	9%	14%	145,891
		Not borrowed	81%	84%	87%	92%	76%	98%	91%	86%	912,722
		Total	100%	100%	100%	100%	100%	100%	100%	100%	1,058,613
	Banks and government agencies	Not known									
		Borrowed		0%			0%	1%	0%	0%	1,275
		Not borrowed	100%	100%	100%	100%	100%	99%	100%	100%	1,057,338
		Total	100%	100%	100%	100%	100%	100%	100%	100%	1,058,613
	NGOs or microfinance institutions	Not known									
		Borrowed			1%		1%		0%	0%	2,168
		Not borrowed	100%	100%	99%	100%	99%	100%	100%	100%	1,056,445
		Total	100%	100%	100%	100%	100%	100%	100%	100%	1,058,613
	Pawning own belongings	Not known									
		Borrowed	0%	0%	0%		0%		0%	0%	2,454
		Not borrowed	100%	100%	100%	100%	100%	100%	100%	100%	1,056,159
		Total	100%	100%	100%	100%	100%	100%	100%	100%	1,058,613
	Employer or landlord	Not known									
		Borrowed	0%				1%		0%	0%	2,656
		Not borrowed	100%	100%	100%	100%	99%	100%	100%	100%	1,055,958
		Total	100%	100%	100%	100%	100%	100%	100%	100%	1,058,613
	Urban areas	Family and/or other individuals	Not known								
Borrowed			31%	26%	14%	22%	32%	10%	24%	24%	46,727
Not borrowed			69%	74%	86%	78%	68%	90%	76%	76%	147,557
Total			100%	100%	100%	100%	100%	100%	100%	100%	194,284
Banks and government agencies		Not known									
		Borrowed		1%	1%	0%	0%		2%	1%	1,599
		Not borrowed	100%	99%	99%	100%	100%	100%	98%	99%	192,685
		Total	100%	100%	100%	100%	100%	100%	100%	100%	194,284
NGOs or microfinance institutions		Not known									
		Borrowed	1%	0%		3%	1%		1%	1%	1,860
		Not borrowed	99%	100%	100%	97%	99%	100%	99%	99%	192,425
		Total	100%	100%	100%	100%	100%	100%	100%	100%	194,284
Pawning own belongings		Not known									
		Borrowed	1%	0%		3%	1%		1%	1%	1,860
		Not borrowed	99%	100%	100%	97%	99%	100%	99%	99%	192,425
		Total	100%	100%	100%	100%	100%	100%	100%	100%	194,284
Employer or landlord		Not known									
		Borrowed	1%	1%	3%	3%	0%	5%	1%	2%	2,988
		Not borrowed	99%	99%	97%	97%	100%	95%	99%	98%	191,297
		Total	100%	100%	100%	100%	100%	100%	100%	100%	194,284
All areas		Family and/or other individuals	Not known								
	Borrowed		20%	18%	13%	12%	26%	3%	10%	15%	192,618
	Not borrowed		80%	82%	87%	88%	74%	97%	90%	85%	1,060,279
	Total		100%	100%	100%	100%	100%	100%	100%	100%	1,252,898
	Banks and government agencies	Not known									
		Borrowed		0%	0%	0%	0%	1%	0%	0%	2,874
		Not borrowed	100%	100%	100%	100%	100%	99%	100%	100%	1,250,023
		Total	100%	100%	100%	100%	100%	100%	100%	100%	1,252,898
	NGOs or microfinance institutions	Not known									
		Borrowed	0%	0%	0%	1%	1%		0%	0%	4,028
		Not borrowed	100%	100%	100%	99%	99%	100%	100%	100%	1,248,870
		Total	100%	100%	100%	100%	100%	100%	100%	100%	1,252,898
	Pawning own belongings	Not known									
		Borrowed	0%	0%	0%	1%	1%		0%	0%	4,314
		Not borrowed	100%	100%	100%	99%	99%	100%	100%	100%	1,248,583
		Total	100%	100%	100%	100%	100%	100%	100%	100%	1,252,898
	Employer or landlord	Not known									
		Borrowed	1%	0%	1%	1%	1%	0%	0%	0%	5,643
		Not borrowed	99%	100%	99%	99%	99%	100%	100%	100%	1,247,254
		Total	100%	100%	100%	100%	100%	100%	100%	100%	1,252,898

Source: NBS and CAMP TT

47.2 Lending parties - % to the total of each category

From whom household borrow in the last 12 months		Eastern Flood Plains	Green-belt	Hills and Moun-tains	Iron-stone Plateau	Nile-Sobat Rivers	Pastoral	Western Flood Plains	Total house-holds	Estimated no. of total households	
Rural areas	Family and/or other individuals	Not known									
		Borrowed	25%	18%	10%	4%	19%	1%	23%	100%	145,891
		Not borrowed	17%	15%	11%	7%	10%	5%	36%	100%	912,722
		Total	18%	15%	11%	7%	11%	4%	34%	100%	1,058,613
	Banks and government agencies	Not known									
		Borrowed		23%			15%	27%	35%	100%	1,275
		Not borrowed	18%	15%	11%	7%	11%	4%	34%	100%	1,057,338
		Total	18%	15%	11%	7%	11%	4%	34%	100%	1,058,613
	NGOs or microfinance institutions	Not known									
		Borrowed			28%		28%		44%	100%	2,168
		Not borrowed	18%	15%	11%	7%	11%	4%	34%	100%	1,056,445
		Total	18%	15%	11%	7%	11%	4%	34%	100%	1,058,613
Pawning own belongings	Not known										
	Borrowed	22%	12%	12%		17%		36%	100%	2,454	
	Not borrowed	18%	15%	11%	7%	11%	4%	34%	100%	1,056,159	
	Total	18%	15%	11%	7%	11%	4%	34%	100%	1,058,613	
Employer or landlord	Not known										
	Borrowed	33%				30%		37%	100%	2,656	
	Not borrowed	18%	15%	11%	7%	11%	4%	34%	100%	1,055,958	
	Total	18%	15%	11%	7%	11%	4%	34%	100%	1,058,613	
Urban areas	Family and/or other individuals	Not known									
		Borrowed	12%	20%	13%	13%	28%	0%	14%	100%	46,727
		Not borrowed	8%	19%	24%	15%	19%	1%	15%	100%	147,557
		Total	9%	19%	21%	14%	21%	1%	15%	100%	194,284
	Banks and government agencies	Not known									
		Borrowed		25%	28%	5%	11%		32%	100%	1,599
		Not borrowed	9%	19%	21%	14%	21%	1%	14%	100%	192,685
		Total	9%	19%	21%	14%	21%	1%	15%	100%	194,284
	NGOs or microfinance institutions	Not known									
		Borrowed	12%	9%		41%	28%		9%	100%	1,860
		Not borrowed	9%	19%	22%	14%	21%	1%	15%	100%	192,425
		Total	9%	19%	21%	14%	21%	1%	15%	100%	194,284
Pawning own belongings	Not known										
	Borrowed	12%	9%		41%	28%		9%	100%	1,860	
	Not borrowed	9%	19%	22%	14%	21%	1%	15%	100%	192,425	
	Total	9%	19%	21%	14%	21%	1%	15%	100%	194,284	
Employer or landlord	Not known										
	Borrowed	8%	17%	37%	23%	2%	3%	10%	100%	2,988	
	Not borrowed	9%	19%	21%	14%	21%	1%	15%	100%	191,297	
	Total	9%	19%	21%	14%	21%	1%	15%	100%	194,284	
All areas	Family and/or other individuals	Not known									
		Borrowed	22%	19%	11%	6%	21%	1%	21%	100%	192,618
		Not borrowed	15%	15%	13%	8%	11%	4%	33%	100%	1,060,279
		Total	16%	16%	13%	8%	12%	4%	31%	100%	1,252,898
	Banks and government agencies	Not known									
		Borrowed		24%	15%	3%	13%	12%	33%	100%	2,874
		Not borrowed	16%	16%	13%	8%	12%	4%	31%	100%	1,250,023
		Total	16%	16%	13%	8%	12%	4%	31%	100%	1,252,898
	NGOs or microfinance institutions	Not known									
		Borrowed	6%	4%	15%	19%	28%		28%	100%	4,028
		Not borrowed	16%	16%	13%	8%	12%	4%	31%	100%	1,248,870
		Total	16%	16%	13%	8%	12%	4%	31%	100%	1,252,898
Pawning own belongings	Not known										
	Borrowed	18%	11%	7%	18%	22%		25%	100%	4,314	
	Not borrowed	16%	16%	13%	8%	12%	4%	31%	100%	1,248,583	
	Total	16%	16%	13%	8%	12%	4%	31%	100%	1,252,898	
Employer or landlord	Not known										
	Borrowed	20%	9%	20%	12%	15%	2%	22%	100%	5,643	
	Not borrowed	16%	16%	13%	8%	12%	4%	31%	100%	1,247,254	
	Total	16%	16%	13%	8%	12%	4%	31%	100%	1,252,898	

Source: NBS and CAMP TT

47.3 Lending parties - % to the total of rural and urban areas

From whom household borrow in the last 12 months		Eastern Flood Plains	Green-belt	Hills and Mountains	Iron-stone Plateau	Nile-Sobat Rivers	Pastoral	Western Flood Plains	Total household	Estimated no. of total households	
Rural areas	Family and/or other individuals	Not known									
		Borrowed	3.4%	2.5%	1.4%	0.5%	2.6%	0.1%	3.2%	13.8%	145,891
		Not borrowed	14.3%	12.8%	9.5%	6.1%	8.4%	4.1%	31.0%	86.2%	912,722
		Total	17.7%	15.3%	10.9%	6.7%	11.0%	4.2%	34.1%	100.0%	1,058,613
	Banks and government agencies	Not known									
		Borrowed		0.0%			0.0%	0.0%	0.0%	0.1%	1,275
		Not borrowed	17.7%	15.3%	10.9%	6.7%	10.9%	4.2%	34.1%	99.9%	1,057,338
		Total	17.7%	15.3%	10.9%	6.7%	11.0%	4.2%	34.1%	100.0%	1,058,613
	NGOs or microfinance institutions	Not known									
		Borrowed			0.1%		0.1%		0.1%	0.2%	2,168
Not borrowed		17.7%	15.3%	10.9%	6.7%	10.9%	4.2%	34.1%	99.8%	1,056,445	
	Total	17.7%	15.3%	10.9%	6.7%	11.0%	4.2%	34.1%	100.0%	1,058,613	
Pawning own belongings	Not known										
	Borrowed	0.1%	0.0%	0.0%		0.0%		0.1%	0.2%	2,454	
	Not borrowed	17.7%	15.3%	10.9%	6.7%	10.9%	4.2%	34.1%	99.8%	1,056,159	
	Total	17.7%	15.3%	10.9%	6.7%	11.0%	4.2%	34.1%	100.0%	1,058,613	
Employer or landlord	Not known										
	Borrowed	0.1%				0.1%		0.1%	0.3%	2,656	
	Not borrowed	17.7%	15.3%	10.9%	6.7%	10.9%	4.2%	34.1%	99.7%	1,055,958	
	Total	17.7%	15.3%	10.9%	6.7%	11.0%	4.2%	34.1%	100.0%	1,058,613	
Urban areas	Family and/or other individuals	Not known									
		Borrowed	2.8%	4.9%	3.0%	3.1%	6.7%	0.1%	3.5%	24.1%	46,727
		Not borrowed	6.3%	14.1%	18.3%	11.1%	14.1%	1.0%	11.1%	75.9%	147,557
		Total	9.0%	18.9%	21.3%	14.2%	20.8%	1.1%	14.6%	100.0%	194,284
	Banks and government agencies	Not known									
		Borrowed		0.2%	0.2%	0.0%	0.1%		0.3%	0.8%	1,599
		Not borrowed	9.0%	18.7%	21.1%	14.2%	20.7%	1.1%	14.4%	99.2%	192,685
		Total	9.0%	18.9%	21.3%	14.2%	20.8%	1.1%	14.6%	100.0%	194,284
	NGOs or microfinance institutions	Not known									
		Borrowed	0.1%	0.1%		0.4%	0.3%		0.1%	1.0%	1,860
Not borrowed		8.9%	18.9%	21.3%	13.8%	20.5%	1.1%	14.5%	99.0%	192,425	
	Total	9.0%	18.9%	21.3%	14.2%	20.8%	1.1%	14.6%	100.0%	194,284	
Pawning own belongings	Not known										
	Borrowed	0.1%	0.1%		0.4%	0.3%		0.1%	1.0%	1,860	
	Not borrowed	8.9%	18.9%	21.3%	13.8%	20.5%	1.1%	14.5%	99.0%	192,425	
	Total	9.0%	18.9%	21.3%	14.2%	20.8%	1.1%	14.6%	100.0%	194,284	
Employer or landlord	Not known										
	Borrowed	0.1%	0.3%	0.6%	0.4%	0.0%	0.1%	0.2%	1.5%	2,988	
	Not borrowed	8.9%	18.7%	20.8%	13.9%	20.7%	1.0%	14.5%	98.5%	191,297	
	Total	9.0%	18.9%	21.3%	14.2%	20.8%	1.1%	14.6%	100.0%	194,284	
All areas	Family and/or other individuals	Not known									
		Borrowed	3.3%	2.9%	1.7%	0.9%	3.2%	0.1%	3.2%	15.4%	192,618
		Not borrowed	13.1%	13.0%	10.9%	6.9%	9.3%	3.7%	27.9%	84.6%	1,060,279
		Total	16.4%	15.9%	12.5%	7.8%	12.5%	3.7%	31.1%	100.0%	1,252,898
	Banks and government agencies	Not known									
		Borrowed		0.1%	0.0%	0.0%	0.0%	0.0%	0.1%	0.2%	2,874
		Not borrowed	16.4%	15.8%	12.5%	7.8%	12.5%	3.7%	31.0%	99.8%	1,250,023
		Total	16.4%	15.9%	12.5%	7.8%	12.5%	3.7%	31.1%	100.0%	1,252,898
	NGOs or microfinance institutions	Not known									
		Borrowed	0.0%	0.0%	0.0%	0.1%	0.1%		0.1%	0.3%	4,028
Not borrowed		16.4%	15.9%	12.5%	7.8%	12.4%	3.7%	31.0%	99.7%	1,248,870	
	Total	16.4%	15.9%	12.5%	7.8%	12.5%	3.7%	31.1%	100.0%	1,252,898	
Pawning own belongings	Not known										
	Borrowed	0.1%	0.0%	0.0%	0.1%	0.1%		0.1%	0.3%	4,314	
	Not borrowed	16.3%	15.9%	12.5%	7.8%	12.4%	3.7%	31.0%	99.7%	1,248,583	
	Total	16.4%	15.9%	12.5%	7.8%	12.5%	3.7%	31.1%	100.0%	1,252,898	
Employer or landlord	Not known										
	Borrowed	0.1%	0.0%	0.1%	0.1%	0.1%	0.0%	0.1%	0.5%	5,643	
	Not borrowed	16.3%	15.9%	12.5%	7.8%	12.4%	3.7%	31.0%	99.5%	1,247,254	
	Total	16.4%	15.9%	12.5%	7.8%	12.5%	3.7%	31.1%	100.0%	1,252,898	

Source: NBS and CAMP TT

48 Cash, credit, Savings, and shocks - Amount of borrowing (SDG)

Value of money borrowed by household in the last 12 months	Eastern Flood Plains	Green-belt	Hills and Moun-tains	Iron-stone Plateau	Nile-Sobat Rivers	Pastoral	Western Flood Plains	National average
Rural areas								
Estimated incidence of borrowing (%)	20%	17%	14%	8%	27%	3%	10%	15%
Average borrowing/borrowing	471	240	531	365	457	2,058	769	510
Average borrowing/household	94	42	75	30	122	62	75	75
Urban areas								
Estimated incidence of borrowing (%)	33%	30%	24%	28%	35%	14%	28%	29%
Average borrowing/borrowing	1,519	1,462	1,299	385	528	527	11,763	2,493
Average borrowing/household	507	434	309	107	187	75	3,283	729
All areas								
Estimated incidence of borrowing (%)	21%	20%	17%	14%	29%	4%	11%	17%
Average borrowing/borrowing	614	582	819	377	479	1,785	2,788	1,042
Average borrowing/household	129	114	137	51	139	63	309	176

Source: NBS and CAMP TT

49 Cash, credit, Savings, and shocks - Reason for borrowing

49.1 Reason for borrowing in the last 12 months - % to the total

Reason for borrowing or obtaining loan in the last 12 months		Eastern Flood Plains	Green-belt	Hills and Mountains	Iron-stone Plateau	Nile-Sobat Rivers	Pastoral	Western Flood Plains	Total household	Estimated no. of total households		
Rural areas	Agriculture: Farm imputes	Yes	1%	1%	1%	1%	0%	1%	1%	6,268		
		No	99%	99%	99%	99%	100%	100%	99%	1,052,345		
		Total	100%	100%	100%	100%	100%	100%	100%	1,058,613		
	Agriculture: Buy heavy equipment	Yes					0%		0%	0%	1,675	
		No	100%	100%	100%	100%	100%	100%	100%	100%	1,056,938	
		Total	100%	100%	100%	100%	100%	100%	100%	100%	1,058,613	
	Agriculture: Buy other equipment	Yes	1%	1%	0%		1%		0%	1%	5,513	
		No	99%	99%	100%	100%	99%	100%	100%	99%	1,053,100	
		Total	100%	100%	100%	100%	100%	100%	100%	100%	1,058,613	
	Agriculture: Buy animals	Yes	1%	0%	2%	1%	0%	2%	0%	1%	6,875	
		No	99%	100%	98%	99%	100%	98%	100%	99%	1,051,738	
		Total	100%	100%	100%	100%	100%	100%	100%	100%	1,058,613	
	Agriculture: Buy agricultural land	Yes			1%				0%	0%	1,587	
		No	100%	100%	99%	100%	100%	100%	100%	100%	1,057,026	
		Total	100%	100%	100%	100%	100%	100%	100%	100%	1,058,613	
	Urban areas	Agriculture: Farm imputes	Yes	1%	1%	2%	1%		0%	1%	1,752	
			No	99%	99%	98%	99%	100%	100%	100%	99%	192,532
			Total	100%	100%	100%	100%	100%	100%	100%	100%	194,284
Agriculture: Buy heavy equipment		Yes		1%	1%		1%		2%	1%	1,281	
		No	100%	99%	99%	100%	99%	100%	98%	99%	193,004	
		Total	100%	100%	100%	100%	100%	100%	100%	100%	194,284	
Agriculture: Buy other equipment		Yes		1%	1%	2%	9%	5%	3%	3%	5,681	
		No	100%	99%	99%	98%	91%	95%	97%	97%	188,603	
		Total	100%	100%	100%	100%	100%	100%	100%	100%	194,284	
Agriculture: Buy animals		Yes		0%	3%				0%	1%	1,514	
		No	100%	100%	97%	100%	100%	100%	100%	99%	192,770	
		Total	100%	100%	100%	100%	100%	100%	100%	100%	194,284	
Agriculture: Buy agricultural land		Yes	1%	0%		0%	0%			0%	458	
		No	99%	100%	100%	100%	100%	100%	100%	100%	193,826	
		Total	100%	100%	100%	100%	100%	100%	100%	100%	194,284	
All areas		Agriculture: Farm imputes	Yes	1%	1%	1%	1%	0%		1%	1%	8,020
			No	99%	99%	99%	99%	100%	100%	99%	99%	1,244,878
			Total	100%	100%	100%	100%	100%	100%	100%	100%	1,252,898
	Agriculture: Buy heavy equipment	Yes		0%	0%		0%		0%	0%	2,955	
		No	100%	100%	100%	100%	100%	100%	100%	100%	1,249,942	
		Total	100%	100%	100%	100%	100%	100%	100%	100%	1,252,898	
	Agriculture: Buy other equipment	Yes	1%	1%	1%	0%	3%	0%	1%	1%	11,194	
		No	99%	99%	99%	100%	97%	100%	99%	99%	1,241,704	
		Total	100%	100%	100%	100%	100%	100%	100%	100%	1,252,898	
	Agriculture: Buy animals	Yes	1%	0%	2%	1%	0%	1%	0%	1%	8,389	
		No	99%	100%	98%	99%	100%	99%	100%	99%	1,244,509	
		Total	100%	100%	100%	100%	100%	100%	100%	100%	1,252,898	
Agriculture: Buy agricultural land	Yes	0%	0%	0%	0%	0%		0%	0%	2,046		
	No	100%	100%	100%	100%	100%	100%	100%	100%	1,250,852		
	Total	100%	100%	100%	100%	100%	100%	100%	100%	1,252,898		

(continued)

Reason for borrowing or obtaining loan in the last 12 months		Eastern Flood Plains	Green-belt	Hills and Mountains	Iron-stone Plateau	Nile-Sobat Rivers	Pastoral	Western Flood Plains	Total household	Estimated no. of total households		
Rural areas	Agriculture: Other agricultural costs	Yes	1%	1%	2%	1%	2%	0%	1%	11,234		
		No	99%	99%	98%	99%	98%	100%	100%	99%	1,047,380	
		Total	100%	100%	100%	100%	100%	100%	100%	100%	1,058,613	
	Non-farm business: Working capital and inputs purchase	Yes	0%	1%		1%	1%		0%	0%	4,497	
		No	100%	99%	100%	99%	99%	100%	100%	100%	1,054,116	
		Total	100%	100%	100%	100%	100%	100%	100%	100%	1,058,613	
	Non-farm business: Land and/or building equipment	Yes	0%	0%	1%	0%	1%		1%	1%	5,655	
		No	100%	100%	99%	100%	99%	100%	99%	99%	1,052,958	
		Total	100%	100%	100%	100%	100%	100%	100%	100%	1,058,613	
	Non-farm business: Other business expenses	Yes	1%	0%	0%	1%	1%		1%	1%	7,875	
		No	99%	100%	100%	99%	99%	100%	99%	99%	1,050,738	
		Total	100%	100%	100%	100%	100%	100%	100%	100%	1,058,613	
	Personal use: Consumption needs	Yes	13%	10%	9%	5%	20%	1%	8%	10%	108,107	
		No	87%	90%	91%	95%	80%	99%	92%	90%	950,506	
		Total	100%	100%	100%	100%	100%	100%	100%	100%	1,058,613	
	Urban areas	Agriculture: Other agricultural costs	Yes	3%	1%		1%		0%	1%	1,169	
			No	97%	99%	100%	99%	100%	100%	100%	99%	193,115
			Total	100%	100%	100%	100%	100%	100%	100%	100%	194,284
Non-farm business: Working capital and inputs purchase		Yes	1%	2%	4%	1%	1%		0%	2%	3,701	
		No	99%	98%	96%	99%	99%	100%	100%	98%	190,583	
		Total	100%	100%	100%	100%	100%	100%	100%	100%	194,284	
Non-farm business: Land and/or building equipment		Yes			2%	0%	1%		1%	1%	1,793	
		No	100%	100%	98%	100%	99%	100%	99%	99%	192,491	
		Total	100%	100%	100%	100%	100%	100%	100%	100%	194,284	
Non-farm business: Other business expenses		Yes	3%	1%	3%	2%			3%	2%	3,791	
		No	97%	99%	97%	98%	100%	100%	97%	98%	190,493	
		Total	100%	100%	100%	100%	100%	100%	100%	100%	194,284	
Personal use: Consumption needs		Yes	18%	21%	10%	16%	16%	10%	22%	17%	32,360	
		No	82%	79%	90%	84%	84%	90%	78%	83%	161,924	
		Total	100%	100%	100%	100%	100%	100%	100%	100%	194,284	
All areas		Agriculture: Other agricultural costs	Yes	1%	1%	2%	1%	1%		0%	1%	12,403
			No	99%	99%	98%	99%	99%	100%	100%	99%	1,240,495
			Total	100%	100%	100%	100%	100%	100%	100%	100%	1,252,898
	Non-farm business: Working capital and inputs purchase	Yes	1%	1%	1%	1%	1%		0%	1%	8,199	
		No	99%	99%	99%	99%	99%	100%	100%	99%	1,244,699	
		Total	100%	100%	100%	100%	100%	100%	100%	100%	1,252,898	
	Non-farm business: Land and/or building equipment	Yes	0%	0%	1%	0%	1%		1%	1%	7,448	
		No	100%	100%	99%	100%	99%	100%	99%	99%	1,245,449	
		Total	100%	100%	100%	100%	100%	100%	100%	100%	1,252,898	
	Non-farm business: Other business expenses	Yes	1%	0%	1%	1%	1%		1%	1%	11,667	
		No	99%	100%	99%	99%	99%	100%	99%	99%	1,241,231	
		Total	100%	100%	100%	100%	100%	100%	100%	100%	1,252,898	
	Personal use: Consumption needs	Yes	13%	12%	10%	8%	19%	1%	9%	11%	140,468	
		No	87%	88%	90%	92%	81%	99%	91%	89%	1,112,430	
		Total	100%	100%	100%	100%	100%	100%	100%	100%	1,252,898	

(Continued)

Reason for borrowing or obtaining loan in the last 12 months		Eastern Flood Plains	Green-belt	Hills and Mountains	Iron-stone Plateau	Nile-Sobat Rivers	Pastoral	Western Flood Plains	Total households	Estimated no. of total households	
Rural areas	Personal use:										
	Purchase and improvement of dwelling	Yes	3%	1%		1%	4%		1%	1%	14,454
		No	97%	99%	100%	99%	96%	100%	99%	99%	1,044,159
		Total	100%	100%	100%	100%	100%	100%	100%	100%	1,058,613
	Other purposes:										
	Religious, wedding, and burial	Yes	1%	2%	1%	1%	1%		0%	1%	7,484
		No	99%	98%	99%	99%	99%	100%	100%	99%	1,051,129
		Total	100%	100%	100%	100%	100%	100%	100%	100%	1,058,613
	Other purposes:										
	Consumer durables	Yes	1%		0%	1%	1%		1%	0%	4,625
		No	99%	100%	100%	99%	99%	100%	99%	100%	1,053,988
		Total	100%	100%	100%	100%	100%	100%	100%	100%	1,058,613
	Other purposes:										
	On-lending	Yes	0%	0%		1%	1%		0%	0%	2,490
		No	100%	100%	100%	99%	99%	100%	100%	100%	1,056,123
		Total	100%	100%	100%	100%	100%	100%	100%	100%	1,058,613
	Other purposes:										
	Other	Yes	3%	1%	1%	1%	3%		1%	1%	15,282
No		97%	99%	99%	99%	97%	100%	99%	99%	1,043,331	
Total		100%	100%	100%	100%	100%	100%	100%	100%	1,058,613	
Urban areas	Personal use:										
	Purchase and improvement of dwelling	Yes	4%	1%		4%	9%	5%	3%	3%	6,242
		No	96%	99%	100%	96%	91%	95%	97%	97%	188,042
		Total	100%	100%	100%	100%	100%	100%	100%	100%	194,284
	Other purposes:										
	Religious, wedding, and burial	Yes	1%	0%	2%		0%		0%	1%	1,644
		No	99%	100%	98%	100%	100%	100%	100%	99%	192,640
		Total	100%	100%	100%	100%	100%	100%	100%	100%	194,284
	Other purposes:										
	Consumer durables	Yes	1%	1%		1%			1%	0%	826
		No	99%	99%	100%	99%	100%	100%	99%	100%	193,459
		Total	100%	100%	100%	100%	100%	100%	100%	100%	194,284
	Other purposes:										
	On-lending	Yes	1%	1%			0%		0%	0%	515
		No	99%	99%	100%	100%	100%	100%	100%	100%	193,770
		Total	100%	100%	100%	100%	100%	100%	100%	100%	194,284
	Other purposes:										
	Other	Yes	8%	4%	3%	2%	1%	5%	2%	3%	5,666
No		92%	96%	97%	98%	99%	95%	98%	97%	188,619	
Total		100%	100%	100%	100%	100%	100%	100%	100%	194,284	
All areas	Personal use:										
	Purchase and improvement of dwelling	Yes	3%	1%		1%	5%	0%	1%	2%	20,696
		No	97%	99%	100%	99%	95%	100%	99%	98%	1,232,202
		Total	100%	100%	100%	100%	100%	100%	100%	100%	1,252,898
	Other purposes:										
	Religious, wedding, and burial	Yes	1%	1%	1%	0%	1%		0%	1%	9,128
		No	99%	99%	99%	100%	99%	100%	100%	99%	1,243,769
		Total	100%	100%	100%	100%	100%	100%	100%	100%	1,252,898
	Other purposes:										
	Consumer durables	Yes	1%	0%	0%	1%	1%		1%	0%	5,451
		No	99%	100%	100%	99%	99%	100%	99%	100%	1,247,447
		Total	100%	100%	100%	100%	100%	100%	100%	100%	1,252,898
	Other purposes:										
	On-lending	Yes	0%	0%		0%	1%		0%	0%	3,005
		No	100%	100%	100%	100%	99%	100%	100%	100%	1,249,892
		Total	100%	100%	100%	100%	100%	100%	100%	100%	1,252,898
	Other purposes:										
	Other	Yes	3%	2%	2%	1%	2%	0%	1%	2%	20,948
No		97%	98%	98%	99%	98%	100%	99%	98%	1,231,950	
Total		100%	100%	100%	100%	100%	100%	100%	100%	1,252,898	

Source: NBS and CAMP TT

49.2 Reason for borrowing in the last 12 months - % to the total of each category

Reason for borrowing or obtaining loan in the last 12 months		Eastern Flood Plains	Green-belt	Hills and Mountains	Iron-stone Plateau	Nile-Sobat Rivers	Pastoral	Western Flood Plains	Total household	Estimated no. of total households		
Rural areas	Agriculture: Farm imputes	Yes	17%	14%	14%	9%	6%		40%	100%	6,268	
		No	18%	15%	11%	7%	11%	4%	34%	100%	1,052,345	
		Total	18%	15%	11%	7%	11%	4%	34%	100%	1,058,613	
	Agriculture: Buy heavy equipment	Yes						25%		75%	100%	1,675
		No	18%	15%	11%	7%	11%	4%	34%	100%	1,056,938	
		Total	18%	15%	11%	7%	11%	4%	34%	100%	1,058,613	
	Agriculture: Buy other equipment	Yes	22%	30%	5%		17%		26%	100%	5,513	
		No	18%	15%	11%	7%	11%	4%	34%	100%	1,053,100	
		Total	18%	15%	11%	7%	11%	4%	34%	100%	1,058,613	
	Agriculture: Buy animals	Yes	21%	4%	35%	14%	3%	10%	14%	100%	6,875	
		No	18%	15%	11%	7%	11%	4%	34%	100%	1,051,738	
		Total	18%	15%	11%	7%	11%	4%	34%	100%	1,058,613	
	Agriculture: Buy agricultural land	Yes			38%				62%	100%	1,587	
		No	18%	15%	11%	7%	11%	4%	34%	100%	1,057,026	
		Total	18%	15%	11%	7%	11%	4%	34%	100%	1,058,613	
	Urban areas	Agriculture: Farm imputes	Yes	11%	11%	50%	22%			6%	100%	1,752
			No	9%	19%	21%	14%	21%	1%	15%	100%	192,532
			Total	9%	19%	21%	14%	21%	1%	15%	100%	194,284
Agriculture: Buy heavy equipment		Yes		16%	17%		27%		40%	100%	1,281	
		No	9%	19%	21%	14%	21%	1%	14%	100%	193,004	
		Total	9%	19%	21%	14%	21%	1%	15%	100%	194,284	
Agriculture: Buy other equipment		Yes		6%	10%	8%	60%	2%	14%	100%	5,681	
		No	9%	19%	22%	14%	20%	1%	15%	100%	188,603	
		Total	9%	19%	21%	14%	21%	1%	15%	100%	194,284	
Agriculture: Buy animals		Yes		6%	87%				7%	100%	1,514	
		No	9%	19%	21%	14%	21%	1%	15%	100%	192,770	
		Total	9%	19%	21%	14%	21%	1%	15%	100%	194,284	
Agriculture: Buy agricultural land		Yes	25%	20%		17%	38%			100%	458	
		No	9%	19%	21%	14%	21%	1%	15%	100%	193,826	
		Total	9%	19%	21%	14%	21%	1%	15%	100%	194,284	
All areas		Agriculture: Farm imputes	Yes	16%	14%	22%	12%	4%		32%	100%	8,020
			No	16%	16%	12%	8%	13%	4%	31%	100%	1,244,878
			Total	16%	16%	13%	8%	12%	4%	31%	100%	1,252,898
	Agriculture: Buy heavy equipment	Yes		7%	7%		26%		60%	100%	2,955	
		No	16%	16%	13%	8%	12%	4%	31%	100%	1,249,942	
		Total	16%	16%	13%	8%	12%	4%	31%	100%	1,252,898	
	Agriculture: Buy other equipment	Yes	11%	18%	8%	4%	39%	1%	19%	100%	11,194	
		No	16%	16%	13%	8%	12%	4%	31%	100%	1,241,704	
		Total	16%	16%	13%	8%	12%	4%	31%	100%	1,252,898	
	Agriculture: Buy animals	Yes	17%	5%	44%	11%	2%	8%	13%	100%	8,389	
		No	16%	16%	12%	8%	13%	4%	31%	100%	1,244,509	
		Total	16%	16%	13%	8%	12%	4%	31%	100%	1,252,898	
	Agriculture: Buy agricultural land	Yes	6%	5%	29%	4%	8%		48%	100%	2,046	
		No	16%	16%	13%	8%	12%	4%	31%	100%	1,250,852	
		Total	16%	16%	13%	8%	12%	4%	31%	100%	1,252,898	

(continued)

Reason for borrowing or obtaining loan in the last 12 months		Eastern Flood Plains	Green-belt	Hills and Mountains	Iron-stone Plateau	Nile-Sobat Rivers	Pastoral	Western Flood Plains	Total households	Estimated no. of total households		
Rural areas	Agriculture: Other agricultural costs	Yes	22%	13%	24%	7%	20%		15%	100%	11,234	
		No	18%	15%	11%	7%	11%	4%	34%	100%	1,047,380	
		Total	18%	15%	11%	7%	11%	4%	34%	100%	1,058,613	
	Non-farm business: Working capital and inputs purchase	Yes	18%	27%		9%	25%		21%	100%	4,497	
		No	18%	15%	11%	7%	11%	4%	34%	100%	1,054,116	
		Total	18%	15%	11%	7%	11%	4%	34%	100%	1,058,613	
	Non-farm business: Land and/or building equipment	Yes	10%	5%	20%	3%	25%		36%	100%	5,655	
		No	18%	15%	11%	7%	11%	4%	34%	100%	1,052,958	
		Total	18%	15%	11%	7%	11%	4%	34%	100%	1,058,613	
	Non-farm business: Other business expenses	Yes	31%	4%	4%	5%	16%		40%	100%	7,875	
		No	18%	15%	11%	7%	11%	4%	34%	100%	1,050,738	
		Total	18%	15%	11%	7%	11%	4%	34%	100%	1,058,613	
	Personal use: Consumption needs	Yes	23%	15%	10%	3%	22%	0%	28%	100%	108,107	
		No	17%	15%	11%	7%	10%	5%	35%	100%	950,506	
		Total	18%	15%	11%	7%	11%	4%	34%	100%	1,058,613	
	Urban areas	Agriculture: Other agricultural costs	Yes	39%	26%		26%		9%	100%	1,169	
			No	9%	19%	21%	14%	21%	1%	15%	100%	193,115
			Total	9%	19%	21%	14%	21%	1%	15%	100%	194,284
Non-farm business: Working capital and inputs purchase		Yes	6%	23%	49%	6%	12%		3%	100%	3,701	
		No	9%	19%	21%	14%	21%	1%	15%	100%	190,583	
		Total	9%	19%	21%	14%	21%	1%	15%	100%	194,284	
Non-farm business: Land and/or building equipment		Yes			49%	4%	29%		18%	100%	1,793	
		No	9%	19%	21%	14%	21%	1%	15%	100%	192,491	
		Total	9%	19%	21%	14%	21%	1%	15%	100%	194,284	
Non-farm business: Other business expenses		Yes	14%	14%	34%	14%			23%	100%	3,791	
		No	9%	19%	21%	14%	21%	1%	14%	100%	190,493	
		Total	9%	19%	21%	14%	21%	1%	15%	100%	194,284	
Personal use: Consumption needs		Yes	10%	24%	13%	14%	19%	1%	19%	100%	32,360	
		No	9%	18%	23%	14%	21%	1%	14%	100%	161,924	
		Total	9%	19%	21%	14%	21%	1%	15%	100%	194,284	
All areas		Agriculture: Other agricultural costs	Yes	24%	14%	21%	9%	18%		14%	100%	12,403
			No	16%	16%	12%	8%	12%	4%	31%	100%	1,240,495
			Total	16%	16%	13%	8%	12%	4%	31%	100%	1,252,898
	Non-farm business: Working capital and inputs purchase	Yes	13%	25%	22%	8%	19%		13%	100%	8,199	
		No	16%	16%	12%	8%	12%	4%	31%	100%	1,244,699	
		Total	16%	16%	13%	8%	12%	4%	31%	100%	1,252,898	
	Non-farm business: Land and/or building equipment	Yes	7%	4%	27%	3%	26%		32%	100%	7,448	
		No	16%	16%	12%	8%	12%	4%	31%	100%	1,245,449	
		Total	16%	16%	13%	8%	12%	4%	31%	100%	1,252,898	
	Non-farm business: Other business expenses	Yes	26%	7%	14%	8%	11%		35%	100%	11,667	
		No	16%	16%	13%	8%	12%	4%	31%	100%	1,241,231	
		Total	16%	16%	13%	8%	12%	4%	31%	100%	1,252,898	
	Personal use: Consumption needs	Yes	20%	17%	11%	6%	21%	0%	26%	100%	140,468	
		No	16%	16%	13%	8%	11%	4%	32%	100%	1,112,430	
		Total	16%	16%	13%	8%	12%	4%	31%	100%	1,252,898	

(Continued)

Reason for borrowing or obtaining loan in the last 12 months		Eastern Flood Plains	Green-belt	Hills and Mountains	Iron-stone Plateau	Nile-Sobat Rivers	Pastoral	Western Flood Plains	Total households	Estimated no. of total households	
Rural areas	Personal use:										
	Purchase and improvement of dwelling	Yes	37%	10%		2%	29%		21%	100%	14,454
		No	17%	15%	11%	7%	11%	4%	34%	100%	1,044,159
		Total	18%	15%	11%	7%	11%	4%	34%	100%	1,058,613
	Other purposes:										
	Religious, wedding, and burial	Yes	18%	37%	11%	6%	11%		18%	100%	7,484
		No	18%	15%	11%	7%	11%	4%	34%	100%	1,051,129
		Total	18%	15%	11%	7%	11%	4%	34%	100%	1,058,613
	Other purposes:										
	Consumer durables	Yes	22%		6%	8%	22%		41%	100%	4,625
		No	18%	15%	11%	7%	11%	4%	34%	100%	1,053,988
		Total	18%	15%	11%	7%	11%	4%	34%	100%	1,058,613
	Other purposes:										
	On-lending	Yes	19%	18%		14%	33%		15%	100%	2,490
		No	18%	15%	11%	7%	11%	4%	34%	100%	1,056,123
		Total	18%	15%	11%	7%	11%	4%	34%	100%	1,058,613
	Other purposes:										
	Other	Yes	31%	12%	9%	4%	20%		24%	100%	15,282
No		18%	15%	11%	7%	11%	4%	34%	100%	1,043,331	
Total		18%	15%	11%	7%	11%	4%	34%	100%	1,058,613	
Urban areas	Personal use:										
	Purchase and improvement of dwelling	Yes	11%	4%		16%	56%	2%	12%	100%	6,242
		No	9%	19%	22%	14%	20%	1%	15%	100%	188,042
		Total	9%	19%	21%	14%	21%	1%	15%	100%	194,284
	Other purposes:										
	Religious, wedding, and burial	Yes	14%	10%	62%		8%		5%	100%	1,644
		No	9%	19%	21%	14%	21%	1%	15%	100%	192,640
		Total	9%	19%	21%	14%	21%	1%	15%	100%	194,284
	Other purposes:										
	Consumer durables	Yes	14%	23%		37%			26%	100%	826
		No	9%	19%	21%	14%	21%	1%	15%	100%	193,459
		Total	9%	19%	21%	14%	21%	1%	15%	100%	194,284
	Other purposes:										
	On-lending	Yes	22%	40%			27%		10%	100%	515
		No	9%	19%	21%	14%	21%	1%	15%	100%	193,770
		Total	9%	19%	21%	14%	21%	1%	15%	100%	194,284
	Other purposes:										
	Other	Yes	26%	25%	22%	10%	5%	2%	11%	100%	5,666
No		9%	19%	21%	14%	21%	1%	15%	100%	188,619	
Total		9%	19%	21%	14%	21%	1%	15%	100%	194,284	
All areas	Personal use:										
	Purchase and improvement of dwelling	Yes	29%	9%		7%	37%	0%	18%	100%	20,696
		No	16%	16%	13%	8%	12%	4%	31%	100%	1,232,202
		Total	16%	16%	13%	8%	12%	4%	31%	100%	1,252,898
	Other purposes:										
	Religious, wedding, and burial	Yes	17%	32%	20%	5%	11%		15%	100%	9,128
		No	16%	16%	12%	8%	12%	4%	31%	100%	1,243,769
		Total	16%	16%	13%	8%	12%	4%	31%	100%	1,252,898
	Other purposes:										
	Consumer durables	Yes	21%	3%	6%	12%	19%		39%	100%	5,451
		No	16%	16%	13%	8%	12%	4%	31%	100%	1,247,447
		Total	16%	16%	13%	8%	12%	4%	31%	100%	1,252,898
	Other purposes:										
	On-lending	Yes	19%	22%		12%	32%		14%	100%	3,005
		No	16%	16%	13%	8%	12%	4%	31%	100%	1,249,892
		Total	16%	16%	13%	8%	12%	4%	31%	100%	1,252,898
	Other purposes:										
	Other	Yes	30%	15%	13%	5%	16%	0%	20%	100%	20,948
No		16%	16%	13%	8%	12%	4%	31%	100%	1,231,950	
Total		16%	16%	13%	8%	12%	4%	31%	100%	1,252,898	

Source: NBS and CAMP TT

49.3 Reason for borrowing in the last 12 months - % to the total of rural and urban areas

Reason for borrowing or obtaining loan in the last 12 months		Eastern Flood Plains	Green-belt	Hills and Mountains	Iron-stone Plateau	Nile-Sobat Rivers	Pastoral	Western Flood Plains	Total household	Estimated no. of total households	
Rural areas	Agriculture: Farm imputes	Yes	0.1%	0.1%	0.1%	0.1%	0.0%	0.2%	0.6%	6,268	
		No	17.6%	15.3%	10.8%	6.6%	10.9%	4.2%	33.9%	99.4%	1,052,345
		Total	17.7%	15.3%	10.9%	6.7%	11.0%	4.2%	34.1%	100.0%	1,058,613
	Agriculture: Buy heavy equipment	Yes					0.0%		0.1%	0.2%	1,675
		No	17.7%	15.3%	10.9%	6.7%	10.9%	4.2%	34.0%	99.8%	1,056,938
		Total	17.7%	15.3%	10.9%	6.7%	11.0%	4.2%	34.1%	100.0%	1,058,613
	Agriculture: Buy other equipment	Yes	0.1%	0.2%	0.0%		0.1%		0.1%	0.5%	5,513
		No	17.6%	15.2%	10.9%	6.7%	10.9%	4.2%	34.0%	99.5%	1,053,100
		Total	17.7%	15.3%	10.9%	6.7%	11.0%	4.2%	34.1%	100.0%	1,058,613
	Agriculture: Buy animals	Yes	0.1%	0.0%	0.2%	0.1%	0.0%	0.1%	0.1%	0.6%	6,875
		No	17.6%	15.3%	10.7%	6.6%	10.9%	4.2%	34.1%	99.4%	1,051,738
		Total	17.7%	15.3%	10.9%	6.7%	11.0%	4.2%	34.1%	100.0%	1,058,613
	Agriculture: Buy agricultural land	Yes			0.1%				0.1%	0.1%	1,587
		No	17.7%	15.3%	10.9%	6.7%	11.0%	4.2%	34.0%	99.9%	1,057,026
		Total	17.7%	15.3%	10.9%	6.7%	11.0%	4.2%	34.1%	100.0%	1,058,613
Urban areas	Agriculture: Farm imputes	Yes	0.1%	0.1%	0.5%	0.2%		0.1%	0.9%	1,752	
		No	8.9%	18.9%	20.9%	14.0%	20.8%	1.1%	14.6%	99.1%	192,532
		Total	9.0%	18.9%	21.3%	14.2%	20.8%	1.1%	14.6%	100.0%	194,284
	Agriculture: Buy heavy equipment	Yes		0.1%	0.1%		0.2%		0.3%	0.7%	1,281
		No	9.0%	18.8%	21.2%	14.2%	20.6%	1.1%	14.4%	99.3%	193,004
		Total	9.0%	18.9%	21.3%	14.2%	20.8%	1.1%	14.6%	100.0%	194,284
	Agriculture: Buy other equipment	Yes		0.2%	0.3%	0.2%	1.8%	0.1%	0.4%	2.9%	5,681
		No	9.0%	18.8%	21.0%	14.0%	19.0%	1.0%	14.2%	97.1%	188,603
		Total	9.0%	18.9%	21.3%	14.2%	20.8%	1.1%	14.6%	100.0%	194,284
	Agriculture: Buy animals	Yes		0.0%	0.7%				0.1%	0.8%	1,514
		No	9.0%	18.9%	20.7%	14.2%	20.8%	1.1%	14.6%	99.2%	192,770
		Total	9.0%	18.9%	21.3%	14.2%	20.8%	1.1%	14.6%	100.0%	194,284
	Agriculture: Buy agricultural land	Yes	0.1%	0.0%		0.0%	0.1%			0.2%	458
		No	9.0%	18.9%	21.3%	14.2%	20.7%	1.1%	14.6%	99.8%	193,826
		Total	9.0%	18.9%	21.3%	14.2%	20.8%	1.1%	14.6%	100.0%	194,284
All areas	Agriculture: Farm imputes	Yes	0.1%	0.1%	0.1%	0.1%	0.0%	0.2%	0.6%	8,020	
		No	16.3%	15.8%	12.4%	7.8%	12.5%	3.7%	30.9%	99.4%	1,244,878
		Total	16.4%	15.9%	12.5%	7.8%	12.5%	3.7%	31.1%	100.0%	1,252,898
	Agriculture: Buy heavy equipment	Yes		0.0%	0.0%		0.1%		0.1%	0.2%	2,955
		No	16.4%	15.9%	12.5%	7.8%	12.4%	3.7%	31.0%	99.8%	1,249,942
		Total	16.4%	15.9%	12.5%	7.8%	12.5%	3.7%	31.1%	100.0%	1,252,898
	Agriculture: Buy other equipment	Yes	0.1%	0.2%	0.1%	0.0%	0.3%	0.0%	0.2%	0.9%	11,194
		No	16.3%	15.7%	12.5%	7.8%	12.1%	3.7%	30.9%	99.1%	1,241,704
		Total	16.4%	15.9%	12.5%	7.8%	12.5%	3.7%	31.1%	100.0%	1,252,898
	Agriculture: Buy animals	Yes	0.1%	0.0%	0.3%	0.1%	0.0%	0.1%	0.1%	0.7%	8,389
		No	16.3%	15.9%	12.2%	7.8%	12.5%	3.7%	31.0%	99.3%	1,244,509
		Total	16.4%	15.9%	12.5%	7.8%	12.5%	3.7%	31.1%	100.0%	1,252,898
	Agriculture: Buy agricultural land	Yes	0.0%	0.0%	0.0%	0.0%	0.0%		0.1%	0.2%	2,046
		No	16.4%	15.9%	12.5%	7.8%	12.5%	3.7%	31.0%	99.8%	1,250,852
		Total	16.4%	15.9%	12.5%	7.8%	12.5%	3.7%	31.1%	100.0%	1,252,898

(continued)

Reason for borrowing or obtaining loan in the last 12 months		Eastern Flood Plains	Green-belt	Hills and Mountains	Iron-stone Plateau	Nile-Sobat Rivers	Pastoral	Western Flood Plains	Total household	Estimated no. of total households		
Rural areas	Agriculture: Other agricultural costs	Yes	0.2%	0.1%	0.3%	0.1%	0.2%	0.2%	1.1%	11,234		
		No	17.5%	15.2%	10.7%	6.6%	10.8%	4.2%	34.0%	98.9%	1,047,380	
		Total	17.7%	15.3%	10.9%	6.7%	11.0%	4.2%	34.1%	100.0%	1,058,613	
	Non-farm business: Working capital and inputs purchase	Yes	0.1%	0.1%		0.0%	0.1%		0.1%	0.4%	4,497	
		No	17.7%	15.2%	10.9%	6.6%	10.9%	4.2%	34.1%	99.6%	1,054,116	
		Total	17.7%	15.3%	10.9%	6.7%	11.0%	4.2%	34.1%	100.0%	1,058,613	
	Non-farm business: Land and/or building equipment	Yes	0.1%	0.0%	0.1%	0.0%	0.1%		0.2%	0.5%	5,655	
		No	17.7%	15.3%	10.8%	6.6%	10.8%	4.2%	33.9%	99.5%	1,052,958	
		Total	17.7%	15.3%	10.9%	6.7%	11.0%	4.2%	34.1%	100.0%	1,058,613	
	Non-farm business: Other business expenses	Yes	0.2%	0.0%	0.0%	0.0%	0.1%		0.3%	0.7%	7,875	
		No	17.5%	15.3%	10.9%	6.6%	10.8%	4.2%	33.8%	99.3%	1,050,738	
		Total	17.7%	15.3%	10.9%	6.7%	11.0%	4.2%	34.1%	100.0%	1,058,613	
	Personal use: Consumption needs	Yes	2.3%	1.5%	1.0%	0.3%	2.2%	0.0%	2.8%	10.2%	108,107	
		No	15.4%	13.8%	9.9%	6.3%	8.7%	4.2%	31.3%	89.8%	950,506	
		Total	17.7%	15.3%	10.9%	6.7%	11.0%	4.2%	34.1%	100.0%	1,058,613	
	Urban areas	Agriculture: Other agricultural costs	Yes	0.2%	0.2%		0.2%		0.1%	0.6%	1,169	
			No	8.8%	18.8%	21.3%	14.1%	20.8%	1.1%	14.6%	99.4%	193,115
			Total	9.0%	18.9%	21.3%	14.2%	20.8%	1.1%	14.6%	100.0%	194,284
Non-farm business: Working capital and inputs purchase		Yes	0.1%	0.4%	0.9%	0.1%	0.2%		0.1%	1.9%	3,701	
		No	8.9%	18.5%	20.4%	14.1%	20.5%	1.1%	14.6%	98.1%	190,583	
		Total	9.0%	18.9%	21.3%	14.2%	20.8%	1.1%	14.6%	100.0%	194,284	
Non-farm business: Land and/or building equipment		Yes			0.5%	0.0%	0.3%		0.2%	0.9%	1,793	
		No	9.0%	18.9%	20.9%	14.2%	20.5%	1.1%	14.5%	99.1%	192,491	
		Total	9.0%	18.9%	21.3%	14.2%	20.8%	1.1%	14.6%	100.0%	194,284	
Non-farm business: Other business expenses		Yes	0.3%	0.3%	0.7%	0.3%			0.5%	2.0%	3,791	
		No	8.8%	18.7%	20.7%	14.0%	20.8%	1.1%	14.2%	98.0%	190,493	
		Total	9.0%	18.9%	21.3%	14.2%	20.8%	1.1%	14.6%	100.0%	194,284	
Personal use: Consumption needs		Yes	1.7%	4.0%	2.1%	2.3%	3.2%	0.1%	3.2%	16.7%	32,360	
		No	7.4%	14.9%	19.2%	11.9%	17.5%	1.0%	11.4%	83.3%	161,924	
		Total	9.0%	18.9%	21.3%	14.2%	20.8%	1.1%	14.6%	100.0%	194,284	
All areas		Agriculture: Other agricultural costs	Yes	0.2%	0.1%	0.2%	0.1%	0.2%		0.1%	1.0%	12,403
			No	16.2%	15.8%	12.3%	7.7%	12.3%	3.7%	31.0%	99.0%	1,240,495
			Total	16.4%	15.9%	12.5%	7.8%	12.5%	3.7%	31.1%	100.0%	1,252,898
	Non-farm business: Working capital and inputs purchase	Yes	0.1%	0.2%	0.1%	0.0%	0.1%		0.1%	0.7%	8,199	
		No	16.3%	15.7%	12.4%	7.8%	12.4%	3.7%	31.0%	99.3%	1,244,699	
		Total	16.4%	15.9%	12.5%	7.8%	12.5%	3.7%	31.1%	100.0%	1,252,898	
	Non-farm business: Land and/or building equipment	Yes	0.0%	0.0%	0.2%	0.0%	0.2%		0.2%	0.6%	7,448	
		No	16.3%	15.9%	12.4%	7.8%	12.3%	3.7%	30.9%	99.4%	1,245,449	
		Total	16.4%	15.9%	12.5%	7.8%	12.5%	3.7%	31.1%	100.0%	1,252,898	
	Non-farm business: Other business expenses	Yes	0.2%	0.1%	0.1%	0.1%	0.1%		0.3%	0.9%	11,667	
		No	16.1%	15.8%	12.4%	7.8%	12.4%	3.7%	30.8%	99.1%	1,241,231	
		Total	16.4%	15.9%	12.5%	7.8%	12.5%	3.7%	31.1%	100.0%	1,252,898	
	Personal use: Consumption needs	Yes	2.2%	1.9%	1.2%	0.6%	2.4%	0.0%	2.9%	11.2%	140,468	
		No	14.2%	14.0%	11.3%	7.2%	10.1%	3.7%	28.2%	88.8%	1,112,430	
		Total	16.4%	15.9%	12.5%	7.8%	12.5%	3.7%	31.1%	100.0%	1,252,898	

(Continued)

Reason for borrowing or obtaining loan in the last 12 months		Eastern Flood Plains	Green-belt	Hills and Mountains	Iron-stone Plateau	Nile-Sobat Rivers	Pastoral	Western Flood Plains	Total household	Estimated no. of total households		
Rural areas	Personal use:											
	Purchase and improvement of dwelling	Yes	0.5%	0.1%		0.0%	0.4%		0.3%	1.4%	14,454	
		No	17.2%	15.2%	10.9%	6.6%	10.6%	4.2%	33.9%	98.6%	1,044,159	
		Total	17.7%	15.3%	10.9%	6.7%	11.0%	4.2%	34.1%	100.0%	1,058,613	
	Other purposes:											
	Religious, wedding, and burial	Yes	0.1%	0.3%	0.1%	0.0%	0.1%		0.1%	0.7%	7,484	
		No	17.6%	15.1%	10.8%	6.6%	10.9%	4.2%	34.0%	99.3%	1,051,129	
		Total	17.7%	15.3%	10.9%	6.7%	11.0%	4.2%	34.1%	100.0%	1,058,613	
	Other purposes:											
	Consumer durables	Yes	0.1%		0.0%	0.0%	0.1%		0.2%	0.4%	4,625	
		No	17.6%	15.3%	10.9%	6.6%	10.9%	4.2%	34.0%	99.6%	1,053,988	
		Total	17.7%	15.3%	10.9%	6.7%	11.0%	4.2%	34.1%	100.0%	1,058,613	
	Other purposes:											
	On-lending	Yes	0.0%	0.0%		0.0%	0.1%		0.0%	0.2%	2,490	
		No	17.7%	15.3%	10.9%	6.6%	10.9%	4.2%	34.1%	99.8%	1,056,123	
		Total	17.7%	15.3%	10.9%	6.7%	11.0%	4.2%	34.1%	100.0%	1,058,613	
	Other purposes:											
	Other	Yes	0.5%	0.2%	0.1%	0.1%	0.3%		0.3%	1.4%	15,282	
		No	17.3%	15.2%	10.8%	6.6%	10.7%	4.2%	33.8%	98.6%	1,043,331	
		Total	17.7%	15.3%	10.9%	6.7%	11.0%	4.2%	34.1%	100.0%	1,058,613	
	Urban areas	Personal use:										
		Purchase and improvement of dwelling	Yes	0.3%	0.1%		0.5%	1.8%	0.1%	0.4%	3.2%	6,242
			No	8.7%	18.8%	21.3%	13.7%	19.0%	1.0%	14.3%	96.8%	188,042
			Total	9.0%	18.9%	21.3%	14.2%	20.8%	1.1%	14.6%	100.0%	194,284
Other purposes:												
Religious, wedding, and burial		Yes	0.1%	0.1%	0.5%		0.1%		0.0%	0.8%	1,644	
		No	8.9%	18.9%	20.8%	14.2%	20.7%	1.1%	14.6%	99.2%	192,640	
		Total	9.0%	18.9%	21.3%	14.2%	20.8%	1.1%	14.6%	100.0%	194,284	
Other purposes:												
Consumer durables		Yes	0.1%	0.1%		0.2%			0.1%	0.4%	826	
		No	9.0%	18.9%	21.3%	14.1%	20.8%	1.1%	14.5%	99.6%	193,459	
		Total	9.0%	18.9%	21.3%	14.2%	20.8%	1.1%	14.6%	100.0%	194,284	
Other purposes:												
On-lending		Yes	0.1%	0.1%			0.1%		0.0%	0.3%	515	
		No	9.0%	18.8%	21.3%	14.2%	20.7%	1.1%	14.6%	99.7%	193,770	
		Total	9.0%	18.9%	21.3%	14.2%	20.8%	1.1%	14.6%	100.0%	194,284	
Other purposes:												
Other		Yes	0.8%	0.7%	0.6%	0.3%	0.2%	0.1%	0.3%	2.9%	5,666	
		No	8.3%	18.2%	20.7%	14.0%	20.6%	1.0%	14.3%	97.1%	188,619	
		Total	9.0%	18.9%	21.3%	14.2%	20.8%	1.1%	14.6%	100.0%	194,284	
All areas		Personal use:										
		Purchase and improvement of dwelling	Yes	0.5%	0.1%		0.1%	0.6%	0.0%	0.3%	1.7%	20,696
			No	15.9%	15.8%	12.5%	7.7%	11.9%	3.7%	30.8%	98.3%	1,232,202
			Total	16.4%	15.9%	12.5%	7.8%	12.5%	3.7%	31.1%	100.0%	1,252,898
	Other purposes:											
	Religious, wedding, and burial	Yes	0.1%	0.2%	0.1%	0.0%	0.1%		0.1%	0.7%	9,128	
		No	16.3%	15.7%	12.4%	7.8%	12.4%	3.7%	31.0%	99.3%	1,243,769	
		Total	16.4%	15.9%	12.5%	7.8%	12.5%	3.7%	31.1%	100.0%	1,252,898	
	Other purposes:											
	Consumer durables	Yes	0.1%	0.0%	0.0%	0.1%	0.1%		0.2%	0.4%	5,451	
		No	16.3%	15.9%	12.5%	7.8%	12.4%	3.7%	30.9%	99.6%	1,247,447	
		Total	16.4%	15.9%	12.5%	7.8%	12.5%	3.7%	31.1%	100.0%	1,252,898	
	Other purposes:											
	On-lending	Yes	0.0%	0.1%		0.0%	0.1%		0.0%	0.2%	3,005	
		No	16.3%	15.8%	12.5%	7.8%	12.4%	3.7%	31.1%	99.8%	1,249,892	
		Total	16.4%	15.9%	12.5%	7.8%	12.5%	3.7%	31.1%	100.0%	1,252,898	
	Other purposes:											
	Other	Yes	0.5%	0.3%	0.2%	0.1%	0.3%	0.0%	0.3%	1.7%	20,948	
		No	15.9%	15.6%	12.3%	7.7%	12.2%	3.7%	30.8%	98.3%	1,231,950	
		Total	16.4%	15.9%	12.5%	7.8%	12.5%	3.7%	31.1%	100.0%	1,252,898	

Source: NBS and CAMP TT

50 Cash, credit, Savings, and shocks - Reasons for not borrowing

50.1 Reasons for not borrowing in the last 12 months - % to the total

Reason for not borrowing or obtaining loan in the last 12 months		Eastern Flood Plains	Green-belt	Hills and Mountains	Ironstone Plateau	Nile-Sobat Rivers	Pastoral	Western Flood Plains	Total households	Estimated no. of total households		
Rural areas	No need	Yes	21%	20%	34%	34%	22%	22%	16%	22%	228,969	
		No	79%	80%	66%	66%	78%	78%	84%	78%	829,644	
		Total	100%	100%	100%	100%	100%	100%	100%	100%	1,058,613	
	Believed I would be refused	Yes	9%	21%	10%	13%	16%	40%	28%	20%	209,474	
		No	91%	79%	90%	87%	84%	60%	72%	80%	849,139	
		Total	100%	100%	100%	100%	100%	100%	100%	100%	1,058,613	
	Too expensive	Yes	9%	19%	20%	17%	6%	16%	9%	12%	127,600	
		No	91%	81%	80%	83%	94%	84%	91%	88%	931,013	
		Total	100%	100%	100%	100%	100%	100%	100%	100%	1,058,613	
	Inadequate collateral	Yes	3%	8%	3%	7%	8%	2%	11%	7%	74,811	
		No	97%	92%	97%	93%	92%	98%	89%	93%	983,803	
		Total	100%	100%	100%	100%	100%	100%	100%	100%	1,058,613	
	Do not like to be in debt	Yes	16%	37%	19%	25%	18%	33%	16%	21%	223,501	
		No	84%	63%	81%	75%	82%	67%	84%	79%	835,112	
		Total	100%	100%	100%	100%	100%	100%	100%	100%	1,058,613	
	Urban areas	No need	Yes	22%	21%	19%	13%	23%	48%	18%	20%	38,151
			No	78%	79%	81%	87%	77%	52%	82%	80%	156,133
			Total	100%	100%	100%	100%	100%	100%	100%	100%	194,284
		Believed I would be refused	Yes	4%	14%	9%	10%	9%	10%	20%	11%	22,232
			No	96%	86%	91%	90%	91%	90%	80%	89%	172,053
Total			100%	100%	100%	100%	100%	100%	100%	100%	194,284	
Too expensive		Yes	11%	20%	17%	10%	6%	10%	13%	13%	25,811	
		No	89%	80%	83%	90%	94%	90%	87%	87%	168,473	
		Total	100%	100%	100%	100%	100%	100%	100%	100%	194,284	
Inadequate collateral		Yes		4%	6%	4%	2%	5%	8%	4%	8,726	
		No	100%	96%	94%	96%	98%	95%	92%	96%	185,558	
		Total	100%	100%	100%	100%	100%	100%	100%	100%	194,284	
Do not like to be in debt		Yes	22%	36%	25%	33%	11%	5%	17%	24%	45,711	
		No	78%	64%	75%	67%	89%	95%	83%	76%	148,574	
		Total	100%	100%	100%	100%	100%	100%	100%	100%	194,284	
All areas		No need	Yes	21%	20%	30%	28%	22%	23%	16%	21%	267,120
			No	79%	80%	70%	72%	78%	77%	84%	79%	985,778
			Total	100%	100%	100%	100%	100%	100%	100%	100%	1,252,898
		Believed I would be refused	Yes	8%	20%	10%	12%	15%	39%	27%	18%	231,706
			No	92%	80%	90%	88%	85%	61%	73%	82%	1,021,192
	Total		100%	100%	100%	100%	100%	100%	100%	100%	1,252,898	
	Too expensive	Yes	9%	19%	19%	15%	6%	16%	9%	12%	153,411	
		No	91%	81%	81%	85%	94%	84%	91%	88%	1,099,487	
		Total	100%	100%	100%	100%	100%	100%	100%	100%	1,252,898	
	Inadequate collateral	Yes	2%	7%	4%	6%	7%	2%	10%	7%	83,537	
		No	98%	93%	96%	94%	93%	98%	90%	93%	1,169,361	
		Total	100%	100%	100%	100%	100%	100%	100%	100%	1,252,898	
	Do not like to be in debt	Yes	17%	37%	21%	27%	16%	32%	16%	21%	269,212	
		No	83%	63%	79%	73%	84%	68%	84%	79%	983,685	
		Total	100%	100%	100%	100%	100%	100%	100%	100%	1,252,898	

(continued)

Reason for not borrowing or obtaining loan in the last 12 months		Eastern Flood Plains	Green-belt	Hills and Moun-tains	Ironstone Plateau	Nile-Sobat Rivers	Pastoral	Western Flood Plains	Total house-holds	Estimated no. of total households	
Rural areas	Do not know any lender	Yes	17%	18%	10%	19%	16%	35%	19%	18%	189,319
		No	83%	82%	90%	81%	84%	65%	81%	82%	869,294
		Total	100%	100%	100%	100%	100%	100%	100%	100%	1,058,613
	Attempted to borrow but was refused	Yes	7%	9%	5%	10%	8%	7%	18%	11%	118,096
		No	93%	91%	95%	90%	92%	93%	82%	89%	940,517
		Total	100%	100%	100%	100%	100%	100%	100%	100%	1,058,613
	Because in debt	Yes	5%	3%		1%	2%		2%	2%	22,445
		No	95%	97%	100%	99%	98%	100%	98%	98%	1,036,168
		Total	100%	100%	100%	100%	100%	100%	100%	100%	1,058,613
	Other	Yes	4%	11%	8%	11%	11%	1%	13%	10%	102,119
		No	96%	89%	92%	89%	89%	99%	87%	90%	956,495
		Total	100%	100%	100%	100%	100%	100%	100%	100%	1,058,613
	Yes										
	No										
	Total										
Urban areas	Do not know any lender	Yes	6%	8%	13%	7%	8%		13%	9%	17,975
		No	94%	92%	87%	93%	92%	100%	87%	91%	176,309
		Total	100%	100%	100%	100%	100%	100%	100%	100%	194,284
	Attempted to borrow but was refused	Yes	3%	13%	7%	3%	9%	10%	16%	9%	17,607
		No	97%	87%	93%	97%	91%	90%	84%	91%	176,677
		Total	100%	100%	100%	100%	100%	100%	100%	100%	194,284
	Because in debt	Yes	3%	0%	1%	0%	1%		3%	1%	1,985
		No	97%	100%	99%	100%	99%	100%	97%	99%	192,300
		Total	100%	100%	100%	100%	100%	100%	100%	100%	194,284
	Other	Yes	8%	7%	2%	1%	5%		11%	5%	10,085
		No	92%	93%	98%	99%	95%	100%	89%	95%	184,199
		Total	100%	100%	100%	100%	100%	100%	100%	100%	194,284
	Yes										
	No										
	Total										
All areas	Do not know any lender	Yes	16%	16%	11%	16%	14%	33%	18%	17%	207,294
		No	84%	84%	89%	84%	86%	67%	82%	83%	1,045,604
		Total	100%	100%	100%	100%	100%	100%	100%	100%	1,252,898
	Attempted to borrow but was refused	Yes	7%	9%	6%	8%	8%	7%	18%	11%	135,704
		No	93%	91%	94%	92%	92%	93%	82%	89%	1,117,194
		Total	100%	100%	100%	100%	100%	100%	100%	100%	1,252,898
	Because in debt	Yes	4%	2%	0%	1%	2%		2%	2%	24,430
		No	96%	98%	100%	99%	98%	100%	98%	98%	1,228,468
		Total	100%	100%	100%	100%	100%	100%	100%	100%	1,252,898
	Other	Yes	4%	10%	6%	9%	10%	1%	13%	9%	112,204
		No	96%	90%	94%	91%	90%	99%	87%	91%	1,140,694
		Total	100%	100%	100%	100%	100%	100%	100%	100%	1,252,898
	Yes										
	No										
	Total										

Source: NBS and CAMP TT

50.2 Reasons for not borrowing in the last 12 months - % to the total of each category

Reason for not borrowing or obtaining loan in the last 12 months		Eastern Flood Plains	Green-belt	Hills and Mountains	Ironstone Plateau	Nile-Sobat Rivers	Pastoral	Western Flood Plains	Total household	Estimated no. of total households		
Rural areas	No need	Yes	17%	14%	17%	10%	11%	4%	26%	100%	228,969	
		No	18%	16%	9%	6%	11%	4%	37%	100%	829,644	
		Total	18%	15%	11%	7%	11%	4%	34%	100%	1,058,613	
	Believed I would be refused	Yes	8%	17%	5%	4%	9%	9%	48%	100%	209,474	
		No	20%	15%	12%	7%	11%	3%	31%	100%	849,139	
		Total	18%	15%	11%	7%	11%	4%	34%	100%	1,058,613	
	Too expensive	Yes	13%	24%	18%	9%	5%	6%	24%	100%	127,600	
		No	18%	14%	10%	6%	12%	4%	35%	100%	931,013	
		Total	18%	15%	11%	7%	11%	4%	34%	100%	1,058,613	
	Inadequate collateral	Yes	6%	17%	5%	7%	13%	1%	51%	100%	74,811	
		No	19%	15%	11%	7%	11%	4%	33%	100%	983,803	
		Total	18%	15%	11%	7%	11%	4%	34%	100%	1,058,613	
	Do not like to be in debt	Yes	13%	27%	10%	8%	9%	7%	26%	100%	223,501	
		No	19%	12%	11%	6%	11%	4%	36%	100%	835,112	
		Total	18%	15%	11%	7%	11%	4%	34%	100%	1,058,613	
	Urban areas	No need	Yes	10%	20%	21%	9%	24%	3%	13%	100%	38,151
			No	9%	19%	21%	15%	20%	1%	15%	100%	156,133
			Total	9%	19%	21%	14%	21%	1%	15%	100%	194,284
Believed I would be refused		Yes	3%	23%	17%	13%	17%	1%	26%	100%	22,232	
		No	10%	18%	22%	14%	21%	1%	13%	100%	172,053	
		Total	9%	19%	21%	14%	21%	1%	15%	100%	194,284	
Too expensive		Yes	7%	29%	28%	11%	10%	1%	14%	100%	25,811	
		No	9%	17%	20%	15%	22%	1%	15%	100%	168,473	
		Total	9%	19%	21%	14%	21%	1%	15%	100%	194,284	
Inadequate collateral		Yes		18%	31%	14%	10%	1%	25%	100%	8,726	
		No	9%	19%	21%	14%	21%	1%	14%	100%	185,558	
		Total	9%	19%	21%	14%	21%	1%	15%	100%	194,284	
Do not like to be in debt		Yes	8%	29%	23%	20%	10%	0%	10%	100%	45,711	
		No	9%	16%	21%	12%	24%	1%	16%	100%	148,574	
		Total	9%	19%	21%	14%	21%	1%	15%	100%	194,284	
All areas		No need	Yes	16%	15%	18%	10%	13%	4%	24%	100%	267,120
			No	16%	16%	11%	7%	12%	4%	33%	100%	985,778
			Total	16%	16%	13%	8%	12%	4%	31%	100%	1,252,898
	Believed I would be refused	Yes	8%	17%	7%	5%	10%	8%	46%	100%	231,706	
		No	18%	16%	14%	8%	13%	3%	28%	100%	1,021,192	
		Total	16%	16%	13%	8%	12%	4%	31%	100%	1,252,898	
	Too expensive	Yes	12%	25%	19%	10%	6%	5%	23%	100%	153,411	
		No	17%	15%	12%	8%	13%	4%	32%	100%	1,099,487	
		Total	16%	16%	13%	8%	12%	4%	31%	100%	1,252,898	
	Inadequate collateral	Yes	6%	17%	8%	8%	13%	1%	48%	100%	83,537	
		No	17%	16%	13%	8%	12%	4%	30%	100%	1,169,361	
		Total	16%	16%	13%	8%	12%	4%	31%	100%	1,252,898	
	Do not like to be in debt	Yes	13%	27%	12%	10%	9%	6%	24%	100%	269,212	
		No	17%	13%	13%	7%	13%	3%	33%	100%	983,685	
		Total	16%	16%	13%	8%	12%	4%	31%	100%	1,252,898	

(continued)

	Reason for not borrowing or obtaining loan in the last 12 months	Eastern Flood Plains	Green-belt	Hills and Moun-tains	Ironstone Plateau	Nile-Sobat Rivers	Pastoral	Western Flood Plains	Total house-holds	Estimated no. of total households	
Rural areas	Do not know any lender	Yes	17%	16%	6%	7%	10%	8%	36%	100%	189,319
		No	18%	15%	12%	7%	11%	3%	34%	100%	869,294
		Total	18%	15%	11%	7%	11%	4%	34%	100%	1,058,613
	Attempted to borrow but was refused	Yes	12%	12%	5%	6%	8%	3%	55%	100%	118,096
		No	18%	16%	12%	7%	11%	4%	32%	100%	940,517
		Total	18%	15%	11%	7%	11%	4%	34%	100%	1,058,613
	Because in debt	Yes	38%	18%		4%	11%		29%	100%	22,445
		No	17%	15%	11%	7%	11%	4%	34%	100%	1,036,168
		Total	18%	15%	11%	7%	11%	4%	34%	100%	1,058,613
	Other	Yes	8%	17%	9%	8%	13%	0%	45%	100%	102,119
		No	19%	15%	11%	7%	11%	5%	33%	100%	956,495
		Total	18%	15%	11%	7%	11%	4%	34%	100%	1,058,613
		Yes									
		No									
		Total									
Urban areas	Do not know any lender	Yes	6%	16%	29%	11%	18%		21%	100%	17,975
		No	9%	19%	21%	15%	21%	1%	14%	100%	176,309
		Total	9%	19%	21%	14%	21%	1%	15%	100%	194,284
	Attempted to borrow but was refused	Yes	3%	28%	18%	4%	21%	1%	26%	100%	17,607
		No	10%	18%	22%	15%	21%	1%	14%	100%	176,677
		Total	9%	19%	21%	14%	21%	1%	15%	100%	194,284
	Because in debt	Yes	29%	5%	11%	4%	13%		39%	100%	1,985
		No	9%	19%	21%	14%	21%	1%	14%	100%	192,300
		Total	9%	19%	21%	14%	21%	1%	15%	100%	194,284
	Other	Yes	13%	25%	7%	4%	21%		30%	100%	10,085
		No	9%	19%	22%	15%	21%	1%	14%	100%	184,199
		Total	9%	19%	21%	14%	21%	1%	15%	100%	194,284
		Yes									
		No									
		Total									
All areas	Do not know any lender	Yes	16%	16%	8%	7%	11%	8%	34%	100%	207,294
		No	16%	16%	13%	8%	13%	3%	30%	100%	1,045,604
		Total	16%	16%	13%	8%	12%	4%	31%	100%	1,252,898
	Attempted to borrow but was refused	Yes	10%	14%	6%	6%	10%	2%	51%	100%	135,704
		No	17%	16%	13%	8%	13%	4%	29%	100%	1,117,194
		Total	16%	16%	13%	8%	12%	4%	31%	100%	1,252,898
	Because in debt	Yes	37%	17%	1%	4%	11%		30%	100%	24,430
		No	16%	16%	13%	8%	13%	4%	31%	100%	1,228,468
		Total	16%	16%	13%	8%	12%	4%	31%	100%	1,252,898
	Other	Yes	8%	18%	9%	8%	13%	0%	44%	100%	112,204
		No	17%	16%	13%	8%	12%	4%	30%	100%	1,140,694
		Total	16%	16%	13%	8%	12%	4%	31%	100%	1,252,898
		Yes									
		No									
		Total									

Source: NBS and CAMP TT

50.3 Reasons for not borrowing in the last 12 months - % to the total of rural and urban areas

Reason for not borrowing or obtaining loan in the last 12 months		Eastern Flood Plains	Green-belt	Hills and Moun-tains	Ironstone Plateau	Nile-Sobat Rivers	Pastoral	Western Flood Plains	Total house-holds	Estimated no. of total households	
Rural areas	No need	Yes	3.7%	3.1%	3.7%	2.2%	2.4%	0.9%	5.5%	21.6%	228,969
		No	14.0%	12.3%	7.2%	4.4%	8.6%	3.3%	28.6%	78.4%	829,644
		Total	17.7%	15.3%	10.9%	6.7%	11.0%	4.2%	34.1%	100.0%	1,058,613
	Believed I would be refused	Yes	1.6%	3.3%	1.1%	0.9%	1.8%	1.7%	9.5%	19.8%	209,474
		No	16.2%	12.0%	9.9%	5.8%	9.2%	2.5%	24.6%	80.2%	849,139
		Total	17.7%	15.3%	10.9%	6.7%	11.0%	4.2%	34.1%	100.0%	1,058,613
	Too expensive	Yes	1.6%	2.9%	2.2%	1.1%	0.6%	0.7%	2.9%	12.1%	127,600
		No	16.2%	12.4%	8.8%	5.5%	10.3%	3.6%	31.2%	87.9%	931,013
		Total	17.7%	15.3%	10.9%	6.7%	11.0%	4.2%	34.1%	100.0%	1,058,613
	Inadequate collateral	Yes	0.4%	1.2%	0.4%	0.5%	0.9%	0.1%	3.6%	7.1%	74,811
		No	17.3%	14.2%	10.6%	6.2%	10.1%	4.2%	30.5%	92.9%	983,803
		Total	17.7%	15.3%	10.9%	6.7%	11.0%	4.2%	34.1%	100.0%	1,058,613
	Do not like to be in debt	Yes	2.9%	5.7%	2.1%	1.6%	1.9%	1.4%	5.5%	21.1%	223,501
		No	14.9%	9.7%	8.8%	5.0%	9.0%	2.8%	28.6%	78.9%	835,112
		Total	17.7%	15.3%	10.9%	6.7%	11.0%	4.2%	34.1%	100.0%	1,058,613
Urban areas	No need	Yes	1.9%	4.0%	4.1%	1.8%	4.7%	0.5%	2.6%	19.6%	38,151
		No	7.1%	15.0%	17.3%	12.4%	16.0%	0.6%	12.0%	80.4%	156,133
		Total	9.0%	18.9%	21.3%	14.2%	20.8%	1.1%	14.6%	100.0%	194,284
	Believed I would be refused	Yes	0.4%	2.6%	2.0%	1.4%	1.9%	0.1%	3.0%	11.4%	22,232
		No	8.7%	16.3%	19.3%	12.8%	18.8%	1.0%	11.6%	88.6%	172,053
		Total	9.0%	18.9%	21.3%	14.2%	20.8%	1.1%	14.6%	100.0%	194,284
	Too expensive	Yes	1.0%	3.9%	3.7%	1.5%	1.3%	0.1%	1.9%	13.3%	25,811
		No	8.1%	15.1%	17.7%	12.8%	19.5%	1.0%	12.7%	86.7%	168,473
		Total	9.0%	18.9%	21.3%	14.2%	20.8%	1.1%	14.6%	100.0%	194,284
	Inadequate collateral	Yes	0.8%	1.4%	0.6%	0.5%	0.1%	1.1%	4.5%	8,726	
		No	9.0%	18.1%	20.0%	13.6%	20.3%	1.0%	13.5%	95.5%	185,558
		Total	9.0%	18.9%	21.3%	14.2%	20.8%	1.1%	14.6%	100.0%	194,284
	Do not like to be in debt	Yes	2.0%	6.7%	5.3%	4.7%	2.3%	0.1%	2.4%	23.5%	45,711
		No	7.1%	12.2%	16.0%	9.5%	18.4%	1.0%	12.2%	76.5%	148,574
		Total	9.0%	18.9%	21.3%	14.2%	20.8%	1.1%	14.6%	100.0%	194,284
All areas	No need	Yes	3.5%	3.2%	3.8%	2.2%	2.8%	0.9%	5.1%	21.3%	267,120
		No	12.9%	12.7%	8.8%	5.7%	9.7%	2.9%	26.0%	78.7%	985,778
		Total	16.4%	15.9%	12.5%	7.8%	12.5%	3.7%	31.1%	100.0%	1,252,898
	Believed I would be refused	Yes	1.4%	3.2%	1.2%	0.9%	1.8%	1.5%	8.5%	18.5%	231,706
		No	15.0%	12.7%	11.3%	6.9%	10.7%	2.3%	22.6%	81.5%	1,021,192
		Total	16.4%	15.9%	12.5%	7.8%	12.5%	3.7%	31.1%	100.0%	1,252,898
	Too expensive	Yes	1.5%	3.1%	2.4%	1.2%	0.7%	0.6%	2.8%	12.2%	153,411
		No	14.9%	12.8%	10.2%	6.7%	11.7%	3.2%	28.3%	87.8%	1,099,487
		Total	16.4%	15.9%	12.5%	7.8%	12.5%	3.7%	31.1%	100.0%	1,252,898
	Inadequate collateral	Yes	0.4%	1.1%	0.5%	0.5%	0.8%	0.1%	3.2%	6.7%	83,537
		No	16.0%	14.8%	12.0%	7.3%	11.6%	3.7%	27.9%	93.3%	1,169,361
		Total	16.4%	15.9%	12.5%	7.8%	12.5%	3.7%	31.1%	100.0%	1,252,898
	Do not like to be in debt	Yes	2.7%	5.8%	2.6%	2.1%	2.0%	1.2%	5.1%	21.5%	269,212
		No	13.7%	10.1%	10.0%	5.7%	10.5%	2.5%	26.1%	78.5%	983,685
		Total	16.4%	15.9%	12.5%	7.8%	12.5%	3.7%	31.1%	100.0%	1,252,898

(continued)

Reason for not borrowing or obtaining loan in the last 12 months		Eastern Flood Plains	Green-belt	Hills and Moun-tains	Ironstone Plateau	Nile-Sobat Rivers	Pastoral	Western Flood Plains	Total house-holds	Estimated no. of total households	
Rural areas	Do not know any lender	Yes	3.0%	2.8%	1.1%	1.3%	1.8%	1.5%	6.4%	17.9%	189,319
		No	14.7%	12.5%	9.8%	5.4%	9.2%	2.8%	27.8%	82.1%	869,294
		Total	17.7%	15.3%	10.9%	6.7%	11.0%	4.2%	34.1%	100.0%	1,058,613
	Attempted to borrow but was refused	Yes	1.3%	1.3%	0.5%	0.7%	0.9%	0.3%	6.1%	11.2%	118,096
		No	16.4%	14.0%	10.4%	6.0%	10.1%	4.0%	28.0%	88.8%	940,517
		Total	17.7%	15.3%	10.9%	6.7%	11.0%	4.2%	34.1%	100.0%	1,058,613
	Because in debt	Yes	0.8%	0.4%		0.1%	0.2%		0.6%	2.1%	22,445
		No	16.9%	15.0%	10.9%	6.6%	10.7%	4.2%	33.5%	97.9%	1,036,168
		Total	17.7%	15.3%	10.9%	6.7%	11.0%	4.2%	34.1%	100.0%	1,058,613
	Other	Yes	0.7%	1.7%	0.9%	0.8%	1.2%	0.0%	4.4%	9.6%	102,119
		No	17.0%	13.7%	10.1%	5.9%	9.8%	4.2%	29.8%	90.4%	956,495
		Total	17.7%	15.3%	10.9%	6.7%	11.0%	4.2%	34.1%	100.0%	1,058,613
	Yes										
	No										
	Total										
Urban areas	Do not know any lender	Yes	0.5%	1.5%	2.7%	1.0%	1.7%		1.9%	9.3%	17,975
		No	8.5%	17.5%	18.7%	13.2%	19.1%	1.1%	12.7%	90.7%	176,309
		Total	9.0%	18.9%	21.3%	14.2%	20.8%	1.1%	14.6%	100.0%	194,284
	Attempted to borrow but was refused	Yes	0.2%	2.5%	1.6%	0.4%	1.9%	0.1%	2.3%	9.1%	17,607
		No	8.8%	16.4%	19.8%	13.9%	18.8%	1.0%	12.3%	90.9%	176,677
		Total	9.0%	18.9%	21.3%	14.2%	20.8%	1.1%	14.6%	100.0%	194,284
	Because in debt	Yes	0.3%	0.0%	0.1%	0.0%	0.1%		0.4%	1.0%	1,985
		No	8.7%	18.9%	21.2%	14.2%	20.6%	1.1%	14.2%	99.0%	192,300
		Total	9.0%	18.9%	21.3%	14.2%	20.8%	1.1%	14.6%	100.0%	194,284
	Other	Yes	0.7%	1.3%	0.3%	0.2%	1.1%		1.6%	5.2%	10,085
		No	8.3%	17.6%	21.0%	14.0%	19.7%	1.1%	13.1%	94.8%	184,199
		Total	9.0%	18.9%	21.3%	14.2%	20.8%	1.1%	14.6%	100.0%	194,284
	Yes										
	No										
	Total										
All areas	Do not know any lender	Yes	2.6%	2.6%	1.4%	1.2%	1.8%	1.2%	5.7%	16.5%	207,294
		No	13.7%	13.3%	11.2%	6.6%	10.7%	2.5%	25.4%	83.5%	1,045,604
		Total	16.4%	15.9%	12.5%	7.8%	12.5%	3.7%	31.1%	100.0%	1,252,898
	Attempted to borrow but was refused	Yes	1.1%	1.5%	0.7%	0.6%	1.1%	0.3%	5.5%	10.8%	135,704
		No	15.2%	14.4%	11.8%	7.2%	11.4%	3.5%	25.6%	89.2%	1,117,194
		Total	16.4%	15.9%	12.5%	7.8%	12.5%	3.7%	31.1%	100.0%	1,252,898
	Because in debt	Yes	0.7%	0.3%	0.0%	0.1%	0.2%		0.6%	1.9%	24,430
		No	15.7%	15.6%	12.5%	7.7%	12.3%	3.7%	30.5%	98.1%	1,228,468
		Total	16.4%	15.9%	12.5%	7.8%	12.5%	3.7%	31.1%	100.0%	1,252,898
	Other	Yes	0.7%	1.6%	0.8%	0.7%	1.2%	0.0%	3.9%	9.0%	112,204
		No	15.6%	14.3%	11.8%	7.2%	11.3%	3.7%	27.2%	91.0%	1,140,694
		Total	16.4%	15.9%	12.5%	7.8%	12.5%	3.7%	31.1%	100.0%	1,252,898
	Yes										
	No										
	Total										

Source: NBS and CAMP TT

51 Cash, credit, Savings, and shocks - Bank account holding

51.1 Bank account or a postal saving account - % to the total

Holding of bank account or a postal savings account	Eastern Flood Plains	Green-belt	Hills and Mountains	Ironstone Plateau	Nile-Sobat Rivers	Pastoral	Western Flood Plains	Total household holds	Estimated no. of total households
Rural areas									
Not known	4%	10%	16%	4%	3%	1%	3%	6%	61,484
Yes	0%	1%	0%	0%	0%		1%	0%	4,821
No	95%	89%	83%	96%	97%	99%	96%	94%	992,308
Total	100%	100%	100%	100%	100%	100%	100%	100%	1,058,613
Urban areas									
Not known	5%	8%	20%	7%	6%	14%	6%	10%	18,632
Yes	1%	5%	9%	4%	9%		7%	6%	12,473
No	93%	87%	71%	88%	85%	86%	88%	84%	163,179
Total	100%	100%	100%	100%	100%	100%	100%	100%	194,284
All areas									
Not known	5%	10%	17%	5%	4%	1%	3%	6%	80,116
Yes	0%	2%	3%	1%	2%		1%	1%	17,294
No	95%	88%	80%	94%	94%	99%	96%	92%	1,155,487
Total	100%	100%	100%	100%	100%	100%	100%	100%	1,252,898

Source: NBS and CAMP TT

51.2 Bank account or a postal saving account - % to the total of each category

Holding of bank account or a postal savings account	Eastern Flood Plains	Green-belt	Hills and Mountains	Ironstone Plateau	Nile-Sobat Rivers	Pastoral	Western Flood Plains	Total household holds	Estimated no. of total households
Rural areas									
Not known	14%	26%	31%	4%	6%	1%	19%	100%	61,484
Yes	3%	41%	6%	4%	4%		42%	100%	4,821
No	18%	15%	10%	7%	11%	4%	35%	100%	992,308
Total	18%	15%	11%	7%	11%	4%	34%	100%	1,058,613
Urban areas									
Not known	5%	16%	44%	11%	13%	2%	9%	100%	18,632
Yes	2%	15%	30%	10%	28%		15%	100%	12,473
No	10%	20%	18%	15%	21%	1%	15%	100%	163,179
Total	9%	19%	21%	14%	21%	1%	15%	100%	194,284
All areas									
Not known	12%	24%	34%	6%	8%	1%	17%	100%	80,116
Yes	2%	22%	23%	8%	22%		22%	100%	17,294
No	17%	15%	11%	8%	13%	4%	32%	100%	1,155,487
Total	16%	16%	13%	8%	12%	4%	31%	100%	1,252,898

Source: NBS and CAMP TT

51.3 Bank account or a postal saving account - % to the total of rural and urban areas

Holding of bank account or a postal savings account	Eastern Flood Plains	Green-belt	Hills and Mountains	Ironstone Plateau	Nile-Sobat Rivers	Pastoral	Western Flood Plains	Total household holds	Estimated no. of total households
Rural areas									
Not known	0.8%	1.5%	1.8%	0.3%	0.3%	0.0%	1.1%	5.8%	61,484
Yes	0.0%	0.2%	0.0%	0.0%	0.0%		0.2%	0.5%	4,821
No	16.9%	13.6%	9.1%	6.4%	10.6%	4.2%	32.9%	93.7%	992,308
Total	17.7%	15.3%	10.9%	6.7%	11.0%	4.2%	34.1%	100.0%	1,058,613
Urban areas									
Not known	0.5%	1.6%	4.2%	1.0%	1.3%	0.2%	0.9%	9.6%	18,632
Yes	0.1%	1.0%	1.9%	0.6%	1.8%		1.0%	6.4%	12,473
No	8.4%	16.4%	15.2%	12.6%	17.7%	0.9%	12.8%	84.0%	163,179
Total	9.0%	18.9%	21.3%	14.2%	20.8%	1.1%	14.6%	100.0%	194,284
All areas									
Not known	0.7%	1.5%	2.2%	0.4%	0.5%	0.1%	1.1%	6.4%	80,116
Yes	0.0%	0.3%	0.3%	0.1%	0.3%		0.3%	1.4%	17,294
No	15.6%	14.1%	10.1%	7.3%	11.7%	3.7%	29.8%	92.2%	1,155,487
Total	16.4%	15.9%	12.5%	7.8%	12.5%	3.7%	31.1%	100.0%	1,252,898

Source: NBS and CAMP TT

52 Cash, credit, Savings, and shocks - Shocks affected households

52.1 Shocks affected households over past 5 years - % to the total

Shocks affected households over the past 5 years		Eastern Flood Plains	Green-belt	Hills and Mountains	Iron-stone Plateau	Nile-Sobat Rivers	Pastoral	Western Flood Plains	Total household	Estimated no. of total households		
Rural areas	Drought of floods	Not known	2%	3%	1%	1%	2%	2%	1%	2%	19,615	
		Yes	62%	51%	44%	49%	79%	27%	69%	60%	636,460	
		No	36%	46%	55%	50%	19%	70%	30%	38%	402,538	
		Total	100%	100%	100%	100%	100%	100%	100%	100%	1,058,613	
	Crop disease or pests	Not known	1%	3%	2%	5%	4%	2%	2%	2%	25,670	
		Yes	50%	68%	23%	29%	42%	58%	40%	44%	469,389	
		No	49%	29%	75%	66%	55%	41%	58%	53%	563,554	
		Total	100%	100%	100%	100%	100%	100%	100%	100%	1,058,613	
	Livestock died or stolen	Not known	2%	7%	1%	2%	3%	2%	2%	3%	29,915	
		Yes	61%	35%	39%	36%	72%	51%	46%	49%	514,296	
		No	38%	57%	60%	62%	26%	47%	52%	49%	514,403	
		Total	100%	100%	100%	100%	100%	100%	100%	100%	1,058,613	
	Severe illness or accident of HH member	Not known	3%	3%	3%	5%	3%	3%	2%	3%	30,065	
		Yes	26%	63%	31%	27%	33%	13%	23%	31%	333,039	
		No	71%	34%	67%	68%	64%	84%	75%	66%	695,509	
		Total	100%	100%	100%	100%	100%	100%	100%	100%	1,058,613	
	Death of HH member	Not known	1%	5%	1%	4%	3%	2%	2%	2%	25,846	
		Yes	31%	54%	45%	35%	29%	27%	19%	32%	335,284	
		No	68%	41%	54%	61%	68%	72%	79%	66%	697,483	
		Total	100%	100%	100%	100%	100%	100%	100%	100%	1,058,613	
	Urban areas	Drought of floods	Not known	3%	4%	5%	3%	4%		2%	4%	6,994
			Yes	31%	17%	11%	13%	35%	14%	38%	23%	44,881
			No	66%	79%	84%	85%	61%	86%	60%	73%	142,409
			Total	100%	100%	100%	100%	100%	100%	100%	100%	194,284
Crop disease or pests		Not known	3%	5%	6%	3%	4%	5%	2%	4%	7,938	
		Yes	26%	29%	5%	15%	24%	14%	13%	18%	35,133	
		No	71%	66%	89%	82%	72%	81%	85%	78%	151,214	
		Total	100%	100%	100%	100%	100%	100%	100%	100%	194,284	
Livestock died or stolen		Not known	3%	6%	4%	3%	4%	5%	2%	4%	7,874	
		Yes	31%	34%	20%	15%	48%	24%	24%	29%	56,903	
		No	66%	60%	76%	83%	48%	71%	74%	67%	129,507	
		Total	100%	100%	100%	100%	100%	100%	100%	100%	194,284	
Severe illness or accident of HH member		Not known	4%	4%	2%	4%	4%	5%	2%	3%	6,614	
		Yes	20%	78%	43%	35%	38%		31%	43%	83,900	
		No	76%	18%	54%	62%	58%	95%	67%	53%	103,770	
		Total	100%	100%	100%	100%	100%	100%	100%	100%	194,284	
Death of HH member		Not known	3%	5%	4%	2%	5%	5%	3%	4%	7,281	
		Yes	22%	48%	41%	46%	40%	29%	18%	38%	73,080	
		No	75%	47%	55%	52%	55%	67%	79%	59%	113,923	
		Total	100%	100%	100%	100%	100%	100%	100%	100%	194,284	
All areas		Drought of floods	Not known	2%	3%	2%	2%	3%	2%	1%	2%	26,609
			Yes	59%	45%	35%	38%	67%	27%	67%	54%	681,341
			No	39%	52%	62%	60%	30%	71%	32%	43%	544,947
			Total	100%	100%	100%	100%	100%	100%	100%	100%	1,252,898
	Crop disease or pests	Not known	1%	4%	3%	4%	4%	2%	2%	3%	33,608	
		Yes	48%	61%	18%	25%	37%	56%	38%	40%	504,522	
		No	51%	36%	79%	70%	59%	43%	60%	57%	714,768	
		Total	100%	100%	100%	100%	100%	100%	100%	100%	1,252,898	
	Livestock died or stolen	Not known	2%	7%	2%	2%	3%	2%	2%	3%	37,788	
		Yes	58%	35%	34%	30%	66%	50%	44%	46%	571,199	
		No	40%	58%	64%	68%	31%	48%	53%	51%	643,910	
		Total	100%	100%	100%	100%	100%	100%	100%	100%	1,252,898	
	Severe illness or accident of HH member	Not known	3%	3%	3%	5%	4%	3%	2%	3%	36,680	
		Yes	26%	66%	34%	29%	34%	12%	24%	33%	416,938	
		No	72%	31%	63%	66%	63%	85%	74%	64%	799,279	
		Total	100%	100%	100%	100%	100%	100%	100%	100%	1,252,898	
	Death of HH member	Not known	1%	5%	2%	4%	3%	2%	2%	3%	33,127	
		Yes	30%	53%	44%	38%	32%	27%	19%	33%	408,364	
		No	69%	42%	55%	58%	65%	72%	79%	65%	811,406	
		Total	100%	100%	100%	100%	100%	100%	100%	100%	1,252,898	

(continued)

Shocks affected households over the past 5 years		Eastern Flood Plains	Green-belt	Hills and Moun-tains	Iron-stone Plateau	Nile-Sobat Rivers	Pastoral	Western Flood Plains	Total house-holds	Estimated no. of total households	
Rural areas	Fire	Not known	2%	7%	1%	6%	3%	2%	3%	30,810	
		Yes	11%	25%	11%	9%	5%	4%	9%	99,811	
		No	88%	68%	88%	86%	92%	97%	94%	88%	927,993
		Total	100%	100%	100%	100%	100%	100%	100%	100%	1,058,613
	Robbery/burglary/assault	Not known	1%	7%	1%	3%	3%	2%	2%	3%	27,847
		Yes	9%	26%	8%	7%	11%	1%	4%	10%	101,071
		No	90%	67%	92%	90%	86%	97%	94%	88%	929,695
		Total	100%	100%	100%	100%	100%	100%	100%	100%	1,058,613
	Dwelling damaged, destroyed	Not known	1%	7%	1%	4%	3%	3%	2%	3%	32,222
		Yes	7%	20%	6%	9%	11%		16%	12%	128,081
		No	92%	72%	93%	87%	86%	97%	82%	85%	898,311
		Total	100%	100%	100%	100%	100%	100%	100%	100%	1,058,613
	Severe water shortage	Not known	1%	6%	1%	3%	3%	2%	2%	3%	28,021
		Yes	24%	53%	21%	20%	14%	20%	25%	27%	285,057
		No	75%	41%	78%	77%	82%	79%	73%	70%	745,535
		Total	100%	100%	100%	100%	100%	100%	100%	100%	1,058,613
	Other	Not known	1%	8%	1%	5%	3%	3%	3%	4%	37,182
		Yes	3%	10%	1%	2%	4%		3%	4%	39,104
No		96%	82%	98%	93%	93%	97%	94%	93%	982,328	
Total		100%	100%	100%	100%	100%	100%	100%	100%	1,058,613	
Urban areas	Fire	Not known	3%	7%	4%	4%	4%	5%	3%	4%	8,378
		Yes	16%	19%	4%	14%	10%		6%	11%	20,887
		No	81%	74%	92%	83%	86%	95%	91%	85%	165,019
		Total	100%	100%	100%	100%	100%	100%	100%	100%	194,284
	Robbery/burglary/assault	Not known	3%	5%	6%	3%	7%	5%	2%	5%	9,373
		Yes	5%	29%	18%	11%	18%	5%	9%	16%	31,924
		No	92%	66%	75%	86%	75%	90%	89%	79%	152,988
		Total	100%	100%	100%	100%	100%	100%	100%	100%	194,284
	Dwelling damaged, destroyed	Not known	3%	7%	5%	3%	5%	10%	2%	4%	8,581
		Yes	20%	19%	18%	10%	19%	10%	18%	17%	33,539
		No	77%	74%	77%	87%	76%	81%	80%	78%	152,164
		Total	100%	100%	100%	100%	100%	100%	100%	100%	194,284
	Severe water shortage	Not known	3%	5%	5%	3%	5%	5%	3%	4%	7,957
		Yes	3%	32%	4%	6%	12%	33%	9%	12%	23,486
		No	94%	64%	91%	91%	83%	62%	88%	84%	162,842
		Total	100%	100%	100%	100%	100%	100%	100%	100%	194,284
	Other	Not known	3%	5%	5%	3%	7%	5%	4%	5%	9,255
		Yes	3%	16%	4%	2%	5%		3%	6%	11,671
No		93%	79%	91%	95%	88%	95%	93%	89%	173,359	
Total		100%	100%	100%	100%	100%	100%	100%	100%	194,284	
All areas	Fire	Not known	2%	7%	2%	5%	3%	3%	2%	3%	39,188
		Yes	11%	24%	9%	10%	7%		4%	10%	120,697
		No	87%	69%	89%	85%	90%	97%	94%	87%	1,093,012
		Total	100%	100%	100%	100%	100%	100%	100%	100%	1,252,898
	Robbery/burglary/assault	Not known	1%	6%	2%	3%	4%	2%	2%	3%	37,220
		Yes	8%	26%	10%	8%	13%	1%	5%	11%	132,995
		No	90%	67%	88%	89%	83%	97%	93%	86%	1,082,683
		Total	100%	100%	100%	100%	100%	100%	100%	100%	1,252,898
	Dwelling damaged, destroyed	Not known	1%	7%	2%	4%	4%	3%	2%	3%	40,803
		Yes	8%	20%	9%	9%	13%	0%	16%	13%	161,619
		No	91%	73%	89%	87%	84%	96%	82%	84%	1,050,475
		Total	100%	100%	100%	100%	100%	100%	100%	100%	1,252,898
	Severe water shortage	Not known	1%	6%	2%	3%	4%	2%	2%	3%	35,978
		Yes	22%	49%	17%	16%	14%	20%	24%	25%	308,543
		No	76%	45%	81%	81%	83%	78%	74%	73%	908,377
		Total	100%	100%	100%	100%	100%	100%	100%	100%	1,252,898
	Other	Not known	1%	7%	2%	5%	4%	3%	3%	4%	46,437
		Yes	3%	11%	2%	2%	4%		3%	4%	50,774
No		96%	82%	96%	93%	91%	97%	94%	92%	1,155,687	
Total		100%	100%	100%	100%	100%	100%	100%	100%	1,252,898	

Source: NBS and CAMP TT

52.2 Shocks affected households over past 5 years - % to the total of each category

Shocks affected households over the past 5 years		Eastern Flood Plains	Green-belt	Hills and Moun-tains	Iron-stone Plateau	Nile-Sobat Rivers	Pastoral	Western Flood Plains	Total house-holds	Estimated no. of total households		
Rural areas	Drought of floods	Not known	22%	25%	8%	5%	14%	5%	21%	100%	19,615	
		Yes	18%	13%	8%	5%	14%	2%	39%	100%	636,460	
		No	17%	19%	16%	9%	5%	8%	27%	100%	402,538	
		Total	18%	15%	11%	7%	11%	4%	34%	100%	1,058,613	
	Crop disease or pests	Not known	8%	21%	8%	14%	16%	3%	31%	100%	25,670	
		Yes	20%	23%	6%	4%	10%	6%	31%	100%	469,389	
		No	16%	8%	15%	8%	11%	3%	37%	100%	563,554	
		Total	18%	15%	11%	7%	11%	4%	34%	100%	1,058,613	
	Livestock died or stolen	Not known	10%	40%	4%	5%	10%	3%	29%	100%	29,915	
		Yes	22%	11%	9%	5%	16%	4%	32%	100%	514,296	
		No	14%	18%	14%	8%	6%	4%	36%	100%	514,403	
		Total	18%	15%	11%	7%	11%	4%	34%	100%	1,058,613	
	Severe illness or accident of HH member	Not known	16%	17%	11%	12%	13%	5%	27%	100%	30,065	
		Yes	15%	31%	11%	6%	11%	2%	25%	100%	333,039	
		No	19%	8%	11%	7%	11%	5%	39%	100%	695,509	
		Total	18%	15%	11%	7%	11%	4%	34%	100%	1,058,613	
	Death of HH member	Not known	8%	32%	3%	12%	12%	3%	30%	100%	25,846	
		Yes	17%	26%	15%	7%	10%	4%	20%	100%	335,284	
		No	18%	10%	9%	6%	11%	5%	41%	100%	697,483	
		Total	18%	15%	11%	7%	11%	4%	34%	100%	1,058,613	
	Urban areas	Drought of floods	Not known	8%	21%	28%	10%	25%		8%	100%	6,994
			Yes	12%	14%	10%	8%	31%	1%	24%	100%	44,881
			No	8%	20%	24%	16%	17%	1%	12%	100%	142,409
			Total	9%	19%	21%	14%	21%	1%	15%	100%	194,284
Crop disease or pests		Not known	7%	23%	31%	10%	22%	1%	7%	100%	7,938	
		Yes	13%	30%	6%	12%	28%	1%	11%	100%	35,133	
		No	8%	16%	25%	15%	19%	1%	16%	100%	151,214	
		Total	9%	19%	21%	14%	21%	1%	15%	100%	194,284	
Livestock died or stolen		Not known	7%	30%	22%	10%	22%	1%	7%	100%	7,874	
		Yes	10%	22%	15%	7%	34%	1%	12%	100%	56,903	
		No	9%	17%	24%	18%	15%	1%	16%	100%	129,507	
		Total	9%	19%	21%	14%	21%	1%	15%	100%	194,284	
Severe illness or accident of HH member		Not known	10%	23%	15%	15%	26%	1%	9%	100%	6,614	
		Yes	4%	34%	21%	11%	18%		11%	100%	83,900	
		No	13%	6%	22%	16%	23%	2%	18%	100%	103,770	
		Total	9%	19%	21%	14%	21%	1%	15%	100%	194,284	
Death of HH member		Not known	8%	24%	21%	8%	26%	1%	12%	100%	7,281	
		Yes	5%	24%	23%	17%	22%	1%	7%	100%	73,080	
		No	12%	15%	20%	13%	20%	1%	20%	100%	113,923	
		Total	9%	19%	21%	14%	21%	1%	15%	100%	194,284	
All areas		Drought of floods	Not known	18%	24%	14%	7%	17%	4%	17%	100%	26,609
			Yes	18%	13%	8%	6%	15%	2%	38%	100%	681,341
			No	15%	19%	18%	11%	9%	6%	23%	100%	544,947
			Total	16%	16%	13%	8%	12%	4%	31%	100%	1,252,898
	Crop disease or pests	Not known	8%	22%	13%	13%	17%	2%	25%	100%	33,608	
		Yes	19%	24%	6%	5%	12%	5%	29%	100%	504,522	
		No	15%	10%	17%	10%	13%	3%	33%	100%	714,768	
		Total	16%	16%	13%	8%	12%	4%	31%	100%	1,252,898	
	Livestock died or stolen	Not known	9%	38%	8%	6%	12%	3%	25%	100%	37,788	
		Yes	21%	12%	9%	5%	18%	4%	30%	100%	571,199	
		No	13%	18%	16%	10%	8%	4%	32%	100%	643,910	
		Total	16%	16%	13%	8%	12%	4%	31%	100%	1,252,898	
	Severe illness or accident of HH member	Not known	15%	18%	11%	13%	15%	4%	24%	100%	36,680	
		Yes	13%	32%	13%	7%	13%	1%	22%	100%	416,938	
		No	18%	8%	12%	8%	12%	5%	36%	100%	799,279	
		Total	16%	16%	13%	8%	12%	4%	31%	100%	1,252,898	
	Death of HH member	Not known	8%	30%	7%	11%	15%	2%	26%	100%	33,127	
		Yes	15%	26%	17%	9%	12%	3%	18%	100%	408,364	
		No	17%	10%	11%	7%	13%	4%	38%	100%	811,406	
		Total	16%	16%	13%	8%	12%	4%	31%	100%	1,252,898	

(continued)

Shocks affected households over the past 5 years		Eastern Flood Plains	Green-belt	Hills and Mountains	Iron-stone Plateau	Nile-Sobat Rivers	Pastoral	Western Flood Plains	Total households	Estimated no. of total households	
Rural areas	Fire	Not known	9%	35%	3%	13%	11%	4%	25%	100%	30,810
		Yes	20%	41%	13%	6%	6%		13%	100%	99,811
		No	18%	12%	11%	7%	11%	5%	37%	100%	927,993
		Total	18%	15%	11%	7%	11%	4%	34%	100%	1,058,613
	Robbery/burglary/assault	Not known	9%	39%	2%	8%	11%	4%	27%	100%	27,847
		Yes	16%	42%	9%	5%	13%	0%	15%	100%	101,071
		No	18%	12%	11%	7%	11%	5%	36%	100%	929,695
		Total	18%	15%	11%	7%	11%	4%	34%	100%	1,058,613
	Dwelling damaged, destroyed	Not known	6%	38%	4%	10%	12%	4%	27%	100%	32,222
		Yes	10%	26%	6%	5%	10%		44%	100%	128,081
		No	19%	13%	12%	7%	11%	5%	33%	100%	898,311
		Total	18%	15%	11%	7%	11%	4%	34%	100%	1,058,613
	Severe water shortage	Not known	9%	34%	3%	8%	14%	2%	29%	100%	28,021
		Yes	16%	30%	9%	5%	6%	3%	32%	100%	285,057
		No	19%	9%	12%	7%	13%	5%	35%	100%	745,535
		Total	18%	15%	11%	7%	11%	4%	34%	100%	1,058,613
	Other	Not known	7%	35%	4%	10%	11%	4%	30%	100%	37,182
		Yes	12%	40%	2%	3%	11%		31%	100%	39,104
		No	18%	14%	12%	7%	11%	4%	34%	100%	982,328
		Total	18%	15%	11%	7%	11%	4%	34%	100%	1,058,613
	Urban areas	Fire	Not known	7%	29%	21%	12%	21%	1%	10%	100%
Yes			13%	34%	8%	18%	19%		8%	100%	20,887
No			9%	17%	23%	14%	21%	1%	16%	100%	165,019
Total			9%	19%	21%	14%	21%	1%	15%	100%	194,284
Robbery/burglary/assault		Not known	6%	20%	28%	9%	29%	1%	7%	100%	9,373
		Yes	3%	33%	24%	9%	23%	0%	8%	100%	31,924
		No	11%	16%	20%	16%	20%	1%	17%	100%	152,988
		Total	9%	19%	21%	14%	21%	1%	15%	100%	194,284
Dwelling damaged, destroyed		Not known	7%	28%	22%	9%	24%	2%	8%	100%	8,581
		Yes	10%	21%	22%	8%	22%	1%	15%	100%	33,539
		No	9%	18%	21%	16%	20%	1%	15%	100%	152,164
		Total	9%	19%	21%	14%	21%	1%	15%	100%	194,284
Severe water shortage		Not known	7%	22%	26%	9%	25%	1%	11%	100%	7,957
		Yes	2%	49%	7%	7%	21%	3%	10%	100%	23,486
		No	10%	14%	23%	16%	21%	1%	15%	100%	162,842
		Total	9%	19%	21%	14%	21%	1%	15%	100%	194,284
Other		Not known	6%	21%	22%	8%	30%	1%	12%	100%	9,255
		Yes	5%	49%	15%	5%	18%		8%	100%	11,671
		No	9%	17%	22%	15%	20%	1%	15%	100%	173,359
		Total	9%	19%	21%	14%	21%	1%	15%	100%	194,284
All areas		Fire	Not known	9%	34%	7%	13%	13%	4%	21%	100%
	Yes		19%	40%	12%	8%	9%		12%	100%	120,697
	No		16%	13%	13%	8%	13%	4%	34%	100%	1,093,012
	Total		16%	16%	13%	8%	12%	4%	31%	100%	1,252,898
	Robbery/burglary/assault	Not known	8%	34%	9%	9%	15%	3%	22%	100%	37,220
		Yes	13%	40%	12%	6%	15%	0%	14%	100%	132,995
		No	17%	12%	13%	8%	12%	4%	34%	100%	1,082,683
		Total	16%	16%	13%	8%	12%	4%	31%	100%	1,252,898
	Dwelling damaged, destroyed	Not known	6%	36%	8%	9%	14%	4%	23%	100%	40,803
		Yes	10%	25%	9%	6%	12%	0%	38%	100%	161,619
		No	18%	14%	13%	8%	12%	4%	30%	100%	1,050,475
		Total	16%	16%	13%	8%	12%	4%	31%	100%	1,252,898
	Severe water shortage	Not known	8%	31%	8%	8%	16%	2%	25%	100%	35,978
		Yes	15%	32%	9%	5%	7%	3%	30%	100%	308,543
		No	17%	10%	14%	9%	14%	4%	32%	100%	908,377
		Total	16%	16%	13%	8%	12%	4%	31%	100%	1,252,898
	Other	Not known	7%	32%	7%	10%	15%	3%	26%	100%	46,437
		Yes	11%	42%	5%	4%	13%		26%	100%	50,774
		No	17%	14%	13%	8%	12%	4%	32%	100%	1,155,687
		Total	16%	16%	13%	8%	12%	4%	31%	100%	1,252,898

Source: NBS and CAMP TT

52.3 Shocks affected households over past 5 years - % to the total of rural and urban areas

Shocks affected households over the past 5 years		Eastern Flood Plains	Green-belt	Hills and Mountains	Iron-stone Plateau	Nile-Sobat Rivers	Pastoral	Western Flood Plains	Total households	Estimated no. of total households		
Rural areas	Drought of floods	Not known	0.4%	0.5%	0.2%	0.1%	0.3%	0.1%	0.4%	1.9%	19,615	
		Yes	10.9%	7.8%	4.8%	3.2%	8.6%	1.2%	23.6%	60.1%	636,460	
		No	6.4%	7.1%	6.0%	3.3%	2.1%	3.0%	10.1%	38.0%	402,538	
		Total	17.7%	15.3%	10.9%	6.7%	11.0%	4.2%	34.1%	100.0%	1,058,613	
	Crop disease or pests	Not known	0.2%	0.5%	0.2%	0.3%	0.4%	0.1%	0.8%	2.4%	25,670	
		Yes	8.8%	10.4%	2.5%	2.0%	4.6%	2.4%	13.6%	44.3%	469,389	
		No	8.7%	4.4%	8.2%	4.4%	6.0%	1.7%	19.8%	53.2%	563,554	
		Total	17.7%	15.3%	10.9%	6.7%	11.0%	4.2%	34.1%	100.0%	1,058,613	
	Livestock died or stolen	Not known	0.3%	1.1%	0.1%	0.1%	0.3%	0.1%	0.8%	2.8%	29,915	
		Yes	10.7%	5.4%	4.3%	2.4%	7.9%	2.2%	15.7%	48.6%	514,296	
		No	6.7%	8.8%	6.6%	4.1%	2.8%	2.0%	17.6%	48.6%	514,403	
		Total	17.7%	15.3%	10.9%	6.7%	11.0%	4.2%	34.1%	100.0%	1,058,613	
	Severe illness or accident of HH member	Not known	0.4%	0.5%	0.3%	0.3%	0.4%	0.1%	0.8%	2.8%	30,065	
		Yes	4.6%	9.7%	3.4%	1.8%	3.6%	0.5%	7.9%	31.5%	333,039	
		No	12.7%	5.2%	7.3%	4.5%	7.0%	3.6%	25.5%	65.7%	695,509	
		Total	17.7%	15.3%	10.9%	6.7%	11.0%	4.2%	34.1%	100.0%	1,058,613	
	Death of HH member	Not known	0.2%	0.8%	0.1%	0.3%	0.3%	0.1%	0.7%	2.4%	25,846	
		Yes	5.4%	8.2%	4.9%	2.3%	3.2%	1.1%	6.5%	31.7%	335,284	
		No	12.1%	6.3%	5.9%	4.0%	7.5%	3.1%	26.9%	65.9%	697,483	
		Total	17.7%	15.3%	10.9%	6.7%	11.0%	4.2%	34.1%	100.0%	1,058,613	
	Urban areas	Drought of floods	Not known	0.3%	0.8%	1.0%	0.4%	0.9%		0.3%	3.6%	6,994
			Yes	2.8%	3.3%	2.4%	1.8%	7.2%	0.2%	5.6%	23.1%	44,881
			No	6.0%	14.9%	18.0%	12.1%	12.7%	0.9%	8.8%	73.3%	142,409
			Total	9.0%	18.9%	21.3%	14.2%	20.8%	1.1%	14.6%	100.0%	194,284
Crop disease or pests		Not known	0.3%	0.9%	1.2%	0.4%	0.9%	0.1%	0.3%	4.1%	7,938	
		Yes	2.3%	5.5%	1.0%	2.1%	5.0%	0.2%	2.0%	18.1%	35,133	
		No	6.4%	12.5%	19.1%	11.7%	14.8%	0.9%	12.4%	77.8%	151,214	
		Total	9.0%	18.9%	21.3%	14.2%	20.8%	1.1%	14.6%	100.0%	194,284	
Livestock died or stolen		Not known	0.3%	1.2%	0.9%	0.4%	0.9%	0.1%	0.3%	4.1%	7,874	
		Yes	2.8%	6.4%	4.3%	2.1%	10.0%	0.3%	3.5%	29.3%	56,903	
		No	5.9%	11.3%	16.2%	11.8%	9.9%	0.8%	10.8%	66.7%	129,507	
		Total	9.0%	18.9%	21.3%	14.2%	20.8%	1.1%	14.6%	100.0%	194,284	
Severe illness or accident of HH member		Not known	0.4%	0.8%	0.5%	0.5%	0.9%	0.1%	0.3%	3.4%	6,614	
		Yes	1.8%	14.8%	9.2%	4.9%	7.8%		4.6%	43.2%	83,900	
		No	6.8%	3.4%	11.6%	8.8%	12.1%	1.0%	9.7%	53.4%	103,770	
		Total	9.0%	18.9%	21.3%	14.2%	20.8%	1.1%	14.6%	100.0%	194,284	
Death of HH member		Not known	0.3%	0.9%	0.8%	0.3%	1.0%	0.1%	0.4%	3.7%	7,281	
		Yes	2.0%	9.1%	8.8%	6.5%	8.3%	0.3%	2.6%	37.6%	73,080	
		No	6.8%	9.0%	11.7%	7.4%	11.5%	0.7%	11.6%	58.6%	113,923	
		Total	9.0%	18.9%	21.3%	14.2%	20.8%	1.1%	14.6%	100.0%	194,284	
All areas		Drought of floods	Not known	0.4%	0.5%	0.3%	0.1%	0.4%	0.1%	0.4%	2.1%	26,609
			Yes	9.7%	7.1%	4.4%	3.0%	8.4%	1.0%	20.8%	54.4%	681,341
			No	6.3%	8.3%	7.8%	4.7%	3.7%	2.7%	9.9%	43.5%	544,947
			Total	16.4%	15.9%	12.5%	7.8%	12.5%	3.7%	31.1%	100.0%	1,252,898
	Crop disease or pests	Not known	0.2%	0.6%	0.3%	0.3%	0.5%	0.1%	0.7%	2.7%	33,608	
		Yes	7.8%	9.7%	2.3%	2.0%	4.7%	2.1%	11.8%	40.3%	504,522	
		No	8.4%	5.7%	9.9%	5.5%	7.4%	1.6%	18.6%	57.0%	714,768	
		Total	16.4%	15.9%	12.5%	7.8%	12.5%	3.7%	31.1%	100.0%	1,252,898	
	Livestock died or stolen	Not known	0.3%	1.1%	0.2%	0.2%	0.4%	0.1%	0.7%	3.0%	37,788	
		Yes	9.5%	5.6%	4.3%	2.4%	8.2%	1.9%	13.8%	45.6%	571,199	
		No	6.6%	9.2%	8.1%	5.3%	3.9%	1.8%	16.6%	51.4%	643,910	
		Total	16.4%	15.9%	12.5%	7.8%	12.5%	3.7%	31.1%	100.0%	1,252,898	
	Severe illness or accident of HH member	Not known	0.4%	0.5%	0.3%	0.4%	0.4%	0.1%	0.7%	2.9%	36,680	
		Yes	4.2%	10.5%	4.3%	2.3%	4.2%	0.5%	7.4%	33.3%	416,938	
		No	11.8%	4.9%	7.9%	5.2%	7.8%	3.2%	23.0%	63.8%	799,279	
		Total	16.4%	15.9%	12.5%	7.8%	12.5%	3.7%	31.1%	100.0%	1,252,898	
	Death of HH member	Not known	0.2%	0.8%	0.2%	0.3%	0.4%	0.1%	0.7%	2.6%	33,127	
		Yes	4.9%	8.4%	5.5%	3.0%	4.0%	1.0%	5.9%	32.6%	408,364	
		No	11.3%	6.7%	6.8%	4.6%	8.1%	2.7%	24.5%	64.8%	811,406	
		Total	16.4%	15.9%	12.5%	7.8%	12.5%	3.7%	31.1%	100.0%	1,252,898	

(continued)

Shocks affected households over the past 5 years		Eastern Flood Plains	Green-belt	Hills and Moun-tains	Iron-stone Plateau	Nile-Sobat Rivers	Pastoral	Western Flood Plains	Total house-holds	Estimated no. of total households		
Rural areas	Fire	Not known	0.3%	1.0%	0.1%	0.4%	0.3%	0.1%	0.7%	2.9%	30,810	
		Yes	1.9%	3.9%	1.2%	0.6%	0.6%	4.1%	1.3%	9.4%	99,811	
		No	15.6%	10.5%	9.6%	5.7%	10.0%	4.2%	32.2%	87.7%	927,993	
		Total	17.7%	15.3%	10.9%	6.7%	11.0%	4.2%	34.1%	100.0%	1,058,613	
	Robbery/ burglary/ assault	Not known	0.2%	1.0%	0.1%	0.2%	0.3%	0.1%	0.7%	2.6%	27,847	
		Yes	1.6%	4.0%	0.8%	0.5%	1.2%	0.0%	1.5%	9.5%	101,071	
		No	15.9%	10.4%	10.0%	6.0%	9.4%	4.1%	32.0%	87.8%	929,695	
		Total	17.7%	15.3%	10.9%	6.7%	11.0%	4.2%	34.1%	100.0%	1,058,613	
	Dwelling damaged, destroyed	Not known	0.2%	1.1%	0.1%	0.3%	0.4%	0.1%	0.8%	3.0%	32,222	
		Yes	1.2%	3.1%	0.7%	0.6%	1.2%		5.3%	12.1%	128,081	
		No	16.3%	11.1%	10.1%	5.8%	9.4%	4.1%	28.0%	84.9%	898,311	
		Total	17.7%	15.3%	10.9%	6.7%	11.0%	4.2%	34.1%	100.0%	1,058,613	
	Severe water shortage	Not known	0.2%	0.9%	0.1%	0.2%	0.4%	0.1%	0.8%	2.6%	28,021	
		Yes	4.3%	8.1%	2.3%	1.3%	1.5%	0.8%	8.5%	26.9%	285,057	
		No	13.2%	6.3%	8.5%	5.1%	9.0%	3.3%	24.8%	70.4%	745,535	
		Total	17.7%	15.3%	10.9%	6.7%	11.0%	4.2%	34.1%	100.0%	1,058,613	
	Other	Not known	0.2%	1.2%	0.1%	0.4%	0.4%	0.1%	1.1%	3.5%	37,182	
		Yes	0.5%	1.5%	0.1%	0.1%	0.4%		1.1%	3.7%	39,104	
		No	17.0%	12.6%	10.7%	6.2%	10.2%	4.1%	31.9%	92.8%	982,328	
		Total	17.7%	15.3%	10.9%	6.7%	11.0%	4.2%	34.1%	100.0%	1,058,613	
	Urban areas	Fire	Not known	0.3%	1.2%	0.9%	0.5%	0.9%	0.1%	0.4%	4.3%	8,378
			Yes	1.4%	3.6%	0.9%	1.9%	2.0%		0.9%	10.8%	20,887
			No	7.3%	14.1%	19.6%	11.8%	17.8%	1.0%	13.4%	84.9%	165,019
			Total	9.0%	18.9%	21.3%	14.2%	20.8%	1.1%	14.6%	100.0%	194,284
Robbery/ burglary/ assault		Not known	0.3%	1.0%	1.4%	0.4%	1.4%	0.1%	0.3%	4.8%	9,373	
		Yes	0.4%	5.4%	3.9%	1.5%	3.8%	0.1%	1.3%	16.4%	31,924	
		No	8.3%	12.5%	16.1%	12.2%	15.6%	1.0%	13.0%	78.7%	152,988	
		Total	9.0%	18.9%	21.3%	14.2%	20.8%	1.1%	14.6%	100.0%	194,284	
Dwelling damaged, destroyed		Not known	0.3%	1.2%	1.0%	0.4%	1.1%	0.1%	0.3%	4.4%	8,581	
		Yes	1.8%	3.7%	3.9%	1.4%	3.8%	0.1%	2.6%	17.3%	33,539	
		No	6.9%	14.1%	16.5%	12.4%	15.8%	0.9%	11.7%	78.3%	152,164	
		Total	9.0%	18.9%	21.3%	14.2%	20.8%	1.1%	14.6%	100.0%	194,284	
Severe water shortage		Not known	0.3%	0.9%	1.1%	0.4%	1.0%	0.1%	0.5%	4.1%	7,957	
		Yes	0.2%	6.0%	0.9%	0.9%	2.5%	0.4%	1.2%	12.1%	23,486	
		No	8.5%	12.1%	19.4%	13.0%	17.2%	0.7%	12.9%	83.8%	162,842	
		Total	9.0%	18.9%	21.3%	14.2%	20.8%	1.1%	14.6%	100.0%	194,284	
Other		Not known	0.3%	1.0%	1.1%	0.4%	1.4%	0.1%	0.6%	4.8%	9,255	
		Yes	0.3%	2.9%	0.9%	0.3%	1.1%		0.5%	6.0%	11,671	
		No	8.4%	15.0%	19.4%	13.6%	18.2%	1.0%	13.6%	89.2%	173,359	
		Total	9.0%	18.9%	21.3%	14.2%	20.8%	1.1%	14.6%	100.0%	194,284	
All areas		Fire	Not known	0.3%	1.1%	0.2%	0.4%	0.4%	0.1%	0.7%	3.1%	39,188
			Yes	1.8%	3.8%	1.2%	0.8%	0.8%		1.2%	9.6%	120,697
			No	14.3%	11.0%	11.2%	6.6%	11.2%	3.6%	29.2%	87.2%	1,093,012
			Total	16.4%	15.9%	12.5%	7.8%	12.5%	3.7%	31.1%	100.0%	1,252,898
	Robbery/ burglary/ assault	Not known	0.2%	1.0%	0.3%	0.3%	0.5%	0.1%	0.7%	3.0%	37,220	
		Yes	1.4%	4.2%	1.3%	0.6%	1.6%	0.0%	1.4%	10.6%	132,995	
		No	14.8%	10.7%	11.0%	6.9%	10.4%	3.6%	29.0%	86.4%	1,082,683	
		Total	16.4%	15.9%	12.5%	7.8%	12.5%	3.7%	31.1%	100.0%	1,252,898	
	Dwelling damaged, destroyed	Not known	0.2%	1.2%	0.2%	0.3%	0.5%	0.1%	0.7%	3.3%	40,803	
		Yes	1.3%	3.2%	1.2%	0.7%	1.6%	0.0%	4.9%	12.9%	161,619	
		No	14.9%	11.5%	11.1%	6.8%	10.4%	3.6%	25.5%	83.8%	1,050,475	
		Total	16.4%	15.9%	12.5%	7.8%	12.5%	3.7%	31.1%	100.0%	1,252,898	
	Severe water shortage	Not known	0.2%	0.9%	0.2%	0.2%	0.5%	0.1%	0.7%	2.9%	35,978	
		Yes	3.6%	7.8%	2.1%	1.2%	1.7%	0.8%	7.4%	24.6%	308,543	
		No	12.5%	7.2%	10.2%	6.3%	10.3%	2.9%	23.0%	72.5%	908,377	
		Total	16.4%	15.9%	12.5%	7.8%	12.5%	3.7%	31.1%	100.0%	1,252,898	
	Other	Not known	0.2%	1.2%	0.3%	0.4%	0.5%	0.1%	1.0%	3.7%	46,437	
		Yes	0.4%	1.7%	0.2%	0.2%	0.5%		1.0%	4.1%	50,774	
		No	15.7%	13.0%	12.1%	7.3%	11.4%	3.6%	29.1%	92.2%	1,155,687	
		Total	16.4%	15.9%	12.5%	7.8%	12.5%	3.7%	31.1%	100.0%	1,252,898	

Source: NBS and CAMP TT

53 Cash, credit, Savings, and shocks - Thee most affected shocks

53.1 Three shocks affected households (past 5 years) - % to the total

Shocks affected households over the past 5 years and three most significant shocks		Eastern Flood Plains	Green-belt	Hills and Moun-tains	Iron-stone Plateau	Nile-Sobat Rivers	Pastoral	Western Flood Plains	Total house-holds	Estimated no. of total households	
Rural areas	Drought or floods	1st affected	19%	10%	20%	28%	25%	18%	36%	25%	262,008
		2nd affected	21%	8%	12%	8%	27%	8%	18%	16%	172,413
		3rd affected	13%	12%	9%	7%	19%	2%	9%	11%	114,806
		Not affected	47%	70%	58%	56%	28%	73%	37%	48%	509,386
		Total	100%	100%	100%	100%	100%	100%	100%	100%	1,058,613
	Crop disease or pests	1st affected	14%	12%	4%	8%	6%	23%	8%	10%	103,274
		2nd affected	17%	20%	6%	11%	11%	21%	15%	15%	157,206
		3rd affected	12%	17%	5%	7%	13%	14%	7%	10%	107,941
		Not affected	57%	51%	85%	73%	70%	42%	70%	65%	690,193
		Total	100%	100%	100%	100%	100%	100%	100%	100%	1,058,613
	Livestock died or stolen	1st affected	23%	3%	13%	8%	32%	22%	18%	17%	179,663
		2nd affected	21%	13%	14%	17%	23%	17%	14%	16%	173,115
		3rd affected	11%	4%	7%	8%	10%	11%	7%	8%	83,793
		Not affected	45%	79%	66%	67%	35%	49%	61%	59%	622,041
		Total	100%	100%	100%	100%	100%	100%	100%	100%	1,058,613
	Severe illness or accident of HH member	1st affected	7%	20%	10%	7%	9%	4%	6%	9%	98,496
		2nd affected	7%	16%	11%	11%	10%	5%	7%	10%	100,787
		3rd affected	5%	10%	3%	4%	7%	3%	5%	6%	59,751
		Not affected	80%	54%	76%	77%	74%	88%	82%	76%	799,579
		Total	100%	100%	100%	100%	100%	100%	100%	100%	1,058,613
Urban areas	Drought or floods	1st affected	9%	1%	5%	3%	7%	10%	16%	6%	12,462
		2nd affected	13%	6%	4%	5%	13%	5%	11%	8%	15,798
		3rd affected	6%	5%	2%	2%	7%	7%	6%	4%	8,733
		Not affected	72%	88%	90%	90%	73%	86%	67%	81%	157,292
		Total	100%	100%	100%	100%	100%	100%	100%	100%	194,284
	Crop disease or pests	1st affected	6%	6%	2%	4%	3%	5%	2%	4%	7,069
		2nd affected	11%	8%	1%	4%	7%	7%	5%	6%	10,790
		3rd affected	5%	8%	1%	3%	9%	10%	3%	5%	9,920
		Not affected	78%	79%	96%	88%	80%	86%	90%	86%	166,506
		Total	100%	100%	100%	100%	100%	100%	100%	100%	194,284
	Livestock died or stolen	1st affected	9%	5%	10%	3%	20%	19%	11%	10%	19,921
		2nd affected	10%	12%	4%	4%	16%	5%	7%	9%	17,143
		3rd affected	10%	8%	3%	4%	9%	9%	4%	6%	11,467
		Not affected	71%	75%	84%	89%	56%	76%	78%	75%	145,754
		Total	100%	100%	100%	100%	100%	100%	100%	100%	194,284
	Severe illness or accident of HH member	1st affected	10%	34%	19%	14%	15%	13%	18%	18%	35,654
		2nd affected	7%	28%	14%	12%	14%	11%	15%	15%	29,269
		3rd affected	2%	6%	4%	6%	6%	4%	5%	5%	9,315
		Not affected	82%	33%	63%	69%	65%	100%	71%	62%	120,046
		Total	100%	100%	100%	100%	100%	100%	100%	100%	194,284
All areas	Drought or floods	1st affected	18%	8%	16%	21%	21%	18%	34%	22%	274,470
		2nd affected	20%	8%	10%	7%	24%	7%	17%	15%	188,211
		3rd affected	13%	11%	7%	6%	16%	1%	9%	10%	123,539
		Not affected	49%	73%	67%	66%	40%	73%	40%	53%	666,678
		Total	100%	100%	100%	100%	100%	100%	100%	100%	1,252,898
	Crop disease or pests	1st affected	14%	11%	4%	7%	6%	22%	7%	9%	110,342
		2nd affected	17%	18%	5%	9%	10%	20%	14%	13%	167,996
		3rd affected	11%	15%	4%	6%	12%	13%	7%	9%	117,860
		Not affected	59%	56%	88%	77%	72%	44%	71%	68%	856,699
		Total	100%	100%	100%	100%	100%	100%	100%	100%	1,252,898
	Livestock died or stolen	1st affected	21%	4%	12%	7%	29%	22%	17%	16%	199,584
		2nd affected	20%	13%	11%	13%	21%	17%	14%	15%	190,258
		3rd affected	11%	5%	6%	7%	10%	11%	6%	8%	95,260
		Not affected	47%	79%	71%	73%	40%	50%	63%	61%	767,795
		Total	100%	100%	100%	100%	100%	100%	100%	100%	1,252,898
	Severe illness or accident of HH member	1st affected	7%	23%	13%	9%	10%	4%	7%	11%	134,150
		2nd affected	7%	18%	11%	11%	11%	5%	8%	10%	130,056
		3rd affected	5%	9%	4%	4%	7%	3%	5%	6%	69,067
		Not affected	80%	50%	72%	75%	72%	88%	81%	73%	919,625
		Total	100%	100%	100%	100%	100%	100%	100%	100%	1,252,898

(continued)

Shocks affected households over the past 5 years and three most significant shocks		Eastern Flood Plains	Green-belt	Hills and Moun-tains	Iron-stone Plateau	Nile-Sobat Rivers	Pastoral Western Flood Plains	Total house-holds	Estimated no. of total households		
Rural areas	Death of HH member	1st affected	18%	30%	27%	17%	15%	16%	10%	18%	187,721
		2nd affected	6%	10%	8%	10%	7%	4%	4%	7%	69,044
		3rd affected	3%	5%	5%	5%	4%	5%	2%	3%	35,048
		Not affected	72%	55%	60%	67%	75%	75%	84%	72%	766,800
		Total	100%	100%	100%	100%	100%	100%	100%	100%	1,058,613
	Fire	1st affected	3%	4%	1%	3%	1%		1%	2%	19,952
		2nd affected	2%	4%	4%	2%	2%		1%	2%	23,063
		3rd affected	2%	4%	2%	3%	1%		1%	2%	18,735
		Not affected	92%	88%	92%	92%	97%	100%	97%	94%	996,864
		Total	100%	100%	100%	100%	100%	100%	100%	100%	1,058,613
	Robbery/ burglary/ assault	1st affected	1%	4%	1%	2%	5%	1%	1%	2%	20,630
		2nd affected	2%	7%	2%	3%	2%		1%	2%	25,313
3rd affected		2%	5%	2%	1%	1%		1%	2%	20,639	
Not affected		95%	85%	95%	93%	92%	99%	97%	94%	992,031	
Total		100%	100%	100%	100%	100%	100%	100%	100%	1,058,613	
Dwelling damaged, destroyed	1st affected	3%	2%	2%	1%	0%		2%	2%	19,634	
	2nd affected	1%	3%	2%	1%	2%		4%	3%	26,812	
	3rd affected	2%	5%	1%	2%	3%		5%	4%	38,157	
	Not affected	94%	90%	94%	95%	95%	100%	88%	92%	974,011	
	Total	100%	100%	100%	100%	100%	100%	100%	100%	1,058,613	
Urban areas	Fire	1st affected	14%	35%	26%	33%	26%	24%	9%	25%	48,861
		2nd affected	2%	5%	10%	7%	9%	5%	5%	7%	13,341
		3rd affected	3%	2%	3%	3%	3%		3%	3%	5,398
		Not affected	81%	57%	62%	56%	63%	71%	83%	65%	126,684
		Total	100%	100%	100%	100%	100%	100%	100%	100%	194,284
	Robbery/ burglary/ assault	1st affected	10%	3%	2%	7%	5%		3%	4%	8,428
		2nd affected	1%	9%	1%	4%	1%		1%	3%	5,840
		3rd affected	2%	3%		1%	2%		2%	2%	3,126
		Not affected	87%	84%	97%	89%	92%	100%	95%	91%	176,891
		Total	100%	100%	100%	100%	100%	100%	100%	100%	194,284
	Dwelling damaged, destroyed	1st affected	1%	3%	2%	4%	5%	5%	2%	3%	5,912
		2nd affected		6%	5%	4%	4%		3%	4%	7,708
3rd affected		1%	13%	8%	2%	4%		2%	6%	10,826	
Not affected		98%	78%	86%	90%	87%	95%	93%	87%	169,839	
Total		100%	100%	100%	100%	100%	100%	100%	100%	194,284	
Severe water shortage	1st affected	10%	1%	4%	2%	2%	5%	6%	4%	7,196	
	2nd affected	3%	6%	5%	4%	8%		6%	6%	11,045	
	3rd affected	3%	7%	6%	2%	4%		4%	5%	8,937	
	Not affected	84%	86%	85%	92%	85%	95%	84%	86%	167,106	
	Total	100%	100%	100%	100%	100%	100%	100%	100%	194,284	
All areas	Fire	1st affected	18%	31%	27%	21%	18%	16%	10%	19%	236,582
		2nd affected	6%	9%	8%	10%	7%	4%	4%	7%	82,385
		3rd affected	3%	4%	4%	5%	4%	5%	2%	3%	40,445
		Not affected	73%	55%	60%	64%	72%	75%	84%	71%	893,485
		Total	100%	100%	100%	100%	100%	100%	100%	100%	1,252,898
	Robbery/ burglary/ assault	1st affected	4%	4%	2%	4%	2%		1%	2%	28,380
		2nd affected	2%	5%	3%	2%	2%		1%	2%	28,902
		3rd affected	2%	4%	1%	2%	1%		1%	2%	21,861
		Not affected	92%	87%	94%	91%	95%	100%	97%	94%	1,173,755
		Total	100%	100%	100%	100%	100%	100%	100%	100%	1,252,898
	Dwelling damaged, destroyed	1st affected	1%	4%	1%	3%	5%	1%	1%	2%	26,542
		2nd affected	2%	7%	3%	4%	2%		1%	3%	33,021
3rd affected		2%	6%	3%	2%	2%		1%	3%	31,465	
Not affected		95%	83%	93%	92%	90%	99%	97%	93%	1,161,869	
Total		100%	100%	100%	100%	100%	100%	100%	100%	1,252,898	
Severe water shortage	1st affected	4%	2%	2%	2%	1%	0%	2%	2%	26,829	
	2nd affected	1%	3%	3%	2%	3%		4%	3%	37,857	
	3rd affected	2%	6%	3%	2%	4%		5%	4%	47,093	
	Not affected	93%	89%	92%	94%	92%	100%	88%	91%	1,141,117	
	Total	100%	100%	100%	100%	100%	100%	100%	100%	1,252,898	

(continued)

Shocks affected households over the past 5 years and three most significant shocks		Eastern Flood Plains	Green-belt	Hills and Moun-tains	Iron-stone Plateau	Nile-Sobat Rivers	Pastoral	Western Flood Plains	Total house-holds	Estimated no. of total households
Severe water shortage	1st affected	5%	11%	4%	7%	3%	2%	5%	5%	56,129
	2nd affected	3%	8%	7%	3%	1%	13%	7%	6%	61,978
	3rd affected	7%	14%	6%	4%	3%	2%	6%	7%	72,790
	Not affected	85%	67%	83%	85%	93%	83%	82%	82%	867,716
	Total	100%	100%	100%	100%	100%	100%	100%	100%	1,058,613
Other	1st affected	0%	1%		1%	1%		1%	1%	5,876
	2nd affected	0%	1%			0%		1%	1%	6,090
	3rd affected	1%	5%	1%	1%	1%		1%	2%	16,673
	Not affected	98%	93%	99%	98%	98%	100%	97%	97%	1,029,974
	Total	100%	100%	100%	100%	100%	100%	100%	100%	1,058,613
Severe water shortage	1st affected									
	2nd affected									
	3rd affected									
	Not affected									
	Total									
Other	1st affected									
	2nd affected									
	3rd affected									
	Not affected									
	Total									
Severe water shortage	1st affected	0%	5%	2%	2%	1%		1%	2%	3,654
	2nd affected	1%	6%	1%	1%	2%	19%	2%	2%	4,804
	3rd affected	1%	11%	1%	1%	7%	5%	3%	4%	8,398
	Not affected	98%	78%	97%	96%	91%	76%	93%	91%	177,428
	Total	100%	100%	100%	100%	100%	100%	100%	100%	194,284
Other	1st affected	2%	1%	1%	1%	1%		1%	1%	1,531
	2nd affected	1%	1%	1%	0%	2%	5%	1%	1%	2,075
	3rd affected	1%	13%	2%	1%	2%		2%	4%	6,873
	Not affected	97%	85%	97%	98%	95%	95%	97%	95%	183,805
	Total	100%	100%	100%	100%	100%	100%	100%	100%	194,284
Severe water shortage	1st affected									
	2nd affected									
	3rd affected									
	Not affected									
	Total									
Other	1st affected									
	2nd affected									
	3rd affected									
	Not affected									
	Total									
Severe water shortage	1st affected	5%	9%	3%	6%	2%	2%	4%	5%	59,783
	2nd affected	3%	8%	6%	3%	1%	13%	7%	5%	66,782
	3rd affected	6%	13%	5%	3%	4%	2%	6%	6%	81,188
	Not affected	86%	69%	87%	88%	93%	82%	83%	83%	1,045,144
	Total	100%	100%	100%	100%	100%	100%	100%	100%	1,252,898
Other	1st affected	0%	1%	0%	1%	1%		1%	1%	7,406
	2nd affected	0%	1%	0%	0%	1%	0%	1%	1%	8,165
	3rd affected	1%	7%	1%	1%	1%		1%	2%	23,547
	Not affected	98%	91%	99%	98%	97%	100%	97%	97%	1,213,780
	Total	100%	100%	100%	100%	100%	100%	100%	100%	1,252,898
Severe water shortage	1st affected									
	2nd affected									
	3rd affected									
	Not affected									
	Total									
Other	1st affected									
	2nd affected									
	3rd affected									
	Not affected									
	Total									

Source: NBS and CAMP TT

53.2 Three shocks affected households (past 5 years) - % to the total of each category

Shocks affected households over the past 5 years and three most significant shocks		Eastern Flood Plains	Green-belt	Hills and Mountains	Iron-stone Plateau	Nile-Sobat Rivers	Pastoral	Western Flood Plains	Total household	Estimated no. of total households	
Rural areas	Drought or floods	1st affected	14%	6%	9%	8%	11%	3%	49%	100%	262,008
		2nd affected	23%	8%	8%	3%	18%	2%	37%	100%	172,413
		3rd affected	22%	17%	9%	5%	19%	1%	28%	100%	114,806
		Not affected	17%	22%	13%	8%	6%	6%	27%	100%	509,386
		Total	18%	15%	11%	7%	11%	4%	34%	100%	1,058,613
	Crop disease or pests	1st affected	26%	19%	5%	5%	7%	10%	28%	100%	103,274
		2nd affected	21%	21%	4%	5%	8%	6%	34%	100%	157,206
		3rd affected	20%	26%	6%	5%	14%	6%	25%	100%	107,941
		Not affected	15%	12%	14%	7%	12%	3%	37%	100%	690,193
		Total	18%	15%	11%	7%	11%	4%	34%	100%	1,058,613
	Livestock died or stolen	1st affected	24%	3%	8%	3%	21%	5%	36%	100%	179,663
		2nd affected	23%	12%	9%	7%	15%	5%	29%	100%	173,115
		3rd affected	25%	8%	10%	7%	14%	6%	29%	100%	83,793
		Not affected	14%	21%	12%	8%	7%	4%	36%	100%	622,041
		Total	18%	15%	11%	7%	11%	4%	34%	100%	1,058,613
Severe illness or accident of HH member	1st affected	14%	33%	12%	5%	10%	2%	24%	100%	98,496	
	2nd affected	14%	26%	12%	8%	11%	2%	26%	100%	100,787	
	3rd affected	17%	27%	6%	5%	14%	2%	28%	100%	59,751	
	Not affected	19%	11%	11%	7%	11%	5%	37%	100%	799,579	
	Total	18%	15%	11%	7%	11%	4%	34%	100%	1,058,613	
Urban areas	Drought or floods	1st affected	12%	2%	15%	7%	24%	2%	37%	100%	12,462
		2nd affected	14%	14%	10%	8%	34%	1%	19%	100%	15,798
		3rd affected	12%	22%	8%	7%	31%		20%	100%	8,733
		Not affected	8%	21%	24%	16%	19%	1%	12%	100%	157,292
		Total	9%	19%	21%	14%	21%	1%	15%	100%	194,284
	Crop disease or pests	1st affected	14%	31%	12%	18%	17%	1%	6%	100%	7,069
		2nd affected	17%	26%	5%	11%	27%		14%	100%	10,790
		3rd affected	9%	28%	4%	9%	38%	2%	9%	100%	9,920
		Not affected	8%	17%	24%	15%	19%	1%	15%	100%	166,506
		Total	9%	19%	21%	14%	21%	1%	15%	100%	194,284
	Livestock died or stolen	1st affected	8%	9%	20%	5%	40%	2%	16%	100%	19,921
		2nd affected	10%	25%	10%	6%	37%	1%	11%	100%	17,143
		3rd affected	15%	26%	10%	9%	30%		9%	100%	11,467
		Not affected	9%	19%	24%	17%	15%	1%	15%	100%	145,754
		Total	9%	19%	21%	14%	21%	1%	15%	100%	194,284
Severe illness or accident of HH member	1st affected	5%	35%	23%	11%	17%		10%	100%	35,654	
	2nd affected	4%	35%	19%	11%	19%		11%	100%	29,269	
	3rd affected	3%	22%	19%	17%	26%		13%	100%	9,315	
	Not affected	12%	10%	22%	16%	22%	2%	17%	100%	120,046	
	Total	9%	19%	21%	14%	21%	1%	15%	100%	194,284	
All areas	Drought or floods	1st affected	14%	6%	9%	8%	12%	3%	49%	100%	274,470
		2nd affected	22%	8%	8%	4%	20%	2%	36%	100%	188,211
		3rd affected	21%	17%	9%	5%	20%	1%	28%	100%	123,539
		Not affected	15%	22%	16%	10%	9%	5%	23%	100%	666,678
		Total	16%	16%	13%	8%	12%	4%	31%	100%	1,252,898
	Crop disease or pests	1st affected	25%	19%	5%	6%	8%	9%	26%	100%	110,342
		2nd affected	21%	21%	4%	5%	10%	6%	33%	100%	167,996
		3rd affected	19%	26%	5%	5%	16%	5%	24%	100%	117,860
		Not affected	14%	13%	16%	9%	13%	2%	32%	100%	856,699
		Total	16%	16%	13%	8%	12%	4%	31%	100%	1,252,898
	Livestock died or stolen	1st affected	22%	4%	9%	3%	22%	5%	34%	100%	199,584
		2nd affected	22%	13%	9%	7%	17%	4%	28%	100%	190,258
		3rd affected	24%	10%	10%	7%	16%	5%	26%	100%	95,260
		Not affected	13%	20%	14%	9%	8%	3%	32%	100%	767,795
		Total	16%	16%	13%	8%	12%	4%	31%	100%	1,252,898
Severe illness or accident of HH member	1st affected	11%	34%	15%	7%	12%	1%	20%	100%	134,150	
	2nd affected	12%	28%	14%	9%	13%	2%	23%	100%	130,056	
	3rd affected	15%	27%	8%	6%	16%	2%	26%	100%	69,067	
	Not affected	18%	11%	12%	8%	12%	5%	34%	100%	919,625	
	Total	16%	16%	13%	8%	12%	4%	31%	100%	1,252,898	

(continued)

Shocks affected households over the past 5 years and three most significant shocks		Eastern Flood Plains	Green-belt	Hills and Mountains	Iron-stone Plateau	Nile-Sobat Rivers	Pastoral	Western Flood Plains	Total households	Estimated no. of total households	
Rural areas	Death of HH member	1st affected	18%	26%	17%	6%	9%	4%	19%	100%	187,721
		2nd affected	17%	24%	13%	11%	11%	2%	21%	100%	69,044
		3rd affected	15%	21%	17%	11%	13%	7%	17%	100%	35,048
		Not affected	18%	12%	9%	6%	11%	4%	40%	100%	766,800
		Total	18%	15%	11%	7%	11%	4%	34%	100%	1,058,613
	Fire	1st affected	33%	30%	9%	10%	5%		15%	100%	19,952
		2nd affected	17%	30%	21%	5%	9%		18%	100%	23,063
		3rd affected	23%	36%	12%	12%	3%		14%	100%	18,735
		Not affected	17%	14%	11%	7%	11%	5%	35%	100%	996,864
		Total	18%	15%	11%	7%	11%	4%	34%	100%	1,058,613
	Robbery/burglary/assault	1st affected	10%	29%	7%	8%	29%	2%	16%	100%	20,630
		2nd affected	16%	45%	9%	9%	8%		13%	100%	25,313
3rd affected		20%	37%	11%	4%	8%		20%	100%	20,639	
Not affected		18%	14%	11%	7%	11%	4%	35%	100%	992,031	
Total		18%	15%	11%	7%	11%	4%	34%	100%	1,058,613	
Dwelling damaged, destroyed	1st affected	28%	15%	10%	5%	1%		41%	100%	19,634	
	2nd affected	7%	17%	10%	4%	7%		56%	100%	26,812	
	3rd affected	10%	22%	5%	4%	10%		49%	100%	38,157	
	Not affected	18%	15%	11%	7%	11%	5%	33%	100%	974,011	
	Total	18%	15%	11%	7%	11%	4%	34%	100%	1,058,613	
Urban areas	Fire	1st affected	5%	27%	22%	19%	21%	1%	6%	100%	48,861
		2nd affected	3%	14%	31%	15%	26%	1%	11%	100%	13,341
		3rd affected	10%	17%	20%	17%	22%		14%	100%	5,398
		Not affected	11%	17%	20%	12%	20%	1%	19%	100%	126,684
		Total	9%	19%	21%	14%	21%	1%	15%	100%	194,284
	Robbery/burglary/assault	1st affected	20%	14%	11%	22%	23%		9%	100%	8,428
		2nd affected	3%	57%	9%	19%	9%		4%	100%	5,840
		3rd affected	11%	38%		5%	30%		16%	100%	3,126
		Not affected	9%	18%	23%	14%	21%	1%	15%	100%	176,891
		Total	9%	19%	21%	14%	21%	1%	15%	100%	194,284
	Dwelling damaged, destroyed	1st affected	4%	18%	15%	17%	34%	2%	11%	100%	5,912
		2nd affected		30%	25%	16%	19%		11%	100%	7,708
3rd affected		1%	44%	29%	6%	16%		5%	100%	10,826	
Not affected		10%	17%	21%	15%	21%	1%	16%	100%	169,839	
Total		9%	19%	21%	14%	21%	1%	15%	100%	194,284	
Severe water shortage	1st affected	25%	4%	24%	9%	13%	1%	23%	100%	7,196	
	2nd affected	5%	20%	19%	10%	30%		15%	100%	11,045	
	3rd affected	5%	30%	28%	5%	20%		12%	100%	8,937	
	Not affected	9%	19%	21%	15%	20%	1%	14%	100%	167,106	
	Total	9%	19%	21%	14%	21%	1%	15%	100%	194,284	
All areas	Fire	1st affected	16%	26%	18%	9%	12%	3%	16%	100%	236,582
		2nd affected	15%	23%	16%	11%	14%	2%	20%	100%	82,385
		3rd affected	14%	21%	17%	12%	14%	6%	17%	100%	40,445
		Not affected	17%	12%	11%	7%	13%	4%	37%	100%	893,485
		Total	16%	16%	13%	8%	12%	4%	31%	100%	1,252,898
	Robbery/burglary/assault	1st affected	29%	25%	9%	13%	10%		13%	100%	28,380
		2nd affected	14%	36%	18%	8%	9%		15%	100%	28,902
		3rd affected	21%	37%	10%	11%	7%		14%	100%	21,861
		Not affected	16%	15%	13%	8%	13%	4%	32%	100%	1,173,755
		Total	16%	16%	13%	8%	12%	4%	31%	100%	1,252,898
	Dwelling damaged, destroyed	1st affected	9%	26%	8%	10%	30%	2%	15%	100%	26,542
		2nd affected	12%	41%	12%	11%	11%		13%	100%	33,021
3rd affected		13%	40%	17%	5%	11%		15%	100%	31,465	
Not affected		17%	14%	13%	8%	12%	4%	32%	100%	1,161,869	
Total		16%	16%	13%	8%	12%	4%	31%	100%	1,252,898	
Severe water shortage	1st affected	28%	12%	14%	6%	4%	0%	36%	100%	26,829	
	2nd affected	6%	18%	13%	6%	14%		44%	100%	37,857	
	3rd affected	9%	24%	9%	4%	12%		42%	100%	47,093	
	Not affected	17%	16%	13%	8%	13%	4%	30%	100%	1,141,117	
	Total	16%	16%	13%	8%	12%	4%	31%	100%	1,252,898	

(continued)

Shocks affected households over the past 5 years and three most significant shocks		Eastern Flood Plains	Green-belt	Hills and Mountains	Iron-stone Plateau	Nile-Sobat Rivers	Pastoral	Western Flood Plains	Total households	Estimated no. of total households	
Rural areas	Severe water shortage	1st affected	16%	30%	8%	9%	6%	2%	29%	100%	56,129
		2nd affected	10%	22%	13%	4%	2%	9%	41%	100%	61,978
		3rd affected	17%	31%	10%	4%	5%	1%	32%	100%	72,790
		Not affected	18%	13%	11%	7%	12%	4%	34%	100%	867,716
		Total	18%	15%	11%	7%	11%	4%	34%	100%	1,058,613
	Other	1st affected	8%	31%		6%	17%		38%	100%	5,876
		2nd affected	8%	25%			7%		61%	100%	6,090
		3rd affected	11%	52%	4%	5%	8%		20%	100%	16,673
		Not affected	18%	15%	11%	7%	11%	4%	34%	100%	1,029,974
		Total	18%	15%	11%	7%	11%	4%	34%	100%	1,058,613
Urban areas	Severe water shortage	1st affected	2%	48%	18%	13%	8%		11%	100%	3,654
		2nd affected	2%	43%	9%	5%	18%	8%	15%	100%	4,804
		3rd affected	1%	49%	3%	4%	32%	1%	10%	100%	8,398
		Not affected	10%	16%	23%	15%	21%	1%	15%	100%	177,428
		Total	9%	19%	21%	14%	21%	1%	15%	100%	194,284
	Other	1st affected	22%	14%	14%	20%	16%		13%	100%	1,531
		2nd affected	6%	25%	11%	4%	43%	5%	8%	100%	2,075
		3rd affected	2%	67%	10%	2%	12%		7%	100%	6,873
		Not affected	9%	17%	22%	15%	21%	1%	15%	100%	183,805
		Total	9%	19%	21%	14%	21%	1%	15%	100%	194,284
All areas	Severe water shortage	1st affected	16%	32%	8%	9%	6%	2%	28%	100%	59,783
		2nd affected	9%	23%	13%	4%	3%	9%	39%	100%	66,782
		3rd affected	15%	33%	9%	4%	8%	1%	29%	100%	81,188
		Not affected	17%	13%	13%	8%	14%	4%	31%	100%	1,045,144
		Total	16%	16%	13%	8%	12%	4%	31%	100%	1,252,898
	Other	1st affected	11%	27%	3%	9%	17%		33%	100%	7,406
		2nd affected	7%	25%	3%	1%	16%	1%	47%	100%	8,165
		3rd affected	9%	57%	5%	4%	9%		16%	100%	23,547
		Not affected	17%	15%	13%	8%	12%	4%	31%	100%	1,213,780
		Total	16%	16%	13%	8%	12%	4%	31%	100%	1,252,898
	1st affected										
	2nd affected										
	3rd affected										
	Not affected										
	Total										
	1st affected										
	2nd affected										
	3rd affected										
	Not affected										
	Total										

Source: NBS and CAMP TT

53.3 Three shocks affected households (past 5 years) - % to the total of rural and urban areas

Shocks affected households over the past 5 years and three most significant shocks		Eastern Flood Plains	Green-belt	Hills and Mountains	Iron-stone Plateau	Nile-Sobat Rivers	Pastoral	Western Flood Plains	Total household	Estimated no. of total households	
Rural areas	Drought or floods	1st affected	3.4%	1.5%	2.2%	1.9%	2.8%	0.8%	12.2%	24.8%	262,008
		2nd affected	3.7%	1.3%	1.4%	0.6%	3.0%	0.3%	6.1%	16.3%	172,413
		3rd affected	2.3%	1.8%	1.0%	0.5%	2.1%	0.1%	3.1%	10.8%	114,806
		Not affected	8.3%	10.7%	6.4%	3.7%	3.1%	3.1%	12.8%	48.1%	509,386
		Total	17.7%	15.3%	10.9%	6.7%	11.0%	4.2%	34.1%	100.0%	1,058,613
	Crop disease or pests	1st affected	2.6%	1.8%	0.5%	0.5%	0.7%	1.0%	2.7%	9.8%	103,274
		2nd affected	3.1%	3.1%	0.7%	0.8%	1.2%	0.9%	5.1%	14.9%	157,206
		3rd affected	2.0%	2.6%	0.6%	0.5%	1.4%	0.6%	2.5%	10.2%	107,941
		Not affected	10.0%	7.8%	9.2%	4.9%	7.6%	1.8%	23.8%	65.2%	690,193
		Total	17.7%	15.3%	10.9%	6.7%	11.0%	4.2%	34.1%	100.0%	1,058,613
	Livestock died or stolen	1st affected	4.0%	0.5%	1.4%	0.6%	3.5%	0.9%	6.1%	17.0%	179,663
		2nd affected	3.7%	2.0%	1.5%	1.1%	2.5%	0.7%	4.8%	16.4%	173,115
		3rd affected	2.0%	0.7%	0.8%	0.5%	1.1%	0.5%	2.3%	7.9%	83,793
		Not affected	8.0%	12.2%	7.2%	4.5%	3.9%	2.1%	21.0%	58.8%	622,041
Total		17.7%	15.3%	10.9%	6.7%	11.0%	4.2%	34.1%	100.0%	1,058,613	
Severe illness or accident of HH member	1st affected	1.3%	3.1%	1.1%	0.5%	1.0%	0.2%	2.2%	9.3%	98,496	
	2nd affected	1.3%	2.5%	1.2%	0.7%	1.1%	0.2%	2.5%	9.5%	100,787	
	3rd affected	1.0%	1.5%	0.4%	0.3%	0.8%	0.1%	1.6%	5.6%	59,751	
	Not affected	14.2%	8.2%	8.3%	5.2%	8.1%	3.7%	27.9%	75.5%	799,579	
	Total	17.7%	15.3%	10.9%	6.7%	11.0%	4.2%	34.1%	100.0%	1,058,613	
Urban areas	Drought or floods	1st affected	0.8%	0.2%	1.0%	0.5%	1.5%	0.1%	2.4%	6.4%	12,462
		2nd affected	1.2%	1.1%	0.8%	0.7%	2.7%	0.1%	1.6%	8.1%	15,798
		3rd affected	0.6%	1.0%	0.3%	0.3%	1.4%		0.9%	4.5%	8,733
		Not affected	6.5%	16.7%	19.2%	12.8%	15.1%	0.9%	9.8%	81.0%	157,292
		Total	9.0%	18.9%	21.3%	14.2%	20.8%	1.1%	14.6%	100.0%	194,284
	Crop disease or pests	1st affected	0.5%	1.1%	0.5%	0.6%	0.6%	0.1%	0.2%	3.6%	7,069
		2nd affected	1.0%	1.4%	0.3%	0.6%	1.5%		0.8%	5.6%	10,790
		3rd affected	0.5%	1.4%	0.2%	0.5%	2.0%	0.1%	0.5%	5.1%	9,920
		Not affected	7.1%	15.0%	20.4%	12.5%	16.7%	0.9%	13.1%	85.7%	166,506
		Total	9.0%	18.9%	21.3%	14.2%	20.8%	1.1%	14.6%	100.0%	194,284
	Livestock died or stolen	1st affected	0.8%	0.9%	2.0%	0.5%	4.1%	0.2%	1.7%	10.3%	19,921
		2nd affected	0.9%	2.2%	0.9%	0.6%	3.3%	0.1%	1.0%	8.8%	17,143
		3rd affected	0.9%	1.5%	0.6%	0.6%	1.8%		0.6%	5.9%	11,467
		Not affected	6.4%	14.3%	17.9%	12.6%	11.6%	0.8%	11.4%	75.0%	145,754
Total		9.0%	18.9%	21.3%	14.2%	20.8%	1.1%	14.6%	100.0%	194,284	
Severe illness or accident of HH member	1st affected	0.9%	6.4%	4.2%	2.0%	3.1%		1.9%	18.4%	35,654	
	2nd affected	0.6%	5.3%	2.9%	1.7%	2.9%		1.7%	15.1%	29,269	
	3rd affected	0.2%	1.1%	0.9%	0.8%	1.2%		0.6%	4.8%	9,315	
	Not affected	7.4%	6.2%	13.4%	9.8%	13.6%	1.1%	10.4%	61.8%	120,046	
	Total	9.0%	18.9%	21.3%	14.2%	20.8%	1.1%	14.6%	100.0%	194,284	
All areas	Drought or floods	1st affected	3.0%	1.3%	2.0%	1.6%	2.6%	0.7%	10.7%	21.9%	274,470
		2nd affected	3.3%	1.2%	1.3%	0.6%	3.0%	0.3%	5.4%	15.0%	188,211
		3rd affected	2.1%	1.7%	0.9%	0.5%	2.0%	0.1%	2.7%	9.9%	123,539
		Not affected	8.0%	11.7%	8.4%	5.1%	5.0%	2.7%	12.3%	53.2%	666,678
		Total	16.4%	15.9%	12.5%	7.8%	12.5%	3.7%	31.1%	100.0%	1,252,898
	Crop disease or pests	1st affected	2.2%	1.7%	0.5%	0.5%	0.7%	0.8%	2.3%	8.8%	110,342
		2nd affected	2.8%	2.9%	0.6%	0.7%	1.3%	0.8%	4.4%	13.4%	167,996
		3rd affected	1.8%	2.4%	0.5%	0.5%	1.5%	0.5%	2.2%	9.4%	117,860
		Not affected	9.6%	8.9%	11.0%	6.1%	9.0%	1.7%	22.2%	68.4%	856,699
		Total	16.4%	15.9%	12.5%	7.8%	12.5%	3.7%	31.1%	100.0%	1,252,898
	Livestock died or stolen	1st affected	3.5%	0.6%	1.5%	0.5%	3.6%	0.8%	5.4%	15.9%	199,584
		2nd affected	3.3%	2.0%	1.4%	1.0%	2.6%	0.6%	4.2%	15.2%	190,258
		3rd affected	1.8%	0.8%	0.8%	0.5%	1.2%	0.4%	2.0%	7.6%	95,260
		Not affected	7.7%	12.5%	8.8%	5.7%	5.1%	1.9%	19.5%	61.3%	767,795
Total		16.4%	15.9%	12.5%	7.8%	12.5%	3.7%	31.1%	100.0%	1,252,898	
Severe illness or accident of HH member	1st affected	1.2%	3.6%	1.6%	0.7%	1.3%	0.1%	2.1%	10.7%	134,150	
	2nd affected	1.2%	2.9%	1.4%	0.9%	1.4%	0.2%	2.4%	10.4%	130,056	
	3rd affected	0.8%	1.5%	0.4%	0.3%	0.9%	0.1%	1.4%	5.5%	69,067	
	Not affected	13.1%	7.9%	9.1%	5.9%	8.9%	3.3%	25.2%	73.4%	919,625	
	Total	16.4%	15.9%	12.5%	7.8%	12.5%	3.7%	31.1%	100.0%	1,252,898	

(continued)

Shocks affected households over the past 5 years and three most significant shocks		Eastern Flood Plains	Green-belt	Hills and Mountains	Iron-stone Plateau	Nile-Sobat Rivers	Pastoral	Western Flood Plains	Total household	Estimated no. of total households	
Rural areas	Death of HH member	1st affected	3.3%	4.7%	3.0%	1.1%	1.6%	0.7%	3.4%	17.7%	187,721
		2nd affected	1.1%	1.6%	0.8%	0.7%	0.7%	0.2%	1.4%	6.5%	69,044
		3rd affected	0.5%	0.7%	0.5%	0.4%	0.4%	0.2%	0.6%	3.3%	35,048
		Not affected	12.9%	8.4%	6.6%	4.5%	8.2%	3.2%	28.8%	72.4%	766,800
		Total	17.7%	15.3%	10.9%	6.7%	11.0%	4.2%	34.1%	100.0%	1,058,613
	Fire	1st affected	0.6%	0.6%	0.2%	0.2%	0.1%		0.3%	1.9%	19,952
		2nd affected	0.4%	0.7%	0.4%	0.1%	0.2%		0.4%	2.2%	23,063
		3rd affected	0.4%	0.6%	0.2%	0.2%	0.1%		0.2%	1.8%	18,735
		Not affected	16.3%	13.5%	10.1%	6.2%	10.6%	4.2%	33.2%	94.2%	996,864
		Total	17.7%	15.3%	10.9%	6.7%	11.0%	4.2%	34.1%	100.0%	1,058,613
	Robbery/ burglary/ assault	1st affected	0.2%	0.6%	0.1%	0.2%	0.6%	0.0%	0.3%	1.9%	20,630
		2nd affected	0.4%	1.1%	0.2%	0.2%	0.2%		0.3%	2.4%	25,313
		3rd affected	0.4%	0.7%	0.2%	0.1%	0.2%		0.4%	1.9%	20,639
		Not affected	16.8%	13.0%	10.4%	6.2%	10.0%	4.2%	33.1%	93.7%	992,031
		Total	17.7%	15.3%	10.9%	6.7%	11.0%	4.2%	34.1%	100.0%	1,058,613
	Dwelling damaged, destroyed	1st affected	0.5%	0.3%	0.2%	0.1%	0.0%		0.8%	1.9%	19,634
		2nd affected	0.2%	0.4%	0.3%	0.1%	0.2%		1.4%	2.5%	26,812
		3rd affected	0.4%	0.8%	0.2%	0.1%	0.4%		1.8%	3.6%	38,157
Not affected		16.7%	13.8%	10.3%	6.3%	10.4%	4.2%	30.2%	92.0%	974,011	
Total		17.7%	15.3%	10.9%	6.7%	11.0%	4.2%	34.1%	100.0%	1,058,613	
Urban areas	Fire	1st affected	1.3%	6.7%	5.5%	4.7%	5.3%	0.3%	1.4%	25.1%	48,861
		2nd affected	0.2%	0.9%	2.1%	1.0%	1.8%	0.1%	0.7%	6.9%	13,341
		3rd affected	0.3%	0.5%	0.6%	0.5%	0.6%		0.4%	2.8%	5,398
		Not affected	7.3%	10.8%	13.2%	8.0%	13.0%	0.8%	12.1%	65.2%	126,684
		Total	9.0%	18.9%	21.3%	14.2%	20.8%	1.1%	14.6%	100.0%	194,284
	Robbery/ burglary/ assault	1st affected	0.9%	0.6%	0.5%	1.0%	1.0%		0.4%	4.3%	8,428
		2nd affected	0.1%	1.7%	0.3%	0.6%	0.3%		0.1%	3.0%	5,840
		3rd affected	0.2%	0.6%		0.1%	0.5%		0.3%	1.6%	3,126
		Not affected	7.9%	16.0%	20.6%	12.6%	19.0%	1.1%	13.9%	91.0%	176,891
		Total	9.0%	18.9%	21.3%	14.2%	20.8%	1.1%	14.6%	100.0%	194,284
	Dwelling damaged, destroyed	1st affected	0.1%	0.5%	0.5%	0.5%	1.0%	0.1%	0.3%	3.0%	5,912
		2nd affected		1.2%	1.0%	0.6%	0.7%		0.4%	4.0%	7,708
		3rd affected	0.1%	2.4%	1.6%	0.3%	0.9%		0.3%	5.6%	10,826
		Not affected	8.9%	14.8%	18.3%	12.8%	18.1%	1.0%	13.6%	87.4%	169,839
		Total	9.0%	18.9%	21.3%	14.2%	20.8%	1.1%	14.6%	100.0%	194,284
	Severe water shortage	1st affected	0.9%	0.2%	0.9%	0.3%	0.5%	0.1%	0.9%	3.7%	7,196
		2nd affected	0.3%	1.1%	1.1%	0.6%	1.7%		0.9%	5.7%	11,045
		3rd affected	0.2%	1.4%	1.3%	0.2%	0.9%		0.5%	4.6%	8,937
Not affected		7.6%	16.2%	18.1%	13.1%	17.6%	1.0%	12.4%	86.0%	167,106	
Total		9.0%	18.9%	21.3%	14.2%	20.8%	1.1%	14.6%	100.0%	194,284	
All areas	Fire	1st affected	3.0%	5.0%	3.4%	1.7%	2.2%	0.6%	3.1%	18.9%	236,582
		2nd affected	1.0%	1.5%	1.0%	0.7%	0.9%	0.1%	1.3%	6.6%	82,385
		3rd affected	0.5%	0.7%	0.6%	0.4%	0.4%	0.2%	0.5%	3.2%	40,445
		Not affected	12.0%	8.8%	7.6%	5.0%	8.9%	2.8%	26.2%	71.3%	893,485
		Total	16.4%	15.9%	12.5%	7.8%	12.5%	3.7%	31.1%	100.0%	1,252,898
	Robbery/ burglary/ assault	1st affected	0.7%	0.6%	0.2%	0.3%	0.2%		0.3%	2.3%	28,380
		2nd affected	0.3%	0.8%	0.4%	0.2%	0.2%		0.3%	2.3%	28,902
		3rd affected	0.4%	0.6%	0.2%	0.2%	0.1%		0.2%	1.7%	21,861
		Not affected	15.0%	13.9%	11.7%	7.2%	11.9%	3.7%	30.2%	93.7%	1,173,755
		Total	16.4%	15.9%	12.5%	7.8%	12.5%	3.7%	31.1%	100.0%	1,252,898
	Dwelling damaged, destroyed	1st affected	0.2%	0.6%	0.2%	0.2%	0.6%	0.0%	0.3%	2.1%	26,542
		2nd affected	0.3%	1.1%	0.3%	0.3%	0.3%		0.3%	2.6%	33,021
		3rd affected	0.3%	1.0%	0.4%	0.1%	0.3%		0.4%	2.5%	31,465
		Not affected	15.5%	13.3%	11.6%	7.2%	11.3%	3.7%	30.1%	92.7%	1,161,869
		Total	16.4%	15.9%	12.5%	7.8%	12.5%	3.7%	31.1%	100.0%	1,252,898
	Severe water shortage	1st affected	0.6%	0.3%	0.3%	0.1%	0.1%	0.0%	0.8%	2.1%	26,829
		2nd affected	0.2%	0.5%	0.4%	0.2%	0.4%		1.3%	3.0%	37,857
		3rd affected	0.3%	0.9%	0.3%	0.2%	0.4%		1.6%	3.8%	47,093
Not affected		15.3%	14.2%	11.5%	7.4%	11.5%	3.7%	27.4%	91.1%	1,141,117	
Total		16.4%	15.9%	12.5%	7.8%	12.5%	3.7%	31.1%	100.0%	1,252,898	

(continued)

Shocks affected households over the past 5 years and three most significant shocks		Eastern Flood Plains	Green-belt	Hills and Moun-tains	Iron-stone Plateau	Nile-Sobat Rivers	Pastoral	Western Flood Plains	Total house-holds	Estimated no. of total households	
Rural areas	Severe water shortage	1st affected	0.9%	1.6%	0.4%	0.5%	0.3%	0.1%	5.3%	56,129	
		2nd affected	0.6%	1.3%	0.8%	0.2%	0.1%	0.5%	5.9%	61,978	
		3rd affected	1.2%	2.1%	0.7%	0.3%	0.3%	0.1%	2.2%	6.9%	72,790
		Not affected	15.1%	10.3%	9.1%	5.7%	10.2%	3.5%	28.0%	82.0%	867,716
		Total	17.7%	15.3%	10.9%	6.7%	11.0%	4.2%	34.1%	100.0%	1,058,613
	Other	1st affected	0.0%	0.2%		0.0%	0.1%		0.2%	0.6%	5,876
		2nd affected	0.0%	0.1%			0.0%		0.3%	0.6%	6,090
		3rd affected	0.2%	0.8%	0.1%	0.1%	0.1%		0.3%	1.6%	16,673
		Not affected	17.5%	14.2%	10.9%	6.5%	10.7%	4.2%	33.3%	97.3%	1,029,974
		Total	17.7%	15.3%	10.9%	6.7%	11.0%	4.2%	34.1%	100.0%	1,058,613
Urban areas	Severe water shortage	1st affected	0.0%	0.9%	0.3%	0.2%	0.1%		1.9%	3,654	
		2nd affected	0.1%	1.1%	0.2%	0.1%	0.4%	0.2%	0.4%	2.5%	4,804
		3rd affected	0.1%	2.1%	0.1%	0.2%	1.4%	0.1%	0.4%	4.3%	8,398
		Not affected	8.9%	14.8%	20.7%	13.7%	18.8%	0.8%	13.6%	91.3%	177,428
		Total	9.0%	18.9%	21.3%	14.2%	20.8%	1.1%	14.6%	100.0%	194,284
	Other	1st affected	0.2%	0.1%	0.1%	0.2%	0.1%		0.1%	0.8%	1,531
		2nd affected	0.1%	0.3%	0.1%	0.0%	0.5%	0.1%	0.1%	1.1%	2,075
		3rd affected	0.1%	2.4%	0.3%	0.1%	0.4%		0.2%	3.5%	6,873
		Not affected	8.7%	16.2%	20.8%	14.0%	19.7%	1.0%	14.2%	94.6%	183,805
		Total	9.0%	18.9%	21.3%	14.2%	20.8%	1.1%	14.6%	100.0%	194,284
All areas	Severe water shortage	1st affected	0.7%	1.5%	0.4%	0.4%	0.3%	0.1%	4.8%	59,783	
		2nd affected	0.5%	1.2%	0.7%	0.2%	0.2%	0.5%	2.1%	5.3%	66,782
		3rd affected	1.0%	2.1%	0.6%	0.3%	0.5%	0.1%	1.9%	6.5%	81,188
		Not affected	14.2%	11.0%	10.9%	6.9%	11.6%	3.1%	25.8%	83.4%	1,045,144
		Total	16.4%	15.9%	12.5%	7.8%	12.5%	3.7%	31.1%	100.0%	1,252,898
	Other	1st affected	0.1%	0.2%	0.0%	0.1%	0.1%		0.2%	0.6%	7,406
		2nd affected	0.0%	0.2%	0.0%	0.0%	0.1%	0.0%	0.3%	0.7%	8,165
		3rd affected	0.2%	1.1%	0.1%	0.1%	0.2%		0.3%	1.9%	23,547
		Not affected	16.1%	14.5%	12.4%	7.7%	12.1%	3.7%	30.3%	96.9%	1,213,780
		Total	16.4%	15.9%	12.5%	7.8%	12.5%	3.7%	31.1%	100.0%	1,252,898

Source: NBS and CAMP TT

54 Cash, credit, Savings, and shocks - Value of shocks (SDG)

Value of the most significant shocks (SDG)			Eastern Flood Plains	Green- belt	Hills and Moun- tains	Iron- stone Plateau	Nile- Sobat Rivers	Pastoral Western Flood Plains	National average	
Rural areas	Drought or floods	Incidence of shock (%)	56%	34%	42%	46%	75%	25%	69%	56%
		Average value/shock	1,319	569	750	864	1,736	643	1,422	1,268
		Average value/household	743	194	313	402	1,304	161	976	705
	Crop disease of pests	Incidence of shock (%)	46%	54%	16%	27%	32%	55%	37%	39%
		Average value/shock	1,018	2,448	493	781	1,164	438	818	1,203
		Average value/household	463	1,321	79	208	375	239	306	463
	Livestock died or stolen	Incidence of shock (%)	57%	23%	35%	36%	67%	51%	45%	45%
		Average value/shock	8,907	813	3,515	3,802	7,449	1,199	5,047	5,605
		Average value/household	5,105	186	1,233	1,353	5,020	609	2,276	2,512
	Severe illness or accident of HH member	Incidence of shock (%)	21%	51%	26%	24%	30%	14%	23%	28%
		Average value/shock	830	626	715	739	1,322	818	1,039	872
		Average value/household	177	319	186	176	403	118	234	242
	Death of HH member	Incidence of shock (%)	29%	47%	39%	33%	26%	24%	19%	29%
		Average value/shock	2,758	1,264	1,200	1,791	11,312	943	7,639	3,933
		Average value/household	806	592	465	598	2,972	229	1,415	1,143
Urban areas	Drought or floods	Incidence of shock (%)	28%	13%	11%	13%	31%	14%	37%	21%
		Average value/shock	1,353	849	2,431	789	1,245	300	1,347	1,321
		Average value/household	378	106	256	99	390	43	505	278
	Crop disease of pests	Incidence of shock (%)	24%	22%	4%	14%	22%	14%	13%	16%
		Average value/shock	1,120	6,391	345	1,023	1,004	100	659	2,341
		Average value/household	274	1,397	13	143	225	14	88	372
	Livestock died or stolen	Incidence of shock (%)	30%	26%	19%	15%	47%	24%	23%	27%
		Average value/shock	1,300	3,318	9,008	817	8,233	580	5,305	5,774
		Average value/household	387	857	1,753	119	3,839	138	1,239	1,568
	Severe illness or accident of HH member	Incidence of shock (%)	20%	72%	39%	35%	37%		30%	41%
		Average value/shock	1,091	1,211	1,651	1,118	2,302		1,250	1,492
		Average value/household	221	868	645	388	842		378	607
	Death of HH member	Incidence of shock (%)	21%	46%	37%	45%	39%	29%	18%	36%
		Average value/shock	3,469	1,536	4,329	5,554	5,411	1,017	2,906	3,937
		Average value/household	736	703	1,605	2,498	2,108	290	531	1,416
All areas	Drought or floods	Incidence of shock (%)	54%	30%	34%	37%	64%	25%	66%	50%
		Average value/shock	1,320	591	890	857	1,674	634	1,418	1,272
		Average value/household	712	178	298	316	1,068	155	941	639
	Crop disease of pests	Incidence of shock (%)	44%	48%	13%	23%	30%	53%	36%	35%
		Average value/shock	1,023	2,780	482	822	1,133	434	814	1,283
		Average value/household	447	1,335	62	190	337	229	291	449
	Livestock died or stolen	Incidence of shock (%)	55%	23%	31%	30%	62%	50%	44%	42%
		Average value/shock	8,554	1,323	4,426	3,390	7,601	1,186	5,057	5,622
		Average value/household	4,702	310	1,370	1,005	4,716	588	2,201	2,366
	Severe illness or accident of HH member	Incidence of shock (%)	21%	55%	29%	27%	32%	14%	23%	30%
		Average value/shock	851	767	1,042	877	1,610	818	1,059	1,004
		Average value/household	181	421	307	236	516	113	244	298
	Death of HH member	Incidence of shock (%)	29%	47%	38%	37%	30%	24%	19%	30%
		Average value/shock	2,803	1,313	1,999	3,093	9,305	946	7,298	3,934
		Average value/household	800	613	766	1,134	2,749	231	1,351	1,185

(continued)

Value of the most significant shocks (SDG)		Eastern Flood Plains	Green- belt	Hills and Moun- tains	Iron- stone Plateau	Nile- Sobat Rivers	Pastoral	Western Flood Plains	National average	
Rural areas	Fire	Incidence of shock (%)	10%	12%	8%	8%	4%	4%	7%	
		Average value/shock	1,122	1,247	1,012	750	1,608	3,346	1,556	
		Average value/household	109	154	79	60	62	121	104	
	Robbery/ burglary/ assault	Incidence of shock (%)	6%	17%	5%	7%	10%	1%	4%	7%
		Average value/shock	1,547	1,451	1,221	1,203	3,871	550	2,404	1,973
		Average value/household	98	242	64	86	377	4	102	144
	Dwelling dameged and destroyed	Incidence of shock (%)	7%	11%	6%	6%	8%		14%	10%
		Average value/shock	662	553	460	321	1,289		1,002	844
		Average value/household	44	59	28	19	99		145	82
	Severe water shortage	Incidence of shock (%)	17%	34%	17%	14%	8%	17%	22%	20%
		Average value/shock	943	142	270	1,189	2,162	318	935	717
		Average value/household	161	48	46	170	181	55	208	145
	Other	Incidence of shock (%)	2%	8%	1%	2%	3%		3%	3%
		Average value/shock	1,238	318	100	495	1,216		5,399	2,221
		Average value/household	23	27	1	8	38		171	71
Urban areas	Fire	Incidence of shock (%)	15%	15%	3%	13%	9%		6%	9%
		Average value/shock	1,400	1,021	1,883	1,769	5,041		4,144	2,380
		Average value/household	204	157	56	227	476		234	225
	Robbery/ burglary/ assault	Incidence of shock (%)	4%	23%	18%	11%	17%	5%	8%	15%
		Average value/shock	766	773	4,332	1,810	16,480	1,500	3,493	5,746
		Average value/household	27	176	773	202	2,777	71	283	848
	Dwelling dameged and destroyed	Incidence of shock (%)	19%	15%	17%	9%	18%	10%	17%	16%
		Average value/shock	751	764	1,889	646	821	510	17,481	3,709
		Average value/household	144	111	313	58	147	49	2,999	578
	Severe water shortage	Incidence of shock (%)	3%	21%	4%	5%	11%	24%	8%	10%
		Average value/shock	435	1,267	3,072	752	459	148	735	1,073
		Average value/household	12	262	125	40	53	35	60	103
	Other	Incidence of shock (%)	3%	15%	4%	2%	5%	5%	3%	6%
		Average value/shock	2,643	306	2,049	2,038	3,660	200	1,075	1,437
		Average value/household	69	46	76	40	200	10	35	84
All areas	Fire	Incidence of shock (%)	10%	13%	7%	9%	5%		4%	7%
		Average value/shock	1,156	1,198	1,116	1,143	3,184		3,433	1,726
		Average value/household	117	155	73	107	169		129	123
	Robbery/ burglary/ assault	Incidence of shock (%)	6%	18%	9%	8%	12%	1%	5%	8%
		Average value/shock	1,507	1,291	2,933	1,434	8,607	763	2,546	2,996
		Average value/household	92	230	251	119	996	7	116	253
	Dwelling dameged and destroyed	Incidence of shock (%)	8%	11%	9%	7%	10%	0%	15%	11%
		Average value/shock	681	602	1,168	440	1,080	510	2,408	1,498
		Average value/household	52	69	103	30	111	2	353	159
	Severe water shortage	Incidence of shock (%)	16%	31%	14%	12%	9%	18%	21%	19%
		Average value/shock	936	279	492	1,133	1,615	308	930	746
		Average value/household	149	88	67	133	148	55	197	139
	Other	Incidence of shock (%)	2%	10%	1%	2%	4%	0%	3%	4%
		Average value/shock	1,403	315	1,503	990	2,142	200	5,073	2,025
		Average value/household	27	30	20	17	79	0	161	73

Source: NBS and CAMP TT

55 Cash, credit, Savings, and shocks - Response to shocks

55.1 Response to shocks to cope - % to the total of households

(1) Drought or floods

Response to shock to cope/regain former welfare level		Eastern Flood Plains	Greenbelt	Hills and Mountains	Ironstone Plateau	Nile-Sobat Rivers	Pastoral	Western Flood Plains	Total households	Estimated no. of total households
Drought or floods										
Rural areas	No shock/not known	45%	66%	59%	54%	28%	74%	33%	46%	483,691
	Spent cash saving	2%	4%	1%	4%	3%		2%	2%	25,620
	Sent children to five with relatives	4%		2%	2%	4%	9%	5%	4%	39,669
	Sold assets (tools furniture etc.)	2%	2%	1%	1%	0%		1%	1%	13,517
	Sold farm land	0%	0%	2%	1%			1%	1%	5,681
	Rented out farm	1%						0%	0%	2,725
	Sold animals	8%	3%	4%	10%	14%	2%	27%	14%	144,465
	Sold more crops	0%	0%	2%	1%	0%		1%	1%	8,316
	Worked more/worked longer hours	5%	6%	3%	4%	8%		6%	6%	58,592
	Other HH members who weren't working went to work	1%	0%		1%	2%		0%	0%	4,860
	Started a new business	2%	0%	1%	3%	2%	1%	1%	1%	12,583
	Removed children from school to work		0%			0%		0%	0%	2,360
	Went elsewhere to find work for more than a month	3%	7%	0%		4%		5%	4%	41,898
	Borrowed money from relatives	3%	1%	1%		1%		1%	1%	10,774
	Borrowed money from money lender		0%			0%		0%	0%	1,153
	Borrowed money from institutions (banks etc.)				0%			0%	0%	854
	Received help from religious institutions		0%			1%	1%	0%	0%	2,707
	Received help from focal NGO	1%	0%	1%	2%	1%		0%	1%	6,953
	Received help from international NGO	3%		1%	0%	4%	2%	0%	1%	14,204
	Received help from Government	1%			0%	4%		1%	1%	8,745
	Received help from family/friends	4%	1%	8%	5%	4%	10%	3%	4%	42,294
	Reduced food consumption	3%	2%	9%	5%	2%	1%	2%	3%	32,825
	Consumed lower cost but less preferred foods	1%	0%	4%	2%	4%	1%	0%	1%	14,611
Reduced non-food expenditures	0%	1%		0%	0%		0%	0%	3,604	
Spiritual help- prayers sacrifices consulted diviner etc.	2%	2%	2%	3%	3%		1%	2%	18,562	
Other	8%	2%	1%	2%	10%		7%	5%	57,353	
Total households	100%	100%	100%	100%	100%	100%	100%	100%	1,058,613	
Urban areas	No shock/not known	71%	89%	90%	87%	70%	86%	65%	80%	155,255
	Spent cash saving	3%	1%	1%	1%	3%		6%	3%	4,869
	Sent children to five with relatives	2%		0%	1%	2%		3%	1%	2,246
	Sold assets (tools furniture etc.)	1%		1%	0%	1%		0%	0%	873
	Sold farm land			2%	1%	1%			1%	1,208
	Rented out farm	1%		0%		0%		0%	0%	608
	Sold animals	5%	1%	1%		4%	10%	8%	3%	5,660
	Sold more crops				1%	0%			0%	292
	Worked more/worked longer hours	4%	1%		4%	4%		4%	3%	4,891
	Other HH members who weren't working went to work			1%	0%	0%		1%	0%	743
	Started a new business	1%		1%	1%	0%	5%	1%	1%	1,185
	Removed children from school to work				0%	0%			0%	190
	Went elsewhere to find work for more than a month	1%	4%			1%		3%	1%	2,789
	Borrowed money from relatives	1%	2%		1%	0%		0%	1%	1,075
	Borrowed money from money lender			1%		1%			0%	588
	Borrowed money from institutions (banks etc.)			1%					0%	220
	Received help from religious institutions					1%			0%	276
	Received help from focal NGO	1%	1%						0%	323
	Received help from international NGO	1%	1%		0%	1%		0%	1%	1,119
	Received help from Government					2%		1%	0%	913
	Received help from family/friends	1%	1%	1%	1%	2%		2%	1%	2,236
	Reduced food consumption	1%	1%		1%	2%		2%	1%	1,988
	Consumed lower cost but less preferred foods	0%			0%	0%		0%	0%	456
Reduced non-food expenditures	1%	0%	1%	0%	0%		0%	0%	919	
Spiritual help- prayers sacrifices consulted diviner etc.				1%	1%			0%	646	
Other	5%		1%		2%		3%	1%	2,718	
Total households	100%	100%	100%	100%	100%	100%	100%	100%	194,284	

Source: NBS and CAMP TT

(2) Crop disease or pests

Response to shock to cope/regain former welfare level

	Eastern Flood Plains	Greenbelt	Hills and Mountains	Ironstone Plateau	Nile-Sobat Rivers	Pastoral	Western Flood Plains	Total households	Estimated no. of total households	
Crop disease or pests										
Rural areas	No shock/not known	54%	47%	83%	73%	69%	45%	64%	62%	657,638
	Spent cash saving	1%	5%		2%	1%		2%	2%	18,775
	Sent children to live with relatives	3%	0%	1%	1%	1%	6%	1%	2%	16,004
	Sold assets (tools furniture etc.)	0%	1%		0%	0%	1%	1%	1%	5,814
	Sold farm land	1%	0%	0%	1%	1%		0%	0%	4,949
	Rented out farm	1%		1%			1%	0%	0%	4,077
	Sold animals	7%	4%	1%	3%	9%	30%	11%	8%	85,406
	Sold more crops	5%	0%	1%	2%	1%	2%	1%	2%	18,968
	Worked more/worked longer hours	4%	10%	3%	2%	2%		3%	4%	42,163
	Other HH members who weren't working went to work	0%	1%	1%	0%	0%		1%	1%	5,841
	Started a new business	1%	1%		1%			1%	1%	8,388
	Removed children from school to work	0%	0%	0%	0%	0%		0%	0%	1,951
	Went elsewhere to find work for more than a month	2%	6%	1%		0%	1%	3%	2%	24,919
	Borrowed money from relatives	2%	1%		1%	2%	1%	0%	1%	8,488
	Borrowed money from money lender	0%	0%			0%		0%	0%	1,254
	Borrowed money from institutions (banks etc.)	0%			0%	0%			0%	848
	Received help from religious institutions	0%		0%		0%		0%	0%	1,707
	Received help from focal NGO	1%	0%	0%	1%	1%		0%	0%	4,232
	Received help from international NGO	1%			0%	0%		0%	0%	4,230
	Received help from Government	0%	0%			2%		0%	0%	2,881
	Received help from family/friends	3%	3%	3%	0%	1%	7%	1%	2%	23,292
	Reduced food consumption	5%	9%	3%	4%	3%	2%	2%	4%	44,514
	Consumed lower cost but less preferred foods	1%	2%		1%	2%	4%	1%	1%	12,252
	Reduced non-food expenditures	0%	2%		0%			0%	1%	6,043
Spiritual help- prayers sacrifices consulted diviner etc.	2%	2%	0%	3%	1%		2%	2%	17,541	
Other	2%	4%	1%	4%	4%	1%	5%	3%	36,440	
Total households	100%	100%	100%	100%	100%	100%	100%	100%	1,058,613	
Urban areas	No shock/not known	76%	79%	97%	86%	78%	86%	88%	85%	164,623
	Spent cash saving	1%	5%		1%	5%		1%	2%	4,788
	Sent children to live with relatives	2%				0%		1%	0%	749
	Sold assets (tools furniture etc.)	1%	1%			1%		1%	1%	1,005
	Sold farm land		1%	1%	1%	0%		1%	0%	929
	Rented out farm	2%		0%	0%	0%			0%	700
	Sold animals	3%		1%		4%	10%	3%	2%	3,453
	Sold more crops	1%			2%				0%	655
	Worked more/worked longer hours	3%	7%	0%	5%	2%		1%	3%	5,536
	Other HH members who weren't working went to work					0%			0%	173
	Started a new business	2%	1%			2%		1%	1%	1,384
	Removed children from school to work									
	Went elsewhere to find work for more than a month	1%	1%	1%				1%	0%	841
	Borrowed money from relatives	1%	2%			0%			0%	852
	Borrowed money from money lender					0%			0%	56
	Borrowed money from institutions (banks etc.)									
	Received help from religious institutions	1%			0%	1%			0%	467
	Received help from focal NGO		1%						0%	208
	Received help from international NGO	1%							0%	114
	Received help from Government	1%				1%			0%	655
	Received help from family/friends	1%	1%			1%	5%		1%	1,017
	Reduced food consumption	2%	1%	1%	1%	2%		1%	1%	2,185
	Consumed lower cost but less preferred foods	0%	0%		1%	0%			0%	548
	Reduced non-food expenditures		1%		1%	0%			0%	700
Spiritual help- prayers sacrifices consulted diviner etc.	1%	1%		1%	1%		0%	1%	1,423	
Other	2%		1%	1%	0%		1%	1%	1,222	
Total households	100%	100%	100%	100%	100%	100%	100%	100%	194,284	

Source: NBS and CAMP TT

(3) Livestock died or stolen

Response to shock to cope/regain former welfare level

	Eastern Flood Plains	Greenbelt	Hills and Mountains	Ironstone Plateau	Nile-Sobat Rivers	Pastoral	Western Flood Plains	Total households	Estimated no. of total households	
Livestock died or stolen										
Rural areas	No shock/not known	44%	79%	65%	66%	36%	50%	58%	604,734	
	Spent cash saving	1%	2%	2%	3%	1%		2%	20,053	
	Sent children to five with relatives	6%		1%	5%	3%	2%	2%	26,173	
	Sold assets (tools furniture etc.)	2%	0%	0%	0%	1%	2%	1%	10,206	
	Sold farm land	0%	0%	1%	0%	0%	2%	1%	4,012	
	Rented out farm	0%		0%	1%	0%	9%	0%	5,688	
	Sold animals	10%	1%	3%	3%	9%	2%	10%	7%	74,259
	Sold more crops	1%	3%	3%	1%	2%	10%	1%	2%	22,458
	Worked more/worked longer hours	3%	2%	2%	1%	6%	6%	3%	3%	35,277
	Other HH members who weren't working went to work	1%		0%	0%	1%		1%	1%	5,325
	Started a new business	10%	1%	2%	1%	4%	1%	1%	3%	29,729
	Removed children from school to work		0%		0%	1%		0%	0%	2,453
	Went elsewhere to find work for more than a month	2%	1%	0%	1%	2%	1%	2%	2%	16,166
	Borrowed money from relatives	1%	1%	2%	1%	2%	1%	0%	1%	8,458
	Borrowed money from money lender		0%	1%	0%	0%	1%	0%	0%	4,151
	Borrowed money from institutions (banks etc.)			0%				0%	0%	751
	Received help from religious institutions	0%		1%		1%			0%	2,313
	Received help from focal NGO	0%	0%		1%	0%		0%	0%	2,453
	Received help from international NGO	0%				1%		0%	0%	2,014
	Received help from Government	1%	0%	0%	0%	5%		1%	1%	11,000
	Received help from family/friends	5%	1%	9%	4%	6%	10%	4%	5%	48,989
	Reduced food consumption	1%		1%	0%	3%	2%	1%	1%	12,279
	Consumed lower cost but less preferred foods	1%	0%	0%		0%		1%	1%	6,108
	Reduced non-food expenditures	0%	1%	0%	1%		1%		0%	2,639
Spiritual help- prayers sacrifices consulted diviner etc.	3%	2%	4%	7%	4%	2%	2%	3%	32,747	
Other	8%	4%	3%	4%	11%	1%	8%	6%	68,180	
Total households	100%	100%	100%	100%	100%	100%	100%	100%	1,058,613	
Urban areas	No shock/not known	70%	74%	82%	87%	55%	76%	79%	74%	143,645
	Spent cash saving	4%	7%	1%	3%	6%		2%	4%	7,735
	Sent children to five with relatives	3%		1%		2%	5%	1%	1%	1,712
	Sold assets (tools furniture etc.)	2%			1%	0%		1%	0%	678
	Sold farm land				0%			0%	0%	131
	Rented out farm	0%				0%			0%	141
	Sold animals	1%	1%			5%		3%	2%	3,696
	Sold more crops	0%	1%		0%	1%		0%	0%	653
	Worked more/worked longer hours	5%	2%	3%	5%	6%		2%	4%	7,159
	Other HH members who weren't working went to work					0%			0%	56
	Started a new business	2%	3%	4%	1%	3%			2%	4,054
	Removed children from school to work					1%		0%	0%	426
	Went elsewhere to find work for more than a month	1%	1%	1%		3%		2%	1%	2,319
	Borrowed money from relatives			1%		0%		0%	0%	683
	Borrowed money from money lender		1%						0%	208
	Borrowed money from institutions (banks etc.)			1%	0%				0%	297
	Received help from religious institutions					1%			0%	414
	Received help from focal NGO	1%							0%	228
	Received help from international NGO					1%			0%	445
	Received help from Government	1%				2%		0%	0%	948
	Received help from family/friends	2%	3%	1%	1%	5%	19%	4%	3%	5,352
	Reduced food consumption		1%	2%		2%		1%	1%	2,187
	Consumed lower cost but less preferred foods	0%	1%	1%		1%			0%	948
	Reduced non-food expenditures			1%		1%			0%	670
Spiritual help- prayers sacrifices consulted diviner etc.	2%	2%	4%	2%	3%		0%	2%	4,485	
Other	5%	4%		1%	3%		4%	3%	5,013	
Total households	100%	100%	100%	100%	100%	100%	100%	100%	194,284	

Source: NBS and CAMP TT

(4) Severe illness or accident of household member

Response to shock to cope/regain former welfare level

	Eastern Flood Plains	Greenbelt	Hills and Mountains	Ironstone Plateau	Nile-Sobat Rivers	Pastoral	Western Flood Plains	Total households	Estimated no. of total households	
Severe illness or accident of HH member										
Rural areas	No shock/not known	78%	48%	75%	77%	71%	86%	78%	73%	769,849
	Spent cash saving	1%	11%	2%	3%	4%		1%	3%	30,985
	Sent children to live with relatives	0%	0%	1%	1%	1%		0%	0%	4,064
	Sold assets (tools furniture etc.)		3%	1%	1%	1%	2%	1%	1%	10,507
	Sold farm land	0%		0%		0%	1%	0%	0%	2,392
	Rented out farm		0%						0%	299
	Sold animals	6%	8%	2%	5%	8%	6%	8%	7%	69,750
	Sold more crops	0%	7%	2%	2%	1%	1%	1%	2%	21,810
	Worked more/worked longer hours	1%	2%	1%	1%	1%		1%	1%	11,251
	Other HH members who weren't working went to work		1%			1%		1%	1%	5,722
	Started a new business	0%	1%	0%	1%	0%		0%	0%	3,099
	Removed children from school to work			0%	0%				0%	484
	Went elsewhere to find work for more than a month		3%	0%				0%	1%	6,053
	Borrowed money from relatives	2%	2%	1%	1%	1%		0%	1%	9,998
	Borrowed money from money lender	0%		1%	1%	0%		0%	0%	2,099
	Borrowed money from institutions (banks etc.)							0%	0%	221
	Received help from religious institutions		0%			0%		0%	0%	1,912
	Received help from focal NGO	1%	0%	1%	1%	1%		0%	0%	3,611
	Received help from international NGO	2%						0%	0%	4,450
	Received help from Government			0%		2%		1%	0%	4,303
	Received help from family/friends	4%	6%	5%	2%	3%	2%	2%	3%	34,695
	Reduced food consumption	0%	1%			0%	1%	0%	0%	3,592
	Consumed lower cost but less preferred foods	0%	0%						0%	713
	Reduced non-food expenditures		1%	1%	0%		1%		0%	2,894
Spiritual help- prayers sacrifices consulted diviner etc.	2%	6%	4%	6%	2%		3%	3%	36,250	
Other	1%	1%	2%	0%	4%		2%	2%	17,609	
Total households	100%	100%	100%	100%	100%	100%	100%	100%	1,058,613	
Urban areas	No shock/not known	80%	33%	61%	67%	64%	100%	71%	61%	117,860
	Spent cash saving	1%	27%	8%	5%	5%		5%	9%	17,948
	Sent children to live with relatives	1%		1%		1%		1%	0%	798
	Sold assets (tools furniture etc.)		5%	3%	2%	0%		2%	2%	4,372
	Sold farm land				0%	0%			0%	247
	Rented out farm	0%		1%					0%	305
	Sold animals	2%	2%	4%	0%	3%		5%	3%	5,723
	Sold more crops	0%	2%	1%	1%	1%			1%	1,419
	Worked more/worked longer hours	3%	2%	2%	8%	3%		1%	3%	5,990
	Other HH members who weren't working went to work	1%			0%			1%	0%	507
	Started a new business		1%	1%	1%	1%		0%	1%	1,028
	Removed children from school to work					1%		1%	0%	413
	Went elsewhere to find work for more than a month		1%	1%	0%	0%		1%	1%	1,057
	Borrowed money from relatives	3%	2%	2%	1%	2%		1%	2%	3,701
	Borrowed money from money lender		1%	1%		1%			1%	1,122
	Borrowed money from institutions (banks etc.)		1%			1%			0%	795
	Received help from religious institutions		1%					0%	0%	485
	Received help from focal NGO			0%		1%			0%	488
	Received help from international NGO			1%		0%			0%	358
	Received help from Government	1%	1%		0%	3%		1%	1%	2,026
	Received help from family/friends	5%	12%	3%	9%	9%		5%	7%	13,498
	Reduced food consumption	0%		4%	1%	1%		1%	1%	2,397
	Consumed lower cost but less preferred foods		1%	5%		0%			1%	2,604
	Reduced non-food expenditures		1%	1%					0%	627
Spiritual help- prayers sacrifices consulted diviner etc.	2%	8%	4%	4%	1%		4%	4%	7,192	
Other	1%	1%		1%	1%		1%	1%	1,326	
Total households	100%	100%	100%	100%	100%	100%	100%	100%	194,284	

Source: NBS and CAMP TT

(5) Death of household member

Response to shock to cope/regain former welfare level

		Eastern Flood Plains	Greenbelt	Hills and Mountains	Ironstone Plateau	Nile-Sobat Rivers	Pastoral	Western Flood Plains	Total households	Estimated no. of total households
Death of HH member										
Rural areas	No shock/not known	71%	53%	62%	69%	74%	77%	82%	71%	755,578
	Spent cash saving	1%	6%	1%	2%	1%		1%	2%	17,322
	Sent children to live with relatives	1%	0%	1%	1%	1%	1%	1%	1%	7,376
	Sold assets (tools furniture etc.)		2%	1%	1%	0%		0%	1%	5,356
	Sold farm land				1%			0%	0%	833
	Rented out farm				0%		1%		0%	524
	Sold animals	6%	5%	3%	6%	7%	8%	6%	5%	58,106
	Sold more crops	0%	2%	5%	1%	0%	1%	0%	1%	11,697
	Worked more/worked longer hours	1%	3%	1%	1%	0%		1%	1%	10,361
	Other HH members who weren't working went to work	1%	2%			1%		1%	1%	8,976
	Started a new business	0%	1%	0%	1%			0%	0%	2,788
	Removed children from school to work		0%					0%	0%	731
	Went elsewhere to find work for more than a month		1%	0%		1%		0%	0%	3,208
	Borrowed money from relatives	1%	3%	1%	4%	1%		0%	1%	13,034
	Borrowed money from money lender	0%	0%	0%		0%		0%	0%	2,221
	Borrowed money from institutions (banks etc.)							0%	0%	301
	Received help from religious institutions	0%	2%		1%		1%	0%	0%	4,678
	Received help from focal NGO	0%	0%	1%					0%	1,369
	Received help from international NGO				1%		1%		0%	804
	Received help from Government	1%		0%		2%		0%	0%	5,250
	Received help from family/friends	6%	13%	9%	5%	1%	11%	2%	6%	59,168
	Reduced food consumption	0%	0%	1%	0%	0%		0%	0%	3,825
Consumed lower cost but less preferred foods		0%	0%	0%				0%	1,335	
Reduced non-food expenditures		1%			0%			0%	1,313	
Spiritual help- prayers sacrifices consulted diviner etc.	9%	4%	13%	7%	8%	1%	4%	6%	66,910	
Other	2%	0%	0%	0%	2%		2%	1%	15,546	
Total households	100%	100%	100%	100%	100%	100%	100%	100%	1,058,613	
Urban areas	No shock/not known	79%	55%	62%	57%	61%	71%	82%	64%	125,037
	Spent cash saving	0%	11%	3%	1%	5%		2%	4%	8,396
	Sent children to live with relatives	1%		1%		0%		0%	0%	806
	Sold assets (tools furniture etc.)		1%	3%	1%	1%	5%	0%	1%	2,101
	Sold farm land	0%		1%	1%	0%			0%	516
	Rented out farm				1%				0%	154
	Sold animals	4%	3%	1%	1%	1%	10%	4%	2%	4,418
	Sold more crops		1%	1%	0%				0%	755
	Worked more/worked longer hours		1%	2%	6%	1%	5%	0%	2%	3,305
	Other HH members who weren't working went to work	1%			3%				1%	1,003
	Started a new business	1%	1%		1%	0%			1%	1,163
	Removed children from school to work					0%			0%	56
	Went elsewhere to find work for more than a month							0%	0%	69
	Borrowed money from relatives	1%	1%	4%	2%	8%		0%	3%	6,107
	Borrowed money from money lender		0%	1%	1%	0%		0%	0%	803
	Borrowed money from institutions (banks etc.)			2%	0%				0%	738
	Received help from religious institutions		2%		0%	2%			1%	1,452
	Received help from focal NGO		1%		0%	0%			0%	551
	Received help from international NGO			1%				0%	0%	274
	Received help from Government			1%	0%	1%	5%		0%	738
	Received help from family/friends	7%	14%	3%	16%	11%	5%	2%	9%	17,261
	Reduced food consumption		2%	1%	1%	0%		1%	1%	1,355
Consumed lower cost but less preferred foods		1%	1%	1%				0%	561	
Reduced non-food expenditures			0%	1%	0%			0%	430	
Spiritual help- prayers sacrifices consulted diviner etc.	3%	7%	14%	7%	6%		6%	8%	14,841	
Other	2%		1%	0%	1%		1%	1%	1,396	
Total households	100%	100%	100%	100%	100%	100%	100%	100%	194,284	

Source: NBS and CAMP TT

(6) Fire

Response to shock to cope/regain former welfare level

		Eastern Flood Plains	Greenbelt	Hills and Mountains	Ironstone Plateau	Nile-Sobat Rivers	Pastoral	Western Flood Plains	Total households	Estimated no. of total households
Fire										
Rural areas	No shock/not known	91%	88%	92%	93%	96%	100%	97%	94%	992,512
	Spent cash saving	0%	2%	1%	1%	0%		0%	0%	5,228
	Sent children to live with relatives	1%	0%	0%	1%	0%			0%	3,258
	Sold assets (tools furniture etc.)		0%		0%			0%	0%	1,490
	Sold farm land	0%				0%		0%	0%	633
	Rented out farm	0%							0%	138
	Sold animals	1%	1%	1%	0%			1%	1%	8,842
	Sold more crops	0%	1%	0%	0%			0%	0%	2,836
	Worked more/worked longer hours	1%	1%	2%	0%			0%	1%	7,343
	Other HH members who weren't working went to work	0%	0%		0%			0%	0%	1,655
	Started a new business		1%						0%	898
	Removed children from school to work					0%			0%	194
	Went elsewhere to find work for more than a month	0%	0%	0%	0%	0%		0%	0%	2,612
	Borrowed money from relatives	1%	1%	0%				0%	0%	3,686
	Borrowed money from money lender	0%	0%					0%	0%	738
	Borrowed money from institutions (banks etc.)		0%						0%	299
	Received help from religious institutions		0%					0%	0%	668
	Received help from focal NGO		0%		1%	0%			0%	1,128
	Received help from international NGO					0%			0%	416
	Received help from Government					1%		0%	0%	1,131
	Received help from family/friends	2%	1%	2%	2%	0%		0%	1%	10,201
	Reduced food consumption		0%	1%				0%	0%	1,676
	Consumed lower cost but less preferred foods		0%		1%				0%	873
	Reduced non-food expenditures	0%	0%		0%				0%	644
	Spiritual help- prayers sacrifices consulted diviner etc.	1%	0%	0%		0%		0%	0%	3,576
	Other	1%	1%	1%	0%	0%		0%	1%	5,937
Total households		100%	100%	100%	100%	100%	100%	100%	100%	1,058,613
Urban areas	No shock/not known	85%	86%	97%	89%	91%	100%	95%	91%	177,070
	Spent cash saving	1%	4%	0%	1%	3%		1%	2%	3,347
	Sent children to live with relatives				0%	1%		0%	0%	441
	Sold assets (tools furniture etc.)				1%	1%			0%	384
	Sold farm land	0%	0%		0%				0%	255
	Rented out farm									
	Sold animals		1%		1%	1%		1%	0%	908
	Sold more crops					0%			0%	56
	Worked more/worked longer hours	1%	2%	1%	3%	1%		0%	1%	2,304
	Other HH members who weren't working went to work				1%	0%			0%	328
	Started a new business	2%	1%		1%			0%	1%	988
	Removed children from school to work									
	Went elsewhere to find work for more than a month		1%			1%			0%	739
	Borrowed money from relatives		1%	1%	1%	0%		0%	0%	708
	Borrowed money from money lender									
	Borrowed money from institutions (banks etc.)	1%						0%	0%	184
	Received help from religious institutions				0%	0%			0%	134
	Received help from focal NGO	1%		1%		0%			0%	508
	Received help from international NGO				0%	0%			0%	250
	Received help from Government									
	Received help from family/friends	5%	3%		3%	0%		1%	1%	2,798
	Reduced food consumption		1%	0%		0%		1%	0%	779
	Consumed lower cost but less preferred foods				0%				0%	77
	Reduced non-food expenditures		1%						0%	263
	Spiritual help- prayers sacrifices consulted diviner etc.	4%		1%		0%			0%	966
	Other	1%	0%		0%	0%		1%	0%	799
Total households		100%	100%	100%	100%	100%	100%	100%	100%	194,284

Source: NBS and CAMP TT

(7) Robbery/burglary/assault

Response to shock to cope/regain former welfare level

	Eastern Flood Plains	Greenbelt	Hills and Mountains	Ironstone Plateau	Nile-Sobat Rivers	Pastoral	Western Flood Plains	Total households	Estimated no. of total households	
Robbery/burglary/assault										
Rural areas	No shock/not known	94%	84%	95%	93%	91%	99%	96%	93%	984,807
	Spent cash saving	1%	2%	0%	1%	1%		0%	1%	7,675
	Sent children to five with relatives	0%	0%	0%	1%	1%		0%	0%	4,273
	Sold assets (tools furniture etc.)	0%	1%					0%	0%	2,022
	Sold farm land	0%						0%	0%	905
	Rented out farm									
	Sold animals	0%	1%		1%	1%		1%	1%	5,369
	Sold more crops		1%			0%			0%	1,417
	Worked more/worked longer hours	1%	3%		0%	2%		0%	1%	9,448
	Other HH members who weren't working went to work		0%						0%	598
	Started a new business	0%	1%	0%				0%	0%	3,278
	Removed children from school to work	0%							0%	411
	Went elsewhere to find work for more than a month		1%		1%				0%	2,049
	Borrowed money from relatives	1%	0%		1%	1%		0%	0%	3,776
	Borrowed money from money lender	0%						0%	0%	632
	Borrowed money from institutions (banks etc.)		0%						0%	459
	Received help from religious institutions		0%	0%					0%	829
	Received help from focal NGO									
	Received help from international NGO									
	Received help from Government					0%	1%		0%	534
	Received help from family/friends	1%	2%		1%			1%	1%	7,503
	Reduced food consumption	0%	1%	1%		0%			0%	3,119
Consumed lower cost but less preferred foods		0%	0%	0%				0%	1,335	
Reduced non-food expenditures	0%							0%	411	
Spiritual help- prayers sacrifices consulted diviner etc.		1%	1%	0%	0%		0%	1%	5,917	
Other	1%	2%	1%	0%	3%		1%	1%	11,844	
Total households	100%	100%	100%	100%	100%	100%	100%	100%	1,058,613	
Urban areas	No shock/not known	96%	78%	83%	89%	84%	95%	92%	86%	166,816
	Spent cash saving		7%	2%	2%	6%		1%	4%	6,839
	Sent children to five with relatives			1%		0%		0%	0%	331
	Sold assets (tools furniture etc.)	0%				0%		0%	0%	312
	Sold farm land				0%				0%	77
	Rented out farm	1%							0%	115
	Sold animals			1%		1%	5%	1%	1%	1,294
	Sold more crops			1%	1%			0%	0%	474
	Worked more/worked longer hours		1%	1%	5%	1%		2%	2%	3,188
	Other HH members who weren't working went to work									
	Started a new business			1%	0%	1%			0%	527
	Removed children from school to work			1%	0%	0%			0%	354
	Went elsewhere to find work for more than a month		2%		0%	1%		1%	1%	1,350
	Borrowed money from relatives	0%	1%	2%	1%	0%			1%	1,451
	Borrowed money from money lender		1%	1%					0%	856
	Borrowed money from institutions (banks etc.)					1%			0%	276
	Received help from religious institutions		1%						0%	208
	Received help from focal NGO									
	Received help from international NGO									
	Received help from Government					0%			0%	173
	Received help from family/friends		5%	3%	1%	0%		1%	2%	3,872
	Reduced food consumption	1%		1%	1%	0%		1%	1%	1,234
Consumed lower cost but less preferred foods		1%	2%		0%			1%	1,042	
Reduced non-food expenditures		0%	1%		0%			0%	487	
Spiritual help- prayers sacrifices consulted diviner etc.	1%	0%	1%	0%	0%		0%	0%	701	
Other	1%	2%	2%	1%	1%		1%	1%	2,309	
Total households	100%	100%	100%	100%	100%	100%	100%	100%	194,284	

Source: NBS and CAMP TT

(8) Dwelling damaged and/or destroyed

Response to shock to cope/regain former welfare level

	Eastern Flood Plains	Greenbelt	Hills and Mountains	Ironstone Plateau	Nile-Sobat Rivers	Pastoral	Western Flood Plains	Total households	Estimated no. of total households	
Dwelling damaged and/or destroyed										
Rural areas	No shock/not known	94%	89%	94%	94%	93%	100%	86%	91%	960,338
	Spent cash saving	1%	2%		2%	1%		1%	1%	8,676
	Sent children to live with relatives	0%		0%		1%		1%	1%	6,971
	Sold assets (tools furniture etc.)		1%		0%	0%		1%	0%	4,176
	Sold farm land	0%		0%	0%			0%	0%	1,584
	Rented out farm							0%	0%	670
	Sold animals	0%			1%	0%		2%	1%	9,933
	Sold more crops	0%	1%	1%	1%	0%		0%	0%	3,749
	Worked more/worked longer hours	1%	1%	1%	0%			3%	1%	15,116
	Other HH members who weren't working went to work		1%					0%	0%	3,378
	Started a new business	0%				0%		0%	0%	1,361
	Removed children from school to work		0%					0%	0%	476
	Went elsewhere to find work for more than a month		0%					2%	1%	8,126
	Borrowed money from relatives		0%		0%			0%	0%	1,821
	Borrowed money from money lender		0%		0%			0%	0%	1,243
	Borrowed money from institutions (banks etc.)	0%							0%	411
	Received help from religious institutions		0%			0%		0%	0%	1,385
	Received help from focal NGO	1%	0%	0%				0%	0%	1,908
	Received help from international NGO					0%			0%	194
	Received help from Government	0%				1%		0%	0%	3,408
	Received help from family/friends	2%	2%	1%	1%	1%		0%	1%	9,340
	Reduced food consumption		0%	1%		0%		1%	0%	4,219
Consumed lower cost but less preferred foods							0%	0%	532	
Reduced non-food expenditures		0%	0%				0%	0%	1,198	
Spiritual help- prayers sacrifices consulted diviner etc.			0%	0%	0%		0%	0%	1,785	
Other	1%	1%	0%	0%			1%	1%	6,616	
Total households	100%	100%	100%	100%	100%	100%	100%	100%	1,058,613	
Urban areas	No shock/not known	81%	86%	83%	91%	83%	90%	85%	85%	165,032
	Spent cash saving	5%	4%	1%	1%	5%		4%	3%	6,215
	Sent children to live with relatives			1%	0%	1%		1%	1%	983
	Sold assets (tools furniture etc.)	2%	0%	1%		1%			1%	1,250
	Sold farm land			1%	0%			0%	0%	381
	Rented out farm				0%			0%	0%	177
	Sold animals	0%	0%	1%		1%		3%	1%	2,106
	Sold more crops		1%		0%			0%	0%	456
	Worked more/worked longer hours	1%	1%	3%	3%	3%		1%	2%	4,067
	Other HH members who weren't working went to work	1%		1%					0%	420
	Started a new business		0%		0%	1%		0%	0%	490
	Removed children from school to work					0%			0%	56
	Went elsewhere to find work for more than a month	1%	1%			0%			0%	461
	Borrowed money from relatives	3%	1%	0%		1%	5%	1%	1%	1,559
	Borrowed money from money lender			1%		0%		0%	0%	360
	Borrowed money from institutions (banks etc.)			1%		0%		0%	0%	427
	Received help from religious institutions	1%		1%					0%	334
	Received help from focal NGO					0%			0%	138
	Received help from international NGO									
	Received help from Government	1%				0%		0%	0%	337
	Received help from family/friends	2%	3%	2%	2%	0%	5%	1%	2%	3,921
	Reduced food consumption	2%	0%	2%	0%	1%		1%	1%	1,848
Consumed lower cost but less preferred foods		2%						0%	831	
Reduced non-food expenditures		0%	1%					0%	313	
Spiritual help- prayers sacrifices consulted diviner etc.		1%	1%	1%	0%			0%	617	
Other	2%	0%	1%		1%		1%	1%	1,505	
Total households	100%	100%	100%	100%	100%	100%	100%	100%	194,284	

Source: NBS and CAMP TT

(8) Severe water shortage

Response to shock to cope/regain former welfare level

	Eastern Flood Plains	Greenbelt	Hills and Mountains	Ironstone Plateau	Nile-Sobat Rivers	Pastoral	Western Flood Plains	Total households	Estimated no. of total households	
Severe water shortage										
Rural areas	No shock/not known	85%	65%	82%	85%	92%	81%	78%	80%	844,548
	Spent cash saving		5%		1%	0%		1%	1%	13,012
	Sent children to live with relatives	1%	0%	0%	2%	1%	1%	4%	2%	19,804
	Sold assets (tools furniture etc.)			0%		0%		0%	0%	2,276
	Sold farm land							0%	0%	221
	Rented out farm	0%						0%	0%	769
	Sold animals	0%	1%	2%			3%	1%	1%	9,445
	Sold more crops	0%	0%	0%	0%			0%	0%	1,972
	Worked more/worked longer hours	2%	3%		0%	2%	2%	3%	2%	23,995
	Other HH members who weren't working went to work		0%			0%		0%	0%	1,039
	Started a new business	0%						0%	0%	1,537
	Removed children from school to work							0%	0%	670
	Went elsewhere to find work for more than a month	0%	1%	1%				3%	1%	12,508
	Borrowed money from relatives	1%		1%	0%	0%		0%	0%	3,001
	Borrowed money from money lender			0%	0%			0%	0%	853
	Borrowed money from institutions (banks etc.)									
	Received help from religious institutions		2%					0%	0%	2,870
	Received help from focal NGO	1%	1%	0%	1%		5%	0%	1%	6,688
	Received help from international NGO	6%	2%	1%	4%	1%	1%	0%	2%	19,670
	Received help from Government	1%	0%	1%	0%	0%	1%	0%	0%	4,317
	Received help from family/friends	0%	0%	1%	1%		2%	1%	1%	5,343
	Reduced food consumption		1%	1%				0%	0%	3,586
	Consumed lower cost but less preferred foods			0%				0%	0%	1,067
	Reduced non-food expenditures	0%	1%	1%			2%	0%	0%	4,246
Spiritual help- prayers sacrifices consulted diviner etc.	1%	8%	5%	3%	0%	2%	1%	2%	25,735	
Other	4%	10%	4%	3%	2%	2%	4%	5%	49,442	
Total households	100%	100%	100%	100%	100%	100%	100%	100%	1,058,613	
Urban areas	No shock/not known	97%	79%	96%	95%	90%	76%	92%	91%	176,200
	Spent cash saving		5%		1%	7%		1%	3%	5,279
	Sent children to live with relatives	1%		1%				1%	0%	732
	Sold assets (tools furniture etc.)							1%	0%	154
	Sold farm land									
	Rented out farm						5%		0%	98
	Sold animals						14%	1%	0%	548
	Sold more crops	0%			1%				0%	239
	Worked more/worked longer hours		4%	1%	1%	0%		0%	1%	2,278
	Other HH members who weren't working went to work									
	Started a new business								0%	56
	Removed children from school to work					0%			0%	
	Went elsewhere to find work for more than a month		2%					1%	1%	984
	Borrowed money from relatives	0%	1%						0%	292
	Borrowed money from money lender		0%						0%	93
	Borrowed money from institutions (banks etc.)									
	Received help from religious institutions							0%	0%	100
	Received help from focal NGO		1%		1%				0%	627
	Received help from international NGO		1%	1%	0%	1%		0%	1%	1,471
	Received help from Government			0%				0%	0%	196
	Received help from family/friends		0%		0%				0%	247
	Reduced food consumption		4%			0%	5%	0%	1%	1,559
	Consumed lower cost but less preferred foods									
	Reduced non-food expenditures		1%	1%		0%			0%	809
Spiritual help- prayers sacrifices consulted diviner etc.		1%	1%	1%				0%	561	
Other	1%	1%	1%	1%	1%		0%	1%	1,761	
Total households	100%	100%	100%	100%	100%	100%	100%	100%	194,284	

Source: NBS and CAMP TT

(9) Other

Response to shock to cope/regain former welfare level

	Eastern Flood Plains	Greenbelt	Hills and Mountains	Ironstone Plateau	Nile-Sobat Rivers	Pastoral	Western Flood Plains	Total households	Estimated no. of total households
Other									
Rural areas	No shock/not known	98%	92%	99%	98%	97%	100%	97%	1,025,643
	Spent cash saving		1%			1%		0%	2,575
	Sent children to live with relatives	1%			0%			0%	1,425
	Sold assets (tools furniture etc.)				0%			0%	184
	Sold farm land				0%			0%	404
	Rented out farm								
	Sold animals							0%	890
	Sold more crops		0%					0%	758
	Worked more/worked longer hours	0%	1%					0%	2,815
	Other HH members who weren't working went to work	0%						0%	780
	Started a new business	0%	0%					0%	710
	Removed children from school to work								
	Went elsewhere to find work for more than a month		1%					0%	2,795
	Borrowed money from relatives							0%	369
	Borrowed money from money lender							0%	301
	Borrowed money from institutions (banks etc.)	0%						0%	470
	Received help from religious institutions								
	Received help from focal NGO							0%	369
	Received help from international NGO							0%	221
	Received help from Government					1%			582
	Received help from family/friends		2%						2,595
	Reduced food consumption								
Consumed lower cost but less preferred foods		1%			0%			1,793	
Reduced non-food expenditures		0%						299	
Spiritual help- prayers sacrifices consulted diviner etc.	0%	0%	0%	1%			0%	2,543	
Other	0%	2%	1%		1%		2%	10,092	
Total households	100%	100%	100%	100%	100%	100%	100%	100%	1,058,613
Urban areas	No shock/not known	97%	86%	96%	98%	95%	95%	97%	183,387
	Spent cash saving	1%	2%		0%	1%		0%	1,608
	Sent children to live with relatives								
	Sold assets (tools furniture etc.)								
	Sold farm land					0%		0%	156
	Rented out farm								
	Sold animals		1%		0%		5%		383
	Sold more crops					0%			173
	Worked more/worked longer hours	1%						0%	184
	Other HH members who weren't working went to work								
	Started a new business		0%		0%	0%			420
	Removed children from school to work					0%			56
	Went elsewhere to find work for more than a month	1%	1%			0%			496
	Borrowed money from relatives		1%			0%		0%	643
	Borrowed money from money lender			1%		0%			394
	Borrowed money from institutions (banks etc.)							0%	69
	Received help from religious institutions								
	Received help from focal NGO								
	Received help from international NGO								
	Received help from Government								
	Received help from family/friends		1%			0%		0%	658
	Reduced food consumption		1%	3%	1%	0%			1,522
Consumed lower cost but less preferred foods		2%						831	
Reduced non-food expenditures			1%					220	
Spiritual help- prayers sacrifices consulted diviner etc.	1%	1%	1%	1%	0%			813	
Other		5%			0%		1%	2,272	
Total households	100%	100%	100%	100%	100%	100%	100%	100%	194,284

Source: NBS and CAMP TT

55.2 Response to shocks - % to the total of affected households

(1) Drought or floods

Response to shock to cope/regain former welfare level		Eastern Flood Plains	Greenbelt	Hills and Mountains	Ironstone Plateau	Nile-Sobat Rivers	Pastoral	Western Flood Plains	Total households	Estimated no. of total households
Drought or floods										
Rural areas	Spent cash saving	3%	11%	3%	9%	4%		4%	4%	25,620
	Sent children to five with relatives	7%		6%	5%	6%	35%	8%	7%	39,669
	Sold assets (tools furniture etc.)	4%	5%	3%	3%	0%		2%	2%	13,517
	Sold farm land	0%	1%	4%	3%			1%	1%	5,681
	Rented out farm	1%						1%	0%	2,725
	Sold animals	14%	8%	11%	21%	19%	6%	40%	25%	144,465
	Sold more crops	0%	1%	4%	1%	0%		2%	1%	8,316
	Worked more/worked longer hours	10%	19%	8%	8%	11%		9%	10%	58,592
	Other HH members who weren't working went to work	1%	1%		1%	2%		0%	1%	4,860
	Started a new business	3%	1%	1%	7%	3%	3%	1%	2%	12,583
	Removed children from school to work		1%			0%		1%	0%	2,360
	Went elsewhere to find work for more than a month	5%	22%	1%		5%		8%	7%	41,898
	Borrowed money from relatives	6%	2%	2%		2%		1%	2%	10,774
	Borrowed money from money lender		1%			0%		0%	0%	1,153
	Borrowed money from institutions (banks etc.)					1%		0%	0%	854
	Received help from religious institutions		1%			1%	3%	0%	0%	2,707
	Received help from focal NGO	2%	1%	3%	3%	1%		0%	1%	6,953
	Received help from international NGO	6%		1%	1%	6%	9%	0%	2%	14,204
	Received help from Government	2%			1%	5%		1%	2%	8,745
	Received help from family/friends	7%	2%	19%	11%	6%	38%	5%	7%	42,294
	Reduced food consumption	6%	5%	21%	11%	3%	3%	3%	6%	32,825
Consumed lower cost but less preferred foods	2%	1%	9%	4%	5%	3%	1%	3%	14,611	
Reduced non-food expenditures	1%	2%		1%	0%		1%	1%	3,604	
Spiritual help- prayers sacrifices consulted diviner etc.	4%	7%	5%	6%	4%		1%	3%	18,562	
Other	15%	6%	1%	4%	14%		10%	10%	57,353	
Total households	100%	100%	100%	100%	100%	100%	100%	100%	574,922	
Urban areas	Spent cash saving	11%	10%	10%	11%	11%		17%	12%	4,869
	Sent children to five with relatives	6%		3%	4%	7%		9%	6%	2,246
	Sold assets (tools furniture etc.)	2%		9%	2%	2%		1%	2%	873
	Sold farm land			19%	4%	2%			3%	1,208
	Rented out farm	5%		3%		1%		1%	2%	608
	Sold animals	18%	5%	9%		15%	67%	22%	15%	5,660
	Sold more crops				4%	1%			1%	292
	Worked more/worked longer hours	14%	7%		35%	14%		10%	13%	4,891
	Other HH members who weren't working went to work			10%	2%	0%		2%	2%	743
	Started a new business	4%		5%	4%	1%	33%	3%	3%	1,185
	Removed children from school to work				2%	1%			0%	190
	Went elsewhere to find work for more than a month	2%	35%			4%		7%	7%	2,789
	Borrowed money from relatives	2%	15%		4%	1%		1%	3%	1,075
	Borrowed money from money lender			5%		3%			2%	588
	Borrowed money from institutions (banks etc.)			5%					1%	220
	Received help from religious institutions					2%			1%	276
	Received help from focal NGO	2%	5%						1%	323
	Received help from international NGO	5%	5%		2%	5%		1%	3%	1,119
	Received help from Government					5%		3%	2%	913
	Received help from family/friends	5%	7%	5%	4%	6%		6%	6%	2,236
	Reduced food consumption	2%	7%		9%	5%		7%	5%	1,988
Consumed lower cost but less preferred foods	2%			2%	2%		1%	1%	456	
Reduced non-food expenditures	2%	2%	10%	2%	1%		1%	2%	919	
Spiritual help- prayers sacrifices consulted diviner etc.				7%	3%			2%	646	
Other	17%		5%		6%		9%	7%	2,718	
Total households	100%	100%	100%	100%	100%	100%	100%	100%	39,030	

Source: NBS and CAMP TT

(2) Crop disease or pests

Response to shock to cope/regain former welfare level

		Eastern Flood Plains	Greenbelt	Hills and Mountains	Ironstone Plateau	Nile-Sobat Rivers	Pastoral	Western Flood Plains	Total households	Estimated no. of total households
Crop disease or pests										
Rural areas	Spent cash saving	2%	10%		6%	3%		5%	5%	18,775
	Sent children to live with relatives	6%	1%	5%	2%	4%	11%	4%	4%	16,004
	Sold assets (tools furniture etc.)	1%	2%		1%	1%	1%	2%	1%	5,814
	Sold farm land	2%	1%	2%	4%	2%		0%	1%	4,949
	Rented out farm	2%		6%			1%	1%	1%	4,077
	Sold animals	16%	7%	7%	12%	29%	55%	29%	21%	85,406
	Sold more crops	11%	1%	5%	7%	4%	4%	4%	5%	18,968
	Worked more/worked longer hours	10%	18%	18%	7%	6%		9%	11%	42,163
	Other HH members who weren't working went to work	1%	1%	3%	1%	1%		2%	1%	5,841
	Started a new business	3%	2%		2%			3%	2%	8,388
	Removed children from school to work	0%	1%	2%	1%	2%		0%	0%	1,951
	Went elsewhere to find work for more than a month	5%	11%	7%		1%	1%	7%	6%	24,919
	Borrowed money from relatives	4%	1%		5%	5%	1%	1%	2%	8,488
	Borrowed money from money lender	1%	1%			1%		0%	0%	1,254
	Borrowed money from institutions (banks etc.)	1%			1%	1%			0%	848
	Received help from religious institutions	1%		2%		1%		0%	0%	1,707
	Received help from focal NGO	2%	1%	2%	3%	2%		0%	1%	4,232
	Received help from international NGO	3%			1%	1%		1%	1%	4,230
	Received help from Government	1%	1%			5%		0%	1%	2,881
	Received help from family/friends	6%	7%	15%	1%	2%	12%	4%	6%	23,292
	Reduced food consumption	11%	18%	21%	16%	10%	4%	6%	11%	44,514
	Consumed lower cost but less preferred foods	2%	4%		4%	6%	7%	2%	3%	12,252
	Reduced non-food expenditures	1%	4%		1%			1%	2%	6,043
Spiritual help- prayers sacrifices consulted diviner etc.	5%	4%	3%	10%	2%		5%	4%	17,541	
Other	5%	7%	4%	14%	13%	1%	13%	9%	36,440	
Total households		100%	100%	100%	100%	100%	100%	100%	100%	400,975
Urban areas	Spent cash saving	5%	22%		10%	25%		8%	16%	4,788
	Sent children to live with relatives	7%				2%		9%	3%	749
	Sold assets (tools furniture etc.)	5%	4%			3%		6%	3%	1,005
	Sold farm land		2%	16%	6%	2%		4%	3%	929
	Rented out farm	8%		10%	2%	2%			2%	700
	Sold animals	11%		16%		19%	67%	27%	12%	3,453
	Sold more crops	3%			14%				2%	655
	Worked more/worked longer hours	13%	33%	10%	37%	8%		7%	19%	5,536
	Other HH members who weren't working went to work					2%			1%	173
	Started a new business	8%	2%			8%		4%	5%	1,384
	Removed children from school to work									
	Went elsewhere to find work for more than a month	3%	3%	16%				9%	3%	841
	Borrowed money from relatives	3%	7%			2%			3%	852
	Borrowed money from money lender					1%			0%	56
	Borrowed money from institutions (banks etc.)									
	Received help from religious institutions	3%			2%	3%			2%	467
	Received help from focal NGO		3%						1%	208
	Received help from international NGO	3%							0%	114
	Received help from Government	3%				6%			2%	655
	Received help from family/friends	5%	5%			4%	33%		3%	1,017
	Reduced food consumption	7%	6%	16%	4%	8%		11%	7%	2,185
	Consumed lower cost but less preferred foods	2%	1%		6%	2%			2%	548
	Reduced non-food expenditures		6%		4%	1%			2%	700
Spiritual help- prayers sacrifices consulted diviner etc.	5%	5%		8%	5%		3%	5%	1,423	
Other	7%		16%	6%	1%		12%	4%	1,222	
Total households		100%	100%	100%	100%	100%	100%	100%	100%	29,661

Source: NBS and CAMP TT

(3) Livestock died or stolen

Response to shock to cope/regain former welfare level

	Eastern Flood Plains	Greenbelt	Hills and Mountains	Ironstone Plateau	Nile-Sobat Rivers	Pastoral	Western Flood Plains	Total households	Estimated no. of total households	
Livestock died or stolen										
Rural areas	Spent cash saving	3%	10%	5%	10%	2%	5%	4%	20,053	
	Sent children to five with relatives	11%		4%	14%	5%	3%	4%	26,173	
	Sold assets (tools furniture etc.)	3%	2%	1%	1%	1%	5%	3%	10,206	
	Sold farm land	0%	1%	1%	1%	0%	3%	1%	4,012	
	Rented out farm	0%		1%	2%	0%	18%	0%	5,688	
	Sold animals	17%	5%	7%	9%	15%	3%	24%	16%	74,259
	Sold more crops	1%	16%	8%	2%	3%	20%	3%	5%	22,458
	Worked more/worked longer hours	6%	11%	5%	4%	9%	12%	8%	8%	35,277
	Other HH members who weren't working went to work	1%		1%	1%	1%		2%	1%	5,325
	Started a new business	17%	3%	5%	2%	7%	2%	2%	7%	29,729
	Removed children from school to work		1%		1%	1%		1%	1%	2,453
	Went elsewhere to find work for more than a month	4%	3%	1%	3%	3%	2%	5%	4%	16,166
	Borrowed money from relatives	1%	4%	5%	3%	2%	2%	1%	2%	8,458
	Borrowed money from money lender		2%	4%	1%	1%	2%	1%	1%	4,151
	Borrowed money from institutions (banks etc.)			1%				0%	0%	751
	Received help from religious institutions	1%		1%		1%			1%	2,313
	Received help from focal NGO	0%	1%		2%	1%		0%	1%	2,453
	Received help from international NGO	0%				1%		0%	0%	2,014
	Received help from Government	1%	1%	1%	1%	8%		2%	2%	11,000
	Received help from family/friends	9%	5%	25%	13%	9%	20%	9%	11%	48,989
	Reduced food consumption	2%		3%	1%	4%	5%	3%	3%	12,279
	Consumed lower cost but less preferred foods	2%	1%	1%		0%		2%	1%	6,108
	Reduced non-food expenditures	0%	3%	1%	2%		2%		1%	2,639
Spiritual help- prayers sacrifices consulted diviner etc.	6%	10%	11%	19%	6%	3%	6%	7%	32,747	
Other	14%	18%	7%	12%	18%	2%	18%	15%	68,180	
Total households	100%	100%	100%	100%	100%	100%	100%	100%	453,879	
Urban areas	Spent cash saving	13%	28%	6%	26%	13%	9%	15%	7,735	
	Sent children to five with relatives	10%		3%		4%	20%	3%	3%	1,712
	Sold assets (tools furniture etc.)	6%			4%	0%		3%	1%	678
	Sold farm land				2%			1%	0%	131
	Rented out farm	2%				0%			0%	141
	Sold animals	4%	5%			12%		14%	7%	3,696
	Sold more crops	2%	2%		2%	1%		1%	1%	653
	Worked more/worked longer hours	17%	8%	15%	38%	14%		9%	14%	7,159
	Other HH members who weren't working went to work					0%			0%	56
	Started a new business	6%	11%	20%	4%	6%			8%	4,054
	Removed children from school to work					2%		1%	1%	426
	Went elsewhere to find work for more than a month	2%	4%	3%		6%		8%	5%	2,319
	Borrowed money from relatives			6%		1%		1%	1%	683
	Borrowed money from money lender		2%						0%	208
	Borrowed money from institutions (banks etc.)			3%	2%				1%	297
	Received help from religious institutions					2%			1%	414
	Received help from focal NGO	4%							0%	228
	Received help from international NGO					2%			1%	445
	Received help from Government	2%				4%		2%	2%	948
	Received help from family/friends	6%	11%	3%	4%	11%	80%	20%	11%	5,352
	Reduced food consumption		2%	12%		4%		7%	4%	2,187
	Consumed lower cost but less preferred foods	2%	3%	3%		2%			2%	948
	Reduced non-food expenditures			6%		1%			1%	670
Spiritual help- prayers sacrifices consulted diviner etc.	6%	8%	21%	13%	7%		1%	9%	4,485	
Other	18%	15%		4%	7%		19%	10%	5,013	
Total households	100%	100%	100%	100%	100%	100%	100%	100%	50,639	

Source: NBS and CAMP TT

(4) Severe illness or accident of household member

Response to shock to cope/regain former welfare level

	Eastern Flood Plains	Greenbelt	Hills and Mountains	Ironstone Plateau	Nile-Sobat Rivers	Pastoral	Western Flood Plains	Total households	Estimated no. of total households	
Severe illness or accident of HH member										
Rural areas	Spent cash saving	7%	20%	9%	11%	13%	3%	11%	30,985	
	Sent children to five with relatives	1%	1%	5%	3%	2%	1%	1%	4,064	
	Sold assets (tools furniture etc.)		5%	4%	2%	2%	17%	4%	10,507	
	Sold farm land	1%		2%		1%	6%	1%	2,392	
	Rented out farm		0%					0%	299	
	Sold animals	26%	14%	10%	21%	30%	44%	36%	24%	69,750
	Sold more crops	2%	13%	8%	8%	3%	6%	6%	8%	21,810
	Worked more/worked longer hours	6%	5%	3%	5%	3%		3%	4%	11,251
	Other HH members who weren't working went to work		3%			2%		3%	2%	5,722
	Started a new business	1%	1%	1%	3%	1%		1%	1%	3,099
	Removed children from school to work			1%	1%				0%	484
	Went elsewhere to find work for more than a month		5%	2%				2%	2%	6,053
	Borrowed money from relatives	7%	4%	4%	2%	3%		2%	3%	9,998
	Borrowed money from money lender	0%		3%	2%	1%		1%	1%	2,099
	Borrowed money from institutions (banks etc.)							0%	0%	221
	Received help from religious institutions		1%			1%		1%	1%	1,912
	Received help from focal NGO	3%	0%	2%	2%	2%		0%	1%	3,611
	Received help from international NGO	10%						0%	2%	4,450
	Received help from Government			1%		6%		3%	1%	4,303
	Received help from family/friends	16%	11%	20%	8%	10%	17%	9%	12%	34,695
	Reduced food consumption	0%	1%			1%	6%	2%	1%	3,592
Consumed lower cost but less preferred foods	1%	0%						0%	713	
Reduced non-food expenditures		2%	3%	1%		6%		1%	2,894	
Spiritual help- prayers sacrifices consulted diviner etc.	10%	12%	16%	27%	6%		14%	13%	36,250	
Other	7%	1%	7%	1%	13%		9%	6%	17,609	
Total households	100%	100%	100%	100%	100%	100%	100%	100%	288,764	
Urban areas	Spent cash saving	6%	39%	20%	14%	14%	16%	23%	17,948	
	Sent children to five with relatives	3%		1%		2%	3%	1%	798	
	Sold assets (tools furniture etc.)		7%	8%	7%	1%		7%	6%	4,372
	Sold farm land				1%	1%			0%	247
	Rented out farm	2%		1%					0%	305
	Sold animals	12%	3%	10%	1%	9%		18%	7%	5,723
	Sold more crops	2%	3%	1%	2%	2%			2%	1,419
	Worked more/worked longer hours	13%	3%	5%	24%	10%		4%	8%	5,990
	Other HH members who weren't working went to work	6%			1%			2%	1%	507
	Started a new business		1%	1%	2%	2%		1%	1%	1,028
	Removed children from school to work					2%		2%	1%	413
	Went elsewhere to find work for more than a month		2%	1%	1%	1%		2%	1%	1,057
	Borrowed money from relatives	13%	3%	4%	4%	6%		5%	5%	3,701
	Borrowed money from money lender		2%	2%		2%			1%	1,122
	Borrowed money from institutions (banks etc.)		1%			4%			1%	795
	Received help from religious institutions		2%					1%	1%	485
	Received help from focal NGO			1%		2%			1%	488
	Received help from international NGO			1%		1%			0%	358
	Received help from Government	3%	2%		1%	7%		3%	3%	2,026
	Received help from family/friends	23%	17%	7%	27%	25%		16%	18%	13,498
	Reduced food consumption	2%		10%	3%	2%		3%	3%	2,397
Consumed lower cost but less preferred foods		2%	12%		1%			3%	2,604	
Reduced non-food expenditures		1%	3%					1%	627	
Spiritual help- prayers sacrifices consulted diviner etc.	10%	11%	9%	11%	3%		13%	9%	7,192	
Other	3%	1%		3%	3%		3%	2%	1,326	
Total households	100%	100%	100%	100%	100%		100%	100%	76,425	

Source: NBS and CAMP TT

(5) Death of household member

Response to shock to cope/regain former welfare level

		Eastern Flood Plains	Greenbelt	Hills and Mountains	Ironstone Plateau	Nile-Sobat Rivers	Pastoral	Western Flood Plains	Total households	Estimated no. of total households
Death of HH member										
Rural areas	Spent cash saving	3%	13%	1%	6%	3%		5%	6%	17,322
	Sent children to live with relatives	2%	1%	3%	3%	3%	3%	4%	2%	7,376
	Sold assets (tools furniture etc.)		3%	2%	3%	1%		1%	2%	5,356
	Sold farm land				2%			1%	0%	833
	Rented out farm				1%		3%		0%	524
	Sold animals	20%	10%	8%	21%	26%	35%	31%	19%	58,106
	Sold more crops	0%	4%	13%	3%	1%	3%	2%	4%	11,697
	Worked more/worked longer hours	2%	7%	3%	2%	1%		3%	3%	10,361
	Other HH members who weren't working went to work	4%	5%			4%		3%	3%	8,976
	Started a new business	1%	2%	1%	2%			1%	1%	2,788
	Removed children from school to work		0%					1%	0%	731
	Went elsewhere to find work for more than a month		2%	1%		2%		1%	1%	3,208
	Borrowed money from relatives	4%	7%	3%	12%	3%		1%	4%	13,034
	Borrowed money from money lender	1%	1%	1%		1%		0%	1%	2,221
	Borrowed money from institutions (banks etc.)							0%	0%	301
	Received help from religious institutions	1%	4%		2%		3%	1%	2%	4,678
	Received help from focal NGO	1%	0%	1%					0%	1,369
	Received help from international NGO				2%		3%		0%	804
	Received help from Government	3%		1%		8%		1%	2%	5,250
	Received help from family/friends	20%	28%	24%	16%	5%	45%	10%	20%	59,168
	Reduced food consumption	2%	1%	3%	1%			1%	1%	3,825
Consumed lower cost but less preferred foods		1%	1%	1%				0%	1,335	
Reduced non-food expenditures		1%			1%			0%	1,313	
Spiritual help- prayers sacrifices consulted diviner etc.	29%	10%	34%	22%	32%	3%	21%	22%	66,910	
Other	7%	1%	1%	1%	8%		12%	5%	15,546	
Total households	100%	100%	100%	100%	100%	100%	100%	100%	100%	303,035
Urban areas	Spent cash saving	2%	24%	8%	3%	13%		13%	12%	8,396
	Sent children to live with relatives	3%		3%	3%	1%		3%	1%	806
	Sold assets (tools furniture etc.)		1%	7%	3%	1%	17%	2%	3%	2,101
	Sold farm land	2%		1%	1%	0%			1%	516
	Rented out farm				1%				0%	154
	Sold animals	19%	6%	4%	2%	3%	33%	22%	6%	4,418
	Sold more crops		2%	2%	1%				1%	755
	Worked more/worked longer hours		2%	4%	13%	4%	17%	1%	5%	3,305
	Other HH members who weren't working went to work	6%			6%				1%	1,003
	Started a new business	5%	3%		3%	1%			2%	1,163
	Removed children from school to work					0%			0%	56
	Went elsewhere to find work for more than a month							1%	0%	69
	Borrowed money from relatives	6%	3%	11%	5%	20%		2%	9%	6,107
	Borrowed money from money lender		1%	1%	2%	1%		2%	1%	803
	Borrowed money from institutions (banks etc.)			4%	1%				1%	738
	Received help from religious institutions		4%		1%	4%			2%	1,452
	Received help from focal NGO		2%		1%	1%			1%	551
	Received help from international NGO			1%				1%	0%	274
	Received help from Government			1%	1%	2%	17%		1%	738
	Received help from family/friends	32%	32%	8%	36%	29%	17%	13%	25%	17,261
	Reduced food consumption		3%	1%	1%	1%		5%	2%	1,355
Consumed lower cost but less preferred foods		1%	1%	1%				1%	561	
Reduced non-food expenditures			1%	2%	0%			1%	430	
Spiritual help- prayers sacrifices consulted diviner etc.	15%	15%	37%	16%	15%		32%	21%	14,841	
Other	9%		3%	1%	3%		3%	2%	1,396	
Total households	100%	100%	100%	100%	100%	100%	100%	100%	100%	69,247

Source: NBS and CAMP TT

(6) Fire

Response to shock to cope/regain former welfare level

		Eastern Flood Plains	Greenbelt	Hills and Mountains	Ironstone Plateau	Nile-Sobat Rivers	Pastoral	Western Flood Plains	Total households	Estimated no. of total households
Fire										
Rural areas	Spent cash saving	1%	17%	7%	15%	8%		2%	8%	5,228
	Sent children to live with relatives	11%	2%	3%	7%	9%			5%	3,258
	Sold assets (tools furniture etc.)		2%		4%			7%	2%	1,490
	Sold farm land	1%				5%		3%	1%	633
	Rented out farm	1%							0%	138
	Sold animals	15%	10%	9%	4%			30%	13%	8,842
	Sold more crops	3%	8%	3%	3%			3%	4%	2,836
	Worked more/worked longer hours	11%	10%	28%	4%			7%	11%	7,343
	Other HH members who weren't working went to work	3%	3%		4%			3%	3%	1,655
	Started a new business		5%						1%	898
	Removed children from school to work					5%			0%	194
	Went elsewhere to find work for more than a month	4%	3%	3%	4%	13%		3%	4%	2,612
	Borrowed money from relatives	11%	6%	3%				3%	6%	3,686
	Borrowed money from money lender	1%	2%					3%	1%	738
	Borrowed money from institutions (banks etc.)		2%						0%	299
	Received help from religious institutions		2%					3%	1%	668
	Received help from focal NGO		2%		8%	10%			2%	1,128
	Received help from international NGO					10%			1%	416
	Received help from Government					18%		3%	2%	1,131
	Received help from family/friends	17%	10%	20%	32%	5%		15%	15%	10,201
	Reduced food consumption		3%	10%				2%	3%	1,676
	Consumed lower cost but less preferred foods			2%		8%			1%	873
	Reduced non-food expenditures	1%	2%		4%				1%	644
Spiritual help- prayers sacrifices consulted diviner etc.	11%	2%	3%		10%		5%	5%	3,576	
Other	11%	9%	9%	4%	9%		8%	9%	5,937	
Total households		100%	100%	100%	100%	100%	100%	100%	100%	66,101
Urban areas	Spent cash saving	5%	28%	12%	10%	28%		19%	19%	3,347
	Sent children to live with relatives				3%	6%		9%	3%	441
	Sold assets (tools furniture etc.)				5%	6%			2%	384
	Sold farm land	3%	2%		3%				1%	255
	Rented out farm									
	Sold animals		4%		5%	9%		13%	5%	908
	Sold more crops					2%			0%	56
	Worked more/worked longer hours	5%	11%	23%	26%	13%		5%	13%	2,304
	Other HH members who weren't working went to work				5%	5%			2%	328
	Started a new business	12%	9%		5%			4%	6%	988
	Removed children from school to work									
	Went elsewhere to find work for more than a month		10%			6%			4%	739
	Borrowed money from relatives		4%	18%	5%	2%		5%	4%	708
	Borrowed money from money lender									
	Borrowed money from institutions (banks etc.)	5%						5%	1%	184
	Received help from religious institutions				3%	2%			1%	134
	Received help from focal NGO	5%		18%		5%			3%	508
	Received help from international NGO				3%	5%			1%	250
	Received help from Government									
	Received help from family/friends	32%	19%		23%	2%		18%	16%	2,798
	Reduced food consumption		6%	12%		5%		11%	5%	779
	Consumed lower cost but less preferred foods				3%				0%	77
	Reduced non-food expenditures		5%						2%	263
Spiritual help- prayers sacrifices consulted diviner etc.	27%		18%		2%			6%	966	
Other	8%	3%		3%	5%		12%	5%	799	
Total households		100%	100%	100%	100%	100%	100%	100%	100%	17,214

Source: NBS and CAMP TT

(7) Robbery/burglary/assault

Response to shock to cope/regain former welfare level

	Eastern Flood Plains	Greenbelt	Hills and Mountains	Ironstone Plateau	Nile-Sobat Rivers	Pastoral	Western Flood Plains	Total households	Estimated no. of total households	
Robbery/burglary/assault										
Rural areas	Spent cash saving	18%	11%	5%	18%	9%	5%	10%	7,675	
	Sent children to five with relatives	5%	2%	5%	12%	14%	6%	6%	4,273	
	Sold assets (tools furniture etc.)	2%	5%				3%	3%	2,022	
	Sold farm land	1%					5%	1%	905	
	Rented out farm									
	Sold animals	5%	3%		14%	7%	18%	7%	5,369	
	Sold more crops		4%			3%		2%	1,417	
	Worked more/worked longer hours	19%	15%		4%	20%	6%	13%	9,448	
	Other HH members who weren't working went to work		2%					1%	598	
	Started a new business	7%	6%	5%			3%	4%	3,278	
	Removed children from school to work	3%						1%	411	
	Went elsewhere to find work for more than a month		5%		15%			3%	2,049	
	Borrowed money from relatives	10%	3%		10%	8%	4%	5%	3,776	
	Borrowed money from money lender	3%					2%	1%	632	
	Borrowed money from institutions (banks etc.)		2%					1%	459	
	Received help from religious institutions		1%	9%				1%	829	
	Received help from focal NGO									
	Received help from international NGO									
	Received help from Government					2%	100%	1%	534	
	Received help from family/friends	11%	13%		14%		14%	10%	7,503	
	Reduced food consumption	1%	4%	28%		2%		4%	3,119	
	Consumed lower cost but less preferred foods		2%	9%	4%			2%	1,335	
	Reduced non-food expenditures	3%						1%	411	
Spiritual help- prayers sacrifices consulted diviner etc.		9%	28%	4%	4%	9%	8%	5,917		
Other	11%	11%	10%	4%	31%	25%	16%	11,844		
Total households	100%	100%	100%	100%	100%	100%	100%	73,806		
Urban areas	Spent cash saving		34%	9%	18%	40%	14%	25%	6,839	
	Sent children to five with relatives			3%		1%	2%	1%	331	
	Sold assets (tools furniture etc.)	13%				3%	2%	1%	312	
	Sold farm land				3%			0%	77	
	Rented out farm	18%						0%	115	
	Sold animals			6%		6%	100%	16%	5%	1,294
	Sold more crops			3%	5%			5%	2%	474
	Worked more/worked longer hours		6%	5%	42%	9%	19%	12%	3,188	
	Other HH members who weren't working went to work									
	Started a new business			3%	3%	4%		2%	527	
	Removed children from school to work			3%	3%	1%		1%	354	
	Went elsewhere to find work for more than a month		9%		3%	6%	7%	5%	1,350	
	Borrowed money from relatives	13%	5%	10%	5%	3%		5%	1,451	
	Borrowed money from money lender		5%	6%				3%	856	
	Borrowed money from institutions (banks etc.)					4%		1%	276	
	Received help from religious institutions		3%					1%	208	
	Received help from focal NGO									
	Received help from international NGO									
	Received help from Government					3%		1%	173	
	Received help from family/friends		25%	19%	8%	3%	7%	14%	3,872	
	Reduced food consumption	18%		6%	5%	3%	16%	4%	1,234	
	Consumed lower cost but less preferred foods		3%	10%		3%		4%	1,042	
	Reduced non-food expenditures		1%	3%		3%		2%	487	
Spiritual help- prayers sacrifices consulted diviner etc.	18%	1%	3%	3%	2%	4%	3%	701		
Other	18%	8%	10%	5%	8%	8%	8%	2,309		
Total households	100%	100%	100%	100%	100%	100%	100%	27,469		

Source: NBS and CAMP TT

(8) Dwelling damaged and/or destroyed

Response to shock to cope/regain former welfare level

	Eastern Flood Plains	Greenbelt	Hills and Mountains	Ironstone Plateau	Nile-Sobat Rivers	Pastoral	Western Flood Plains	Total households	Estimated no. of total households	
Dwelling damaged and/or destroyed										
Rural areas	Spent cash saving	10%	16%		30%	13%	5%	9%	8,676	
	Sent children to live with relatives	7%		5%		19%	8%	7%	6,971	
	Sold assets (tools furniture etc.)		5%		4%	5%	5%	4%	4,176	
	Sold farm land	6%		5%	4%		1%	2%	1,584	
	Rented out farm						1%	1%	670	
	Sold animals	4%			10%	5%	17%	10%	9,933	
	Sold more crops	1%	9%	9%	15%	2%	1%	4%	3,749	
	Worked more/worked longer hours	14%	10%	23%	5%		20%	15%	15,116	
	Other HH members who weren't working went to work		12%				3%	3%	3,378	
	Started a new business	2%				5%	1%	1%	1,361	
	Removed children from school to work		2%				0%	0%	476	
	Went elsewhere to find work for more than a month		3%				15%	8%	8,126	
	Borrowed money from relatives		3%		4%		2%	2%	1,821	
	Borrowed money from money lender		4%		4%		1%	1%	1,243	
	Borrowed money from institutions (banks etc.)	3%						0%	411	
	Received help from religious institutions		2%			5%	1%	1%	1,385	
	Received help from focal NGO	8%	2%	5%			1%	2%	1,908	
	Received help from international NGO					2%		0%	194	
	Received help from Government	3%				17%	3%	3%	3,408	
	Received help from family/friends	25%	16%	9%	14%	18%	2%	10%	9,340	
	Reduced food consumption		2%	19%		3%	5%	4%	4,219	
Consumed lower cost but less preferred foods						1%	1%	532		
Reduced non-food expenditures		2%	8%			1%	1%	1,198		
Spiritual help- prayers sacrifices consulted diviner etc.			8%	4%	5%	1%	2%	1,785		
Other	16%	11%	8%	4%		4%	7%	6,616		
Total households	100%	100%	100%	100%	100%		100%	100%	98,275	
Urban areas	Spent cash saving	24%	27%	8%	10%	31%	25%	21%	6,215	
	Sent children to live with relatives			3%	3%	8%	4%	3%	983	
	Sold assets (tools furniture etc.)	10%	2%	8%		3%		4%	1,250	
	Sold farm land			3%	3%		2%	1%	381	
	Rented out farm				3%		2%	1%	177	
	Sold animals	3%	2%	8%		6%	22%	7%	2,106	
	Sold more crops		5%		3%		2%	2%	456	
	Worked more/worked longer hours	3%	5%	18%	39%	18%	6%	14%	4,067	
	Other HH members who weren't working went to work	6%		3%				1%	420	
	Started a new business		2%		3%	4%	2%	2%	490	
	Removed children from school to work					1%		0%	56	
	Went elsewhere to find work for more than a month	3%	4%			2%		2%	461	
	Borrowed money from relatives	14%	4%	2%		7%	50%	4%	5%	1,559
	Borrowed money from money lender			3%		1%		2%	1%	360
	Borrowed money from institutions (banks etc.)			3%		2%		2%	1%	427
	Received help from religious institutions	3%		3%					1%	334
	Received help from focal NGO					2%		0%	138	
	Received help from international NGO									
	Received help from Government	3%				3%		1%	1%	337
	Received help from family/friends	10%	24%	14%	26%	3%	50%	10%	13%	3,921
	Reduced food consumption	10%	2%	9%	3%	5%		8%	6%	1,848
Consumed lower cost but less preferred foods		16%						3%	831	
Reduced non-food expenditures		2%	3%					1%	313	
Spiritual help- prayers sacrifices consulted diviner etc.		4%	3%	6%	1%			2%	617	
Other	9%	2%	6%		4%		9%	5%	1,505	
Total households	100%	100%	100%	100%	100%	100%	100%	100%	29,253	

Source: NBS and CAMP TT

(8) Severe water shortage

Response to shock to cope/regain former welfare level

	Eastern Flood Plains	Greenbelt	Hills and Mountains	Ironstone Plateau	Nile-Sobat Rivers	Pastoral	Western Flood Plains	Total households	Estimated no. of total households		
Severe water shortage											
Rural areas	Spent cash saving		14%		4%	2%		6%	6%	13,012	
	Sent children to live with relatives	4%	1%	1%	14%	11%	4%	19%	9%	19,804	
	Sold assets (tools furniture etc.)			1%		4%		2%	1%	2,276	
	Sold farm land							0%	0%	221	
	Rented out farm	2%						0%	0%	769	
	Sold animals	0%	2%	9%			16%	7%	4%	9,445	
	Sold more crops	0%	1%	1%	2%			1%	1%	1,972	
	Worked more/worked longer hours	14%	9%		2%	27%	12%	14%	11%	23,995	
	Other HH members who weren't working went to work		1%			2%		1%	0%	1,039	
	Started a new business	0%						2%	1%	1,537	
	Removed children from school to work							1%	0%	670	
	Went elsewhere to find work for more than a month	1%	4%	3%				12%	6%	12,508	
	Borrowed money from relatives	5%		3%	2%	4%		0%	1%	3,001	
	Borrowed money from money lender			1%	2%			0%	0%	853	
	Borrowed money from institutions (banks etc.)										
	Received help from religious institutions		5%					0%	1%	2,870	
	Received help from focal NGO	3%	3%	1%	4%		24%	1%	3%	6,688	
	Received help from international NGO	36%	5%	5%	26%	11%	4%	2%	9%	19,670	
	Received help from Government	3%	1%	6%	2%	4%	4%	1%	2%	4,317	
	Received help from family/friends	1%	1%	3%	6%		8%	3%	2%	5,343	
	Reduced food consumption		3%	7%				1%	2%	3,586	
	Consumed lower cost but less preferred foods			1%				1%	0%	1,067	
	Reduced non-food expenditures	0%	2%	7%			12%	0%	2%	4,246	
	Spiritual help- prayers sacrifices consulted diviner etc.	3%	22%	26%	19%	4%	8%	5%	12%	25,735	
	Other	25%	29%	22%	18%	29%	8%	20%	23%	49,442	
	Total households	100%	100%	100%	100%	100%	100%	100%	100%	214,065	
	Urban areas	Spent cash saving		24%		18%	67%		18%	29%	5,279
Sent children to live with relatives		24%		13%				18%	4%	732	
Sold assets (tools furniture etc.)								7%	1%	154	
Sold farm land											
Rented out farm								20%	1%	98	
Sold animals								60%	12%	3%	548
Sold more crops		18%			12%				1%	239	
Worked more/worked longer hours			21%	13%	18%	1%		6%	13%	2,278	
Other HH members who weren't working went to work											
Started a new business											
Removed children from school to work						1%			0%	56	
Went elsewhere to find work for more than a month			8%					18%	5%	984	
Borrowed money from relatives		18%	3%						2%	292	
Borrowed money from money lender			1%						1%	93	
Borrowed money from institutions (banks etc.)											
Received help from religious institutions								5%	1%	100	
Received help from focal NGO			6%		12%				3%	627	
Received help from international NGO			4%	26%	6%	13%		5%	8%	1,471	
Received help from Government				8%				2%	1%	196	
Received help from family/friends			2%		6%				1%	247	
Reduced food consumption			17%			1%	20%	4%	9%	1,559	
Consumed lower cost but less preferred foods											
Reduced non-food expenditures			5%	13%		4%			4%	809	
Spiritual help- prayers sacrifices consulted diviner etc.			2%	13%	12%				3%	561	
Other		41%	7%	13%	18%	12%		5%	10%	1,761	
Total households		100%	100%	100%	100%	100%	100%	100%	100%	18,084	

Source: NBS and CAMP TT

(9) Other

Response to shock to cope/regain former welfare level

	Eastern Flood Plains	Greenbelt	Hills and Mountains	Ironstone Plateau	Nile-Sobat Rivers	Pastoral	Western Flood Plains	Total households	Estimated no. of total households
Other									
Rural areas	Spent cash saving		9%		42%		1%	8%	2,575
	Sent children to live with relatives	27%			14%		3%	4%	1,425
	Sold assets (tools furniture etc.)				14%			1%	184
	Sold farm land				14%		2%	1%	404
	Rented out farm								
	Sold animals						8%	3%	890
	Sold more crops		6%					2%	758
	Worked more/worked longer hours	14%	15%				3%	9%	2,815
	Other HH members who weren't working went to work	12%					3%	2%	780
	Started a new business	12%	2%					2%	710
	Removed children from school to work								
	Went elsewhere to find work for more than a month		14%				9%	8%	2,795
	Borrowed money from relatives						3%	1%	369
	Borrowed money from money lender						3%	1%	301
	Borrowed money from institutions (banks etc.)	14%						1%	470
	Received help from religious institutions								
	Received help from focal NGO						3%	1%	369
	Received help from international NGO						2%	1%	221
	Received help from Government					19%		2%	582
	Received help from family/friends		19%					8%	2,595
	Reduced food consumption								
	Consumed lower cost but less preferred foods		10%			14%		5%	1,793
	Reduced non-food expenditures		2%					1%	299
Spiritual help- prayers sacrifices consulted diviner etc.	14%	2%	33%	59%		6%	8%	2,543	
Other	8%	21%	67%		25%	53%	31%	10,092	
Total households	100%	100%	100%	100%	100%	100%	100%	32,971	
Urban areas	Spent cash saving	25%	16%		14%	24%	13%	15%	1,608
	Sent children to live with relatives								
	Sold assets (tools furniture etc.)								
	Sold farm land					3%	13%	1%	156
	Rented out farm								
	Sold animals		4%		14%		100%	4%	383
	Sold more crops					9%		2%	173
	Worked more/worked longer hours	25%					9%	2%	184
	Other HH members who weren't working went to work								
	Started a new business		3%		14%	9%		4%	420
	Removed children from school to work					3%		1%	56
	Went elsewhere to find work for more than a month	25%	4%			9%		5%	496
	Borrowed money from relatives		8%			9%	7%	6%	643
	Borrowed money from money lender			13%		9%		4%	394
	Borrowed money from institutions (banks etc.)						9%	1%	69
	Received help from religious institutions								
	Received help from focal NGO								
	Received help from international NGO								
	Received help from Government								
	Received help from family/friends		8%			9%	9%	6%	658
	Reduced food consumption		4%	63%	29%	3%		14%	1,522
	Consumed lower cost but less preferred foods		16%					8%	831
	Reduced non-food expenditures			13%				2%	220
Spiritual help- prayers sacrifices consulted diviner etc.	25%	4%	13%	28%	7%		7%	813	
Other		34%			10%	41%	21%	2,272	
Total households	100%	100%	100%	100%	100%	100%	100%	10,898	

Source: NBS and CAMP TT

56 Agriculture - Own and/or use of agricultural, forestry, and/or pasture land

56.1 Own and/or use of land - % to the total of each Zone

Own or use of agricultural, forest, or pasture land	Eastern Flood Plains	Green-belt	Hills and Mountains	Ironstone Plateau	Nile-Sobat Rivers	Pastoral	Western Flood Plains	Total households	Estimated no. of total households
Rural areas									
Not known	3%	4%	2%	2%	3%	2%	3%	3%	30,742
Yes	82%	85%	85%	77%	84%	92%	84%	84%	884,166
No	15%	11%	14%	21%	13%	7%	13%	14%	143,705
Total	100%	100%	100%	100%	100%	100%	100%	100%	1,058,613
Urban areas									
Not known	4%	4%	2%	3%	7%	5%	3%	4%	7,993
Yes	39%	33%	6%	32%	22%	29%	35%	25%	49,428
No	57%	63%	92%	64%	71%	67%	62%	70%	136,863
Total	100%	100%	100%	100%	100%	100%	100%	100%	194,284
All areas									
Not known	3%	4%	2%	2%	4%	2%	3%	3%	38,736
Yes	78%	75%	64%	65%	68%	89%	80%	75%	933,594
No	19%	20%	34%	33%	28%	9%	17%	22%	280,568
Total	100%	100%	100%	100%	100%	100%	100%	100%	1,252,898

Source: NBS and CAMP TT

56.2 Own and/or use of land - % to the total of each category

Own or use of agricultural, forest, or pasture land	Eastern Flood Plains	Green-belt	Hills and Mountains	Ironstone Plateau	Nile-Sobat Rivers	Pastoral	Western Flood Plains	Total households	Estimated no. of total households
Rural areas									
Not known	17%	22%	7%	5%	12%	2%	35%	100%	30,742
Yes	17%	16%	11%	6%	11%	5%	34%	100%	884,166
No	20%	12%	11%	10%	11%	2%	34%	100%	143,705
Total	18%	15%	11%	7%	11%	4%	34%	100%	1,058,613
Urban areas									
Not known	9%	20%	13%	11%	36%	1%	11%	100%	7,993
Yes	14%	24%	5%	18%	18%	1%	20%	100%	49,428
No	7%	17%	28%	13%	21%	1%	13%	100%	136,863
Total	9%	19%	21%	14%	21%	1%	15%	100%	194,284
All areas									
Not known	15%	21%	8%	6%	17%	2%	30%	100%	38,736
Yes	17%	16%	11%	7%	11%	4%	33%	100%	933,594
No	14%	14%	19%	12%	16%	2%	24%	100%	280,568
Total	16%	16%	13%	8%	12%	4%	31%	100%	1,252,898

Source: NBS and CAMP TT

56.3 Own and/or use of land - % to the total of Rural or Urban areas

Own or use of agricultural, forest, or pasture land	Eastern Flood Plains	Green-belt	Hills and Mountains	Ironstone Plateau	Nile-Sobat Rivers	Pastoral	Western Flood Plains	Total households	Estimated no. of total households
Rural areas									
Not known	0.5%	0.6%	0.2%	0.1%	0.3%	0.1%	1.0%	2.9%	30,742
Yes	14.5%	13.1%	9.2%	5.1%	9.2%	3.9%	28.5%	83.5%	884,166
No	2.7%	1.6%	1.5%	1.4%	1.5%	0.3%	4.6%	13.6%	143,705
Total	17.7%	15.3%	10.9%	6.7%	11.0%	4.2%	34.1%	100.0%	1,058,613
Urban areas									
Not known	0.4%	0.8%	0.5%	0.4%	1.5%	0.1%	0.4%	4.1%	7,993
Yes	3.5%	6.2%	1.3%	4.6%	4.5%	0.3%	5.1%	25.4%	49,428
No	5.2%	11.9%	19.6%	9.2%	14.8%	0.7%	9.1%	70.4%	136,863
Total	9.0%	18.9%	21.3%	14.2%	20.8%	1.1%	14.6%	100.0%	194,284
All areas									
Not known	0.5%	0.7%	0.2%	0.2%	0.5%	0.1%	0.9%	3.1%	38,736
Yes	12.8%	12.0%	8.0%	5.1%	8.4%	3.3%	24.9%	74.5%	933,594
No	3.1%	3.2%	4.3%	2.6%	3.5%	0.4%	5.3%	22.4%	280,568
Total	16.4%	15.9%	12.5%	7.8%	12.5%	3.7%	31.1%	100.0%	1,252,898

Source: NBS and CAMP TT

57 Agriculture - Land tenure

57.1 Land tenure - % to the total households

Tenure status of the land under cultivation		Eastern Flood Plains	Green-belt	Hills and Mountains	Iron-stone Plateau	Nile-Sobat Rivers	Pastoral	Western Flood Plains	All Agro-ecological Zones	Estimated no. of total households	
Rural areas	Owned	Not known									
		Yes	73%	75%	63%	58%	79%	98%	79%	75%	791,552
		No	27%	25%	37%	42%	21%	2%	21%	25%	267,061
		Total	100%	100%	100%	100%	100%	100%	100%	100%	1,058,613
	Rented	Not known									
		Yes	1%	0%		1%	0%		0%	0%	2,692
		No	99%	100%	100%	99%	100%	100%	100%	100%	1,055,921
		Total	100%	100%	100%	100%	100%	100%	100%	100%	1,058,613
	Partially owned	Not known									
		Yes		4%	1%	2%	1%		1%	1%	13,719
		No	100%	96%	99%	98%	99%	100%	99%	99%	1,044,895
		Total	100%	100%	100%	100%	100%	100%	100%	100%	1,058,613
Communal	Not known										
	Yes	3%	1%	18%	14%	2%		2%	4%	46,466	
	No	97%	99%	82%	86%	98%	100%	98%	96%	1,012,147	
	Total	100%	100%	100%	100%	100%	100%	100%	100%	1,058,613	
Urban areas	Owned	Not known									
		Yes	31%	27%	4%	27%	20%	14%	29%	21%	41,159
		No	69%	73%	96%	73%	80%	86%	71%	79%	153,125
		Total	100%	100%	100%	100%	100%	100%	100%	100%	194,284
	Rented	Not known									
		Yes	3%	2%		1%			0%	1%	1,540
		No	97%	98%	100%	99%	100%	100%	100%	99%	192,745
		Total	100%	100%	100%	100%	100%	100%	100%	100%	194,284
	Partially owned	Not known									
		Yes		2%		1%			2%	1%	1,552
		No	100%	98%	100%	99%	100%	100%	98%	99%	192,733
		Total	100%	100%	100%	100%	100%	100%	100%	100%	194,284
Communal	Not known										
	Yes		1%	0%	1%	2%		1%	1%	1,466	
	No	100%	99%	100%	99%	98%	100%	99%	99%	192,819	
	Total	100%	100%	100%	100%	100%	100%	100%	100%	194,284	
All areas	Owned	Not known									
		Yes	69%	66%	47%	49%	64%	94%	75%	66%	832,711
		No	31%	34%	53%	51%	36%	6%	25%	34%	420,186
		Total	100%	100%	100%	100%	100%	100%	100%	100%	1,252,898
	Rented	Not known									
		Yes	1%	1%		1%	0%		0%	0%	4,232
		No	99%	99%	100%	99%	100%	100%	100%	100%	1,248,666
		Total	100%	100%	100%	100%	100%	100%	100%	100%	1,252,898
	Partially owned	Not known									
		Yes		3%	0%	2%	1%		1%	1%	15,270
		No	100%	97%	100%	98%	99%	100%	99%	99%	1,237,627
		Total	100%	100%	100%	100%	100%	100%	100%	100%	1,252,898
Communal	Not known										
	Yes	3%	1%	13%	10%	2%		2%	4%	47,932	
	No	97%	99%	87%	90%	98%	100%	98%	96%	1,204,966	
	Total	100%	100%	100%	100%	100%	100%	100%	100%	1,252,898	

Source: NBS and CAMP TT

57.2 Land tenure - % to the total of each category

Tenure status of the land under cultivation		Eastern Flood Plains	Green-belt	Hills and Mountains	Iron-stone Plateau	Nile-Sobat Rivers	Pastoral	Western Flood Plains	All Agro-ecological Zones	Estimated no. of total households	
Rural areas	Owned	Not known									
		Yes	17%	15%	9%	5%	12%	6%	36%	100%	791,552
		No	19%	15%	16%	11%	9%	0%	29%	100%	267,061
		Total	18%	15%	11%	7%	11%	4%	34%	100%	1,058,613
	Rented	Not known									
		Yes	46%	11%		13%	8%		21%	100%	2,692
		No	18%	15%	11%	7%	11%	4%	34%	100%	1,055,921
		Total	18%	15%	11%	7%	11%	4%	34%	100%	1,058,613
	Partially owned	Not known									
		Yes		42%	4%	11%	7%		35%	100%	13,719
		No	18%	15%	11%	7%	11%	4%	34%	100%	1,044,895
		Total	18%	15%	11%	7%	11%	4%	34%	100%	1,058,613
Communal	Not known										
	Yes	13%	5%	44%	21%	4%		13%	100%	46,466	
	No	18%	16%	9%	6%	11%	4%	35%	100%	1,012,147	
	Total	18%	15%	11%	7%	11%	4%	34%	100%	1,058,613	
Urban areas	Owned	Not known									
		Yes	13%	24%	4%	18%	20%	1%	20%	100%	41,159
		No	8%	18%	26%	13%	21%	1%	13%	100%	153,125
		Total	9%	19%	21%	14%	21%	1%	15%	100%	194,284
	Rented	Not known									
		Yes	30%	51%		10%			9%	100%	1,540
		No	9%	19%	22%	14%	21%	1%	15%	100%	192,745
		Total	9%	19%	21%	14%	21%	1%	15%	100%	194,284
	Partially owned	Not known									
		Yes		48%		20%			32%	100%	1,552
		No	9%	19%	22%	14%	21%	1%	14%	100%	192,733
		Total	9%	19%	21%	14%	21%	1%	15%	100%	194,284
Communal	Not known										
	Yes		18%	10%	11%	41%		20%	100%	1,466	
	No	9%	19%	21%	14%	21%	1%	15%	100%	192,819	
	Total	9%	19%	21%	14%	21%	1%	15%	100%	194,284	
All areas	Owned	Not known									
		Yes	17%	16%	9%	6%	12%	5%	35%	100%	832,711
		No	15%	16%	20%	12%	14%	1%	23%	100%	420,186
		Total	16%	16%	13%	8%	12%	4%	31%	100%	1,252,898
	Rented	Not known									
		Yes	40%	26%		12%	5%		17%	100%	4,232
		No	16%	16%	13%	8%	13%	4%	31%	100%	1,248,666
		Total	16%	16%	13%	8%	12%	4%	31%	100%	1,252,898
	Partially owned	Not known									
		Yes		43%	4%	12%	7%		35%	100%	15,270
		No	17%	16%	13%	8%	13%	4%	31%	100%	1,237,627
		Total	16%	16%	13%	8%	12%	4%	31%	100%	1,252,898
Communal	Not known										
	Yes	13%	6%	43%	20%	5%		13%	100%	47,932	
	No	17%	16%	11%	7%	13%	4%	32%	100%	1,204,966	
	Total	16%	16%	13%	8%	12%	4%	31%	100%	1,252,898	

Source: NBS and CAMP TT

57.3 Land tenure - % to the total of rural and urban areas

Tenure status of the land under cultivation		Eastern Flood Plains	Green-belt	Hills and Mountains	Iron-stone Plateau	Nile-Sobat Rivers	Pastoral	Western Flood Plains	All Agro-ecological Zones	Estimated no. of total households	
Rural areas	Owned	Not known									
		Yes	12.9%	11.5%	6.9%	3.9%	8.6%	4.1%	26.9%	74.8%	791,552
		No	4.9%	3.9%	4.1%	2.8%	2.3%	0.1%	7.2%	25.2%	267,061
		Total	17.7%	15.3%	10.9%	6.7%	11.0%	4.2%	34.1%	100.0%	1,058,613
	Rented	Not known									
		Yes	0.1%	0.0%		0.0%	0.0%		0.1%	0.3%	2,692
		No	17.6%	15.3%	10.9%	6.6%	10.9%	4.2%	34.1%	99.7%	1,055,921
		Total	17.7%	15.3%	10.9%	6.7%	11.0%	4.2%	34.1%	100.0%	1,058,613
	Partially owned	Not known									
		Yes		0.5%	0.1%	0.1%	0.1%		0.5%	1.3%	13,719
		No	17.7%	14.8%	10.9%	6.5%	10.9%	4.2%	33.7%	98.7%	1,044,895
		Total	17.7%	15.3%	10.9%	6.7%	11.0%	4.2%	34.1%	100.0%	1,058,613
Communal	Not known										
	Yes	0.6%	0.2%	1.9%	0.9%	0.2%		0.6%	4.4%	46,466	
	No	17.2%	15.1%	9.0%	5.7%	10.8%	4.2%	33.6%	95.6%	1,012,147	
	Total	17.7%	15.3%	10.9%	6.7%	11.0%	4.2%	34.1%	100.0%	1,058,613	
Urban areas	Owned	Not known									
		Yes	2.8%	5.1%	0.9%	3.8%	4.2%	0.2%	4.2%	21.2%	41,159
		No	6.2%	13.8%	20.5%	10.5%	16.6%	0.9%	10.4%	78.8%	153,125
		Total	9.0%	18.9%	21.3%	14.2%	20.8%	1.1%	14.6%	100.0%	194,284
	Rented	Not known									
		Yes	0.2%	0.4%		0.1%			0.1%	0.8%	1,540
		No	8.8%	18.5%	21.3%	14.2%	20.8%	1.1%	14.6%	99.2%	192,745
		Total	9.0%	18.9%	21.3%	14.2%	20.8%	1.1%	14.6%	100.0%	194,284
	Partially owned	Not known									
		Yes		0.4%		0.2%			0.3%	0.8%	1,552
		No	9.0%	18.6%	21.3%	14.1%	20.8%	1.1%	14.4%	99.2%	192,733
		Total	9.0%	18.9%	21.3%	14.2%	20.8%	1.1%	14.6%	100.0%	194,284
Communal	Not known										
	Yes		0.1%	0.1%	0.1%	0.3%		0.2%	0.8%	1,466	
	No	9.0%	18.8%	21.3%	14.2%	20.4%	1.1%	14.5%	99.2%	192,819	
	Total	9.0%	18.9%	21.3%	14.2%	20.8%	1.1%	14.6%	100.0%	194,284	
All areas	Owned	Not known									
		Yes	11.3%	10.5%	5.9%	3.9%	7.9%	3.5%	23.4%	66.5%	832,711
		No	5.1%	5.4%	6.6%	4.0%	4.5%	0.2%	7.7%	33.5%	420,186
		Total	16.4%	15.9%	12.5%	7.8%	12.5%	3.7%	31.1%	100.0%	1,252,898
	Rented	Not known									
		Yes	0.1%	0.1%		0.0%	0.0%		0.1%	0.3%	4,232
		No	16.3%	15.8%	12.5%	7.8%	12.5%	3.7%	31.1%	99.7%	1,248,666
		Total	16.4%	15.9%	12.5%	7.8%	12.5%	3.7%	31.1%	100.0%	1,252,898
	Partially owned	Not known									
		Yes		0.5%	0.0%	0.1%	0.1%		0.4%	1.2%	15,270
		No	16.4%	15.4%	12.5%	7.7%	12.4%	3.7%	30.7%	98.8%	1,237,627
		Total	16.4%	15.9%	12.5%	7.8%	12.5%	3.7%	31.1%	100.0%	1,252,898
Communal	Not known										
	Yes	0.5%	0.2%	1.7%	0.8%	0.2%		0.5%	3.8%	47,932	
	No	15.9%	15.7%	10.9%	7.0%	12.3%	3.7%	30.6%	96.2%	1,204,966	
	Total	16.4%	15.9%	12.5%	7.8%	12.5%	3.7%	31.1%	100.0%	1,252,898	

Source: NBS and CAMP TT

58 Agriculture - Cost of inputs (SDG)

58.1 Cost of inputs - % to the total households

Expenditure for agricultural inputs last 12 months		Eastern Flood Plains	Green-belt	Hills and Mountains	Iron-stone Plateau	Nile-Sobat Rivers	Pastoral	Western Flood Plains	National average		
Rural areas	Pesticides	Incidence of expenditure (%)	4.3%	1.7%	6.2%	1.0%	3.8%	17.4%	3.0%	3.9%	
		Average expenditure/incidence	286	21	44	149	246	272	34,620	9,046	
		Average expenditure/household	12	0	3	2	9	47	1,025	356	
	Labour cost	Incidence of expenditure (%)	16.8%	21.0%	48.6%	10.1%	21.0%	31.1%	8.0%	18.5%	
		Average expenditure/incidence	215	699	173	256	269	149	315	305	
		Average expenditure/household	36	147	84	26	56	46	25	57	
	machine/equipment repairs	Incidence of expenditure (%)	4.9%	2.7%	8.0%	0.5%	2.9%		2.8%	3.5%	
		Average expenditure/incidence	341	10	151	45	182		176	190	
		Average expenditure/household	17	0	12	0	5		5	7	
	Farm repair	Incidence of expenditure (%)	16.8%	1.8%	2.9%	3.4%	15.2%	3.8%	6.6%	7.9%	
		Average expenditure/incidence	164	122	113	67	182	35	447	240	
		Average expenditure/household	27	2	3	2	28	1	29	19	
	Fuel and lubricants	Incidence of expenditure (%)	1.3%				1.6%		0.9%	0.7%	
		Average expenditure/incidence	489				257		209	310	
		Average expenditure/household	6				4		2	2	
	Urban areas	Pesticides	Incidence of expenditure (%)	6.2%	1.0%	0.7%	0.8%	1.8%		2.0%	1.7%
			Average expenditure/incidence	7,240	10	32	178	324		59	2,519
			Average expenditure/household	447	0	0	1	6		1	42
Labour cost		Incidence of expenditure (%)	18.0%	7.2%	1.7%	9.8%	3.6%	14.3%	1.5%	5.9%	
		Average expenditure/incidence	352	767	209	328	251	28	144	405	
		Average expenditure/household	63	55	4	32	9	4	2	24	
machine/equipment repairs		Incidence of expenditure (%)	5.7%	0.3%	1.6%	1.4%	1.6%		1.8%	1.7%	
		Average expenditure/incidence	1,361	2,000	68	2,413	2,253		112	1,226	
		Average expenditure/household	78	5	1	34	36		2	21	
Farm repair		Incidence of expenditure (%)	13.4%			4.7%	2.2%	9.5%	1.1%	2.6%	
		Average expenditure/incidence	378			157	478	13	63	304	
		Average expenditure/household	51			7	11	1	1	8	
Fuel and lubricants		Incidence of expenditure (%)	5.2%	0.3%	0.5%	0.3%	0.7%			0.8%	
		Average expenditure/incidence	1,573	800	1	40	340			1,018	
		Average expenditure/household	82	2	0	0	2			8	
All areas		Pesticides	Incidence of expenditure (%)	4.4%	1.6%	4.8%	1.0%	3.3%	16.7%	2.9%	3.6%
			Average expenditure/incidence	1,113	20	44	156	257	272	32,883	8,574
			Average expenditure/household	49	0	2	2	8	45	951	307
	Labour cost	Incidence of expenditure (%)	16.9%	18.5%	36.2%	10.0%	16.5%	30.3%	7.6%	16.6%	
		Average expenditure/incidence	228	704	173	276	268	146	313	311	
		Average expenditure/household	38	130	63	28	44	44	24	51	
	machine/equipment repairs	Incidence of expenditure (%)	5.0%	2.3%	6.3%	0.8%	2.6%		2.8%	3.2%	
		Average expenditure/incidence	441	51	146	1,258	511		173	275	
		Average expenditure/household	22	1	9	10	13		5	9	
	Farm repair	Incidence of expenditure (%)	16.5%	1.4%	2.1%	3.8%	11.9%	4.0%	6.2%	7.0%	
		Average expenditure/incidence	179	122	113	99	196	33	442	243	
		Average expenditure/household	29	2	2	4	23	1	27	17	
	Fuel and lubricants	Incidence of expenditure (%)	1.6%	0.0%	0.1%	0.1%	1.4%		0.8%	0.7%	
		Average expenditure/incidence	789	800	1	40	268		209	433	
		Average expenditure/household	13	0	0	0	4		2	3	

Source: NBS and CAMP TT

59 Agriculture - Number of plots per household

59.1 Number of plots per household

Number of plots per household	Eastern Flood Plains	Green-belt	Hills and Moun-tains	Ironstone Plateau	Nile-Sobat Rivers	Pastoral	Western Flood Plains	National average	Estimated no. of total plots
Rural areas									
Not known									
1st plot	0.82	0.86	0.86	0.79	0.84	0.98	0.87	0.85	905,111
2nd plot	0.13	0.20	0.23	0.17	0.14	0.04	0.18	0.17	179,692
3rd plot	0.04	0.08	0.09	0.07	0.06		0.05	0.06	61,669
4th plot	0.01	0.04	0.02	0.02	0.01		0.03	0.02	25,329
5th plot	0.01	0.01	0.01	0.01			0.03	0.01	14,592
6th plot	0.01	0.01	0.01	0.01			0.02	0.01	10,531
Total plots	1.02	1.20	1.21	1.06	1.05	1.02	1.19	1.13	1,196,924
Total households	187,747	162,405	115,677	70,421	116,028	44,906	361,430	1,058,613	
Urban areas									
Not known									
1st plot	0.37	0.33	0.06	0.33	0.22	0.29	0.34	0.25	49,067
2nd plot	0.08	0.05	0.02	0.14	0.02		0.03	0.05	9,796
3rd plot	0.01	0.03	0.03	0.04	0.02		0.01	0.02	4,051
4th plot		0.02	0.01	0.01	0.01		0.00	0.01	1,971
5th plot			0.01	0.00	0.00		0.00	0.00	573
6th plot				0.00			0.00	0.00	177
Total plots	0.46	0.42	0.12	0.52	0.27	0.29	0.39	0.34	65,635
Total households	17,546	36,813	41,464	27,654	40,331	2,062	28,415	194,284	
All areas									
Not known									
1st plot	0.78	0.76	0.64	0.66	0.68	0.95	0.84	0.76	954,178
2nd plot	0.13	0.17	0.17	0.16	0.11	0.04	0.17	0.15	189,487
3rd plot	0.04	0.07	0.08	0.06	0.05		0.05	0.05	65,720
4th plot	0.01	0.03	0.02	0.02	0.01		0.03	0.02	27,300
5th plot	0.01	0.01	0.01	0.01	0.00		0.02	0.01	15,165
6th plot	0.01	0.01	0.01	0.01			0.02	0.01	10,708
Total	0.97	1.06	0.92	0.91	0.85	0.98	1.13	1.01	1,262,559
Total households	205,293	199,218	157,141	98,074	156,358	46,968	389,845	1,252,898	

Source: NBS and CAMP TT

59.2 Number of plots per household - % to the total households

Number of plots per household	Eastern Flood Plains	Green-belt	Hills and Moun-tains	Ironstone Plateau	Nile-Sobat Rivers	Pastoral	Western Flood Plains	National average	Estimated no. of total plots
Rural areas									
Not known									
1st plot	81%	71%	71%	75%	80%	96%	74%	76%	905,111
2nd plot	13%	17%	19%	16%	14%	4%	15%	15%	179,692
3rd plot	4%	7%	8%	6%	5%		4%	5%	61,669
4th plot	1%	3%	1%	2%	1%		3%	2%	25,329
5th plot	1%	1%	1%	1%			2%	1%	14,592
6th plot	1%	1%	1%	1%			2%	1%	10,531
Total plots	100%	100%	100%	100%	100%	100%	100%	100%	1,196,924
Total households	187,747	162,405	115,677	70,421	116,028	44,906	361,430	1,058,613	
Urban areas									
Not known									
1st plot	80%	78%	45%	63%	80%	100%	88%	75%	49,067
2nd plot	17%	11%	17%	27%	9%		8%	15%	9,796
3rd plot	3%	6%	21%	7%	6%		2%	6%	4,051
4th plot		4%	11%	2%	4%		1%	3%	1,971
5th plot			6%	1%	1%		1%	1%	573
6th plot				1%			1%	0%	177
Total plots	100%	100%	100%	100%	100%	100%	100%	100%	65,635
Total households	187,747	162,405	115,677	70,421	116,028	44,906	361,430	1,058,613	
All areas									
Not known									
1st plot	81%	72%	70%	73%	80%	96%	74%	76%	954,178
2nd plot	13%	17%	19%	18%	13%	4%	15%	15%	189,487
3rd plot	4%	7%	8%	7%	5%		4%	5%	65,720
4th plot	1%	3%	2%	2%	1%		3%	2%	27,300
5th plot	1%	1%	1%	1%	0%		2%	1%	15,165
6th plot	1%	1%	1%	1%			2%	1%	10,708
Total	100%	100%	100%	100%	100%	100%	100%	100%	1,262,559
Total households	205,293	199,218	157,141	98,074	156,358	46,968	389,845	1,252,898	

Source: NBS and CAMP TT

59.3 Number of plots per household - % to the total of each category

Number of plots per household	Eastern Flood Plains	Green-belt	Hills and Moun-tains	Ironstone Plateau	Nile-Sobat Rivers	Pastoral	Western Flood Plains	National average	Estimated no. of total plots
Rural areas									
Not known									
1st plot	17%	15%	11%	6%	11%	5%	35%	100%	905,111
2nd plot	14%	18%	15%	7%	9%	1%	37%	100%	179,692
3rd plot	12%	21%	18%	8%	11%		31%	100%	61,669
4th plot	10%	24%	8%	5%	6%		47%	100%	25,329
5th plot	12%	16%	6%	4%			63%	100%	14,592
6th plot	10%	13%	9%	5%			63%	100%	10,531
Total plots	16%	16%	12%	6%	10%	4%	36%	100%	1,196,924
Total households	187,747	162,405	115,677	70,421	116,028	44,906	361,430	1,058,613	
Urban areas									
Not known									
1st plot	13%	25%	5%	18%	18%	1%	20%	100%	49,067
2nd plot	14%	18%	9%	40%	10%		9%	100%	9,796
3rd plot	6%	23%	26%	25%	15%		5%	100%	4,051
4th plot		32%	29%	12%	23%		5%	100%	1,971
5th plot			49%	13%	20%		17%	100%	573
6th plot				44%			56%	100%	177
Total plots	12%	23%	8%	22%	17%	1%	17%	100%	65,635
Total households	17,546	36,813	41,464	27,654	40,331	2,062	28,415	194,284	
All areas									
Not known									
1st plot	17%	16%	11%	7%	11%	5%	34%	100%	954,178
2nd plot	14%	18%	14%	8%	9%	1%	35%	100%	189,487
3rd plot	11%	21%	18%	9%	11%		30%	100%	65,720
4th plot	9%	25%	10%	5%	7%		44%	100%	27,300
5th plot	11%	15%	8%	4%	1%		61%	100%	15,165
6th plot	10%	13%	8%	6%			63%	100%	10,708
Total	16%	17%	11%	7%	11%	4%	35%	100%	1,262,559
Total households	205,293	199,218	157,141	98,074	156,358	46,968	389,845	1,252,898	

Source: NBS and CAMP TT

59.4 Number of plots per household - % to the total of rural and urban areas

Number of plots per household	Eastern Flood Plains	Green-belt	Hills and Moun-tains	Ironstone Plateau	Nile-Sobat Rivers	Pastoral	Western Flood Plains	National total	Estimated no. of total plots
Rural areas									
Not known									
1st plot	12.9%	11.7%	8.3%	4.6%	8.1%	3.7%	26.4%	75.6%	905,111
2nd plot	2.0%	2.8%	2.2%	1.0%	1.4%	0.1%	5.5%	15.0%	179,692
3rd plot	0.6%	1.1%	0.9%	0.4%	0.6%		1.6%	5.2%	61,669
4th plot	0.2%	0.5%	0.2%	0.1%	0.1%		1.0%	2.1%	25,329
5th plot	0.1%	0.2%	0.1%	0.0%			0.8%	1.2%	14,592
6th plot	0.1%	0.1%	0.1%	0.0%			0.6%	0.9%	10,531
Total plots	16.0%	16.3%	11.7%	6.2%	10.2%	3.8%	35.8%	100.0%	1,196,924
Total households	187,747	162,405	115,677	70,421	116,028	44,906	361,430	1,058,613	
Urban areas									
Not known									
1st plot	9.8%	18.4%	3.5%	13.8%	13.5%	0.9%	14.9%	74.8%	49,067
2nd plot	2.1%	2.7%	1.3%	6.0%	1.5%		1.3%	14.9%	9,796
3rd plot	0.4%	1.4%	1.6%	1.5%	0.9%		0.3%	6.2%	4,051
4th plot		1.0%	0.9%	0.4%	0.7%		0.2%	3.0%	1,971
5th plot			0.4%	0.1%	0.2%		0.2%	0.9%	573
6th plot				0.1%			0.2%	0.3%	177
Total plots	12.3%	23.4%	7.7%	21.9%	16.8%	0.9%	17.0%	100.0%	65,635
Total households	17,546	36,813	41,464	27,654	40,331	2,062	28,415	194,284	
All areas									
Not known									
1st plot	12.7%	12.0%	8.0%	5.1%	8.4%	3.5%	25.8%	75.6%	954,178
2nd plot	2.0%	2.8%	2.2%	1.2%	1.4%	0.1%	5.3%	15.0%	189,487
3rd plot	0.6%	1.1%	0.9%	0.5%	0.6%		1.5%	5.2%	65,720
4th plot	0.2%	0.5%	0.2%	0.1%	0.2%		0.9%	2.2%	27,300
5th plot	0.1%	0.2%	0.1%	0.0%	0.0%		0.7%	1.2%	15,165
6th plot	0.1%	0.1%	0.1%	0.0%			0.5%	0.8%	10,708
Total	15.8%	16.7%	11.5%	7.0%	10.5%	3.7%	34.8%	100.0%	1,262,559
Total households	205,293	199,218	157,141	98,074	156,358	46,968	389,845	1,252,898	

Source: NBS and CAMP TT

60 Agriculture - Main use of plots

60.1 Main use of plots - % to the total households

Main use of plot	Eastern Flood Plains	Green-belt	Hills and Moun-tains	Ironstone Plateau	Nile-Sobat Rivers	Pastoral	Western Flood Plains	National average	Estimated no. of total plots
Rural areas									
Not known	8%	3%	7%	7%	8%		12%	8%	99,633
Annual crops	87%	93%	92%	92%	88%	99%	86%	89%	1,065,607
Tree crops	0%	3%			1%	1%	0%	1%	10,362
Forest land	0%			0%	1%		0%	0%	3,199
Pasture land	5%	0%	0%		3%		0%	1%	13,465
Water surface							0%	0%	1,092
Other use	0%		0%	1%			0%	0%	3,567
Total	100%	100%	100%	100%	100%	100%	100%	100%	1,196,924
Total plots	191,245	195,199	140,071	74,552	121,713	45,586	428,559	1,196,924	
Urban areas									
Not known		2%	49%	9%	10%		9%	10%	6,366
Annual crops	93%	96%	47%	89%	79%	100%	87%	86%	56,440
Tree crops	1%	2%	4%	1%			1%	1%	890
Forest land	3%			1%	1%		0%	1%	498
Pasture land	1%				2%			0%	288
Water surface									
Other use	1%				8%		2%	2%	1,153
Total	100%	100%	100%	100%	100%	100%	100%	100%	65,635
Total plots	8,055	15,364	5,071	14,376	11,004	589	11,175	65,635	
All areas									
Not known	7%	3%	9%	7%	8%		12%	8%	105,998
Annual crops	87%	93%	90%	91%	87%	99%	86%	89%	1,122,047
Tree crops	0%	3%	0%	0%	1%	1%	0%	1%	11,252
Forest land	0%			0%	1%		0%	0%	3,697
Pasture land	4%	0%	0%		3%		0%	1%	13,753
Water surface							0%	0%	1,092
Other use	0%		0%	1%	1%		0%	0%	4,720
Total	100%	100%	100%	100%	100%	100%	100%	100%	1,262,559
Total plots	199,300	210,563	145,142	88,928	132,717	46,175	439,734	1,262,559	

Source: NBS and CAMP TT

60.2 Main use of plots - % to the total of each category

Main use of plot	Eastern Flood Plains	Green-belt	Hills and Moun-tains	Ironstone Plateau	Nile-Sobat Rivers	Pastoral	Western Flood Plains	National average	Estimated no. of total plots
Rural areas									
Not known	15%	7%	11%	5%	9%		53%	100%	99,633
Annual crops	16%	17%	12%	6%	10%	4%	35%	100%	1,065,607
Tree crops	5%	65%			8%	3%	19%	100%	10,362
Forest land	17%			6%	47%		30%	100%	3,199
Pasture land	64%	3%	4%		24%		4%	100%	13,465
Water surface							100%	100%	1,092
Other use	19%		15%	15%			51%	100%	3,567
Total	16%	16%	12%	6%	10%	4%	36%	100%	1,196,924
Total plots	191,245	195,199	140,071	74,552	121,713	45,586	428,559	1,196,924	
Urban areas									
Not known		6%	39%	21%	18%		17%	100%	6,366
Annual crops	13%	26%	4%	23%	15%	1%	17%	100%	56,440
Tree crops	13%	34%	25%	17%			11%	100%	890
Forest land	46%			15%	28%		11%	100%	498
Pasture land	40%				60%			100%	288
Water surface									
Other use	10%				72%		18%	100%	1,153
Total	12%	23%	8%	22%	17%	1%	17%	100%	65,635
Total plots	8,055	15,364	5,071	14,376	11,004	589	11,175	65,635	
All areas									
Not known	14%	7%	12%	6%	10%		51%	100%	105,998
Annual crops	15%	17%	12%	7%	10%	4%	34%	100%	1,122,047
Tree crops	5%	62%	2%	1%	7%	3%	19%	100%	11,252
Forest land	21%			7%	44%		28%	100%	3,697
Pasture land	64%	3%	4%		25%		4%	100%	13,753
Water surface							100%	100%	1,092
Other use	17%		11%	12%	18%		43%	100%	4,720
Total	16%	17%	11%	7%	11%	4%	35%	100%	1,262,559
Total plots	199,300	210,563	145,142	88,928	132,717	46,175	439,734	1,262,559	

Source: NBS and CAMP TT

60.3 Main use of plots - % to the total of rural and urban areas

Main use of plot	Eastern Flood Plains	Green-belt	Hills and Moun-tains	Ironstone Plateau	Nile-Sobat Rivers	Pastoral	Western Flood Plains	National total	Estimated no. of total plots
Rural areas									
Not known	1.2%	0.5%	0.9%	0.4%	0.8%		4.4%	8.3%	99,633
Annual crops	13.9%	15.2%	10.7%	5.7%	8.9%	3.8%	30.8%	89.0%	1,065,607
Tree crops	0.0%	0.6%			0.1%	0.0%	0.2%	0.9%	10,362
Forest land	0.0%			0.0%	0.1%		0.1%	0.3%	3,199
Pasture land	0.7%	0.0%	0.1%		0.3%		0.0%	1.1%	13,465
Water surface							0.1%	0.1%	1,092
Other use	0.1%		0.0%	0.0%			0.2%	0.3%	3,567
Total	16.0%	16.3%	11.7%	6.2%	10.2%	3.8%	35.8%	100.0%	1,196,924
Total plots	191,245	195,199	140,071	74,552	121,713	45,586	428,559	1,196,924	
Urban areas									
Not known		0.6%	3.8%	2.0%	1.7%		1.6%	9.7%	6,366
Annual crops	11.4%	22.4%	3.6%	19.6%	13.3%	0.9%	14.9%	86.0%	56,440
Tree crops	0.2%	0.5%	0.3%	0.2%			0.2%	1.4%	890
Forest land	0.3%			0.1%	0.2%		0.1%	0.8%	498
Pasture land	0.2%				0.3%			0.4%	288
Water surface									
Other use	0.2%				1.3%		0.3%	1.8%	1,153
Total	12.3%	23.4%	7.7%	21.9%	16.8%	0.9%	17.0%	100.0%	65,635
Total plots	8,055	15,364	5,071	14,376	11,004	589	11,175	65,635	
All areas									
Not known	1.2%	0.5%	1.0%	0.5%	0.8%		4.3%	8.4%	105,998
Annual crops	13.7%	15.5%	10.4%	6.4%	9.2%	3.6%	30.0%	88.9%	1,122,047
Tree crops	0.0%	0.6%	0.0%	0.0%	0.1%	0.0%	0.2%	0.9%	11,252
Forest land	0.1%			0.0%	0.1%		0.1%	0.3%	3,697
Pasture land	0.7%	0.0%	0.0%		0.3%		0.0%	1.1%	13,753
Water surface							0.1%	0.1%	1,092
Other use	0.1%		0.0%	0.0%	0.1%		0.2%	0.4%	4,720
Total	15.8%	16.7%	11.5%	7.0%	10.5%	3.7%	34.8%	100.0%	1,262,559
Total plots	199,300	210,563	145,142	88,928	132,717	46,175	439,734	1,262,559	

Source: NBS and CAMP TT

61 Agriculture - Continuous use and/or rent out of plot (past 12 months)

61.1 Continuous use and/or rent out of plot - % to the total households

Plots used or rented past 12 month	Eastern Flood Plains	Green-belt	Hills and Mountains	Ironstone Plateau	Nile-Sobat Rivers	Pastoral	Western Flood Plains	National average	Estimated no. of total plots
Rural areas									
Not known	7%	5%	7%	7%	11%		13%	9%	110,345
Used all 12 months	90%	94%	92%	93%	88%	100%	86%	90%	1,074,640
Rented all 12 month	2%	0%	0%	0%	2%		1%	1%	10,337
Both rented and used	1%						0%	0%	1,601
Total	100%	100%	100%	100%	100%	100%	100%	100%	1,196,924
Total plots	191,245	195,199	140,071	74,552	121,713	45,586	428,559	1,196,924	
Urban areas									
Not known	1%	2%	49%	10%	10%		10%	10%	6,688
Used all 12 months	96%	95%	48%	88%	83%	100%	87%	87%	56,782
Rented all 12 month	3%	3%		1%			2%	2%	1,068
Both rented and used			3%	1%	6%		1%	2%	1,097
Total	100%	100%	100%	100%	100%	100%	100%	100%	65,635
Total plots	8,055	15,364	5,071	14,376	11,004	589	11,175	65,635	
All areas									65,635
Not known	7%	5%	9%	7%	11%		13%	9%	117,033
Used all 12 months	91%	94%	91%	92%	88%	100%	86%	90%	1,131,422
Rented all 12 month	2%	1%	0%	1%	1%		1%	1%	11,405
Both rented and used	1%		0%	0%	1%		0%	0%	2,699
Total	100%	100%	100%	100%	100%	100%	100%	100%	1,262,559
Total plots	199,300	210,563	145,142	88,928	132,717	46,175	439,734	1,262,559	

Source: NBS and CAMP TT

61.2 Continuous use and/or rent out of plot - % to the total of each category

Plots used or rented past 12 month	Eastern Flood Plains	Green-belt	Hills and Mountains	Ironstone Plateau	Nile-Sobat Rivers	Pastoral	Western Flood Plains	National average	Estimated no. of total plots
Rural areas									
Not known	13%	9%	10%	5%	12%		52%	100%	110,345
Used all 12 months	16%	17%	12%	6%	10%	4%	34%	100%	1,074,640
Rented all 12 month	30%	9%	6%	3%	18%		33%	100%	10,337
Both rented and used	77%						23%	100%	1,601
Total	16%	16%	12%	6%	10%	4%	36%	100%	1,196,924
Total plots	191,245	195,199	140,071	74,552	121,713	45,586	428,559	1,196,924	
Urban areas									
Not known	2%	6%	37%	22%	17%		17%	100%	6,688
Used all 12 months	14%	26%	4%	22%	16%	1%	17%	100%	56,782
Rented all 12 month	22%	39%		14%			25%	100%	1,068
Both rented and used			13%	14%	63%		10%	100%	1,097
Total	12%	23%	8%	22%	17%	1%	17%	100%	65,635
Total plots	8,055	15,364	5,071	14,376	11,004	589	11,175	65,635	
All areas									
Not known	12%	9%	11%	5%	12%		50%	100%	117,033
Used all 12 months	16%	18%	12%	7%	10%	4%	33%	100%	1,131,422
Rented all 12 month	29%	12%	5%	5%	17%		33%	100%	11,405
Both rented and used	46%		5%	6%	26%		18%	100%	2,699
Total	16%	17%	11%	7%	11%	4%	35%	100%	1,262,559
Total plots	199,300	210,563	145,142	88,928	132,717	46,175	439,734	1,262,559	

Source: NBS and CAMP TT

61.3 Continuous use and/or rent out of plot - % to the total of rural and urban areas

Plots used or rented past 12 month	Eastern Flood Plains	Green-belt	Hills and Moun-tains	Ironstone Plateau	Nile-Sobat Rivers	Pastoral	Western Flood Plains	National total	Estimated no. of total plots
Rural areas									
Not known	1.2%	0.9%	0.9%	0.4%	1.1%		4.8%	9.2%	110,345
Used all 12 months	14.4%	15.4%	10.8%	5.8%	8.9%	3.8%	30.7%	89.8%	1,074,640
Rented all 12 month	0.3%	0.1%	0.1%	0.0%	0.2%		0.3%	0.9%	10,337
Both rented and used	0.1%						0.0%	0.1%	1,601
Total	16.0%	16.3%	11.7%	6.2%	10.2%	3.8%	35.8%	100.0%	1,196,924
Total plots	191,245	195,199	140,071	74,552	121,713	45,586	428,559	1,196,924	
Urban areas									
Not known	0.2%	0.6%	3.8%	2.2%	1.7%		1.7%	10.2%	6,688
Used all 12 months	11.7%	22.2%	3.7%	19.2%	14.0%	0.9%	14.8%	86.5%	56,782
Rented all 12 month	0.4%	0.6%		0.2%			0.4%	1.6%	1,068
Both rented and used			0.2%	0.2%	1.1%		0.2%	1.7%	1,097
Total	12.3%	23.4%	7.7%	21.9%	16.8%	0.9%	17.0%	100.0%	65,635
Total plots	8,055	15,364	5,071	14,376	11,004	589	11,175	65,635	
All areas									
Not known	1.1%	0.8%	1.0%	0.5%	1.1%		4.6%	9.3%	117,033
Used all 12 months	14.3%	15.7%	10.4%	6.5%	9.2%	3.7%	29.8%	89.6%	1,131,422
Rented all 12 month	0.3%	0.1%	0.0%	0.0%	0.1%		0.3%	0.9%	11,405
Both rented and used	0.1%		0.0%	0.0%	0.1%		0.0%	0.2%	2,699
Total	15.8%	16.7%	11.5%	7.0%	10.5%	3.7%	34.8%	100.0%	1,262,559
Total plots	199,300	210,563	145,142	88,928	132,717	46,175	439,734	1,262,559	

Source: NBS and CAMP TT

62 Agriculture - First season corps

62.1 First season corps - % to the total households

First season crop		Eastern Flood Plains	Greenbelt	Hills and Mountains	Ironstone Plateau	Nile-Sobat Rivers	Pastoral	Western Flood Plains	Total households	Estimated no. of total households
Rural areas	Not cultivated/not known	19%	8%	18%	24%	5%	1%	7%	11%	130,084
	Rice	0%	1%	1%	1%	0%		1%	1%	8,191
	Wheat	1%		0%				0%	0%	2,299
	Millet	0%	1%	7%	2%	1%		3%	2%	27,044
	Sorghum	43%	10%	42%	36%	47%	97%	54%	44%	521,212
	maize	29%	19%	17%	5%	39%		13%	19%	224,575
	Cassava	0%	11%	4%	4%	0%		2%	3%	36,993
	Irish potato	0%	0%					0%	0%	1,519
	Sweet potatoes		0%	0%	1%	0%		0%	0%	3,912
	Yams			0%	0%	0%		0%	0%	1,569
	Beans	1%	1%	1%	3%	1%		1%	1%	10,868
	Groundnuts	1%	39%	4%	18%	3%		14%	13%	160,947
	Lentils	0%						0%	0%	1,576
	Peas		2%		1%			1%	1%	6,406
	Soybeans	0%		0%	1%	0%		0%	0%	3,260
	Cabbage	1%		0%		0%		0%	0%	2,725
	Other leafy vegetables	0%	2%	4%	3%		2%	2%	2%	23,783
	Lettuce				0%	1%		0%	0%	2,064
	Tomatoes	0%	0%	0%				0%	0%	2,060
	Coffee		2%						0%	3,055
Tea										
Cotton										
Other	4%	2%	0%	2%	1%		2%	2%	22,783	
Total	100%	100%	100%	100%	100%	100%	100%	100%	1,196,924	
Total plots	191,245	195,199	140,071	74,552	121,713	45,586	428,559	1,196,924		
Urban areas	Not cultivated/not known	26%	6%	11%	16%	4%		6%	11%	6,917
	Rice		1%		1%	7%			1%	920
	Wheat									
	Millet	1%	1%		1%			2%	1%	653
	Sorghum	48%	6%	24%	24%	46%	100%	48%	31%	20,311
	maize	17%	19%	20%	5%	36%		13%	17%	11,365
	Cassava		9%	8%	9%	1%		2%	5%	3,385
	Irish potato									
	Sweet potatoes			3%	1%				0%	219
	Yams		1%					1%	0%	291
	Beans		1%		2%	1%		1%	1%	677
	Groundnuts	3%	49%	23%	36%	1%		20%	25%	16,518
	Lentils				1%				0%	77
	Peas									
	Soybeans					1%		1%	0%	291
	Cabbage		1%						0%	93
	Other leafy vegetables		4%	11%	3%			3%	3%	1,948
	Lettuce									
	Tomatoes				1%				0%	77
	Coffee									
Tea										
Cotton										
Other	6%	2%		3%	4%		2%	3%	1,893	
Total	100%	100%	100%	100%	100%	100%	100%	100%	65,635	
Total plots	8,055	15,364	5,071	14,376	11,004	589	11,175	65,635		

Source: NBS and CAMP TT

62.2 First season crops - % to the total of each category

First season crop		Eastern Flood Plains	Greenbelt	Hills and Mountains	Ironstone Plateau	Nile-Sobat Rivers	Pastoral	Western Flood Plains	Total households	Estimated no. of total households
Rural areas	Not cultivated/not known	27%	13%	20%	14%	4%	0%	22%	100%	130,084
	Rice	5%	29%	26%	5%	3%		32%	100%	8,191
	Wheat	61%		13%				26%	100%	2,299
	Millet	2%	11%	36%	5%	5%		43%	100%	27,044
	Sorghum	16%	4%	11%	5%	11%	8%	44%	100%	521,212
	maize	25%	17%	10%	2%	21%		26%	100%	224,575
	Cassava	1%	59%	14%	7%	1%		17%	100%	36,993
	Irish potato	31%	30%					39%	100%	1,519
	Sweet potatoes		23%	8%	20%	5%		44%	100%	3,912
	Yams			19%	13%	12%		55%	100%	1,569
	Beans	13%	21%	14%	18%	9%		25%	100%	10,868
	Groundnuts	2%	47%	4%	8%	2%		37%	100%	160,947
	Lentils	30%						70%	100%	1,576
	Peas		50%		8%			41%	100%	6,406
	Soybeans	14%		9%	17%	13%		47%	100%	3,260
	Cabbage	50%		22%		20%		8%	100%	2,725
	Other leafy vegetables	4%	19%	22%	10%		4%	41%	100%	23,783
	Lettuce				9%	81%		11%	100%	2,064
	Tomatoes	20%	22%	29%				29%	100%	2,060
	Coffee		100%						100%	3,055
Tea										
Cotton										
Other	31%	19%	3%	6%	5%		36%	100%	22,783	
Total households	16%	16%	12%	6%	10%	4%	36%	100%	1,196,924	
	191,245	195,199	140,071	74,552	121,713	45,586	428,559	1,196,924		
Urban areas	Not cultivated/not known	30%	13%	8%	32%	6%		9%	100%	6,917
	Rice		10%		8%	81%			100%	920
	Wheat									
	Millet	18%	32%		12%			39%	100%	653
	Sorghum	19%	5%	6%	17%	25%	3%	26%	100%	20,311
	maize	12%	25%	9%	7%	34%		13%	100%	11,365
	Cassava		41%	13%	39%	2%		6%	100%	3,385
	Irish potato									
	Sweet potatoes			65%	35%				100%	219
	Yams		71%					29%	100%	291
	Beans		31%		34%	20%		15%	100%	677
	Groundnuts	1%	46%	7%	31%	1%		14%	100%	16,518
	Lentils				100%				100%	77
	Peas									
	Soybeans					47%		53%	100%	291
	Cabbage		100%						100%	93
	Other leafy vegetables		31%	29%	20%			20%	100%	1,948
	Lettuce									
	Tomatoes				100%				100%	77
	Coffee									
Tea										
Cotton										
Other	24%	16%		25%	22%		13%	100%	1,893	
Total	12%	23%	8%	22%	17%	1%	17%	100%	65,635	
Total plots	8,055	15,364	5,071	14,376	11,004	589	11,175	65,635		

Source: NBS and CAMP TT

62.3 First season crops - % to the total of rural and urban areas

First season crop		Eastern Flood Plains	Greenbelt	Hills and Mountains	Ironstone Plateau	Nile-Sobat Rivers	Pastoral	Western Flood Plains	Total households	Estimated no. of total households
Rural areas	Not cultivated/not knowr	3.0%	1.4%	2.1%	1.5%	0.5%	0.0%	2.4%	10.9%	130,084
	Rice	0.0%	0.2%	0.2%	0.0%	0.0%		0.2%	0.7%	8,191
	Wheat	0.1%		0.0%				0.0%	0.2%	2,299
	Millet	0.0%	0.2%	0.8%	0.1%	0.1%		1.0%	2.3%	27,044
	Sorghum	6.9%	1.6%	4.9%	2.3%	4.8%	3.7%	19.3%	43.5%	521,212
	maize	4.6%	3.1%	1.9%	0.3%	4.0%		4.8%	18.8%	224,575
	Cassava	0.0%	1.8%	0.4%	0.2%	0.0%		0.5%	3.1%	36,993
	Irish potato	0.0%	0.0%					0.0%	0.1%	1,519
	Sweet potatoes		0.1%	0.0%	0.1%	0.0%		0.1%	0.3%	3,912
	Yams			0.0%	0.0%	0.0%		0.1%	0.1%	1,569
	Beans	0.1%	0.2%	0.1%	0.2%	0.1%		0.2%	0.9%	10,868
	Groundnuts	0.2%	6.3%	0.5%	1.1%	0.3%		5.0%	13.4%	160,947
	Lentils	0.0%						0.1%	0.1%	1,576
	Peas		0.3%		0.0%			0.2%	0.5%	6,406
	Soybeans	0.0%		0.0%	0.0%	0.0%		0.1%	0.3%	3,260
	Cabbage	0.1%		0.1%		0.0%		0.0%	0.2%	2,725
	Other leafy vegetables	0.1%	0.4%	0.4%	0.2%		0.1%	0.8%	2.0%	23,783
	Lettuce				0.0%	0.1%		0.0%	0.2%	2,064
	Tomatoes	0.0%	0.0%	0.1%				0.0%	0.2%	2,060
	Coffee		0.3%						0.3%	3,055
Tea										
Cotton										
Other	0.6%	0.4%	0.1%	0.1%	0.1%		0.7%	1.9%	22,783	
Total	16.0%	16.3%	11.7%	6.2%	10.2%	3.8%	35.8%	100.0%	1,196,924	
Total plots	191,245	195,199	140,071	74,552	121,713	45,586	428,559	1,196,924		
Urban areas	Not cultivated/not knowr	3.2%	1.4%	0.9%	3.4%	0.7%		1.0%	10.5%	6,917
	Rice		0.1%		0.1%	1.1%			1.4%	920
	Wheat									
	Millet	0.2%	0.3%		0.1%			0.4%	1.0%	653
	Sorghum	5.8%	1.4%	1.8%	5.2%	7.6%	0.9%	8.1%	30.9%	20,311
	maize	2.1%	4.3%	1.5%	1.2%	6.0%		2.3%	17.3%	11,365
	Cassava		2.1%	0.6%	2.0%	0.1%		0.3%	5.2%	3,385
	Irish potato									
	Sweet potatoes			0.2%	0.1%				0.3%	219
	Yams		0.3%					0.1%	0.4%	291
	Beans		0.3%		0.4%	0.2%		0.2%	1.0%	677
	Groundnuts	0.4%	11.5%	1.8%	7.9%	0.2%		3.5%	25.2%	16,518
	Lentils				0.1%				0.1%	77
	Peas									
	Soybeans					0.2%		0.2%	0.4%	291
	Cabbage		0.1%						0.1%	93
	Other leafy vegetables		0.9%	0.9%	0.6%			0.6%	3.0%	1,948
	Lettuce									
	Tomatoes				0.1%				0.1%	77
	Coffee									
Tea										
Cotton										
Other	0.7%	0.5%		0.7%	0.6%		0.4%	2.9%	1,893	
Total	12.3%	23.4%	7.7%	21.9%	16.8%	0.9%	17.0%	100.0%	65,635	
Total plots	8,055	15,364	5,071	14,376	11,004	589	11,175	65,635		

Source: NBS and CAMP TT

63 Agriculture - Second season corps

63.1 Second season corps - % to the total households

Second season crop		Eastern Flood Plains	Greenbelt	Hills and Mountains	Ironstone Plateau	Nile-Sobat Rivers	Pastoral	Western Flood Plains	Total households	Estimated no. of total households
Rural areas	Not cultivated/not known	56%	13%	59%	42%	72%	9%	57%	49%	581,153
	Rice	1%	1%	0%	1%	0%		0%	1%	6,525
	Wheat			0%				0%	0%	970
	Millet	0%	3%	6%	4%	0%		2%	2%	25,966
	Sorghum	12%	16%	16%	22%	10%	87%	21%	20%	235,264
	maize	23%	15%	4%	4%	10%	1%	9%	11%	131,749
	Cassava	0%	21%	0%	5%	0%		1%	4%	48,143
	Irish potato									
	Sweet potatoes	1%	2%	0%	1%	1%		1%	1%	9,513
	Yams	0%	1%		0%			0%	0%	2,807
	Beans	1%	2%	2%	2%	0%		1%	1%	16,033
	Groundnuts	2%	13%	8%	13%	3%		5%	6%	74,396
	Lentils				0%				0%	207
	Peas		3%		1%	0%		1%	1%	9,566
	Soybeans	0%	0%		0%			0%	0%	1,869
	Cabbage	0%	1%	0%		0%			0%	2,372
	Other leafy vegetables	0%	4%	4%	3%	1%	2%	2%	2%	24,550
	Lettuce							0%	0%	369
	Tomatoes		1%	0%	0%	0%		0%	0%	3,767
	Coffee		1%							0%
Tea				0%					0%	180
Cotton							0%	0%	221	
Other	3%	3%	1%	3%	1%		1%	2%	19,466	
Total	100%	100%	100%	100%	100%	100%	100%	100%	100%	1,196,924
Total plots	191,245	195,199	140,071	74,552	121,713	45,586	428,559	1,196,924		
Urban areas	Not cultivated/not known	49%	10%	48%	57%	59%	100%	55%	45%	29,244
	Rice		2%		1%			1%	1%	440
	Wheat			4%					0%	220
	Millet		2%		2%				1%	589
	Sorghum	11%	10%		10%	12%		19%	11%	7,186
	maize	34%	28%		1%	23%		8%	16%	10,610
	Cassava		20%		15%			2%	8%	5,499
	Irish potato	1%							0%	115
	Sweet potatoes				3%	1%		3%	1%	880
	Yams		1%					1%	0%	307
	Beans	3%	2%	6%	2%				2%	1,121
	Groundnuts		13%	17%	8%	4%		11%	8%	5,554
	Lentils							1%	0%	100
	Peas									
	Soybeans					2%		0%	0%	248
	Cabbage		1%						0%	93
	Other leafy vegetables	1%	9%	14%	1%				3%	2,219
	Lettuce									
	Tomatoes		1%	11%	1%				1%	852
	Coffee									
Tea										
Cotton										
Other		2%		1%				1%	356	
Total	100%	100%	100%	100%	100%	100%	100%	100%	100%	65,635
Total plots	8,055	15,364	5,071	14,376	11,004	589	11,175	65,635		

Source: NBS and CAMP TT

63.2 Second season corps - % to the total of each category

Second season crop		Eastern Flood Plains	Greenbelt	Hills and Mountains	Ironstone Plateau	Nile-Sobat Rivers	Pastoral	Western Flood Plains	Total households	Estimated no. of total households
Rural areas	Not cultivated/not known	18%	4%	14%	5%	15%	1%	42%	100%	581,153
	Rice	27%	44%	5%	6%	6%		12%	100%	6,525
	Wheat			31%				69%	100%	970
	Millet	2%	24%	32%	13%	1%		28%	100%	25,966
	Sorghum	10%	14%	10%	7%	5%	17%	38%	100%	235,264
	maize	33%	22%	4%	2%	10%	1%	29%	100%	131,749
	Cassava	1%	84%	1%	7%	0%		7%	100%	48,143
	Irish potato									
	Sweet potatoes	17%	35%	3%	6%	16%		23%	100%	9,513
	Yams	5%	49%		6%			40%	100%	2,807
	Beans	15%	25%	15%	8%	2%		34%	100%	16,033
	Groundnuts	5%	35%	14%	13%	5%		29%	100%	74,396
	Lentils				100%				100%	207
	Peas		62%		8%	2%		28%	100%	9,566
	Soybeans	25%	25%		20%			31%	100%	1,869
	Cabbage	20%	58%	13%		9%			100%	2,372
	Other leafy vegetables	2%	34%	20%	8%	4%	4%	28%	100%	24,550
	Lettuce							100%	100%	369
	Tomatoes		49%	8%	5%	11%		27%	100%	3,767
	Coffee		100%						100%	1,837
Tea				100%				100%	180	
Cotton							100%	100%	221	
Other	32%	25%	7%	11%	8%		17%	100%	19,466	
Total households	16%	16%	12%	6%	10%	4%	36%	100%	1,196,924	
	191,245	195,199	140,071	74,552	121,713	45,586	428,559	1,196,924		
Urban areas	Not cultivated/not known	14%	5%	8%	28%	22%	2%	21%	100%	29,244
	Rice		63%		18%			19%	100%	440
	Wheat			100%					100%	220
	Millet		47%		53%				100%	589
	Sorghum	12%	21%		19%	18%		29%	100%	7,186
	maize	26%	41%		1%	24%		8%	100%	10,610
	Cassava		57%		39%			4%	100%	5,499
	Irish potato	100%							100%	115
	Sweet potatoes				53%	13%		35%	100%	880
	Yams		68%					32%	100%	307
	Beans	20%	27%	25%	28%				100%	1,121
	Groundnuts		35%	16%	19%	7%		22%	100%	5,554
	Lentils							100%	100%	100
	Peas									
	Soybeans					78%		22%	100%	248
	Cabbage		100%						100%	93
	Other leafy vegetables	5%	59%	32%	3%				100%	2,219
	Lettuce									
	Tomatoes		24%	67%	9%				100%	852
	Coffee									
Tea										
Cotton										
Other		78%		22%				100%	356	
Total	12%	23%	8%	22%	17%	1%	17%	100%	65,635	
Total plots	8,055	15,364	5,071	14,376	11,004	589	11,175	65,635		

Source: NBS and CAMP TT

63.3 Second season corps - % to the total of rural and urban areas

Second season crop		Eastern Flood Plains	Greenbelt	Hills and Mountains	Ironstone Plateau	Nile-Sobat Rivers	Pastoral	Western Flood Plains	Total house-holds	Estimated no. of total households
Rural areas	Not cultivated/not known	8.9%	2.1%	6.9%	2.6%	7.3%	0.3%	20.4%	48.6%	581,153
	Rice	0.1%	0.2%	0.0%	0.0%	0.0%		0.1%	0.5%	6,525
	Wheat			0.0%				0.1%	0.1%	970
	Millet	0.0%	0.5%	0.7%	0.3%	0.0%		0.6%	2.2%	25,966
	Sorghum	2.0%	2.7%	1.9%	1.3%	1.1%	3.3%	7.4%	19.7%	235,264
	maize	3.6%	2.4%	0.4%	0.2%	1.1%	0.1%	3.2%	11.0%	131,749
	Cassava	0.0%	3.4%	0.0%	0.3%	0.0%		0.3%	4.0%	48,143
	Irish potato									
	Sweet potatoes	0.1%	0.3%	0.0%	0.0%	0.1%		0.2%	0.8%	9,513
	Yams	0.0%	0.1%		0.0%			0.1%	0.2%	2,807
	Beans	0.2%	0.3%	0.2%	0.1%	0.0%		0.5%	1.3%	16,033
	Groundnuts	0.3%	2.2%	0.9%	0.8%	0.3%		1.8%	6.2%	74,396
	Lentils				0.0%				0.0%	207
	Peas		0.5%		0.1%	0.0%		0.2%	0.8%	9,566
	Soybeans	0.0%	0.0%		0.0%			0.0%	0.2%	1,869
	Cabbage	0.0%	0.1%	0.0%		0.0%			0.2%	2,372
	Other leafy vegetables	0.0%	0.7%	0.4%	0.2%	0.1%	0.1%	0.6%	2.1%	24,550
	Lettuce							0.0%	0.0%	369
	Tomatoes		0.2%	0.0%	0.0%	0.0%		0.1%	0.3%	3,767
	Coffee		0.2%						0.2%	1,837
Tea				0.0%				0.0%	180	
Cotton							0.0%	0.0%	221	
Other	0.5%	0.4%	0.1%	0.2%	0.1%		0.3%	1.6%	19,466	
Total	16.0%	16.3%	11.7%	6.2%	10.2%	3.8%	35.8%	100.0%	1,196,924	
Total plots	191,245	195,199	140,071	74,552	121,713	45,586	428,559	1,196,924		
Urban areas	Not cultivated/not known	6.0%	2.3%	3.7%	12.5%	9.9%	0.9%	9.3%	44.6%	29,244
	Rice		0.4%		0.1%			0.1%	0.7%	440
	Wheat			0.3%					0.3%	220
	Millet		0.4%		0.5%				0.9%	589
	Sorghum	1.4%	2.3%		2.1%	2.0%		3.2%	10.9%	7,186
	maize	4.2%	6.5%		0.2%	3.8%		1.4%	16.2%	10,610
	Cassava		4.8%		3.3%			0.3%	8.4%	5,499
	Irish potato	0.2%							0.2%	115
	Sweet potatoes				0.7%	0.2%		0.5%	1.3%	880
	Yams		0.3%					0.2%	0.5%	307
	Beans	0.3%	0.5%	0.4%	0.5%				1.7%	1,121
	Groundnuts		3.0%	1.3%	1.6%	0.6%		1.9%	8.5%	5,554
	Lentils							0.2%	0.2%	100
	Peas									
	Soybeans					0.3%		0.1%	0.4%	248
	Cabbage		0.1%						0.1%	93
	Other leafy vegetables	0.2%	2.0%	1.1%	0.1%				3.4%	2,219
	Lettuce									
	Tomatoes		0.3%	0.9%	0.1%				1.3%	852
	Coffee									
Tea										
Cotton										
Other		0.4%		0.1%				0.5%	356	
Total	12.3%	23.4%	7.7%	21.9%	16.8%	0.9%	17.0%	100.0%	65,635	
Total plots	8,055	15,364	5,071	14,376	11,004	589	11,175	65,635		

Source: NBS and CAMP TT

64 Agriculture - First and second season corps average

64.1 First and second season corps average - % to the total households

First and second season crop	Eastern Flood Plains	Greenbelt	Hills and Mountains	Ironstone Plateau	Nile-Sobat Rivers	Pastoral	Western Flood Plains	Total plots	Estimated no. of total plots
Rural areas									
Not cultivated/not known	37%	11%	39%	33%	38%	5%	32%	30%	711,237
Rice	1%	1%	1%	1%	0%		0%	1%	14,716
Wheat	0%		0%				0%	0%	3,269
Millet	0%	2%	6%	3%	1%		2%	2%	53,010
Sorghum	28%	13%	29%	29%	29%	92%	37%	32%	756,476
maize	26%	17%	10%	4%	25%	1%	11%	15%	356,324
Cassava	0%	16%	2%	4%	0%		1%	4%	85,136
Irish potato	0%	0%					0%	0%	1,519
Sweet potatoes	0%	1%	0%	1%	1%		0%	1%	13,425
Yams	0%	0%	0%	0%	0%		0%	0%	4,376
Beans	1%	2%	1%	2%	1%		1%	1%	26,901
Groundnuts	2%	26%	6%	15%	3%		9%	10%	235,343
Lentils	0%			0%			0%	0%	1,783
Peas		2%		1%	0%		1%	1%	15,973
Soybeans	0%	0%	0%	1%	0%		0%	0%	5,129
Cabbage	0%	0%	0%		0%		0%	0%	5,097
Other leafy vegetables	0%	3%	4%	3%	0%	2%	2%	2%	48,333
Lettuce				0%	1%		0%	0%	2,433
Tomatoes	0%	1%	0%	0%	0%		0%	0%	5,827
Coffee		1%						0%	4,892
Tea				0%				0%	180
Cotton							0%	0%	221
Other	3%	2%	1%	2%	1%		1%	2%	42,249
Total	100%	100%	100%	100%	100%	100%	100%	100%	2,393,848
Total plots	382,490	390,398	280,141	149,103	243,426	91,172	857,118	2,393,848	
Urban areas									
Not cultivated/not known	37%	8%	30%	36%	31%	50%	30%	28%	36,162
Rice		1%		1%	3%		0%	1%	1,360
Wheat			2%					0%	220
Millet	1%	2%		1%			1%	1%	1,242
Sorghum	29%	8%	12%	17%	29%	50%	33%	21%	27,497
maize	25%	23%	10%	3%	29%		11%	17%	21,975
Cassava		15%	4%	12%	0%		2%	7%	8,884
Irish potato	1%							0%	115
Sweet potatoes			1%	2%	1%		1%	1%	1,099
Yams		1%					1%	0%	599
Beans	1%	2%	3%	2%	1%		0%	1%	1,798
Groundnuts	1%	31%	20%	22%	3%		16%	17%	22,072
Lentils				0%			0%	0%	177
Peas									
Soybeans					2%		1%	0%	540
Cabbage		1%						0%	186
Other leafy vegetables	1%	6%	13%	2%			2%	3%	4,166
Lettuce									
Tomatoes		1%	6%	1%				1%	929
Coffee									
Tea									
Cotton									
Other	3%	2%		2%	2%		1%	2%	2,249
Total	100%	100%	100%	100%	100%	100%	100%	100%	131,269
Total plots	16,109	30,728	10,143	28,752	22,009	1,179	22,350	131,269	

Source: NBS and CAMP TT

64.2 First and second season corps average - % to the total of each category

First and second season crop	Eastern Flood Plains	Greenbelt	Hills and Mountains	Ironstone Plateau	Nile-Sobat Rivers	Pastoral	Western Flood Plains	Total plots	Estimated no. of total plots	
Rural areas	Not cultivated/not knowr	20%	6%	15%	7%	13%	1%	38%	100%	711,237
	Rice	15%	36%	16%	5%	4%		23%	100%	14,716
	Wheat	43%		18%				39%	100%	3,269
	Millet	2%	17%	34%	9%	3%		35%	100%	53,010
	Sorghum	14%	7%	11%	6%	9%	11%	42%	100%	756,476
	maize	28%	19%	8%	2%	17%	0%	27%	100%	356,324
	Cassava	1%	73%	6%	7%	1%		11%	100%	85,136
	Irish potato	31%	30%					39%	100%	1,519
	Sweet potatoes	12%	32%	4%	10%	13%		29%	100%	13,425
	Yams	3%	31%	7%	9%	4%		45%	100%	4,376
	Beans	14%	23%	15%	12%	5%		31%	100%	26,901
	Groundnuts	3%	43%	7%	10%	3%		34%	100%	235,343
	Lentils	26%			12%			62%	100%	1,783
	Peas		58%		8%	1%		33%	100%	15,973
	Soybeans	18%	9%	6%	18%	8%		41%	100%	5,129
	Cabbage	36%	27%	18%		15%		4%	100%	5,097
	Other leafy vegetables	3%	26%	21%	9%	2%	4%	35%	100%	48,333
	Lettuce				7%	68%		24%	100%	2,433
	Tomatoes	7%	39%	15%	3%	7%		28%	100%	5,827
	Coffee		100%						100%	4,892
	Tea				100%				100%	180
Cotton							100%	100%	221	
Other	31%	22%	5%	8%	6%		27%	100%	42,249	
Total households	16%	16%	12%	6%	10%	4%	36%	100%	2,393,848	
	382,490	390,398	280,141	149,103	243,426	91,172	857,118	2,393,848		
Urban areas	Not cultivated/not knowr	17%	7%	8%	29%	19%	2%	19%	100%	36,162
	Rice		27%		11%	55%		6%	100%	1,360
	Wheat			100%					100%	220
	Millet	9%	39%		31%			20%	100%	1,242
	Sorghum	17%	9%	4%	17%	23%	2%	27%	100%	27,497
	maize	19%	33%	5%	4%	29%		11%	100%	21,975
	Cassava		51%	5%	39%	1%		4%	100%	8,884
	Irish potato	100%							100%	115
	Sweet potatoes			13%	49%	10%		28%	100%	1,099
	Yams		69%					31%	100%	599
	Beans	13%	28%	16%	30%	8%		6%	100%	1,798
	Groundnuts	1%	43%	9%	28%	2%		16%	100%	22,072
	Lentils				44%			56%	100%	177
	Peas									
	Soybeans					62%		38%	100%	540
	Cabbage		100%						100%	186
	Other leafy vegetables	3%	46%	31%	11%			9%	100%	4,166
	Lettuce									
	Tomatoes		22%	61%	17%				100%	929
	Coffee									
	Tea									
Cotton										
Other	20%	26%		24%	18%		11%	100%	2,249	
Total	12%	23%	8%	22%	17%	1%	17%	100%	131,269	
Total plots	16,109	30,728	10,143	28,752	22,009	1,179	22,350	131,269		

Source: NBS and CAMP TT

64.3 First and second season corps average - % to the total of rural and urban areas

First and second season crop	Eastern Flood Plains	Greenbelt	Hills and Mountains	Ironstone Plateau	Nile-Sobat Rivers	Pastoral	Western Flood Plains	Total plots	Estimated no. of total plots
Rural areas									
Not cultivated/not known	5.9%	1.8%	4.5%	2.1%	3.9%	0.2%	11.4%	29.7%	711,237
Rice	0.1%	0.2%	0.1%	0.0%	0.0%		0.1%	0.6%	14,716
Wheat	0.1%		0.0%				0.1%	0.1%	3,269
Millet	0.0%	0.4%	0.8%	0.2%	0.1%		0.8%	2.2%	53,010
Sorghum	4.4%	2.1%	3.4%	1.8%	2.9%	3.5%	13.4%	31.6%	756,476
maize	4.1%	2.8%	1.2%	0.3%	2.5%	0.0%	4.0%	14.9%	356,324
Cassava	0.0%	2.6%	0.2%	0.3%	0.0%		0.4%	3.6%	85,136
Irish potato	0.0%	0.0%					0.0%	0.1%	1,519
Sweet potatoes	0.1%	0.2%	0.0%	0.1%	0.1%		0.2%	0.6%	13,425
Yams	0.0%	0.1%	0.0%	0.0%	0.0%		0.1%	0.2%	4,376
Beans	0.2%	0.3%	0.2%	0.1%	0.1%		0.3%	1.1%	26,901
Groundnuts	0.3%	4.2%	0.7%	1.0%	0.3%		3.4%	9.8%	235,343
Lentils	0.0%			0.0%			0.0%	0.1%	1,783
Peas		0.4%		0.1%	0.0%		0.2%	0.7%	15,973
Soybeans	0.0%	0.0%	0.0%	0.0%	0.0%		0.1%	0.2%	5,129
Cabbage	0.1%	0.1%	0.0%		0.0%		0.0%	0.2%	5,097
Other leafy vegetables	0.1%	0.5%	0.4%	0.2%	0.0%	0.1%	0.7%	2.0%	48,333
Lettuce				0.0%	0.1%		0.0%	0.1%	2,433
Tomatoes	0.0%	0.1%	0.0%	0.0%	0.0%		0.1%	0.2%	5,827
Coffee		0.2%						0.2%	4,892
Tea				0.0%				0.0%	180
Cotton							0.0%	0.0%	221
Other	0.6%	0.4%	0.1%	0.1%	0.1%		0.5%	1.8%	42,249
Total	16.0%	16.3%	11.7%	6.2%	10.2%	3.8%	35.8%	100.0%	2,393,848
Total plots	382,490	390,398	280,141	149,103	243,426	91,172	857,118	2,393,848	
Urban areas									
Not cultivated/not known	4.6%	1.8%	2.3%	8.0%	5.3%	0.4%	5.1%	27.5%	36,162
Rice		0.3%		0.1%	0.6%		0.1%	1.0%	1,360
Wheat			0.2%					0.2%	220
Millet	0.1%	0.4%		0.3%			0.2%	0.9%	1,242
Sorghum	3.6%	1.9%	0.9%	3.6%	4.8%	0.4%	5.7%	20.9%	27,497
maize	3.1%	5.4%	0.8%	0.7%	4.9%		1.8%	16.7%	21,975
Cassava		3.4%	0.3%	2.6%	0.0%		0.3%	6.8%	8,884
Irish potato	0.1%							0.1%	115
Sweet potatoes			0.1%	0.4%	0.1%		0.2%	0.8%	1,099
Yams		0.3%					0.1%	0.5%	599
Beans	0.2%	0.4%	0.2%	0.4%	0.1%		0.1%	1.4%	1,798
Groundnuts	0.2%	7.2%	1.5%	4.8%	0.4%		2.7%	16.8%	22,072
Lentils				0.1%			0.1%	0.1%	177
Peas									
Soybeans					0.3%		0.2%	0.4%	540
Cabbage		0.1%						0.1%	186
Other leafy vegetables	0.1%	1.5%	1.0%	0.4%			0.3%	3.2%	4,166
Lettuce									
Tomatoes		0.2%	0.4%	0.1%				0.7%	929
Coffee									
Tea									
Cotton									
Other	0.4%	0.4%		0.4%	0.3%		0.2%	1.7%	2,249
Total	12.3%	23.4%	7.7%	21.9%	16.8%	0.9%	17.0%	100.0%	131,269
Total plots	16,109	30,728	10,143	28,752	22,009	1,179	22,350	131,269	

Source: NBS and CAMP TT

65 Agriculture - Irrigation

65.1 Irrigation - % to the total households

Irrigation of plots	Eastern Flood Plains	Green-belt	Hills and Mountains	Iron-stone Plateau	Nile-Sobat Rivers	Pastoral	Western Flood Plains	Total household	Estimated no. of total households
Rural areas									
Not known	4%	4%	2%	2%	8%	1%	11%	6%	76,343
Irrigated	1%		2%	3%	1%		1%	1%	11,444
Not irrigated	95%	96%	96%	95%	91%	99%	88%	93%	1,109,137
Total	100%	100%	100%	100%	100%	100%	100%	100%	1,196,924
Urban areas									
Not known	1%	1%	7%	2%	10%		8%	5%	2,964
Irrigated	1%		11%	2%				2%	1,006
Not irrigated	97%	99%	81%	96%	90%	100%	92%	94%	61,665
Total	100%	100%	100%	100%	100%	100%	100%	100%	65,635
All areas									
Not known	4%	4%	2%	2%	9%	1%	11%	6%	79,307
Irrigated	1%		2%	3%	0%		1%	1%	12,450
Not irrigated	95%	96%	96%	95%	91%	99%	88%	93%	1,170,802
Total	100%	100%	100%	100%	100%	100%	100%	100%	1,262,559

Source: NBS and CAMP TT

65.2 Irrigation - % to the total of each category

Irrigation of plots	Eastern Flood Plains	Green-belt	Hills and Mountains	Iron-stone Plateau	Nile-Sobat Rivers	Pastoral	Western Flood Plains	Total household	Estimated no. of total households
Rural areas									
Not known	10%	10%	3%	2%	13%	0%	61%	100%	76,343
Irrigated	23%		26%	18%	5%		27%	100%	11,444
Not irrigated	16%	17%	12%	6%	10%	4%	34%	100%	1,109,137
Total	16%	16%	12%	6%	10%	4%	36%	100%	1,196,924
Urban areas									
Not known	4%	6%	12%	10%	38%		29%	100%	2,964
Irrigated	11%		58%	31%				100%	1,006
Not irrigated	13%	25%	7%	22%	16%	1%	17%	100%	61,665
Total	12%	23%	8%	22%	17%	1%	17%	100%	65,635
All areas									
Not known	10%	10%	3%	2%	14%	0%	60%	100%	79,307
Irrigated	22%		29%	19%	5%		25%	100%	12,450
Not irrigated	16%	17%	12%	7%	10%	4%	33%	100%	1,170,802
Total	16%	17%	11%	7%	11%	4%	35%	100%	1,262,559

Source: NBS and CAMP TT

65.3 Irrigation - % to the total of rural and urban areas

Irrigation of plots	Eastern Flood Plains	Green-belt	Hills and Mountains	Iron-stone Plateau	Nile-Sobat Rivers	Pastoral	Western Flood Plains	Total household	Estimated no. of total households
Rural areas									
Not known	0.6%	0.6%	0.2%	0.1%	0.9%	0.0%	3.9%	6.4%	76,343
Irrigated	0.2%		0.3%	0.2%	0.1%		0.3%	1.0%	11,444
Not irrigated	15.1%	15.7%	11.3%	5.9%	9.3%	3.8%	31.6%	92.7%	1,109,137
Total	16.0%	16.3%	11.7%	6.2%	10.2%	3.8%	35.8%	100.0%	1,196,924
Urban areas									
Not known	0.2%	0.3%	0.6%	0.5%	1.7%		1.3%	4.5%	2,964
Irrigated	0.2%		0.9%	0.5%				1.5%	1,006
Not irrigated	11.9%	23.1%	6.3%	21.0%	15.0%	0.9%	15.7%	94.0%	61,665
Total	12.3%	23.4%	7.7%	21.9%	16.8%	0.9%	17.0%	100.0%	65,635
All areas									
Not known	0.6%	0.6%	0.2%	0.1%	0.9%	0.0%	3.8%	6.3%	79,307
Irrigated	0.2%		0.3%	0.2%	0.0%		0.2%	1.0%	12,450
Not irrigated	15.0%	16.1%	11.0%	6.7%	9.6%	3.6%	30.8%	92.7%	1,170,802
Total	15.8%	16.7%	11.5%	7.0%	10.5%	3.7%	34.8%	100.0%	1,262,559

Source: NBS and CAMP TT

66 Agriculture - Acquisition of land

66.1 Acquisition of land - % to the total plots

Acquisition of land	Eastern Flood Plains	Green-belt	Hills and Moun-tains	Ironstone Plateau	Nile-Sobat Rivers	Pastoral	Western Flood Plains	National average	Estimated no. of total plots
Rural areas									
Not known	7%	4%	5%	6%	8%		13%	8%	98,936
Inherited	55%	74%	69%	70%	39%	46%	64%	62%	738,426
Cleared	30%	3%	12%	10%	46%	28%	17%	19%	230,657
Purchased	1%	2%	0%	1%	2%		1%	1%	14,308
Use right from local leaders	4%	13%	12%	8%	2%	26%	1%	6%	75,736
Received from de-collectivization		2%	1%	0%	0%		1%	1%	11,950
Other	2%	4%	1%	5%	2%		2%	2%	26,912
Total	100%	100%	100%	100%	100%	100%	100%	100%	1,196,924
Total plots	191,245	195,199	140,071	74,552	121,713	45,586	428,559	1,196,924	
Urban areas									
Not known	4%	1%	7%	8%	11%		8%	6%	4,171
Inherited	26%	62%	81%	65%	29%	83%	55%	53%	34,867
Cleared	52%	9%	4%	10%	37%	17%	23%	21%	13,943
Purchased	10%	8%		7%	1%		3%	5%	3,527
Use right from local leaders	3%	13%	4%	6%	14%		3%	8%	5,241
Received from de-collectivization		4%			2%		4%	2%	1,319
Other	6%	2%	3%	4%	7%		4%	4%	2,568
Total	100%	100%	100%	100%	100%	100%	100%	100%	65,635
Total plots	8,055	15,364	5,071	14,376	11,004	589	11,175	65,635	
All areas									
Not known	7%	4%	5%	6%	9%		13%	8%	103,107
Inherited	54%	73%	69%	69%	38%	47%	64%	61%	773,293
Cleared	31%	3%	12%	10%	46%	27%	18%	19%	244,599
Purchased	1%	2%	0%	2%	1%		1%	1%	17,834
Use right from local leaders	4%	13%	11%	8%	3%	26%	1%	6%	80,977
Received from de-collectivization		2%	1%	0%	1%		1%	1%	13,268
Other	3%	4%	1%	5%	2%		2%	2%	29,480
Total	100%	100%	100%	100%	100%	100%	100%	100%	1,262,559
Total plots	199,300	210,563	145,142	88,928	132,717	46,175	439,734	1,262,559	

Source: NBS and CAMP TT

66.2 Acquisition of land - % to the total plots of each category

Acquisition of land	Eastern Flood Plains	Green-belt	Hills and Moun-tains	Ironstone Plateau	Nile-Sobat Rivers	Pastoral	Western Flood Plains	National average	Estimated no. of total plots
Rural areas									
Not known	14%	8%	8%	4%	10%		56%	100%	98,936
Inherited	14%	19%	13%	7%	6%	3%	37%	100%	738,426
Cleared	25%	2%	7%	3%	25%	5%	32%	100%	230,657
Purchased	15%	21%	2%	8%	13%		42%	100%	14,308
Use right from local leaders	11%	33%	22%	8%	4%	16%	8%	100%	75,736
Received from de-collectivization		33%	17%	2%	5%		44%	100%	11,950
Other	17%	27%	4%	13%	9%		30%	100%	26,912
Total	16%	16%	12%	6%	10%	4%	36%	100%	1,196,924
Total plots	191,245	195,199	140,071	74,552	121,713	45,586	428,559	1,196,924	
Urban areas									
Not known	8%	4%	9%	28%	29%		22%	100%	4,171
Inherited	6%	27%	12%	27%	9%	1%	18%	100%	34,867
Cleared	30%	9%	2%	11%	30%	1%	18%	100%	13,943
Purchased	23%	37%		28%	2%		10%	100%	3,527
Use right from local leaders	4%	39%	4%	18%	29%		6%	100%	5,241
Received from de-collectivization		49%			13%		38%	100%	1,319
Other	18%	11%	6%	21%	29%		16%	100%	2,568
Total	12%	23%	8%	22%	17%	1%	17%	100%	65,635
Total plots	8,055	15,364	5,071	14,376	11,004	589	11,175	65,635	
All areas									
Not known	14%	7%	8%	5%	11%		55%	100%	103,107
Inherited	14%	20%	13%	8%	7%	3%	36%	100%	773,293
Cleared	25%	3%	7%	4%	25%	5%	32%	100%	244,599
Purchased	16%	24%	2%	12%	11%		35%	100%	17,834
Use right from local leaders	10%	33%	20%	9%	5%	15%	8%	100%	80,977
Received from de-collectivization		34%	15%	1%	6%		43%	100%	13,268
Other	17%	26%	4%	14%	10%		28%	100%	29,480
Total	16%	17%	11%	7%	11%	4%	35%	100%	1,262,559
Total plots	199,300	210,563	145,142	88,928	132,717	46,175	439,734	1,262,559	

Source: NBS and CAMP TT

66.3 Acquisition of land - % to the total plots of rural and urban areas

Acquisition of land	Eastern Flood Plains	Green- belt	Hills and Moun- tains	Ironstone Plateau	Nile- Sobat Rivers	Pastoral	Western Flood Plains	National total	Estimated no. of total plots
Rural areas									
Not known	1.2%	0.6%	0.6%	0.3%	0.9%		4.6%	8.3%	98,936
Inherited	8.8%	12.0%	8.0%	4.3%	4.0%	1.8%	22.8%	61.7%	738,426
Cleared	4.8%	0.4%	1.4%	0.6%	4.7%	1.1%	6.2%	19.3%	230,657
Purchased	0.2%	0.2%	0.0%	0.1%	0.2%		0.5%	1.2%	14,308
Use right from local leaders	0.7%	2.1%	1.4%	0.5%	0.2%	1.0%	0.5%	6.3%	75,736
Received from de-collectivization		0.3%	0.2%	0.0%	0.0%		0.4%	1.0%	11,950
Other	0.4%	0.6%	0.1%	0.3%	0.2%		0.7%	2.2%	26,912
Total	16.0%	16.3%	11.7%	6.2%	10.2%	3.8%	35.8%	100.0%	1,196,924
Total plots	191,245	195,199	140,071	74,552	121,713	45,586	428,559	1,196,924	
Urban areas									
Not known	0.5%	0.3%	0.6%	1.8%	1.8%		1.4%	6.4%	4,171
Inherited	3.1%	14.6%	6.3%	14.1%	4.9%	0.7%	9.3%	53.1%	34,867
Cleared	6.3%	2.0%	0.3%	2.2%	6.3%	0.1%	3.9%	21.2%	13,943
Purchased	1.2%	2.0%		1.5%	0.1%		0.5%	5.4%	3,527
Use right from local leaders	0.4%	3.2%	0.3%	1.4%	2.3%		0.5%	8.0%	5,241
Received from de-collectivization		1.0%			0.3%		0.8%	2.0%	1,319
Other	0.7%	0.4%	0.2%	0.8%	1.1%		0.6%	3.9%	2,568
Total	12.3%	23.4%	7.7%	21.9%	16.8%	0.9%	17.0%	100.0%	65,635
Total plots	8,055	15,364	5,071	14,376	11,004	589	11,175	65,635	
All areas									
Not known	1.1%	0.6%	0.6%	0.4%	0.9%		4.5%	8.2%	103,107
Inherited	8.5%	12.2%	7.9%	4.8%	4.0%	1.7%	22.1%	61.2%	773,293
Cleared	4.9%	0.5%	1.3%	0.7%	4.8%	1.0%	6.1%	19.4%	244,599
Purchased	0.2%	0.3%	0.0%	0.2%	0.1%		0.5%	1.4%	17,834
Use right from local leaders	0.7%	2.1%	1.3%	0.5%	0.3%	0.9%	0.5%	6.4%	80,977
Received from de-collectivization		0.4%	0.2%	0.0%	0.1%		0.5%	1.1%	13,268
Other	0.4%	0.6%	0.1%	0.3%	0.2%		0.7%	2.3%	29,480
Total	15.8%	16.7%	11.5%	7.0%	10.5%	3.7%	34.8%	100.0%	1,262,559
Total plots	199,300	210,563	145,142	88,928	132,717	46,175	439,734	1,262,559	

Source: NBS and CAMP TT

67 Agriculture - Legal title or ownership of land

67.1 Legal title or ownership of land - % to the total households

Legal title or ownership rights of plot of land	Eastern Flood Plains	Green-belt	Hills and Mountains	Ironstone Plateau	Nile-Sobat Rivers	Pastoral	Western Flood Plains	National average	Estimated no. of total plots
Rural areas									
Not known	9%	6%	6%	7%	15%	1%	13%	10%	119,785
Deed	28%	30%	26%	34%	22%	49%	12%	23%	275,648
Sales receipt	2%	2%	1%	1%	0%	1%	1%	1%	14,435
Customary rights	55%	37%	63%	41%	56%	46%	54%	52%	618,439
Other rights	6%	11%	4%	15%	5%	2%	9%	8%	95,926
None	0%	13%	0%	2%	1%		10%	6%	72,691
Total	100%	100%	100%	100%	100%	100%	100%	100%	1,196,924
Total plots	191,245	195,199	140,071	74,552	121,713	45,586	428,559	1,196,924	
Urban areas									
Not known	1%	4%	4%	13%	10%		10%	8%	4,959
Deed	28%	26%	81%	37%	12%		14%	28%	18,526
Sales receipt	7%	9%		8%	7%		7%	7%	4,700
Customary rights	50%	49%	7%	27%	61%	83%	41%	42%	27,696
Other rights	13%	6%	7%	12%	9%		17%	11%	7,086
None		6%		3%	1%	17%	10%	4%	2,668
Total	100%	100%	100%	100%	100%	100%	100%	100%	65,635
Total plots	8,055	15,364	5,071	14,376	11,004	589	11,175	65,635	
All areas									
Not known	9%	6%	6%	8%	15%	1%	13%	10%	124,744
Deed	28%	30%	27%	34%	21%	49%	12%	23%	294,175
Sales receipt	2%	3%	1%	2%	1%	1%	1%	2%	19,135
Customary rights	55%	38%	61%	38%	56%	47%	54%	51%	646,134
Other rights	6%	11%	4%	15%	6%	2%	9%	8%	103,012
None	0%	12%	0%	2%	1%	0%	10%	6%	75,359
Total	100%	100%	100%	100%	100%	100%	100%	100%	1,262,559
Total plots	199,300	210,563	145,142	88,928	132,717	46,175	439,734	1,262,559	

Source: NBS and CAMP TT

67.2 Legal title or ownership of land - % to the total of each category

Legal title or ownership rights of plot of land	Eastern Flood Plains	Green-belt	Hills and Mountains	Ironstone Plateau	Nile-Sobat Rivers	Pastoral	Western Flood Plains	National average	Estimated no. of total plots
Rural areas									
Not known	14%	10%	8%	4%	16%	1%	47%	100%	119,785
Deed	19%	21%	13%	9%	10%	8%	19%	100%	275,648
Sales receipt	22%	31%	6%	5%	1%	2%	32%	100%	14,435
Customary rights	17%	12%	14%	5%	11%	3%	38%	100%	618,439
Other rights	12%	22%	6%	12%	7%	1%	40%	100%	95,926
None	1%	35%	1%	2%	2%		60%	100%	72,691
Total	16%	16%	12%	6%	10%	4%	36%	100%	1,196,924
Total plots	191,245	195,199	140,071	74,552	121,713	45,586	428,559	1,196,924	
Urban areas									
Not known	2%	11%	4%	37%	22%		23%	100%	4,959
Deed	12%	21%	22%	28%	7%		9%	100%	18,526
Sales receipt	12%	30%		25%	16%		17%	100%	4,700
Customary rights	15%	27%	1%	14%	24%	2%	17%	100%	27,696
Other rights	15%	13%	5%	25%	15%		27%	100%	7,086
None		34%		17%	5%	4%	40%	100%	2,668
Total	12%	23%	8%	22%	17%	1%	17%	100%	65,635
Total plots	8,055	15,364	5,071	14,376	11,004	589	11,175	65,635	
All areas									
Not known	14%	10%	7%	6%	16%	1%	46%	100%	124,744
Deed	19%	21%	14%	10%	10%	8%	19%	100%	294,175
Sales receipt	19%	31%	5%	10%	5%	2%	28%	100%	19,135
Customary rights	17%	12%	14%	5%	12%	3%	37%	100%	646,134
Other rights	12%	22%	6%	13%	7%	1%	39%	100%	103,012
None	1%	35%	1%	3%	2%	0%	59%	100%	75,359
Total	16%	17%	11%	7%	11%	4%	35%	100%	1,262,559
Total plots	199,300	210,563	145,142	88,928	132,717	46,175	439,734	1,262,559	

Source: NBS and CAMP TT

67.3 Legal title or ownership of land - % to the total of rural and urban areas

Legal title or ownership rights of plot of land	Eastern Flood Plains	Green-belt	Hills and Moun-tains	Ironstone Plateau	Nile-Sobat Rivers	Pastoral	Western Flood Plains	National total	Estimated no. of total plots
Rural areas									
Not known	1.4%	1.0%	0.8%	0.4%	1.6%	0.1%	4.7%	10.0%	119,785
Deed	4.5%	4.9%	3.0%	2.1%	2.2%	1.9%	4.4%	23.0%	275,648
Sales receipt	0.3%	0.4%	0.1%	0.1%	0.0%	0.0%	0.4%	1.2%	14,435
Customary right	8.8%	6.1%	7.4%	2.5%	5.7%	1.8%	19.4%	51.7%	618,439
Other rights	1.0%	1.8%	0.5%	1.0%	0.6%	0.1%	3.2%	8.0%	95,926
None	0.0%	2.1%	0.1%	0.1%	0.1%		3.6%	6.1%	72,691
Total	16.0%	16.3%	11.7%	6.2%	10.2%	3.8%	35.8%	100.0%	1,196,924
Total plots	191,245	195,199	140,071	74,552	121,713	45,586	428,559	1,196,924	
Urban areas									
Not known	0.2%	0.9%	0.3%	2.8%	1.6%		1.7%	7.6%	4,959
Deed	3.5%	6.0%	6.3%	8.0%	2.0%		2.4%	28.2%	18,526
Sales receipt	0.9%	2.1%		1.8%	1.1%		1.2%	7.2%	4,700
Customary right	6.2%	11.6%	0.6%	5.9%	10.2%	0.7%	7.0%	42.2%	27,696
Other rights	1.6%	1.5%	0.6%	2.7%	1.6%		2.9%	10.8%	7,086
None		1.4%		0.7%	0.2%	0.1%	1.6%	4.1%	2,668
Total	12.3%	23.4%	7.7%	21.9%	16.8%	0.9%	17.0%	100.0%	65,635
Total plots	8,055	15,364	5,071	14,376	11,004	589	11,175	65,635	
All areas									
Not known	1.4%	1.0%	0.7%	0.6%	1.6%	0.1%	4.6%	9.9%	124,744
Deed	4.4%	5.0%	3.2%	2.4%	2.2%	1.8%	4.3%	23.3%	294,175
Sales receipt	0.3%	0.5%	0.1%	0.2%	0.1%	0.0%	0.4%	1.5%	19,135
Customary right	8.7%	6.4%	7.0%	2.7%	5.9%	1.7%	18.8%	51.2%	646,134
Other rights	1.0%	1.8%	0.5%	1.1%	0.6%	0.1%	3.2%	8.2%	103,012
None	0.0%	2.1%	0.0%	0.2%	0.1%	0.0%	3.5%	6.0%	75,359
Total	15.8%	16.7%	11.5%	7.0%	10.5%	3.7%	34.8%	100.0%	1,262,559
Total plots	199,300	210,563	145,142	88,928	132,717	46,175	439,734	1,262,559	

Source: NBS and CAMP TT

68 Agriculture - Types of crop produced

68.1 Types of crop produced - % to the total households

Crop produced		Eastern Flood Plains	Green-belt	Hills and Mountains	Iron-stone Plateau	Nile-Sobat Rivers	Pastoral	Western Flood Plains	Total households	Estimated no. of total households	
Rural areas	Rice	Not known									
		Yes	1%	7%	0%		1%	0%	1%	13,708	
		No	99%	93%	100%	100%	100%	99%	100%	99%	1,044,905
		Total	100%	100%	100%	100%	100%	100%	100%	1,058,613	
	Wheat	Not known									
		Yes	1%	1%	1%	1%		1%	0%	1%	5,691
		No	99%	99%	99%	99%	100%	99%	100%	99%	1,052,922
		Total	100%	100%	100%	100%	100%	100%	100%	100%	1,058,613
	Millet	Not known									
		Yes	1%	20%	16%	10%	2%	1%	8%	9%	91,438
No		99%	80%	84%	90%	98%	99%	92%	91%	967,175	
	Total	100%	100%	100%	100%	100%	100%	100%	100%	1,058,613	
Sorghum	Not known										
	Yes	53%	39%	72%	64%	40%	97%	67%	59%	623,826	
	No	47%	61%	28%	36%	60%	3%	33%	41%	434,787	
	Total	100%	100%	100%	100%	100%	100%	100%	100%	1,058,613	
Maize	Not known										
	Yes	53%	56%	32%	14%	44%	2%	27%	36%	386,307	
	No	47%	44%	68%	86%	56%	98%	73%	64%	672,306	
	Total	100%	100%	100%	100%	100%	100%	100%	100%	1,058,613	
Urban areas	Rice	Not known									
		Yes	1%	6%		1%	0%		1%	2%	3,097
		No	99%	94%	100%	99%	100%	100%	99%	98%	191,188
		Total	100%	100%	100%	100%	100%	100%	100%	100%	194,284
	Wheat	Not known									
		Yes		1%	1%				1%	0%	668
		No	100%	99%	99%	100%	100%	100%	99%	100%	193,617
		Total	100%	100%	100%	100%	100%	100%	100%	100%	194,284
	Millet	Not known									
		Yes	1%	6%		2%			2%	2%	3,571
No		99%	94%	100%	98%	100%	100%	98%	98%	190,713	
	Total	100%	100%	100%	100%	100%	100%	100%	100%	194,284	
Sorghum	Not known										
	Yes	23%	6%	3%	21%	15%	29%	21%	13%	25,484	
	No	77%	94%	97%	79%	85%	71%	79%	87%	168,801	
	Total	100%	100%	100%	100%	100%	100%	100%	100%	194,284	
Maize	Not known										
	Yes	23%	27%	2%	8%	16%		10%	14%	26,263	
	No	77%	73%	98%	92%	84%	100%	90%	86%	168,021	
	Total	100%	100%	100%	100%	100%	100%	100%	100%	194,284	
All areas	Rice	Not known									
		Yes	1%	7%	0%	0%	0%	1%	0%	1%	16,805
		No	99%	93%	100%	100%	100%	99%	100%	99%	1,236,093
		Total	100%	100%	100%	100%	100%	100%	100%	100%	1,252,898
	Wheat	Not known									
		Yes	0%	1%	1%	1%		1%	0%	1%	6,359
		No	100%	99%	99%	99%	100%	99%	100%	99%	1,246,538
		Total	100%	100%	100%	100%	100%	100%	100%	100%	1,252,898
	Millet	Not known									
		Yes	1%	18%	12%	8%	1%	1%	8%	8%	95,009
No		99%	82%	88%	92%	99%	99%	92%	92%	1,157,889	
	Total	100%	100%	100%	100%	100%	100%	100%	100%	1,252,898	
Sorghum	Not known										
	Yes	50%	33%	54%	52%	33%	94%	64%	52%	649,310	
	No	50%	67%	46%	48%	67%	6%	36%	48%	603,588	
	Total	100%	100%	100%	100%	100%	100%	100%	100%	1,252,898	
Maize	Not known										
	Yes	50%	51%	24%	12%	37%	2%	26%	33%	412,570	
	No	50%	49%	76%	88%	63%	98%	74%	67%	840,328	
	Total	100%	100%	100%	100%	100%	100%	100%	100%	1,252,898	

(continued)

Crop produced		Eastern Flood Plains	Green-belt	Hills and Moun-tains	Iron-stone Plateau	Nile-Sobat Rivers	Pastoral	Western Flood Plains	Total house-holds	Estimated no. of total households	
Rural areas	Cassava	Not known									
		Yes	2%	44%	10%	15%	1%		2%	10%	107,499
		No	98%	56%	90%	85%	99%	100%	98%	90%	951,114
		Total	100%	100%	100%	100%	100%	100%	100%	100%	1,058,613
	Irish potato	Not known									
		Yes	0%	1%	1%				0%	0%	2,177
		No	100%	99%	99%	100%	100%	100%	100%	100%	1,056,437
		Total	100%	100%	100%	100%	100%	100%	100%	100%	1,058,613
	Sweet potatoes	Not known									
		Yes	0%	16%	4%	4%	0%		1%	3%	36,126
		No	100%	84%	96%	96%	100%	100%	99%	97%	1,022,488
		Total	100%	100%	100%	100%	100%	100%	100%	100%	1,058,613
Yams	Not known										
	Yes	0%	2%	2%	3%	1%		1%	1%	13,077	
	No	100%	98%	98%	97%	99%	100%	99%	99%	1,045,536	
	Total	100%	100%	100%	100%	100%	100%	100%	100%	1,058,613	
Beans	Not known										
	Yes	3%	10%	11%	13%	4%		4%	6%	61,126	
	No	97%	90%	89%	87%	96%	100%	96%	94%	997,487	
	Total	100%	100%	100%	100%	100%	100%	100%	100%	1,058,613	
Urban areas	Cassava	Not known									
		Yes		17%	2%	18%				6%	11,924
		No	100%	83%	98%	82%	100%	100%	100%	94%	182,360
		Total	100%	100%	100%	100%	100%	100%	100%	100%	194,284
	Irish potato	Not known									
		Yes		1%		0%	1%			0%	539
		No	100%	99%	100%	100%	99%	100%	100%	100%	193,745
		Total	100%	100%	100%	100%	100%	100%	100%	100%	194,284
	Sweet potatoes	Not known									
		Yes		7%	0%	4%	0%			2%	3,771
		No	100%	93%	100%	96%	100%	100%	100%	98%	190,513
		Total	100%	100%	100%	100%	100%	100%	100%	100%	194,284
Yams	Not known										
	Yes	1%	2%	1%	1%	0%			1%	1,349	
	No	99%	98%	99%	99%	100%	100%	100%	99%	192,935	
	Total	100%	100%	100%	100%	100%	100%	100%	100%	194,284	
Beans	Not known										
	Yes	3%	3%	1%	6%	1%		1%	2%	4,689	
	No	97%	97%	99%	94%	99%	100%	99%	98%	189,595	
	Total	100%	100%	100%	100%	100%	100%	100%	100%	194,284	
All areas	Cassava	Not known									
		Yes	2%	39%	8%	16%	1%		2%	10%	119,423
		No	98%	61%	92%	84%	99%	100%	98%	90%	1,133,475
		Total	100%	100%	100%	100%	100%	100%	100%	100%	1,252,898
	Irish potato	Not known									
		Yes	0%	1%	0%	0%	0%		0%	0%	2,716
		No	100%	99%	100%	100%	100%	100%	100%	100%	1,250,182
		Total	100%	100%	100%	100%	100%	100%	100%	100%	1,252,898
	Sweet potatoes	Not known									
		Yes	0%	14%	3%	4%	0%		1%	3%	39,897
		No	100%	86%	97%	96%	100%	100%	99%	97%	1,213,001
		Total	100%	100%	100%	100%	100%	100%	100%	100%	1,252,898
Yams	Not known										
	Yes	0%	2%	2%	2%	1%		1%	1%	14,426	
	No	100%	98%	98%	98%	99%	100%	99%	99%	1,238,471	
	Total	100%	100%	100%	100%	100%	100%	100%	100%	1,252,898	
Beans	Not known										
	Yes	3%	9%	8%	11%	3%		4%	5%	65,815	
	No	97%	91%	92%	89%	97%	100%	96%	95%	1,187,083	
	Total	100%	100%	100%	100%	100%	100%	100%	100%	1,252,898	

(continued)

Crop produced		Eastern Flood Plains	Green-belt	Hills and Mountains	Iron-stone Plateau	Nile-Sobat Rivers	Pastoral	Western Flood Plains	Total households	Estimated no. of total households
Rural areas	Groundnuts	Not known								
	Yes	3%	65%	25%	51%	8%		27%	27%	281,920
	No	97%	35%	75%	49%	92%	100%	73%	73%	776,693
	Total	100%	100%	100%	100%	100%	100%	100%	100%	1,058,613
	Lentils	Not known								
	Yes	0%	1%		1%	0%		0%	0%	3,491
	No	100%	99%	100%	99%	100%	100%	100%	100%	1,055,122
	Total	100%	100%	100%	100%	100%	100%	100%	100%	1,058,613
	Peas	Not known								
	Yes		18%	0%	2%	1%		1%	4%	37,267
No	100%	82%	100%	98%	99%	100%	99%	96%	1,021,346	
Total	100%	100%	100%	100%	100%	100%	100%	100%	1,058,613	
Soybeans	Not known									
Yes	1%	1%		1%			1%	1%	6,147	
No	99%	99%	100%	99%	100%	100%	99%	99%	1,052,467	
Total	100%	100%	100%	100%	100%	100%	100%	100%	1,058,613	
Cabbage	Not known									
Yes			1%		1%		0%	0%	4,642	
No	100%	100%	99%	100%	99%	100%	100%	100%	1,053,971	
Total	100%	100%	100%	100%	100%	100%	100%	100%	1,058,613	
Urban areas	Groundnuts	Not known								
	Yes	3%	26%	3%	27%	2%		13%	12%	23,478
	No	97%	74%	97%	73%	98%	100%	87%	88%	170,807
	Total	100%	100%	100%	100%	100%	100%	100%	100%	194,284
	Lentils	Not known								
	Yes				1%	0%		1%	0%	410
	No	100%	100%	100%	99%	100%	100%	99%	100%	193,874
	Total	100%	100%	100%	100%	100%	100%	100%	100%	194,284
	Peas	Not known								
	Yes		1%	0%		0%			0%	670
No	100%	99%	100%	100%	100%	100%	100%	100%	193,614	
Total	100%	100%	100%	100%	100%	100%	100%	100%	194,284	
Soybeans	Not known									
Yes	1%	1%	0%		1%		0%	0%	922	
No	99%	99%	100%	100%	99%	100%	100%	100%	193,362	
Total	100%	100%	100%	100%	100%	100%	100%	100%	194,284	
Cabbage	Not known									
Yes		0%	0%	0%	0%		0%	0%	468	
No	100%	100%	100%	100%	100%	100%	100%	100%	193,816	
Total	100%	100%	100%	100%	100%	100%	100%	100%	194,284	
All areas	Groundnuts	Not known								
	Yes	3%	58%	19%	44%	6%		26%	24%	305,398
	No	97%	42%	81%	56%	94%	100%	74%	76%	947,500
	Total	100%	100%	100%	100%	100%	100%	100%	100%	1,252,898
	Lentils	Not known								
	Yes	0%	0%		1%	0%		0%	0%	3,901
	No	100%	100%	100%	99%	100%	100%	100%	100%	1,248,997
	Total	100%	100%	100%	100%	100%	100%	100%	100%	1,252,898
	Peas	Not known								
	Yes		15%	0%	1%	1%		1%	3%	37,937
No	100%	85%	100%	99%	99%	100%	99%	97%	1,214,960	
Total	100%	100%	100%	100%	100%	100%	100%	100%	1,252,898	
Soybeans	Not known									
Yes	1%	1%	0%	1%	0%		0%	1%	7,069	
No	99%	99%	100%	99%	100%	100%	100%	99%	1,245,829	
Total	100%	100%	100%	100%	100%	100%	100%	100%	1,252,898	
Cabbage	Not known									
Yes		0%	1%	0%	1%		0%	0%	5,110	
No	100%	100%	99%	100%	99%	100%	100%	100%	1,247,787	
Total	100%	100%	100%	100%	100%	100%	100%	100%	1,252,898	

(continued)

Crop produced		Eastern Flood Plains	Green-belt	Hills and Moun-tains	Iron-stone Plateau	Nile-Sobat Rivers	Pastoral	Western Flood Plains	Total house-holds	Estimated no. of total households	
Rural areas	Other leafy vegetables	Not known									
		Yes	1%	17%	21%	11%	1%	5%	4%	7%	77,954
		No	99%	83%	79%	89%	99%	95%	96%	93%	980,660
		Total	100%	100%	100%	100%	100%	100%	100%	100%	1,058,613
	Lettuce	Not known									
		Yes		0%			1%		0%	0%	1,898
		No	100%	100%	100%	100%	99%	100%	100%	100%	1,056,715
		Total	100%	100%	100%	100%	100%	100%	100%	100%	1,058,613
	Tomatoes	Not known									
		Yes		3%	2%	1%	1%		0%	1%	9,798
		No	100%	97%	98%	99%	99%	100%	100%	99%	1,048,815
		Total	100%	100%	100%	100%	100%	100%	100%	100%	1,058,613
Other	Not known										
	Yes	6%	4%	2%	7%	4%		4%	4%	43,229	
	No	94%	96%	98%	93%	96%	100%	96%	96%	1,015,384	
	Total	100%	100%	100%	100%	100%	100%	100%	100%	1,058,613	
Urban areas	Other leafy vegetables	Not known									
		Yes	1%	8%	3%	4%	1%	5%	2%	3%	6,345
		No	99%	92%	97%	96%	99%	95%	98%	97%	187,939
		Total	100%	100%	100%	100%	100%	100%	100%	100%	194,284
	Lettuce	Not known									
		Yes			0%		1%			0%	453
		No	100%	100%	100%	100%	99%	100%	100%	100%	193,831
		Total	100%	100%	100%	100%	100%	100%	100%	100%	194,284
	Tomatoes	Not known									
		Yes		1%	1%	3%	1%		1%	1%	2,510
		No	100%	99%	99%	97%	99%	100%	99%	99%	191,775
		Total	100%	100%	100%	100%	100%	100%	100%	100%	194,284
Other	Not known										
	Yes	3%	3%		6%	2%		1%	2%	4,281	
	No	97%	97%	100%	94%	98%	100%	99%	98%	190,003	
	Total	100%	100%	100%	100%	100%	100%	100%	100%	194,284	
All areas	Other leafy vegetables	Not known									
		Yes	1%	15%	16%	9%	1%	5%	4%	7%	84,299
		No	99%	85%	84%	91%	99%	95%	96%	93%	1,168,599
		Total	100%	100%	100%	100%	100%	100%	100%	100%	1,252,898
	Lettuce	Not known									
		Yes		0%	0%		1%		0%	0%	2,351
		No	100%	100%	100%	100%	99%	100%	100%	100%	1,250,547
		Total	100%	100%	100%	100%	100%	100%	100%	100%	1,252,898
	Tomatoes	Not known									
		Yes		3%	2%	2%	1%		0%	1%	12,308
		No	100%	97%	98%	98%	99%	100%	100%	99%	1,240,589
		Total	100%	100%	100%	100%	100%	100%	100%	100%	1,252,898
Other	Not known										
	Yes	6%	4%	1%	7%	3%		3%	4%	47,510	
	No	94%	96%	99%	93%	97%	100%	97%	96%	1,205,388	
	Total	100%	100%	100%	100%	100%	100%	100%	100%	1,252,898	
	Not known										
	Yes										
	No										
	Total										

Source: NBS and CAMP TT

68.2 Types of crop produced - % to the total of each category

Crop produced		Eastern Flood Plains	Green-belt	Hills and Moun-tains	Iron-stone Plateau	Nile-Sobat Rivers	Pastoral	Western Flood Plains	Total house-holds	Estimated no. of total households			
Rural areas	Rice	Not known											
		Yes	7%	83%	2%			2%	5%	100%	13,708		
		No	18%	14%	11%	7%	11%	4%	35%	100%	1,044,905		
		Total	18%	15%	11%	7%	11%	4%	34%	100%	1,058,613		
		Wheat	Not known										
		Yes	17%	19%	26%	10%			6%	22%	100%	5,691	
		No	18%	15%	11%	7%	11%		4%	34%	100%	1,052,922	
		Total	18%	15%	11%	7%	11%		4%	34%	100%	1,058,613	
		Millet	Not known										
		Yes	2%	36%	20%	8%	2%		0%	31%	100%	91,438	
	No	19%	13%	10%	7%	12%		5%	34%	100%	967,175		
	Total	18%	15%	11%	7%	11%		4%	34%	100%	1,058,613		
	Sorghum	Not known											
	Yes	16%	10%	13%	7%	7%		7%	39%	100%	623,826		
	No	20%	23%	7%	6%	16%		0%	27%	100%	434,787		
	Total	18%	15%	11%	7%	11%		4%	34%	100%	1,058,613		
	Maize	Not known											
	Yes	26%	24%	10%	2%	13%		0%	25%	100%	386,307		
	No	13%	11%	12%	9%	10%		7%	39%	100%	672,306		
	Total	18%	15%	11%	7%	11%		4%	34%	100%	1,058,613		
Urban areas	Rice	Not known											
		Yes	4%	72%		5%	6%		14%	100%	3,097		
		No	9%	18%	22%	14%	21%		1%	15%	100%	191,188	
		Total	9%	19%	21%	14%	21%		1%	15%	100%	194,284	
		Wheat	Not known										
		Yes		42%	33%					25%	100%	668	
		No	9%	19%	21%	14%	21%		1%	15%	100%	193,617	
		Total	9%	19%	21%	14%	21%		1%	15%	100%	194,284	
		Millet	Not known										
		Yes	6%	61%		15%				18%	100%	3,571	
	No	9%	18%	22%	14%	21%		1%	15%	100%	190,713		
	Total	9%	19%	21%	14%	21%		1%	15%	100%	194,284		
	Sorghum	Not known											
	Yes	15%	9%	5%	22%	23%		2%	23%	100%	25,484		
	No	8%	21%	24%	13%	20%		1%	13%	100%	168,801		
	Total	9%	19%	21%	14%	21%		1%	15%	100%	194,284		
	Maize	Not known											
	Yes	15%	37%	4%	8%	25%			10%	100%	26,263		
	No	8%	16%	24%	15%	20%		1%	15%	100%	168,021		
	Total	9%	19%	21%	14%	21%		1%	15%	100%	194,284		
All areas	Rice	Not known											
		Yes	6%	81%	2%	1%	1%		2%	7%	100%	16,805	
		No	17%	15%	13%	8%	13%		4%	31%	100%	1,236,093	
		Total	16%	16%	13%	8%	12%		4%	31%	100%	1,252,898	
		Wheat	Not known										
		Yes	15%	21%	27%	9%				5%	22%	100%	6,359
		No	16%	16%	12%	8%	13%		4%	31%	100%	1,246,538	
		Total	16%	16%	13%	8%	12%		4%	31%	100%	1,252,898	
		Millet	Not known										
		Yes	2%	37%	20%	8%	2%			0%	31%	100%	95,009
	No	18%	14%	12%	8%	13%		4%	31%	100%	1,157,889		
	Total	16%	16%	13%	8%	12%		4%	31%	100%	1,252,898		
	Sorghum	Not known											
	Yes	16%	10%	13%	8%	8%		7%	38%	100%	649,310		
	No	17%	22%	12%	8%	17%		0%	23%	100%	603,588		
	Total	16%	16%	13%	8%	12%		4%	31%	100%	1,252,898		
	Maize	Not known											
	Yes	25%	24%	9%	3%	14%			0%	24%	100%	412,570	
	No	12%	12%	14%	10%	12%		5%	34%	100%	840,328		
	Total	16%	16%	13%	8%	12%		4%	31%	100%	1,252,898		

(continued)

Crop produced		Eastern Flood Plains	Green-belt	Hills and Moun-tains	Iron-stone Plateau	Nile-Sobat Rivers	Pastoral	Western Flood Plains	Total house-holds	Estimated no. of total households	
Rural areas	Cassava	Not known									
		Yes	4%	67%	11%	10%	1%		8%	100%	107,499
		No	19%	10%	11%	6%	12%	5%	37%	100%	951,114
		Total	18%	15%	11%	7%	11%	4%	34%	100%	1,058,613
	Irish potato	Not known									
		Yes	6%	56%	28%				10%	100%	2,177
		No	18%	15%	11%	7%	11%	4%	34%	100%	1,056,437
		Total	18%	15%	11%	7%	11%	4%	34%	100%	1,058,613
	Sweet potatoes	Not known									
		Yes	2%	70%	13%	8%	1%		6%	100%	36,126
No		18%	13%	11%	7%	11%	4%	35%	100%	1,022,488	
	Total	18%	15%	11%	7%	11%	4%	34%	100%	1,058,613	
Yams	Not known										
	Yes	1%	24%	21%	17%	5%		33%	100%	13,077	
	No	18%	15%	11%	7%	11%	4%	34%	100%	1,045,536	
	Total	18%	15%	11%	7%	11%	4%	34%	100%	1,058,613	
Beans	Not known										
	Yes	9%	26%	20%	15%	7%		23%	100%	61,126	
	No	18%	15%	10%	6%	11%	5%	35%	100%	997,487	
	Total	18%	15%	11%	7%	11%	4%	34%	100%	1,058,613	
Urban areas	Cassava	Not known									
		Yes		51%	7%	42%				100%	11,924
		No	10%	17%	22%	12%	22%	1%	16%	100%	182,360
		Total	9%	19%	21%	14%	21%	1%	15%	100%	194,284
	Irish potato	Not known									
		Yes		35%		14%	51%			100%	539
		No	9%	19%	21%	14%	21%	1%	15%	100%	193,745
		Total	9%	19%	21%	14%	21%	1%	15%	100%	194,284
	Sweet potatoes	Not known									
		Yes		66%	4%	27%	4%			100%	3,771
No		9%	18%	22%	14%	21%	1%	15%	100%	190,513	
	Total	9%	19%	21%	14%	21%	1%	15%	100%	194,284	
Yams	Not known										
	Yes	9%	45%	21%	11%	14%			100%	1,349	
	No	9%	19%	21%	14%	21%	1%	15%	100%	192,935	
	Total	9%	19%	21%	14%	21%	1%	15%	100%	194,284	
Beans	Not known										
	Yes	12%	27%	9%	36%	11%		4%	100%	4,689	
	No	9%	19%	22%	14%	21%	1%	15%	100%	189,595	
	Total	9%	19%	21%	14%	21%	1%	15%	100%	194,284	
All areas	Cassava	Not known									
		Yes	3%	65%	11%	13%	1%		7%	100%	119,423
		No	18%	11%	13%	7%	14%	4%	34%	100%	1,133,475
		Total	16%	16%	13%	8%	12%	4%	31%	100%	1,252,898
	Irish potato	Not known									
		Yes	5%	52%	22%	3%	10%		8%	100%	2,716
		No	16%	16%	13%	8%	12%	4%	31%	100%	1,250,182
		Total	16%	16%	13%	8%	12%	4%	31%	100%	1,252,898
	Sweet potatoes	Not known									
		Yes	2%	70%	12%	10%	1%		6%	100%	39,897
No		17%	14%	13%	8%	13%	4%	32%	100%	1,213,001	
	Total	16%	16%	13%	8%	12%	4%	31%	100%	1,252,898	
Yams	Not known										
	Yes	2%	26%	21%	16%	6%		30%	100%	14,426	
	No	17%	16%	12%	8%	13%	4%	31%	100%	1,238,471	
	Total	16%	16%	13%	8%	12%	4%	31%	100%	1,252,898	
Beans	Not known										
	Yes	9%	26%	20%	17%	7%		22%	100%	65,815	
	No	17%	15%	12%	7%	13%	4%	32%	100%	1,187,083	
	Total	16%	16%	13%	8%	12%	4%	31%	100%	1,252,898	

(continued)

Crop produced		Eastern Flood Plains	Green-belt	Hills and Moun-tains	Iron-stone Plateau	Nile-Sobat Rivers	Pastoral	Western Flood Plains	Total house-holds	Estimated no. of total households	
Rural areas	Groundnuts	Not known									
		Yes	2%	38%	10%	13%	3%		35%	100%	281,920
		No	24%	7%	11%	4%	14%	6%	34%	100%	776,693
		Total	18%	15%	11%	7%	11%	4%	34%	100%	1,058,613
	Lentils	Not known									
		Yes	4%	26%		16%	6%		49%	100%	3,491
		No	18%	15%	11%	7%	11%	4%	34%	100%	1,055,122
		Total	18%	15%	11%	7%	11%	4%	34%	100%	1,058,613
	Peas	Not known									
		Yes		80%	1%	3%	2%		14%	100%	37,267
No		18%	13%	11%	7%	11%	4%	35%	100%	1,021,346	
	Total	18%	15%	11%	7%	11%	4%	34%	100%	1,058,613	
Soybeans	Not known										
	Yes	30%	27%		13%			30%	100%	6,147	
	No	18%	15%	11%	7%	11%	4%	34%	100%	1,052,467	
	Total	18%	15%	11%	7%	11%	4%	34%	100%	1,058,613	
Cabbage	Not known										
	Yes			32%		31%		37%	100%	4,642	
	No	18%	15%	11%	7%	11%	4%	34%	100%	1,053,971	
	Total	18%	15%	11%	7%	11%	4%	34%	100%	1,058,613	
Urban areas	Groundnuts	Not known									
		Yes	2%	41%	6%	32%	4%		16%	100%	23,478
		No	10%	16%	23%	12%	23%	1%	14%	100%	170,807
		Total	9%	19%	21%	14%	21%	1%	15%	100%	194,284
	Lentils	Not known									
		Yes				38%	14%		49%	100%	410
		No	9%	19%	21%	14%	21%	1%	15%	100%	193,874
		Total	9%	19%	21%	14%	21%	1%	15%	100%	194,284
	Peas	Not known									
		Yes		62%	21%		17%			100%	670
No		9%	19%	21%	14%	21%	1%	15%	100%	193,614	
	Total	9%	19%	21%	14%	21%	1%	15%	100%	194,284	
Soybeans	Not known										
	Yes	12%	23%	15%		42%		7%	100%	922	
	No	9%	19%	21%	14%	21%	1%	15%	100%	193,362	
	Total	9%	19%	21%	14%	21%	1%	15%	100%	194,284	
Cabbage	Not known										
	Yes		20%	30%	16%	12%		21%	100%	468	
	No	9%	19%	21%	14%	21%	1%	15%	100%	193,816	
	Total	9%	19%	21%	14%	21%	1%	15%	100%	194,284	
All areas	Groundnuts	Not known									
		Yes	2%	38%	10%	14%	3%		33%	100%	305,398
		No	21%	9%	13%	6%	15%	5%	30%	100%	947,500
		Total	16%	16%	13%	8%	12%	4%	31%	100%	1,252,898
	Lentils	Not known									
		Yes	4%	24%		18%	6%		49%	100%	3,901
		No	16%	16%	13%	8%	12%	4%	31%	100%	1,248,997
		Total	16%	16%	13%	8%	12%	4%	31%	100%	1,252,898
	Peas	Not known									
		Yes		80%	1%	3%	2%		13%	100%	37,937
No		17%	14%	13%	8%	13%	4%	32%	100%	1,214,960	
	Total	16%	16%	13%	8%	12%	4%	31%	100%	1,252,898	
Soybeans	Not known										
	Yes	27%	27%	2%	11%	5%		27%	100%	7,069	
	No	16%	16%	13%	8%	13%	4%	31%	100%	1,245,829	
	Total	16%	16%	13%	8%	12%	4%	31%	100%	1,252,898	
Cabbage	Not known										
	Yes		2%	32%	2%	29%		35%	100%	5,110	
	No	16%	16%	12%	8%	12%	4%	31%	100%	1,247,787	
	Total	16%	16%	13%	8%	12%	4%	31%	100%	1,252,898	

(continued)

Crop produced		Eastern Flood Plains	Green-belt	Hills and Moun-tains	Iron-stone Plateau	Nile-Sobat Rivers	Pastoral	Western Flood Plains	Total house-holds	Estimated no. of total households	
Rural areas	Other leafy vegetables	Not known									
		Yes	2%	35%	31%	10%	1%	3%	18%	100%	77,954
		No	19%	14%	9%	6%	12%	4%	35%	100%	980,660
		Total	18%	15%	11%	7%	11%	4%	34%	100%	1,058,613
	Lettuce	Not known									
		Yes		16%			66%		19%	100%	1,898
		No	18%	15%	11%	7%	11%	4%	34%	100%	1,056,715
		Total	18%	15%	11%	7%	11%	4%	34%	100%	1,058,613
	Tomatoes	Not known									
		Yes		49%	21%	10%	10%		10%	100%	9,798
		No	18%	15%	11%	7%	11%	4%	34%	100%	1,048,815
		Total	18%	15%	11%	7%	11%	4%	34%	100%	1,058,613
Other	Not known										
	Yes	27%	17%	5%	11%	10%		30%	100%	43,229	
	No	17%	15%	11%	6%	11%	4%	34%	100%	1,015,384	
	Total	18%	15%	11%	7%	11%	4%	34%	100%	1,058,613	
	Not known										
	Yes										
	No										
	Total										
Urban areas	Other leafy vegetables	Not known									
		Yes	2%	46%	18%	20%	5%	2%	9%	100%	6,345
		No	9%	18%	21%	14%	21%	1%	15%	100%	187,939
		Total	9%	19%	21%	14%	21%	1%	15%	100%	194,284
	Lettuce	Not known									
		Yes			31%		69%			100%	453
		No	9%	19%	21%	14%	21%	1%	15%	100%	193,831
		Total	9%	19%	21%	14%	21%	1%	15%	100%	194,284
	Tomatoes	Not known									
		Yes		19%	23%	31%	19%		8%	100%	2,510
		No	9%	19%	21%	14%	21%	1%	15%	100%	191,775
		Total	9%	19%	21%	14%	21%	1%	15%	100%	194,284
Other	Not known										
	Yes	11%	29%		38%	16%		6%	100%	4,281	
	No	9%	19%	22%	14%	21%	1%	15%	100%	190,003	
	Total	9%	19%	21%	14%	21%	1%	15%	100%	194,284	
	Not known										
	Yes										
	No										
	Total										
All areas	Other leafy vegetables	Not known									
		Yes	2%	35%	30%	11%	1%	3%	17%	100%	84,299
		No	17%	14%	11%	8%	13%	4%	32%	100%	1,168,599
		Total	16%	16%	13%	8%	12%	4%	31%	100%	1,252,898
	Lettuce	Not known									
		Yes		13%	6%		66%		15%	100%	2,351
		No	16%	16%	13%	8%	12%	4%	31%	100%	1,250,547
		Total	16%	16%	13%	8%	12%	4%	31%	100%	1,252,898
	Tomatoes	Not known									
		Yes		43%	21%	14%	12%		9%	100%	12,308
		No	17%	16%	12%	8%	12%	4%	31%	100%	1,240,589
		Total	16%	16%	13%	8%	12%	4%	31%	100%	1,252,898
Other	Not known										
	Yes	26%	18%	4%	13%	11%		28%	100%	47,510	
	No	16%	16%	13%	8%	13%	4%	31%	100%	1,205,388	
	Total	16%	16%	13%	8%	12%	4%	31%	100%	1,252,898	
	Not known										
	Yes										
	No										
	Total										

Source: NBS and CAMP TT

68.3 Types of crop produced - % to the total of rural and urban areas

Crop produced		Eastern Flood Plains	Green-belt	Hills and Mountains	Iron-stone Plateau	Nile-Sobat Rivers	Pastoral	Western Flood Plains	Total households	Estimated no. of total households	
Rural areas	Rice	Not known									
		Yes	0.1%	1.1%	0.0%			0.0%	0.1%	1.3%	13,708
		No	17.6%	14.3%	10.9%	6.7%	11.0%	4.2%	34.1%	98.7%	1,044,905
		Total	17.7%	15.3%	10.9%	6.7%	11.0%	4.2%	34.1%	100.0%	1,058,613
	Wheat	Not known									
		Yes	0.1%	0.1%	0.1%	0.1%		0.0%	0.1%	0.5%	5,691
		No	17.6%	15.2%	10.8%	6.6%	11.0%	4.2%	34.0%	99.5%	1,052,922
		Total	17.7%	15.3%	10.9%	6.7%	11.0%	4.2%	34.1%	100.0%	1,058,613
	Millet	Not known									
		Yes	0.2%	3.1%	1.8%	0.7%	0.2%	0.0%	2.7%	8.6%	91,438
No		17.6%	12.2%	9.2%	6.0%	10.8%	4.2%	31.4%	91.4%	967,175	
	Total	17.7%	15.3%	10.9%	6.7%	11.0%	4.2%	34.1%	100.0%	1,058,613	
Sorghum	Not known										
	Yes	9.4%	5.9%	7.9%	4.3%	4.4%	4.1%	23.0%	58.9%	623,826	
	No	8.4%	9.4%	3.0%	2.4%	6.6%	0.1%	11.2%	41.1%	434,787	
	Total	17.7%	15.3%	10.9%	6.7%	11.0%	4.2%	34.1%	100.0%	1,058,613	
Maize	Not known										
	Yes	9.4%	8.6%	3.5%	0.9%	4.8%	0.1%	9.2%	36.5%	386,307	
	No	8.3%	6.7%	7.5%	5.7%	6.2%	4.1%	24.9%	63.5%	672,306	
	Total	17.7%	15.3%	10.9%	6.7%	11.0%	4.2%	34.1%	100.0%	1,058,613	
Urban areas	Rice	Not known									
		Yes	0.1%	1.1%		0.1%	0.1%		0.2%	1.6%	3,097
		No	9.0%	17.8%	21.3%	14.2%	20.7%	1.1%	14.4%	98.4%	191,188
		Total	9.0%	18.9%	21.3%	14.2%	20.8%	1.1%	14.6%	100.0%	194,284
	Wheat	Not known									
		Yes		0.1%	0.1%				0.1%	0.3%	668
		No	9.0%	18.8%	21.2%	14.2%	20.8%	1.1%	14.5%	99.7%	193,617
		Total	9.0%	18.9%	21.3%	14.2%	20.8%	1.1%	14.6%	100.0%	194,284
	Millet	Not known									
		Yes	0.1%	1.1%		0.3%			0.3%	1.8%	3,571
No		8.9%	17.8%	21.3%	14.0%	20.8%	1.1%	14.3%	98.2%	190,713	
	Total	9.0%	18.9%	21.3%	14.2%	20.8%	1.1%	14.6%	100.0%	194,284	
Sorghum	Not known										
	Yes	2.0%	1.1%	0.6%	2.9%	3.1%	0.3%	3.0%	13.1%	25,484	
	No	7.0%	17.8%	20.7%	11.3%	17.7%	0.8%	11.6%	86.9%	168,801	
	Total	9.0%	18.9%	21.3%	14.2%	20.8%	1.1%	14.6%	100.0%	194,284	
Maize	Not known										
	Yes	2.0%	5.1%	0.5%	1.1%	3.4%		1.4%	13.5%	26,263	
	No	7.0%	13.9%	20.8%	13.2%	17.3%	1.1%	13.2%	86.5%	168,021	
	Total	9.0%	18.9%	21.3%	14.2%	20.8%	1.1%	14.6%	100.0%	194,284	
All areas	Rice	Not known									
		Yes	0.1%	1.1%	0.0%	0.0%	0.0%	0.0%	0.1%	1.3%	16,805
		No	16.3%	14.8%	12.5%	7.8%	12.5%	3.7%	31.0%	98.7%	1,236,093
		Total	16.4%	15.9%	12.5%	7.8%	12.5%	3.7%	31.1%	100.0%	1,252,898
	Wheat	Not known									
		Yes	0.1%	0.1%	0.1%	0.0%		0.0%	0.1%	0.5%	6,359
		No	16.3%	15.8%	12.4%	7.8%	12.5%	3.7%	31.0%	99.5%	1,246,538
		Total	16.4%	15.9%	12.5%	7.8%	12.5%	3.7%	31.1%	100.0%	1,252,898
	Millet	Not known									
		Yes	0.2%	2.8%	1.5%	0.6%	0.1%	0.0%	2.3%	7.6%	95,009
No		16.2%	13.1%	11.0%	7.2%	12.3%	3.7%	28.8%	92.4%	1,157,889	
	Total	16.4%	15.9%	12.5%	7.8%	12.5%	3.7%	31.1%	100.0%	1,252,898	
Sorghum	Not known										
	Yes	8.2%	5.2%	6.8%	4.1%	4.2%	3.5%	19.9%	51.8%	649,310	
	No	8.1%	10.7%	5.8%	3.7%	8.3%	0.2%	11.2%	48.2%	603,588	
	Total	16.4%	15.9%	12.5%	7.8%	12.5%	3.7%	31.1%	100.0%	1,252,898	
Maize	Not known										
	Yes	8.3%	8.1%	3.0%	0.9%	4.6%	0.1%	8.0%	32.9%	412,570	
	No	8.1%	7.8%	9.5%	6.9%	7.9%	3.7%	23.1%	67.1%	840,328	
	Total	16.4%	15.9%	12.5%	7.8%	12.5%	3.7%	31.1%	100.0%	1,252,898	

(continued)

Crop produced		Eastern Flood Plains	Green-belt	Hills and Mountains	Iron-stone Plateau	Nile-Sobat Rivers	Pastoral	Western Flood Plains	Total household	Estimated no. of total households	
Rural areas	Cassava	Not known									
		Yes	0.4%	6.8%	1.1%	1.0%	0.1%		0.8%	10.2%	107,499
		No	17.4%	8.5%	9.8%	5.7%	10.9%	4.2%	33.3%	89.8%	951,114
		Total	17.7%	15.3%	10.9%	6.7%	11.0%	4.2%	34.1%	100.0%	1,058,613
	Irish potato	Not known									
		Yes	0.0%	0.1%	0.1%				0.0%	0.2%	2,177
		No	17.7%	15.2%	10.9%	6.7%	11.0%	4.2%	34.1%	99.8%	1,056,437
		Total	17.7%	15.3%	10.9%	6.7%	11.0%	4.2%	34.1%	100.0%	1,058,613
	Sweet potatoes	Not known									
		Yes	0.1%	2.4%	0.5%	0.3%	0.0%		0.2%	3.4%	36,126
		No	17.7%	13.0%	10.5%	6.4%	10.9%	4.2%	33.9%	96.6%	1,022,488
		Total	17.7%	15.3%	10.9%	6.7%	11.0%	4.2%	34.1%	100.0%	1,058,613
	Yams	Not known									
		Yes	0.0%	0.3%	0.3%	0.2%	0.1%		0.4%	1.2%	13,077
		No	17.7%	15.0%	10.7%	6.4%	10.9%	4.2%	33.7%	98.8%	1,045,536
		Total	17.7%	15.3%	10.9%	6.7%	11.0%	4.2%	34.1%	100.0%	1,058,613
	Beans	Not known									
		Yes	0.5%	1.5%	1.2%	0.9%	0.4%		1.3%	5.8%	61,126
No		17.2%	13.8%	9.8%	5.8%	10.6%	4.2%	32.8%	94.2%	997,487	
	Total	17.7%	15.3%	10.9%	6.7%	11.0%	4.2%	34.1%	100.0%	1,058,613	
Urban areas	Cassava	Not known									
		Yes		3.1%	0.4%	2.6%				6.1%	11,924
		No	9.0%	15.8%	20.9%	11.6%	20.8%	1.1%	14.6%	93.9%	182,360
		Total	9.0%	18.9%	21.3%	14.2%	20.8%	1.1%	14.6%	100.0%	194,284
	Irish potato	Not known									
		Yes		0.1%		0.0%	0.1%			0.3%	539
		No	9.0%	18.9%	21.3%	14.2%	20.6%	1.1%	14.6%	99.7%	193,745
		Total	9.0%	18.9%	21.3%	14.2%	20.8%	1.1%	14.6%	100.0%	194,284
	Sweet potatoes	Not known									
		Yes		1.3%	0.1%	0.5%	0.1%			1.9%	3,771
		No	9.0%	17.7%	21.3%	13.7%	20.7%	1.1%	14.6%	98.1%	190,513
		Total	9.0%	18.9%	21.3%	14.2%	20.8%	1.1%	14.6%	100.0%	194,284
	Yams	Not known									
		Yes	0.1%	0.3%	0.1%	0.1%	0.1%			0.7%	1,349
		No	9.0%	18.6%	21.2%	14.2%	20.7%	1.1%	14.6%	99.3%	192,935
		Total	9.0%	18.9%	21.3%	14.2%	20.8%	1.1%	14.6%	100.0%	194,284
	Beans	Not known									
		Yes	0.3%	0.7%	0.2%	0.9%	0.3%		0.1%	2.4%	4,689
No		8.7%	18.3%	21.1%	13.4%	20.5%	1.1%	14.5%	97.6%	189,595	
	Total	9.0%	18.9%	21.3%	14.2%	20.8%	1.1%	14.6%	100.0%	194,284	
All areas	Cassava	Not known									
		Yes	0.3%	6.2%	1.0%	1.2%	0.1%		0.7%	9.5%	119,423
		No	16.1%	9.7%	11.5%	6.6%	12.4%	3.7%	30.4%	90.5%	1,133,475
		Total	16.4%	15.9%	12.5%	7.8%	12.5%	3.7%	31.1%	100.0%	1,252,898
	Irish potato	Not known									
		Yes	0.0%	0.1%	0.0%	0.0%	0.0%		0.0%	0.2%	2,716
		No	16.4%	15.8%	12.5%	7.8%	12.5%	3.7%	31.1%	99.8%	1,250,182
		Total	16.4%	15.9%	12.5%	7.8%	12.5%	3.7%	31.1%	100.0%	1,252,898
	Sweet potatoes	Not known									
		Yes	0.0%	2.2%	0.4%	0.3%	0.0%		0.2%	3.2%	39,897
		No	16.3%	13.7%	12.1%	7.5%	12.5%	3.7%	30.9%	96.8%	1,213,001
		Total	16.4%	15.9%	12.5%	7.8%	12.5%	3.7%	31.1%	100.0%	1,252,898
	Yams	Not known									
		Yes	0.0%	0.3%	0.2%	0.2%	0.1%		0.3%	1.2%	14,426
		No	16.4%	15.6%	12.3%	7.6%	12.4%	3.7%	30.8%	98.8%	1,238,471
		Total	16.4%	15.9%	12.5%	7.8%	12.5%	3.7%	31.1%	100.0%	1,252,898
	Beans	Not known									
		Yes	0.5%	1.4%	1.0%	0.9%	0.4%		1.1%	5.3%	65,815
No		15.9%	14.5%	11.5%	7.0%	12.1%	3.7%	30.0%	94.7%	1,187,083	
	Total	16.4%	15.9%	12.5%	7.8%	12.5%	3.7%	31.1%	100.0%	1,252,898	

(continued)

Crop produced		Eastern Flood Plains	Green-belt	Hills and Mountains	Iron-stone Plateau	Nile-Sobat Rivers	Pastoral	Western Flood Plains	Total household	Estimated no. of total households	
Rural areas	Groundnuts	Not known									
		Yes	0.5%	10.0%	2.7%	3.4%	0.9%		9.2%	26.6%	281,920
		No	17.3%	5.3%	8.2%	3.3%	10.1%	4.2%	24.9%	73.4%	776,693
		Total	17.7%	15.3%	10.9%	6.7%	11.0%	4.2%	34.1%	100.0%	1,058,613
	Lentils	Not known									
		Yes	0.0%	0.1%		0.1%	0.0%		0.2%	0.3%	3,491
		No	17.7%	15.3%	10.9%	6.6%	10.9%	4.2%	34.0%	99.7%	1,055,122
		Total	17.7%	15.3%	10.9%	6.7%	11.0%	4.2%	34.1%	100.0%	1,058,613
	Peas	Not known									
		Yes		2.8%	0.0%	0.1%	0.1%		0.5%	3.5%	37,267
		No	17.7%	12.5%	10.9%	6.5%	10.9%	4.2%	33.7%	96.5%	1,021,346
		Total	17.7%	15.3%	10.9%	6.7%	11.0%	4.2%	34.1%	100.0%	1,058,613
	Soybeans	Not known									
		Yes	0.2%	0.2%		0.1%			0.2%	0.6%	6,147
		No	17.6%	15.2%	10.9%	6.6%	11.0%	4.2%	34.0%	99.4%	1,052,467
Total		17.7%	15.3%	10.9%	6.7%	11.0%	4.2%	34.1%	100.0%	1,058,613	
Cabbage	Not known										
	Yes			0.1%		0.1%		0.2%	0.4%	4,642	
	No	17.7%	15.3%	10.8%	6.7%	10.8%	4.2%	34.0%	99.6%	1,053,971	
	Total	17.7%	15.3%	10.9%	6.7%	11.0%	4.2%	34.1%	100.0%	1,058,613	
Urban areas	Groundnuts	Not known									
		Yes	0.2%	4.9%	0.7%	3.9%	0.5%		1.9%	12.1%	23,478
		No	8.8%	14.0%	20.6%	10.4%	20.3%	1.1%	12.7%	87.9%	170,807
		Total	9.0%	18.9%	21.3%	14.2%	20.8%	1.1%	14.6%	100.0%	194,284
	Lentils	Not known									
		Yes				0.1%	0.0%		0.1%	0.2%	410
		No	9.0%	18.9%	21.3%	14.2%	20.7%	1.1%	14.5%	99.8%	193,874
		Total	9.0%	18.9%	21.3%	14.2%	20.8%	1.1%	14.6%	100.0%	194,284
	Peas	Not known									
		Yes		0.2%	0.1%		0.1%			0.3%	670
		No	9.0%	18.7%	21.3%	14.2%	20.7%	1.1%	14.6%	99.7%	193,614
		Total	9.0%	18.9%	21.3%	14.2%	20.8%	1.1%	14.6%	100.0%	194,284
	Soybeans	Not known									
		Yes	0.1%	0.1%	0.1%		0.2%		0.0%	0.5%	922
		No	9.0%	18.8%	21.3%	14.2%	20.6%	1.1%	14.6%	99.5%	193,362
Total		9.0%	18.9%	21.3%	14.2%	20.8%	1.1%	14.6%	100.0%	194,284	
Cabbage	Not known										
	Yes		0.0%	0.1%	0.0%	0.0%		0.1%	0.2%	468	
	No	9.0%	18.9%	21.3%	14.2%	20.7%	1.1%	14.6%	99.8%	193,816	
	Total	9.0%	18.9%	21.3%	14.2%	20.8%	1.1%	14.6%	100.0%	194,284	
All areas	Groundnuts	Not known									
		Yes	0.4%	9.2%	2.4%	3.4%	0.8%		8.1%	24.4%	305,398
		No	15.9%	6.7%	10.1%	4.4%	11.7%	3.7%	23.0%	75.6%	947,500
		Total	16.4%	15.9%	12.5%	7.8%	12.5%	3.7%	31.1%	100.0%	1,252,898
	Lentils	Not known									
		Yes	0.0%	0.1%		0.1%	0.0%		0.2%	0.3%	3,901
		No	16.4%	15.8%	12.5%	7.8%	12.5%	3.7%	31.0%	99.7%	1,248,997
		Total	16.4%	15.9%	12.5%	7.8%	12.5%	3.7%	31.1%	100.0%	1,252,898
	Peas	Not known									
		Yes		2.4%	0.0%	0.1%	0.1%		0.4%	3.0%	37,937
		No	16.4%	13.5%	12.5%	7.7%	12.4%	3.7%	30.7%	97.0%	1,214,960
		Total	16.4%	15.9%	12.5%	7.8%	12.5%	3.7%	31.1%	100.0%	1,252,898
	Soybeans	Not known									
		Yes	0.2%	0.2%	0.0%	0.1%	0.0%		0.2%	0.6%	7,069
		No	16.2%	15.8%	12.5%	7.8%	12.4%	3.7%	31.0%	99.4%	1,245,829
Total		16.4%	15.9%	12.5%	7.8%	12.5%	3.7%	31.1%	100.0%	1,252,898	
Cabbage	Not known										
	Yes		0.0%	0.1%	0.0%	0.1%		0.1%	0.4%	5,110	
	No	16.4%	15.9%	12.4%	7.8%	12.4%	3.7%	31.0%	99.6%	1,247,787	
	Total	16.4%	15.9%	12.5%	7.8%	12.5%	3.7%	31.1%	100.0%	1,252,898	

(continued)

Crop produced		Eastern Flood Plains	Green-belt	Hills and Moun-tains	Iron-stone Plateau	Nile-Sobat Rivers	Pastoral	Western Flood Plains	Total house-holds	Estimated no. of total households	
Rural areas	Other leafy vegetables	Not known									
		Yes	0.2%	2.5%	2.3%	0.7%	0.1%	0.2%	1.3%	7.4%	77,954
		No	17.6%	12.8%	8.6%	5.9%	10.9%	4.0%	32.8%	92.6%	980,660
		Total	17.7%	15.3%	10.9%	6.7%	11.0%	4.2%	34.1%	100.0%	1,058,613
	Lettuce	Not known									
		Yes		0.0%			0.1%		0.0%	0.2%	1,898
		No	17.7%	15.3%	10.9%	6.7%	10.8%	4.2%	34.1%	99.8%	1,056,715
		Total	17.7%	15.3%	10.9%	6.7%	11.0%	4.2%	34.1%	100.0%	1,058,613
	Tomatoes	Not known									
		Yes		0.5%	0.2%	0.1%	0.1%		0.1%	0.9%	9,798
		No	17.7%	14.9%	10.7%	6.6%	10.9%	4.2%	34.1%	99.1%	1,048,815
		Total	17.7%	15.3%	10.9%	6.7%	11.0%	4.2%	34.1%	100.0%	1,058,613
	Other	Not known									
		Yes	1.1%	0.7%	0.2%	0.4%	0.4%		1.2%	4.1%	43,229
		No	16.6%	14.7%	10.7%	6.2%	10.5%	4.2%	32.9%	95.9%	1,015,384
	Total	17.7%	15.3%	10.9%	6.7%	11.0%	4.2%	34.1%	100.0%	1,058,613	
	Not known										
	Yes										
	No										
	Total										
Urban areas	Other leafy vegetables	Not known									
		Yes	0.1%	1.5%	0.6%	0.6%	0.1%	0.1%	0.3%	3.3%	6,345
		No	9.0%	17.5%	20.8%	13.6%	20.6%	1.0%	14.3%	96.7%	187,939
		Total	9.0%	18.9%	21.3%	14.2%	20.8%	1.1%	14.6%	100.0%	194,284
	Lettuce	Not known									
		Yes			0.1%		0.2%			0.2%	453
		No	9.0%	18.9%	21.3%	14.2%	20.6%	1.1%	14.6%	99.8%	193,831
		Total	9.0%	18.9%	21.3%	14.2%	20.8%	1.1%	14.6%	100.0%	194,284
	Tomatoes	Not known									
		Yes		0.3%	0.3%	0.4%	0.2%		0.1%	1.3%	2,510
		No	9.0%	18.7%	21.0%	13.8%	20.5%	1.1%	14.5%	98.7%	191,775
		Total	9.0%	18.9%	21.3%	14.2%	20.8%	1.1%	14.6%	100.0%	194,284
	Other	Not known									
		Yes	0.2%	0.6%		0.8%	0.4%		0.1%	2.2%	4,281
		No	8.8%	18.3%	21.3%	13.4%	20.4%	1.1%	14.5%	97.8%	190,003
	Total	9.0%	18.9%	21.3%	14.2%	20.8%	1.1%	14.6%	100.0%	194,284	
	Not known										
	Yes										
	No										
	Total										
All areas	Other leafy vegetables	Not known									
		Yes	0.2%	2.4%	2.0%	0.7%	0.1%	0.2%	1.2%	6.7%	84,299
		No	16.2%	13.5%	10.5%	7.1%	12.4%	3.6%	30.0%	93.3%	1,168,599
		Total	16.4%	15.9%	12.5%	7.8%	12.5%	3.7%	31.1%	100.0%	1,252,898
	Lettuce	Not known									
		Yes		0.0%	0.0%		0.1%		0.0%	0.2%	2,351
		No	16.4%	15.9%	12.5%	7.8%	12.4%	3.7%	31.1%	99.8%	1,250,547
		Total	16.4%	15.9%	12.5%	7.8%	12.5%	3.7%	31.1%	100.0%	1,252,898
	Tomatoes	Not known									
		Yes		0.4%	0.2%	0.1%	0.1%		0.1%	1.0%	12,308
		No	16.4%	15.5%	12.3%	7.7%	12.4%	3.7%	31.0%	99.0%	1,240,589
		Total	16.4%	15.9%	12.5%	7.8%	12.5%	3.7%	31.1%	100.0%	1,252,898
	Other	Not known									
		Yes	1.0%	0.7%	0.2%	0.5%	0.4%		1.1%	3.8%	47,510
		No	15.4%	15.2%	12.4%	7.3%	12.1%	3.7%	30.1%	96.2%	1,205,388
	Total	16.4%	15.9%	12.5%	7.8%	12.5%	3.7%	31.1%	100.0%	1,252,898	
	Not known										
	Yes										
	No										
	Total										

Source: NBS and CAMP TT

69 Agriculture - Production of crops per household

Production of crops		Eastern Flood Plains	Green-belt	Hills and Moun-tains	Iron-stone Plateau	Nile-Sobat Rivers	Pastoral	Western Flood Plains	National average		
Rural areas	Sorghum	Incidence of production (%)	51%	37%	64%	57%	38%	95%	62%	55%	
		Average production/producer (kg)	371	169	1,323	464	192	648	258	441	
		Average production/HH (kg)	187	63	845	262	72	619	159	241	
	Maize	Incidence of production (%)	50%	54%	25%	9%	40%	2%	24%	33%	
		Average production/producer (kg)	281	191	1,415	126	235	15	153	311	
		Average production/HH (kg)	141	104	353	12	95	0	36	103	
	Cassava	Incidence of production (%)	2%	40%	5%	12%	1%		2%	8%	
		Average production/producer (kg)	70	348	6,847	268	52		242	758	
		Average production/HH (kg)	1	138	352	32	0		4	63	
	Groundnuts	Incidence of production (%)	2%	64%	21%	45%	8%		24%	25%	
		Average production/producer (kg)	316	193	1,422	426	112		418	410	
		Average production/HH (kg)	8	124	295	193	9		100	101	
	Other leafy vegetables	Incidence of production (%)	1%	11%	5%	6%	0%		2%	3%	
		Average production/producer (kg)	23	125	2,196	19	25		137	462	
		Average production/HH (kg)	0	13	120	1	0		3	16	
	Urban areas	Sorghum	Incidence of production (%)	21%	5%	2%	17%	14%	29%	18%	12%
			Average production/producer (kg)	690	105	4,182	176	251	2,667	404	550
			Average production/HH (kg)	147	6	94	30	36	762	73	65
Maize		Incidence of production (%)	20%	27%	1%	6%	16%		8%	13%	
		Average production/producer (kg)	252	112	1,000	319	188		138	185	
		Average production/HH (kg)	51	30	10	20	30		11	23	
Cassava		Incidence of production (%)		15%	1%	15%				5%	
		Average production/producer (kg)		820	1,050	448				672	
		Average production/HH (kg)		123	7	66				34	
Groundnuts		Incidence of production (%)	3%	26%	2%	25%	2%		12%	11%	
		Average production/producer (kg)	2,023	230	4,347	259	100		260	452	
		Average production/HH (kg)	53	59	97	64	2		30	51	
Other leafy vegetables		Incidence of production (%)		6%	2%	3%			2%	2%	
		Average production/producer (kg)		55	750	101			886	276	
		Average production/HH (kg)		3	13	3			15	6	
All areas		Sorghum	Incidence of production (%)	48%	31%	48%	45%	32%	93%	58%	48%
			Average production/producer (kg)	383	167	1,358	433	199	676	261	445
			Average production/HH (kg)	184	52	647	197	63	625	153	214
	Maize	Incidence of production (%)	48%	49%	19%	8%	34%	2%	22%	30%	
		Average production/producer (kg)	280	183	1,409	165	229	15	153	303	
		Average production/HH (kg)	134	90	262	14	78	0	34	91	
	Cassava	Incidence of production (%)	2%	35%	4%	13%	0%		1%	8%	
		Average production/producer (kg)	70	385	6,583	326	52		242	750	
		Average production/HH (kg)	1	135	261	42	0		3	59	
	Groundnuts	Incidence of production (%)	2%	57%	16%	39%	6%		23%	22%	
		Average production/producer (kg)	475	196	1,531	396	111		413	413	
		Average production/HH (kg)	11	112	243	156	7		95	93	
	Other leafy vegetables	Incidence of production (%)	1%	10%	4%	6%	0%		2%	3%	
		Average production/producer (kg)	23	117	2,050	32	25		182	443	
		Average production/HH (kg)	0	11	91	2	0		4	15	

Source: NBS and CAMP TT

70 Agriculture - Production and sale of crops per household

Production and sale of crops		Eastern Flood Plains	Green- belt	Hills and Moun- tains	Iron- stone Plateau	Nile- Sobat Rivers	Pastoral	Western Flood Plains	National average		
Rural areas	Sorghum	Incidence of production (%)	51%	37%	64%	57%	38%	95%	62%	55%	
		Incidence of sale (%)	20%	9%	13%	14%	9%	42%	16%	16%	
		Average production/producer (kg)	371	169	1,323	464	192	648	258	441	
		Average sale/producer (kg)	73	15	59	54	37	74	36	47	
		Average production/HH (kg)	187	63	845	262	72	619	159	241	
		Average sale/HH (kg)	37	6	37	31	14	70	22	26	
		% of sale	20%	9%	4%	12%	19%	11%	14%	11%	
	Maize	Incidence of production (%)	50%	54%	25%	9%	40%	2%	24%	33%	
		Incidence of sale (%)	16%	15%	8%	1%	11%		3%	8%	
		Average production/producer (kg)	281	191	1,415	126	235	15	153	311	
		Average sale/producer (kg)	30	22	56	36	58		9	29	
		Average production/HH (kg)	141	104	353	12	95	0	36	103	
		Average sale/HH (kg)	15	12	14	3	24		2	10	
	Cassava	Incidence of production (%)	2%	40%	5%	12%	1%		2%	8%	
		Incidence of sale (%)		15%	4%	4%			1%	3%	
		Average production/producer (kg)	70	348	6,847	268	52		242	758	
		Average sale/producer (kg)		66	4,922	41			34	386	
		Average production/HH (kg)	1	138	352	32	0		4	63	
		Average sale/HH (kg)		26	253	5			1	32	
	Urban areas	Sorghum	Incidence of production (%)	21%	5%	2%	17%	14%	29%	18%	12%
			Incidence of sale (%)	12%	1%	1%	4%	4%	14%	7%	4%
Average production/producer (kg)			690	105	4,182	176	251	2,667	404	550	
Average sale/producer (kg)			225	23	893	16	53	17	28	98	
Average production/HH (kg)			147	6	94	30	36	762	73	65	
Average sale/HH (kg)			48	1	20	3	8	5	5	12	
% of sale			33%	22%	21%	9%	21%	1%	7%	18%	
Maize		Incidence of production (%)	20%	27%	1%	6%	16%		8%	13%	
		Incidence of sale (%)	6%	8%	1%	1%	4%		1%	3%	
		Average production/producer (kg)	252	112	1,000	319	188		138	185	
		Average sale/producer (kg)	53	50	467	137	30		19	56	
		Average production/HH (kg)	51	30	10	20	30		11	23	
		Average sale/HH (kg)	11	13	5	8	5		2	7	
Cassava		Incidence of production (%)		15%	1%	15%				5%	
		Incidence of sale (%)		4%	1%	6%				2%	
	Average production/producer (kg)		820	1,050	448				672		
	Average sale/producer (kg)		58	1,050	133				117		
	Average production/HH (kg)		123	7	66				34		
	Average sale/HH (kg)		9	7	20				6		
All areas	Sorghum	Incidence of production (%)	48%	31%	48%	45%	32%	93%	58%	48%	
		Incidence of sale (%)	20%	7%	10%	11%	8%	41%	16%	14%	
		Average production/producer (kg)	383	167	1,358	433	199	676	261	445	
		Average sale/producer (kg)	79	15	69	50	39	73	36	49	
		Average production/HH (kg)	184	52	647	197	63	625	153	214	
		Average sale/HH (kg)	38	5	33	23	12	67	21	23	
		% of sale	21%	9%	5%	12%	20%	11%	14%	11%	
	Maize	Incidence of production (%)	48%	49%	19%	8%	34%	2%	22%	30%	
		Incidence of sale (%)	15%	13%	6%	1%	9%		3%	8%	
		Average production/producer (kg)	280	183	1,409	165	229	15	153	303	
		Average sale/producer (kg)	31	25	62	57	55		9	31	
		Average production/HH (kg)	134	90	262	14	78	0	34	91	
		Average sale/HH (kg)	15	12	12	5	19		2	9	
	Cassava	Incidence of production (%)	2%	35%	4%	13%	0%		1%	8%	
		Incidence of sale (%)		13%	3%	5%			1%	3%	
		Average production/producer (kg)	70	385	6,583	326	52		242	750	
		Average sale/producer (kg)		65	4,746	71			34	359	
		Average production/HH (kg)	1	135	261	42	0		3	59	
Average sale/HH (kg)			23	188	9			0	28		
% of sale		17%	72%	22%			14%	48%			

(Continued)

Value of the most significant shocks (SDG)		Eastern Flood Plains	Green- belt	Hills and Moun- tains	Iron- stone Plateau	Nile- Sobat Rivers	Pastoral	Western Flood Plains	National average
Rural areas	Groundnuts	Incidence of production (%)	2%	64%	21%	45%	8%	24%	25%
		Incidence of sale (%)	2%	18%	3%	12%	1%	9%	7%
		Average production/producer (kg)	316	193	1,422	426	112	418	410
		Average sale/producer (kg)	164	24	60	38	10	66	45
		Average production/HH (kg)	8	124	295	193	9	100	101
		Average sale/HH (kg)	4	16	12	17	1	16	11
	% of sale	52%	13%	4%	9%	9%	16%	11%	
	Other leafy vegetables	Incidence of production (%)	1%	11%	5%	6%	0%	2%	3%
		Incidence of sale (%)	0%	2%	3%			0%	1%
		Average production/producer (kg)	23	125	2,196	19	25	137	462
		Average sale/producer (kg)	17	7	1,624			3	280
		Average production/HH (kg)	0	13	120	1	0	3	16
Average sale/HH (kg)		0	1	88			0	10	
% of sale	71%	5%	74%			2%	61%		
Urban areas	Groundnuts	Incidence of production (%)							
		Incidence of sale (%)							
		Average production/producer (kg)	2,023	230	4,347	259	100	260	452
		Average sale/producer (kg)	1,916	22	1,581	67	25	69	150
		Average production/HH (kg)	53	59	97	64	2	30	51
		Average sale/HH (kg)	50	6	35	16	1	8	17
	% of sale	95%	10%	36%	26%	25%	27%	33%	
	Other leafy vegetables	Incidence of production (%)		6%	2%	3%		2%	2%
		Incidence of sale (%)		3%	2%	1%		1%	1%
		Average production/producer (kg)		55	750	101		886	276
		Average sale/producer (kg)		21	570	82		735	207
		Average production/HH (kg)		3	13	3		15	6
Average sale/HH (kg)			1	10	3		12	4	
% of sale		39%	76%	81%		83%	75%		
All areas	Groundnuts	Incidence of production (%)	2%	57%	16%	39%	6%	23%	22%
		Incidence of sale (%)	2%	16%	3%	12%	1%	9%	7%
		Average production/producer (kg)	475	196	1,531	396	111	413	413
		Average sale/producer (kg)	327	24	117	43	11	66	53
		Average production/HH (kg)	11	112	243	156	7	95	93
		Average sale/HH (kg)	8	14	19	17	1	15	12
	% of sale	69%	12%	8%	11%	10%	16%	13%	
	Other leafy vegetables	Incidence of production (%)	1%	10%	4%	6%	0%	2%	3%
		Incidence of sale (%)	0%	2%	3%	0%		0%	1%
		Average production/producer (kg)	23	117	2,050	32	25	182	443
		Average sale/producer (kg)	17	8	1,517	13		47	273
		Average production/HH (kg)	0	11	91	2	0	4	15
Average sale/HH (kg)		0	1	68	1		1	9	
% of sale	71%	7%	74%	41%		26%	62%		

Source: NBS and CAMP TT

71 Agriculture - Farm gate price of crops

Farm gate price of crops		Eastern Flood Plains	Green- belt	Hills and Moun- tains	Iron- stone Plateau	Nile- Sobat Rivers	Pastoral	Western Flood Plains	National average
Rural area	Sorghum	1.53	2.35	1.01	2.52	3.53	0.69	2.43	1.95
	Maize	1.90	2.19	1.11	4.46	2.45		3.06	2.15
	Cassava		0.92	0.72	1.07			2.35	0.99
	Groundnuts	1.30	1.82	0.84	1.89	2.31		2.10	1.88
	Other leafy vegetables	0.06	1.90	0.46				4.03	1.33
Urban area	Sorghum	2.44	1.80	0.16	7.50	2.58	13.63	3.43	3.68
	Maize	2.06	1.61	0.14	2.61	2.57		1.45	1.84
	Cassava		0.70	0.06	1.31				0.94
	Groundnuts	1.07	1.96	3.22	1.75	0.67		3.54	2.18
	Other leafy vegetables		1.80	0.72	0.67			17.34	3.34
All areas	Sorghum	1.58	2.33	0.99	3.06	3.39	0.88	2.47	2.03
	Maize	1.90	2.13	1.07	3.82	2.46		3.02	2.13
	Cassava		0.91	0.68	1.15			2.35	0.99
	Groundnuts	1.29	1.83	1.24	1.85	2.16		2.15	1.91
	Other leafy vegetables	0.06	1.88	0.50	0.67			7.90	1.72

Source: NBS and CAMP TT

72 Agriculture - Livestock holding

72.1 Livestock holding - % to the total households

Livestock holding	Eastern Flood Plains	Green-belt	Hills and Mountains	Ironstone Plateau	Nile-Sobat Rivers	Pastoral	Western Flood Plains	Total household	Estimated no. of total households
Rural areas									
Not known	4%	5%	5%	2%	3%	4%	4%	4%	39,823
Yes	77%	54%	59%	60%	83%	95%	77%	72%	760,614
No	19%	41%	36%	38%	14%	1%	19%	24%	258,177
Total	100%	100%	100%	100%	100%	100%	100%	100%	1,058,613
Urban areas									
Not known	4%	4%	3%	4%	9%	5%	5%	5%	9,320
Yes	56%	37%	11%	15%	49%	43%	53%	35%	67,505
No	40%	59%	86%	82%	43%	52%	42%	60%	117,460
Total	100%	100%	100%	100%	100%	100%	100%	100%	194,284
All areas									
Not known	4%	5%	4%	2%	5%	4%	4%	4%	49,143
Yes	75%	51%	47%	48%	74%	93%	75%	66%	828,118
No	21%	45%	49%	50%	21%	3%	21%	30%	375,636
Total	100%	100%	100%	100%	100%	100%	100%	100%	1,252,898

Source: NBS and CAMP TT

72.2 Livestock holding - % to the total of each category

Livestock holding	Eastern Flood Plains	Green-belt	Hills and Mountains	Ironstone Plateau	Nile-Sobat Rivers	Pastoral	Western Flood Plains	Total household	Estimated no. of total households
Rural areas									
Not known	17%	20%	14%	3%	9%	4%	32%	100%	39,823
Yes	19%	11%	9%	6%	13%	6%	37%	100%	760,614
No	14%	26%	16%	10%	6%	0%	27%	100%	258,177
Total	18%	15%	11%	7%	11%	4%	34%	100%	1,058,613
Urban areas									
Not known	7%	15%	13%	11%	38%	1%	14%	100%	9,320
Yes	15%	20%	6%	6%	29%	1%	22%	100%	67,505
No	6%	19%	31%	19%	15%	1%	10%	100%	117,460
Total	9%	19%	21%	14%	21%	1%	15%	100%	194,284
All areas									
Not known	15%	19%	14%	4%	15%	4%	29%	100%	49,143
Yes	19%	12%	9%	6%	14%	5%	35%	100%	828,118
No	12%	24%	21%	13%	9%	0%	22%	100%	375,636
Total	16%	16%	13%	8%	12%	4%	31%	100%	1,252,898

Source: NBS and CAMP TT

72.3 Livestock holding - % to the total of rural and urban areas

Livestock holding	Eastern Flood Plains	Green-belt	Hills and Mountains	Ironstone Plateau	Nile-Sobat Rivers	Pastoral	Western Flood Plains	Total household	Estimated no. of total households
Rural areas									
Not known	0.6%	0.8%	0.5%	0.1%	0.4%	0.2%	1.2%	3.8%	39,823
Yes	13.6%	8.2%	6.5%	4.0%	9.1%	4.0%	26.3%	71.9%	760,614
No	3.5%	6.3%	3.9%	2.5%	1.5%	0.0%	6.6%	24.4%	258,177
Total	17.7%	15.3%	10.9%	6.7%	11.0%	4.2%	34.1%	100.0%	1,058,613
Urban areas									
Not known	0.4%	0.7%	0.6%	0.5%	1.8%	0.1%	0.7%	4.8%	9,320
Yes	5.1%	7.0%	2.2%	2.1%	10.1%	0.5%	7.8%	34.7%	67,505
No	3.6%	11.2%	18.5%	11.6%	8.8%	0.6%	6.2%	60.5%	117,460
Total	9.0%	18.9%	21.3%	14.2%	20.8%	1.1%	14.6%	100.0%	194,284
All areas									
Not known	0.6%	0.8%	0.5%	0.2%	0.6%	0.1%	1.1%	3.9%	49,143
Yes	12.3%	8.1%	5.8%	3.7%	9.3%	3.5%	23.4%	66.1%	828,118
No	3.5%	7.1%	6.2%	3.9%	2.6%	0.1%	6.6%	30.0%	375,636
Total	16.4%	15.9%	12.5%	7.8%	12.5%	3.7%	31.1%	100.0%	1,252,898

Source: NBS and CAMP TT

73 Agriculture - Livestock holdings by type

73.1 Livestock holdings by type- % to the total households

Livestock holding by types		Eastern Flood Plains	Green-belt	Hills and Moun-tains	Ironstone Plateau	Nile-Sobat Rivers	Pastoral	Western Flood Plains	Total house-holds	Estimated no. of total households	
Rural areas	Cattle	Not known	21%	46%	37%	38%	17%	3%	19%	26%	273,788
		Yes	60%	8%	36%	26%	71%	97%	57%	49%	518,468
		No	19%	46%	28%	36%	12%		23%	25%	266,358
		Total	100%	100%	100%	100%	100%	100%	100%	100%	1,058,613
	Horses	Not known	20%	46%	37%	39%	17%	2%	19%	26%	274,596
		Yes						1%	0%	0%	1,163
		No	80%	54%	63%	61%	83%	97%	80%	74%	782,855
		Total	100%	100%	100%	100%	100%	100%	100%	100%	1,058,613
	Donkey/ mules	Not known	20%	46%	38%	39%	17%	3%	19%	26%	275,199
		Yes	1%		3%	1%	1%	54%	2%	4%	39,118
		No	78%	54%	59%	60%	82%	43%	79%	70%	744,296
		Total	100%	100%	100%	100%	100%	100%	100%	100%	1,058,613
Pigs	Not known	20%	46%	38%	40%	17%	2%	19%	26%	276,545	
	Yes		1%				1%	0%	0%	2,869	
	No	80%	53%	62%	60%	83%	97%	80%	74%	779,199	
	Total	100%	100%	100%	100%	100%	100%	100%	100%	1,058,613	
Sheep	Not known	20%	46%	37%	39%	17%	2%	19%	26%	273,433	
	Yes	30%	11%	21%	18%	28%	89%	34%	29%	306,469	
	No	50%	43%	42%	43%	55%	9%	46%	45%	478,712	
	Total	100%	100%	100%	100%	100%	100%	100%	100%	1,058,613	
Rural areas	Cattle	Not known	38%	61%	90%	85%	48%	57%	46%	64%	123,552
		Yes	26%	5%	3%	3%	34%	43%	38%	17%	33,780
		No	36%	34%	7%	12%	18%		17%	19%	36,952
		Total	100%	100%	100%	100%	100%	100%	100%	100%	194,284
	Horses	Not known	38%	61%	90%	85%	48%	57%	45%	63%	123,218
		Yes				1%				0%	154
		No	62%	39%	10%	15%	52%	43%	55%	36%	70,912
		Total	100%	100%	100%	100%	100%	100%	100%	100%	194,284
	Donkey/ mules	Not known	38%	61%	90%	85%	48%	57%	46%	64%	123,386
		Yes	2%			1%	1%	5%	1%	1%	1,274
		No	60%	39%	10%	15%	52%	38%	53%	36%	69,624
		Total	100%	100%	100%	100%	100%	100%	100%	100%	194,284
Pigs	Not known	38%	61%	90%	85%	48%	57%	46%	64%	123,805	
	Yes				0%			0%	0%	132	
	No	62%	39%	10%	15%	52%	43%	54%	36%	70,347	
	Total	100%	100%	100%	100%	100%	100%	100%	100%	194,284	
Sheep	Not known	38%	61%	90%	85%	48%	57%	45%	64%	123,395	
	Yes	23%	4%	5%	3%	12%	29%	21%	10%	19,512	
	No	39%	35%	5%	12%	40%	14%	34%	26%	51,377	
	Total	100%	100%	100%	100%	100%	100%	100%	100%	194,284	
All areas	Cattle	Not known	22%	49%	51%	51%	25%	5%	21%	32%	397,340
		Yes	57%	7%	27%	19%	62%	95%	56%	44%	552,248
		No	21%	44%	22%	29%	13%		23%	24%	303,310
		Total	100%	100%	100%	100%	100%	100%	100%	100%	1,252,898
	Horses	Not known	22%	49%	51%	52%	25%	5%	21%	32%	397,814
		Yes				0%		1%	0%	0%	1,317
		No	78%	51%	49%	48%	75%	95%	79%	68%	853,767
		Total	100%	100%	100%	100%	100%	100%	100%	100%	1,252,898
	Donkey/ mules	Not known	22%	48%	52%	52%	25%	5%	21%	32%	398,586
		Yes	1%		2%	1%	1%	52%	2%	3%	40,392
		No	77%	52%	46%	47%	74%	43%	77%	65%	813,920
		Total	100%	100%	100%	100%	100%	100%	100%	100%	1,252,898
Pigs	Not known	22%	49%	52%	52%	25%	5%	21%	32%	400,350	
	Yes		0%		0%		1%	0%	0%	3,001	
	No	78%	50%	48%	48%	75%	95%	78%	68%	849,546	
	Total	100%	100%	100%	100%	100%	100%	100%	100%	1,252,898	
Sheep	Not known	22%	49%	51%	52%	25%	5%	21%	32%	396,828	
	Yes	29%	10%	17%	14%	24%	86%	33%	26%	325,980	
	No	49%	41%	33%	34%	51%	9%	46%	42%	530,089	
	Total	100%	100%	100%	100%	100%	100%	100%	100%	1,252,898	

(continued)

Livestock holding by types		Eastern Flood Plains	Green-belt	Hills and Moun-tains	Ironstone Plateau	Nile-Sobat Rivers	Pastoral	Western Flood Plains	Total house-holds	Estimated no. of total households	
Rural areas	Goats	Not known	20%	45%	37%	38%	17%	3%	19%	26%	271,060
		Yes	51%	40%	46%	44%	51%	95%	58%	53%	556,690
		No	28%	15%	18%	18%	32%	2%	23%	22%	230,864
		Total	100%	100%	100%	100%	100%	100%	100%	100%	1,058,613
	Poultry	Not known	20%	45%	38%	40%	17%	2%	19%	26%	275,135
		Yes	26%	43%	37%	44%	29%	42%	55%	42%	442,081
		No	54%	12%	25%	16%	54%	55%	26%	32%	341,397
		Total	100%	100%	100%	100%	100%	100%	100%	100%	1,058,613
	Camels	Not known	20%	48%	40%	43%	17%	3%	23%	28%	295,423
		Yes			0%	0%	0%	5%	0%	0%	3,860
		No	80%	52%	60%	57%	83%	92%	77%	72%	759,330
		Total	100%	100%	100%	100%	100%	100%	100%	100%	1,058,613
	Not known										
	Yes										
	No										
	Total										
	Not known										
	Yes										
	No										
	Total										
Urban areas	Goats	Not known	38%	62%	90%	85%	48%	57%	45%	64%	123,574
		Yes	31%	22%	6%	6%	27%	43%	36%	20%	39,397
		No	32%	16%	5%	9%	25%	19%	16%	16%	31,314
		Total	100%	100%	100%	100%	100%	100%	100%	100%	194,284
	Poultry	Not known	38%	61%	90%	85%	48%	57%	45%	63%	123,231
		Yes	36%	26%	8%	10%	26%	24%	33%	22%	42,154
		No	26%	13%	2%	5%	27%	19%	22%	15%	28,900
		Total	100%	100%	100%	100%	100%	100%	100%	100%	194,284
	Camels	Not known	40%	61%	91%	85%	48%	57%	48%	64%	125,051
		Yes			1%					0%	220
		No	60%	39%	9%	15%	52%	43%	52%	36%	69,013
		Total	100%	100%	100%	100%	100%	100%	100%	100%	194,284
	Not known										
	Yes										
	No										
	Total										
	Not known										
	Yes										
	No										
	Total										
All areas	Goats	Not known	22%	48%	51%	52%	25%	5%	21%	31%	394,633
		Yes	49%	36%	35%	33%	45%	92%	57%	48%	596,086
		No	29%	15%	14%	15%	30%	2%	22%	21%	262,178
		Total	100%	100%	100%	100%	100%	100%	100%	100%	1,252,898
	Poultry	Not known	22%	48%	52%	53%	25%	5%	21%	32%	398,366
		Yes	27%	40%	29%	35%	28%	42%	53%	39%	484,235
		No	51%	12%	19%	13%	47%	54%	26%	30%	370,297
		Total	100%	100%	100%	100%	100%	100%	100%	100%	1,252,898
	Camels	Not known	22%	50%	54%	55%	25%	5%	24%	34%	420,475
		Yes			0%	0%	0%	5%	0%	0%	4,080
		No	78%	50%	46%	45%	75%	90%	75%	66%	828,343
		Total	100%	100%	100%	100%	100%	100%	100%	100%	1,252,898
	Not known										
	Yes										
	No										
	Total										
	Not known										
	Yes										
	No										
	Total										

Source: NBS and CAMP TT

73.2 Livestock holdings by type - % to the total of each category

Livestock holding by types		Eastern Flood Plains	Green-belt	Hills and Moun-tains	Ironstone Plateau	Nile-Sobat Rivers	Pastoral	Western Flood Plains	Total house-holds	Estimated no. of total households	
Rural areas	Cattle	Not known	14%	27%	15%	10%	7%	0%	26%	100%	273,788
		Yes	22%	3%	8%	3%	16%	8%	40%	100%	518,468
		No	14%	28%	12%	10%	5%		32%	100%	266,358
		Total	18%	15%	11%	7%	11%	4%	34%	100%	1,058,613
	Horses	Not known	14%	27%	16%	10%	7%	0%	26%	100%	274,596
		Yes						29%	71%	100%	1,163
		No	19%	11%	9%	5%	12%	6%	37%	100%	782,855
		Total	18%	15%	11%	7%	11%	4%	34%	100%	1,058,613
	Donkey/ mules	Not known	14%	27%	16%	10%	7%	0%	26%	100%	275,199
		Yes	7%		10%	1%	2%	62%	18%	100%	39,118
		No	20%	12%	9%	6%	13%	3%	38%	100%	744,296
		Total	18%	15%	11%	7%	11%	4%	34%	100%	1,058,613
Pigs	Not known	14%	27%	16%	10%	7%	0%	25%	100%	276,545	
	Yes		32%				12%	56%	100%	2,869	
	No	19%	11%	9%	5%	12%	6%	37%	100%	779,199	
	Total	18%	15%	11%	7%	11%	4%	34%	100%	1,058,613	
Sheep	Not known	14%	27%	16%	10%	7%	0%	26%	100%	273,433	
	Yes	18%	6%	8%	4%	10%	13%	40%	100%	306,469	
	No	20%	15%	10%	6%	13%	1%	35%	100%	478,712	
	Total	18%	15%	11%	7%	11%	4%	34%	100%	1,058,613	
Urban areas	Cattle	Not known	5%	18%	30%	19%	16%	1%	10%	100%	123,552
		Yes	14%	5%	4%	3%	40%	3%	32%	100%	33,780
		No	17%	34%	7%	9%	20%		13%	100%	36,952
		Total	9%	19%	21%	14%	21%	1%	15%	100%	194,284
	Horses	Not known	5%	18%	30%	19%	16%	1%	10%	100%	123,218
		Yes				100%				100%	154
		No	15%	20%	6%	6%	30%	1%	22%	100%	70,912
		Total	9%	19%	21%	14%	21%	1%	15%	100%	194,284
	Donkey/ mules	Not known	5%	18%	30%	19%	16%	1%	11%	100%	123,386
		Yes	27%			18%	27%	8%	20%	100%	1,274
		No	15%	21%	6%	6%	30%	1%	22%	100%	69,624
		Total	9%	19%	21%	14%	21%	1%	15%	100%	194,284
Pigs	Not known	5%	18%	30%	19%	16%	1%	11%	100%	123,805	
	Yes				59%			41%	100%	132	
	No	15%	20%	6%	6%	30%	1%	22%	100%	70,347	
	Total	9%	19%	21%	14%	21%	1%	15%	100%	194,284	
Sheep	Not known	5%	18%	30%	19%	16%	1%	10%	100%	123,395	
	Yes	21%	8%	10%	4%	25%	3%	30%	100%	19,512	
	No	13%	25%	4%	7%	31%	1%	19%	100%	51,377	
	Total	9%	19%	21%	14%	21%	1%	15%	100%	194,284	
All areas	Cattle	Not known	11%	24%	20%	13%	10%	1%	21%	100%	397,340
		Yes	21%	3%	8%	3%	17%	8%	39%	100%	552,248
		No	14%	29%	11%	9%	7%		29%	100%	303,310
		Total	16%	16%	13%	8%	12%	4%	31%	100%	1,252,898
	Horses	Not known	11%	24%	20%	13%	10%	1%	21%	100%	397,814
		Yes				12%		26%	62%	100%	1,317
		No	19%	12%	9%	6%	14%	5%	36%	100%	853,767
		Total	16%	16%	13%	8%	12%	4%	31%	100%	1,252,898
	Donkey/ mules	Not known	11%	24%	20%	13%	10%	1%	21%	100%	398,586
		Yes	7%		10%	2%	3%	60%	18%	100%	40,392
		No	19%	13%	9%	6%	14%	2%	37%	100%	813,920
		Total	16%	16%	13%	8%	12%	4%	31%	100%	1,252,898
Pigs	Not known	11%	24%	20%	13%	10%	1%	21%	100%	400,350	
	Yes		31%		3%		11%	55%	100%	3,001	
	No	19%	12%	9%	5%	14%	5%	36%	100%	849,546	
	Total	16%	16%	13%	8%	12%	4%	31%	100%	1,252,898	
Sheep	Not known	11%	24%	20%	13%	10%	1%	21%	100%	396,828	
	Yes	18%	6%	8%	4%	11%	12%	40%	100%	325,980	
	No	19%	16%	10%	6%	15%	1%	34%	100%	530,089	
	Total	16%	16%	13%	8%	12%	4%	31%	100%	1,252,898	

(continued)

Livestock holding by types		Eastern Flood Plains	Green-belt	Hills and Mountains	Ironstone Plateau	Nile-Sobat Rivers	Pastoral	Western Flood Plains	Total household	Estimated no. of total households	
Rural areas	Goats	Not known	14%	27%	16%	10%	7%	1%	25%	100%	271,060
		Yes	17%	12%	10%	6%	11%	8%	38%	100%	556,690
		No	23%	11%	9%	5%	16%	0%	36%	100%	230,864
		Total	18%	15%	11%	7%	11%	4%	34%	100%	1,058,613
	Poultry	Not known	14%	27%	16%	10%	7%	0%	25%	100%	275,135
		Yes	11%	16%	10%	7%	8%	4%	45%	100%	442,081
		No	30%	6%	8%	3%	18%	7%	27%	100%	341,397
		Total	18%	15%	11%	7%	11%	4%	34%	100%	1,058,613
	Camels	Not known	13%	26%	16%	10%	7%	0%	28%	100%	295,423
		Yes			8%	5%	5%	62%	21%	100%	3,860
		No	20%	11%	9%	5%	13%	5%	37%	100%	759,330
		Total	18%	15%	11%	7%	11%	4%	34%	100%	1,058,613
	Not known										
	Yes										
	No										
	Total										
	Not known										
	Yes										
	No										
	Total										
Urban areas	Goats	Not known	5%	18%	30%	19%	16%	1%	10%	100%	123,574
		Yes	14%	21%	6%	4%	28%	2%	26%	100%	39,397
		No	18%	19%	6%	8%	32%		17%	100%	31,314
		Total	9%	19%	21%	14%	21%	1%	15%	100%	194,284
	Poultry	Not known	5%	18%	30%	19%	16%	1%	10%	100%	123,231
		Yes	15%	23%	8%	7%	25%	1%	22%	100%	42,154
		No	16%	16%	3%	5%	37%	1%	22%	100%	28,900
		Total	9%	19%	21%	14%	21%	1%	15%	100%	194,284
	Camels	Not known	6%	18%	30%	19%	16%	1%	11%	100%	125,051
		Yes			100%					100%	220
		No	15%	21%	5%	6%	30%	1%	22%	100%	69,013
		Total	9%	19%	21%	14%	21%	1%	15%	100%	194,284
	Not known										
	Yes										
	No										
	Total										
	Not known										
	Yes										
	No										
	Total										
All areas	Goats	Not known	11%	24%	20%	13%	10%	1%	21%	100%	394,633
		Yes	17%	12%	9%	5%	12%	7%	37%	100%	596,086
		No	23%	12%	9%	6%	18%	0%	33%	100%	262,178
		Total	16%	16%	13%	8%	12%	4%	31%	100%	1,252,898
	Poultry	Not known	11%	24%	21%	13%	10%	1%	21%	100%	398,366
		Yes	11%	16%	9%	7%	9%	4%	43%	100%	484,235
		No	28%	6%	8%	3%	20%	7%	27%	100%	370,297
		Total	16%	16%	13%	8%	12%	4%	31%	100%	1,252,898
	Camels	Not known	11%	24%	20%	13%	9%	1%	23%	100%	420,475
		Yes			13%	5%	5%	58%	20%	100%	4,080
		No	19%	12%	9%	5%	14%	5%	35%	100%	828,343
		Total	16%	16%	13%	8%	12%	4%	31%	100%	1,252,898
	Not known										
	Yes										
	No										
	Total										
	Not known										
	Yes										
	No										
	Total										

Source: NBS and CAMP TT

73.3 Livestock holdings by type - % to the total of rural and urban areas

Livestock holding by types		Eastern Flood Plains	Green-belt	Hills and Moun-tains	Ironstone Plateau	Nile-Sobat Rivers	Pastoral	Western Flood Plains	Total house-holds	Estimated no. of total households	
Rural areas	Cattle	Not known	4%	7%	4%	3%	2%	0%	7%	26%	273,788
		Yes	11%	1%	4%	2%	8%	4%	20%	49%	518,468
		No	3%	7%	3%	2%	1%		8%	25%	266,358
		Total	18%	15%	11%	7%	11%	4%	34%	100%	1,058,613
	Horses	Not known	4%	7%	4%	3%	2%	0%	7%	26%	274,596
		Yes						0%	0%	0%	1,163
		No	14%	8%	7%	4%	9%	4%	27%	74%	782,855
		Total	18%	15%	11%	7%	11%	4%	34%	100%	1,058,613
	Donkey/mules	Not known	4%	7%	4%	3%	2%	0%	7%	26%	275,199
		Yes	0%		0%	0%	0%	2%	1%	4%	39,118
		No	14%	8%	6%	4%	9%	2%	27%	70%	744,296
		Total	18%	15%	11%	7%	11%	4%	34%	100%	1,058,613
Pigs	Not known	4%	7%	4%	3%	2%	0%	7%	26%	276,545	
	Yes		0%				0%	0%	0%	2,869	
	No	14%	8%	7%	4%	9%	4%	27%	74%	779,199	
	Total	18%	15%	11%	7%	11%	4%	34%	100%	1,058,613	
Sheep	Not known	4%	7%	4%	3%	2%	0%	7%	26%	273,433	
	Yes	5%	2%	2%	1%	3%	4%	12%	29%	306,469	
	No	9%	7%	5%	3%	6%	0%	16%	45%	478,712	
	Total	18%	15%	11%	7%	11%	4%	34%	100%	1,058,613	
Urban areas	Cattle	Not known	3%	12%	19%	12%	10%	1%	7%	64%	123,552
		Yes	2%	1%	1%	0%	7%	0%	6%	17%	33,780
		No	3%	6%	1%	2%	4%		2%	19%	36,952
		Total	9%	19%	21%	14%	21%	1%	15%	100%	194,284
	Horses	Not known	3%	12%	19%	12%	10%	1%	7%	63%	123,218
		Yes				0%				0%	154
		No	6%	7%	2%	2%	11%	0%	8%	36%	70,912
		Total	9%	19%	21%	14%	21%	1%	15%	100%	194,284
	Donkey/mules	Not known	3%	12%	19%	12%	10%	1%	7%	64%	123,386
		Yes	0%		0%	0%	0%	0%	0%	1%	1,274
		No	5%	7%	2%	2%	11%	0%	8%	36%	69,624
		Total	9%	19%	21%	14%	21%	1%	15%	100%	194,284
Pigs	Not known	3%	12%	19%	12%	10%	1%	7%	64%	123,805	
	Yes				0%			0%	0%	132	
	No	6%	7%	2%	2%	11%	0%	8%	36%	70,347	
	Total	9%	19%	21%	14%	21%	1%	15%	100%	194,284	
Sheep	Not known	3%	12%	19%	12%	10%	1%	7%	64%	123,395	
	Yes	2%	1%	1%	0%	2%	0%	3%	10%	19,512	
	No	4%	7%	1%	2%	8%	0%	5%	26%	51,377	
	Total	9%	19%	21%	14%	21%	1%	15%	100%	194,284	
All areas	Cattle	Not known	4%	8%	6%	4%	3%	0%	7%	32%	397,340
		Yes	9%	1%	3%	2%	8%	4%	17%	44%	552,248
		No	3%	7%	3%	2%	2%		7%	24%	303,310
		Total	16%	16%	13%	8%	12%	4%	31%	100%	1,252,898
	Horses	Not known	4%	8%	6%	4%	3%	0%	7%	32%	397,814
		Yes				0%		0%	0%	0%	1,317
		No	13%	8%	6%	4%	9%	4%	24%	68%	853,767
		Total	16%	16%	13%	8%	12%	4%	31%	100%	1,252,898
	Donkey/mules	Not known	4%	8%	6%	4%	3%	0%	7%	32%	398,586
		Yes	0%		0%	0%	0%	2%	1%	3%	40,392
		No	13%	8%	6%	4%	9%	2%	24%	65%	813,920
		Total	16%	16%	13%	8%	12%	4%	31%	100%	1,252,898
Pigs	Not known	4%	8%	6%	4%	3%	0%	7%	32%	400,350	
	Yes		0%		0%		0%	0%	0%	3,001	
	No	13%	8%	6%	4%	9%	4%	24%	68%	849,546	
	Total	16%	16%	13%	8%	12%	4%	31%	100%	1,252,898	
Sheep	Not known	4%	8%	6%	4%	3%	0%	7%	32%	396,828	
	Yes	5%	2%	2%	1%	3%	3%	10%	26%	325,980	
	No	8%	7%	4%	3%	6%	0%	14%	42%	530,089	
	Total	16%	16%	13%	8%	12%	4%	31%	100%	1,252,898	

(continued)

Livestock holding by types		Eastern Flood Plains	Green-belt	Hills and Moun-tains	Ironstone Plateau	Nile-Sobat Rivers	Pastoral	Western Flood Plains	Total house-holds	Estimated no. of total households	
Rural areas	Goats	Not known	4%	7%	4%	3%	2%	0%	7%	26%	271,060
		Yes	9%	6%	5%	3%	6%	4%	20%	53%	556,690
		No	5%	2%	2%	1%	3%	0%	8%	22%	230,864
		Total	18%	15%	11%	7%	11%	4%	34%	100%	1,058,613
	Poultry	Not known	4%	7%	4%	3%	2%	0%	7%	26%	275,135
		Yes	5%	7%	4%	3%	3%	2%	19%	42%	442,081
		No	10%	2%	3%	1%	6%	2%	9%	32%	341,397
		Total	18%	15%	11%	7%	11%	4%	34%	100%	1,058,613
	Camels	Not known	4%	7%	4%	3%	2%	0%	8%	28%	295,423
		Yes			0%	0%	0%	0%	0%	0%	3,860
		No	14%	8%	7%	4%	9%	4%	26%	72%	759,330
		Total	18%	15%	11%	7%	11%	4%	34%	100%	1,058,613
	Not known										
	Yes										
	No										
	Total										
	Not known										
	Yes										
	No										
	Total										
Urban areas	Goats	Not known	3%	12%	19%	12%	10%	1%	7%	64%	123,574
		Yes	3%	4%	1%	1%	6%	0%	5%	20%	39,397
		No	3%	3%	1%	1%	5%		3%	16%	31,314
		Total	9%	19%	21%	14%	21%	1%	15%	100%	194,284
	Poultry	Not known	3%	12%	19%	12%	10%	1%	7%	63%	123,231
		Yes	3%	5%	2%	1%	5%	0%	5%	22%	42,154
		No	2%	2%	0%	1%	6%	0%	3%	15%	28,900
		Total	9%	19%	21%	14%	21%	1%	15%	100%	194,284
	Camels	Not known	4%	12%	19%	12%	10%	1%	7%	64%	125,051
		Yes			0%					0%	220
		No	5%	7%	2%	2%	11%	0%	8%	36%	69,013
		Total	9%	19%	21%	14%	21%	1%	15%	100%	194,284
	Not known										
	Yes										
	No										
	Total										
	Not known										
	Yes										
	No										
	Total										
All areas	Goats	Not known	4%	8%	6%	4%	3%	0%	7%	31%	394,633
		Yes	8%	6%	4%	3%	6%	3%	18%	48%	596,086
		No	5%	2%	2%	1%	4%	0%	7%	21%	262,178
		Total	16%	16%	13%	8%	12%	4%	31%	100%	1,252,898
	Poultry	Not known	4%	8%	7%	4%	3%	0%	7%	32%	398,366
		Yes	4%	6%	4%	3%	3%	2%	17%	39%	484,235
		No	8%	2%	2%	1%	6%	2%	8%	30%	370,297
		Total	16%	16%	13%	8%	12%	4%	31%	100%	1,252,898
	Camels	Not known	4%	8%	7%	4%	3%	0%	8%	34%	420,475
		Yes			0%	0%	0%	0%	0%	0%	4,080
		No	13%	8%	6%	4%	9%	3%	23%	66%	828,343
		Total	16%	16%	13%	8%	12%	4%	31%	100%	1,252,898
	Not known										
	Yes										
	No										
	Total										
	Not known										
	Yes										
	No										
	Total										

Source: NBS and CAMP TT

74 Agriculture - Livestock numbers by type

Estimated number of livestock		Eastern Flood Plains	Greenbelt	Hills and Mountains	Ironstone Plateau	Nile-Sobat Rivers	Pastoral	Western Flood Plains	National total	National total
Rural areas	No. of livestock	1,717,152	81,724	3,202,876	198,460	741,997	7,332,566	3,366,231	16,641,006	16,641,006
	No. of households with livestock	113,482	13,158	41,916	17,912	82,658	43,885	208,746	521,757	521,757
	Cattle									
	No. of all households	187,747	162,405	115,677	70,421	116,028	44,906	361,430	1,058,613	1,058,613
	No. of livestock/HHs with livestock	15	6	76	11	9	167	16	32	32
	No. of livestock/all HHs	9	1	28	3	6	163	9	16	16
	Houses									
	No. of livestock	940						602	1,542	1,542
	No. of households with livestock	940						602	1,542	1,542
	No. of all households	187,747	162,405	115,677	70,421	116,028	44,906	361,430	1,058,613	1,058,613
No. of livestock/HHs with livestock	1						1	1	1	
No. of livestock/all HHs	0						0	0	0	
Donkey/mules										
No. of livestock	3,425		18,908	545	1,136	175,200	21,536	220,750	220,750	
No. of households with livestock	2,603		3,902	364	747	24,834	7,231	39,682	39,682	
No. of all households	187,747	162,405	115,677	70,421	116,028	44,906	361,430	1,058,613	1,058,613	
No. of livestock/HHs with livestock	1		5	1	2	7	3	6	6	
No. of livestock/all HHs	0		0	0	0	4	0	0	0	
Pigs										
No. of livestock		918				7,484		1,640	10,043	10,043
No. of households with livestock		918				416		670	2,004	2,004
No. of all households	187,747	162,405	115,677	70,421	116,028	44,906	361,430	1,058,613	1,058,613	
No. of livestock/HHs with livestock		1				18		2	5	5
No. of livestock/all HHs		0				0		0	0	0
Sheep										
No. of livestock	663,292	59,854	1,195,455	74,437	214,835	4,444,989	1,249,524	7,902,387	7,902,387	
No. of households with livestock	55,773	17,430	23,519	13,154	31,289	39,803	124,727	305,694	305,694	
No. of all households	187,747	162,405	115,677	70,421	116,028	44,906	361,430	1,058,613	1,058,613	
No. of livestock/HHs with livestock	12	3	51	6	7	112	10	26	26	
No. of livestock/all HHs	4	0	10	1	2	99	3	7	7	
Urban areas	Cattle									
	No. of livestock	49,534	16,604	25,732	40,563	199,524	615,570	140,654	1,088,182	1,088,182
	No. of households with livestock	4,517	1,718	1,228	930	13,551	884	10,904	33,732	33,732
	No. of all households	17,546	36,813	41,464	27,654	40,331	2,062	28,415	194,284	194,284
	No. of livestock/HHs with livestock	11	10	21	44	15	696	13	32	32
	No. of livestock/all HHs	3	0	1	1	5	298	5	6	6
	Houses									
	No. of livestock				154				154	154
	No. of households with livestock				154				154	154
	No. of all households	17,546	36,813	41,464	27,654	40,331	2,062	28,415	194,284	194,284
No. of livestock/HHs with livestock				1				1	1	
No. of livestock/all HHs				0				0	0	
Donkey/mules										
No. of livestock	230			309	520	295	568	1,922	1,922	
No. of households with livestock	230			232	347	98	253	1,159	1,159	
No. of all households	17,546	36,813	41,464	27,654	40,331	2,062	28,415	194,284	194,284	
No. of livestock/HHs with livestock	1			1	2	3	2	2	2	
No. of livestock/all HHs	0			0	0	0	0	0	0	
Pigs										
No. of livestock				3,127			1,236	4,363	4,363	
No. of households with livestock				78			154	232	232	
No. of all households	17,546	36,813	41,464	27,654	40,331	2,062	28,415	194,284	194,284	
No. of livestock/HHs with livestock				40			8	19	19	
No. of livestock/all HHs				0			0	0	0	
Sheep										
No. of livestock	45,713	6,614	28,641	14,400	39,326	20,329	43,628	198,651	198,651	
No. of households with livestock	3,720	1,526	1,668	773	4,816	589	5,876	18,968	18,968	
No. of all households	17,546	36,813	41,464	27,654	40,331	2,062	28,415	194,284	194,284	
No. of livestock/HHs with livestock	12	4	17	19	8	35	7	10	10	
No. of livestock/all HHs	3	0	1	1	1	10	2	1	1	
All areas	Cattle									
	No. of livestock	1,766,686	98,328	3,228,609	239,023	941,521	7,948,135	3,506,885	17,729,188	17,729,188
	No. of households with livestock	117,999	14,876	43,144	18,842	96,209	44,769	219,650	555,489	555,489
	No. of all households	205,293	199,218	157,141	98,074	156,358	46,968	389,845	1,252,898	1,252,898
	No. of livestock/HHs with livestock	15	7	75	13	10	178	16	32	32
	No. of livestock/all HHs	9	0	21	2	6	169	9	14	14
	Houses									
	No. of livestock	940			154			602	1,696	1,696
	No. of households with livestock	940			154			602	1,542	1,696
	No. of all households	205,293	199,218	157,141	98,074	156,358	46,968	389,845	1,252,898	1,252,898
No. of livestock/HHs with livestock	1			1			1	1	1	
No. of livestock/all HHs	0			0			0	0	0	
Donkey/mules										
No. of livestock	3,655		18,908	854	1,655	175,495	22,104	222,671	222,671	
No. of households with livestock	2,833		3,902	596	1,094	24,932	7,484	40,841	40,841	
No. of all households	205,293	199,218	157,141	98,074	156,358	46,968	389,845	1,252,898	1,252,898	
No. of livestock/HHs with livestock	1		5	1	2	7	3	5	5	
No. of livestock/all HHs	0		0	0	0	4	0	0	0	
Pigs										
No. of livestock		918		3,127	7,484		2,877	14,406	14,406	
No. of households with livestock		918		78	416		823	2,236	2,236	
No. of all households	205,293	199,218	157,141	98,074	156,358	46,968	389,845	1,252,898	1,252,898	
No. of livestock/HHs with livestock		1		40	18		3	6	6	
No. of livestock/all HHs		0		0	0		0	0	0	
Sheep										
No. of livestock	709,006	66,469	1,224,096	88,836	254,160	4,465,319	1,293,152	8,101,038	8,101,038	
No. of households with livestock	59,492	18,957	25,187	13,927	36,104	40,392	130,602	324,662	324,662	
No. of all households	205,293	199,218	157,141	98,074	156,358	46,968	389,845	1,252,898	1,252,898	
No. of livestock/HHs with livestock	12	4	49	6	7	111	10	25	25	
No. of livestock/all HHs	3	0	8	1	2	95	3	6	6	

(Cont.)

Estimated number of livestock		Eastern Flood Plains	Greenbelt	Hills and Mountains	Ironstone Plateau	Nile-Sobat Rivers	Pastoral	Western Flood Plains	National total	National total	
Rural areas	No. of livestock	1,020,756	317,287	2,427,302	257,204	434,646	4,497,720	2,924,215	11,879,129	11,879,129	
	No. of households with livestock	95,668	65,122	52,178	30,784	58,293	42,865	210,958	555,866	555,866	
	Goats										
	No. of all households	187,747	162,405	115,677	70,421	116,028	44,906	361,430	1,058,613	1,058,613	
	No. of livestock/HHs with livestock	11	5	47	8	7	105	14	21	21	
	No. of livestock/all HHs	5	2	21	4	4	100	8	11	11	
	Sheep										
	No. of livestock	414,522	487,068	562,178	254,342	262,090	181,664	1,134,180	3,296,046	3,296,046	
	No. of households with livestock	46,145	69,826	41,865	31,488	32,357	18,711	194,981	435,373	435,373	
	No. of all households	187,747	162,405	115,677	70,421	116,028	44,906	361,430	1,058,613	1,058,613	
	No. of livestock/HHs with livestock	9	7	13	8	8	10	6	8	8	
	No. of livestock/all HHs	2	3	5	4	2	4	3	3	3	
	Camels										
	No. of livestock	7,519	918	2,401			8,165	4,259	23,263	23,263	
	No. of households with livestock	940	459	300			2,381	500	4,580	4,580	
	No. of all households	187,747	162,405	115,677	70,421	116,028	44,906	361,430	1,058,613	1,058,613	
	No. of livestock/HHs with livestock	8	2	8			3	9	5	5	
	No. of livestock/all HHs	0	0	0			0	0	0	0	
		No. of livestock									
		No. of households with livestock									
	No. of all households										
	No. of livestock/HHs with livestock										
	No. of livestock/all HHs										
	No. of livestock										
	No. of households with livestock										
	No. of all households										
	No. of livestock/HHs with livestock										
	No. of livestock/all HHs										
Urban areas	No. of livestock	40,361	56,074	19,984	17,496	106,505	96,441	91,697	428,557	428,557	
	No. of households with livestock	5,149	8,191	2,109	1,551	10,686	884	9,788	38,358	38,358	
	Goats										
	No. of all households	17,546	36,813	41,464	27,654	40,331	2,062	28,415	194,284	194,284	
	No. of livestock/HHs with livestock	8	7	9	11	10	109	9	11	11	
	No. of livestock/all HHs	2	2	0	1	3	47	3	2	2	
	Sheep										
	No. of livestock	48,943	64,627	24,971	19,494	60,855	3,830	62,367	285,088	285,088	
	No. of households with livestock	6,310	9,261	2,818	2,787	10,148	491	8,983	40,798	40,798	
	No. of all households	17,546	36,813	41,464	27,654	40,331	2,062	28,415	194,284	194,284	
	No. of livestock/HHs with livestock	8	7	9	7	6	8	7	7	7	
	No. of livestock/all HHs	3	2	1	1	2	2	2	1	1	
	Camels										
	No. of livestock			220				100	320	320	
	No. of households with livestock			220				100	320	320	
	No. of all households	17,546	36,813	41,464	27,654	40,331	2,062	28,415	194,284	194,284	
	No. of livestock/HHs with livestock			1				1	1	1	
	No. of livestock/all HHs			0				0	0	0	
		No. of livestock									
		No. of households with livestock									
	No. of all households										
	No. of livestock/HHs with livestock										
	No. of livestock/all HHs										
All areas	No. of livestock	1,061,117	373,361	2,447,286	274,700	541,150	4,594,160	3,015,912	12,307,686	12,307,686	
	No. of households with livestock	100,817	73,313	54,287	32,335	68,979	43,748	220,745	594,225	594,225	
	Goats										
	No. of all households	205,293	199,218	157,141	98,074	156,358	46,968	389,845	1,252,898	1,252,898	
	No. of livestock/HHs with livestock	11	5	45	8	8	105	14	21	21	
	No. of livestock/all HHs	5	2	16	3	3	98	8	10	10	
	Sheep										
	No. of livestock	463,465	551,695	587,150	273,837	322,945	185,494	1,196,547	3,581,134	3,581,134	
	No. of households with livestock	52,456	79,086	44,683	34,276	42,505	19,202	203,964	476,171	476,171	
	No. of all households	205,293	199,218	157,141	98,074	156,358	46,968	389,845	1,252,898	1,252,898	
	No. of livestock/HHs with livestock	9	7	13	8	8	10	6	8	8	
	No. of livestock/all HHs	2	3	4	3	2	4	3	3	3	
	Camels										
	No. of livestock	7,519	918	2,621			8,165	4,358	23,582	23,582	
	No. of households with livestock	940	459	520			2,381	599	4,900	4,900	
	No. of all households	205,293	199,218	157,141	98,074	156,358	46,968	389,845	1,252,898	1,252,898	
	No. of livestock/HHs with livestock	8	2	5			3	7	5	5	
	No. of livestock/all HHs	0	0	0			0	0	0	0	
		No. of livestock									
		No. of households with livestock									
	No. of all households										
	No. of livestock/HHs with livestock										
	No. of livestock/all HHs										
	No. of livestock										
	No. of households with livestock										
	No. of all households										
	No. of livestock/HHs with livestock										
	No. of livestock/all HHs										

Source: NBS and CAMP TT

75 Agriculture - Livestock price by type

Prices of livestock per head	Eastern Flood Plains	Greenbelt	Hills and Mountains	Ironstone Plateau	Nile-Sobat Rivers	Pastoral	Western Flood Plains	National average price
Rural areas								
Cattle	931	920	659	1,333	953	540	1,135	974
Houses							970	970
Donkey/ mules	400		583	1,562	500	634	347	564
Pigs								
Sheep	189	160	117	136	128	46	154	141
Goats	138	101	163	158	133	57	134	129
Sheep	24	25	25	27	23	9	35	28
Camels	7	21	408	19		1,200	22	468
Urban areas								
Cattle	1,086	1,075	948	1,026	1,488	1,160	1,476	1,359
Houses				1,125				1,125
Donkey/ mules	525			820	500	700	435	584
Pigs								
Sheep	154	230	186	106	223	50	147	172
Goats	123	153	120	105	257	40	231	192
Sheep	16	25	27	18	59	10	35	34
Camels	5		25				18	18
All areas								
Cattle	937	939	667	1,317	1,020	553	1,152	996
Houses				1,125			970	991
Donkey/ mules	410		583	1,274	500	634	350	564
Pigs								
Sheep	187	165	123	134	140	46	153	143
Goats	137	107	161	156	152	56	139	133
Sheep	23	25	25	26	31	9	35	29
Camels	7	21	305	19		1,200	22	440

Source: NBS and CAMP TT

76 Reference: Data sources of tables and figures

	Table of contents (data title)	Data name	Data source
1	Introduction		
2	Selected data used for CAMP document (Section 1) development		
2.1	Livelihood Zones and state boundaries in South Sudan	<ul style="list-style-type: none"> •Roads •National boundary •State boundaries •Abyei area •Rivers •Livelihood Zones •Livelihood Zone boundary 	<ul style="list-style-type: none"> •Logistic Cluster, WFP, 2013 •South Sudan Digital Atlas, NBS •South Sudan Digital Atlas, NBS •South Sudan Digital Atlas, NBS •South Sudan Digital Atlas, NBS •South Sudan Digital Atlas, NBS (FAO) •South Sudan Digital Atlas, NBS (FAO)
2.2	Percentages of Livelihood Zone areas to each state area	<ul style="list-style-type: none"> •States (polygon) •Livelihood Zones (polygon) •Precipitation (1950-2000) 	<ul style="list-style-type: none"> •South Sudan Digital Atlas, NBS •South Sudan Digital Atlas, NBS (FAO) •WorldClim (http://www.worldclim.org/)
2.3	Physical, population and road status of Livelihood Zones	<ul style="list-style-type: none"> •Roads •Livelihood Zones (polygon) •NBS Enumeration Areas 	<ul style="list-style-type: none"> •Logistic Cluster, WFP, 2013 •South Sudan Digital Atlas, NBS (FAO) •NBS, 2008
2.4	Vulnerability and coping capacities of households in rural areas	<ul style="list-style-type: none"> •Livelihood Zones (polygon) •NBS Enumeration Areas •Questionnaire Section A1, A2, L10-C01 and L10-C02 	<ul style="list-style-type: none"> •South Sudan Digital Atlas, NBS (FAO) •NBS •NBHS 2009, NBS
2.5	Coping measures of rural households against drought or floods	<ul style="list-style-type: none"> •Livelihood Zones (polygon) •NBS Enumeration Areas •Questionnaire Section A1, A2 and L10-C04 	<ul style="list-style-type: none"> •South Sudan Digital Atlas, NBS (FAO) •NBS •NBHS 2009, NBS
2.6	Payment status for main activity of work in rural areas	<ul style="list-style-type: none"> •Livelihood Zones (polygon) •NBS Enumeration Areas •Questionnaire Section A1, A2, B3, B4-1, D7 and D12 	<ul style="list-style-type: none"> •South Sudan Digital Atlas, NBS (FAO) •NBS •NBHS 2009, NBS
2.7	Percentage of persons paid to the total persons for each activity of work	<ul style="list-style-type: none"> •Livelihood Zones (polygon) •NBS Enumeration Areas •Questionnaire Section A1, A2, B3, B4-1 and D7 	<ul style="list-style-type: none"> •South Sudan Digital Atlas, NBS (FAO) •NBS •NBHS 2009, NBS
2.8	Daily wage rates of work during the last 7 days in rural areas (SDG/day)	<ul style="list-style-type: none"> •Livelihood Zones (polygon) •NBS Enumeration Areas •Questionnaire Section A1, A2, B4-1, D6, D7, D8 and D9 	<ul style="list-style-type: none"> •South Sudan Digital Atlas, NBS (FAO) •NBS •NBHS 2009, NBS
2.9	Average monthly wage rates of work during the last 12 months in rural areas	<ul style="list-style-type: none"> •Livelihood Zones (polygon) •NBS Enumeration Areas •Questionnaire Section A1, A2, B3, B4-1 and D13 	<ul style="list-style-type: none"> •South Sudan Digital Atlas, NBS (FAO) •NBS •NBHS 2009, NBS
2.10	Expenditure for agricultural inputs during the last 12 months in rural areas	<ul style="list-style-type: none"> •Livelihood Zones (polygon) •NBS Enumeration Areas •Questionnaire Section A1, A2 and N3 	<ul style="list-style-type: none"> •South Sudan Digital Atlas, NBS (FAO) •NBS •NBHS 2009, NBS
2.11	Cash or goods obtained in the last 12 months in rural areas	<ul style="list-style-type: none"> •Livelihood Zones (polygon) •NBS Enumeration Areas •Questionnaire Section A1, A2 and K1 	<ul style="list-style-type: none"> •South Sudan Digital Atlas, NBS (FAO) •NBS •NBHS 2009, NBS
2.12	Ways of obtaining necessary goods in rural areas	<ul style="list-style-type: none"> •Livelihood Zones (polygon) •NBS Enumeration Areas •Questionnaire Section A1, A2 and L3 	<ul style="list-style-type: none"> •South Sudan Digital Atlas, NBS (FAO) •NBS •NBHS 2009, NBS
2.13	From whom household borrow in the last 12 months	<ul style="list-style-type: none"> •Livelihood Zones (polygon) •NBS Enumeration Areas •Questionnaire Section A1, A2 and L5 	<ul style="list-style-type: none"> •South Sudan Digital Atlas, NBS (FAO) •NBS •NBHS 2009, NBS
2.14	Reason for borrowing or obtaining loan in the last 12 months in rural areas	<ul style="list-style-type: none"> •Livelihood Zones (polygon) •NBS Enumeration Areas •Questionnaire Section A1, A2 and L7 	<ul style="list-style-type: none"> •South Sudan Digital Atlas, NBS (FAO) •NBS •NBHS 2009, NBS
2.15	Tenure status of the land under cultivation in rural areas	<ul style="list-style-type: none"> •Livelihood Zones (polygon) •NBS Enumeration Areas •Questionnaire Section A1, A2 and N2 	<ul style="list-style-type: none"> •South Sudan Digital Atlas, NBS (FAO) •NBS •NBHS 2009, NBS
2.16	Number of agricultural plots per household	<ul style="list-style-type: none"> •Livelihood Zones (polygon) •NBS Enumeration Areas •Questionnaire Section A1, A2 and N4-C03 	<ul style="list-style-type: none"> •South Sudan Digital Atlas, NBS (FAO) •NBS •NBHS 2009, NBS
2.17	Possession of transport items in rural and urban areas	<ul style="list-style-type: none"> •Livelihood Zones (polygon) •NBS Enumeration Areas •Questionnaire Section A1, A2 and I2 	<ul style="list-style-type: none"> •South Sudan Digital Atlas, NBS (FAO) •NBS •NBHS 2009, NBS
2.18	Households with irrigated plots	<ul style="list-style-type: none"> •Livelihood Zones (polygon) •NBS Enumeration Areas •Questionnaire Section A1, A2 and N4-C09 	<ul style="list-style-type: none"> •South Sudan Digital Atlas, NBS (FAO) •NBS •NBHS 2009, NBS

Table of contents (data title)		Data name	Data source
2.19	Acquisition of land in rural areas	•Livelihood Zones (polygon) •NBS Enumeration Areas •Questionnaire Section A1, A2 and N4-C10	•South Sudan Digital Atlas, NBS (FAO) •NBS •NBHS 2009, NBS
2.20	Legal title or ownership rights of plot of land	•Livelihood Zones (polygon) •NBS Enumeration Areas •Questionnaire Section A1, A2 and N4-C11	•South Sudan Digital Atlas, NBS (FAO) •NBS •NBHS 2009, NBS
2.21	Tenure status of dwelling in rural areas	•Livelihood Zones (polygon) •NBS Enumeration Areas •Questionnaire Section A1, A2 and H4	•South Sudan Digital Atlas, NBS (FAO) •NBS •NBHS 2009, NBS
2.22	Possession of household items	•Livelihood Zones (polygon) •NBS Enumeration Areas •Questionnaire Section A1, A2 and I3	•South Sudan Digital Atlas, NBS (FAO) •NBS •NBHS 2009, NBS
2.23	Access to health care facilities by households in rural areas	•Livelihood Zones (polygon) •NBS Enumeration Areas •Questionnaire Section A1, A2 and J1	•South Sudan Digital Atlas, NBS (FAO) •NBS •NBHS 2009, NBS
2.24	Main sources of drinking water in rural areas	•Livelihood Zones (polygon) •NBS Enumeration Areas •Questionnaire Section A1, A2 and H5	•South Sudan Digital Atlas, NBS (FAO) •NBS •NBHS 2009, NBS
2.25	Main sources of lighting in rural areas	•Livelihood Zones (polygon) •NBS Enumeration Areas •Questionnaire Section A1, A2 and H7	•South Sudan Digital Atlas, NBS (FAO) •NBS •NBHS 2009, NBS
2.26	Main source of livelihood in rural and urban areas	•Livelihood Zones (polygon) •NBS Enumeration Areas •Questionnaire Section A1, A2 and I1	•South Sudan Digital Atlas, NBS (FAO) •NBS •NBHS 2009, NBS
2.27	First and second season crops production	•Livelihood Zones (polygon) •NBS Enumeration Areas •Questionnaire Section A1, A2, N4-C07 and N4-C08	•South Sudan Digital Atlas, NBS (FAO) •NBS •NBHS 2009, NBS
2.28	Production and sale of most produced crops	•Livelihood Zones (polygon) •NBS Enumeration Areas •Questionnaire Section A1, A2, N5-C04, N5-C05, N5-C06, N5-C07 and N5-C08	•South Sudan Digital Atlas, NBS (FAO) •NBS •NBHS 2009, NBS
2.29	Occurrence and prices of livestock in rural areas	•Livelihood Zones (polygon) •NBS Enumeration Areas •Questionnaire Section A1, A2, N6.2-C03 and N6.2-C05	•South Sudan Digital Atlas, NBS (FAO) •NBS •NBHS 2009, NBS
2.30	Household functions and extent of markets of consumer goods	•Livelihood Zones (polygon) •NBS Enumeration Areas •Questionnaire Section A1, A2, M2-C07, M2-C08, M2-C09, M2-C10, M2-C11, M2-C12, M2-C13 and M2-C14	•South Sudan Digital Atlas, NBS (FAO) •NBS •NBHS 2009, NBS
2.31	Sorghum consumption and sources with farm gate prices in rural areas	•Livelihood Zones (polygon) •NBS Enumeration Areas •Questionnaire Section A1, A2, M2-C02, M2-C03, M2-C04, M2-C05, M2-C07, M2-C08, M2-C09, M2-C10, M2-C11, M2-C12, M2-C13, M2-C14, N5-C06, N5-C07 and N5-C08	•South Sudan Digital Atlas, NBS (FAO) •NBS •NBHS 2009, NBS
2.32	Sugar consumption and sources in rural areas	•Livelihood Zones (polygon)	•South Sudan Digital Atlas, NBS (FAO)
2.33	Fresh fish consumption and sources in rural areas	•NBS Enumeration Areas	•NBS
2.34	Bread consumption and sources in rural areas	•Questionnaire Section A1, A2, M2-C02, M2-C03, M2-C04, M2-C05, M2-C07, M2-C08, M2-C09, M2-C10, M2-C11, M2-C12, M2-C13 and M2-C14	•NBHS 2009, NBS
2.35	Groundnut consumption and sources with farm gate prices in rural areas	•Livelihood Zones (polygon) •NBS Enumeration Areas •Questionnaire Section A1, A2, M2-C02, M2-C03, M2-C04, M2-C05, M2-C07, M2-C08, M2-C09, M2-C10, M2-C11, M2-C12, M2-C13, M2-C14, N5-C06, N5-C07 and N5-C08	•South Sudan Digital Atlas, NBS (FAO) •NBS •NBHS 2009, NBS
2.36	Fresh beef consumption and sources in rural areas	•Livelihood Zones (polygon)	•South Sudan Digital Atlas, NBS (FAO)
2.37	Rice consumption and sources in rural areas	•NBS Enumeration Areas	•NBS

Table of contents (data title)		Data name	Data source
2.38	Milk powder consumption and sources in rural areas	•Questionnaire Section A1, A2, M2-C02, M2-C03, M2-C04, M2-C05, M2-C07, M2-C08, M2-C09, M2-C10, M2-C11, M2-C12, M2-C13 and M2-C14	•NBHS 2009, NBS
2.39	Fresh tomatoes consumption and sources in rural areas		
2.40	Main sources of energy in rural and urban areas	•Livelihood Zones (polygon) •NBS Enumeration Areas •Questionnaire Section A1, A2 and H8	•South Sudan Digital Atlas, NBS (FAO) •NBS •NBHS 2009, NBS
3	Spatial representation of NBS census framework and NBHS data		
3.1	NBS census framework, NBHS samples, Livelihood Zones and state boundaries	•Roads •National boundary •State boundaries •Abyei area •Rivers •Livelihood Zones •Livelihood Zone boundary •NBS Enumeration Areas •NBHS data points	•Logistic Cluster, WFP, 2013 •South Sudan Digital Atlas, NBS •South Sudan Digital Atlas, NBS •South Sudan Digital Atlas, NBS •South Sudan Digital Atlas, NBS •South Sudan Digital Atlas, NBS (FAO) •South Sudan Digital Atlas, NBS (FAO) •NBS, 2008 •NBHS 2009, NBS
3.2	Location and population of Bomas	•Roads •National boundary •State boundaries •Abyei area •Rivers •Livelihood Zones •Livelihood Zone boundary •Boma location •Population	•Logistic Cluster, WFP, 2013 •South Sudan Digital Atlas, NBS •South Sudan Digital Atlas, NBS •South Sudan Digital Atlas, NBS •South Sudan Digital Atlas, NBS •South Sudan Digital Atlas, NBS (FAO) •South Sudan Digital Atlas, NBS (FAO) •Derived from NBS census framework •Derived from NBS census framework
3.3	Precipitation, Livelihood Zones and state boundaries	•Roads •National boundary •State boundaries •Abyei area •Rivers •Livelihood Zone boundary •Precipitation (1950-2000)	•Logistic Cluster, WFP, 2013 •South Sudan Digital Atlas, NBS •South Sudan Digital Atlas, NBS •South Sudan Digital Atlas, NBS •South Sudan Digital Atlas, NBS •South Sudan Digital Atlas, NBS (FAO) •WorldClim (http://www.worldclim.org/)
3.4	Elevation, Livelihood Zones and state boundaries	•Roads •National boundary •State boundaries •Abyei area •Rivers •Livelihood Zone boundary •Elevation	•Logistic Cluster, WFP, 2013 •South Sudan Digital Atlas, NBS •South Sudan Digital Atlas, NBS •South Sudan Digital Atlas, NBS •South Sudan Digital Atlas, NBS •South Sudan Digital Atlas, NBS (FAO) •ASTER Global Digital Elevation Model
3.5	Land use, Livelihood Zones and state boundaries	•Roads •National boundary •State boundaries •Abyei area •Rivers •Livelihood Zone boundary •Land use type	•Logistic Cluster, WFP, 2013 •South Sudan Digital Atlas, NBS •South Sudan Digital Atlas, NBS •South Sudan Digital Atlas, NBS •South Sudan Digital Atlas, NBS •South Sudan Digital Atlas, NBS (FAO) •Land Cover Atlas of the Republic of South Sudan, FAO, 2011
4	NBS census framework, NBHS sample framework and Livelihood Zones		
4.1	Areas of state and Livelihood Zones calculated by precipitation raster data	•States (polygon) •Livelihood Zones (polygon)	•South Sudan Digital Atlas, NBS •South Sudan Digital Atlas, NBS (FAO)
4.2	Percentage of Livelihood Zone areas to the each total state area	•Precipitation (1950-2000)	•WorldClim (http://www.worldclim.org/)
4.3	Percentage of state areas to the each total Livelihood Zone area		
4.4	Number of households by state, rural and urban areas in 2008	•States (polygon)	•South Sudan Digital Atlas, NBS
4.5	Percentage of households by Livelihood Zone to the total households	•Livelihood Zones (polygon) •NBS Enumeration Areas	•South Sudan Digital Atlas, NBS (FAO) •NBS, 2008
4.6	Percentage of households by state to the total households in each Livelihood Zone		
4.7	Numbers of sampled households in National Baseline Household Survey (NBHS)	•States (polygon) •Livelihood Zones (polygon)	•South Sudan Digital Atlas, NBS •South Sudan Digital Atlas, NBS (FAO)
4.8	Percentage of NBHS samples to the total in each state	•NBHS data points	•NBHS 2009, NBS
4.9	Percentage of NBHS samples to the total of Livelihood Zones		
4.10	Livelihood Zone, state and rural and urban weighting scheme	•States (polygon) •Livelihood Zones (polygon) •NBS Enumeration Areas •NBHS data points	•South Sudan Digital Atlas, NBS •South Sudan Digital Atlas, NBS (FAO) •NBS, 2008 •NBHS 2009, NBS
5	Population as the attribute of Enumeration Areas (NBS census framework)		
5.1	Population by Livelihood Zones, state and rural and urban areas	•States (polygon)	•South Sudan Digital Atlas, NBS
	(1) Male population	•Livelihood Zones (polygon)	•South Sudan Digital Atlas, NBS (FAO)
	(2) Female population	•NBS Enumeration Areas	•NBS, 2008
	(3) Total population		
5.2	Total population and HHs by Livelihood Zones and average size of households		
6	Distribution of annual precipitation (20 mm/year interval)		
6.1	National distribution of annual precipitation	•Livelihood Zones (polygon)	•South Sudan Digital Atlas, NBS (FAO)

Table of contents (data title)		Data name	Data source
6.2	Distribution of annual precipitation in Eastern Flood Plains	•Precipitation (1950-2000)	•WorldClim (http://www.worldclim.org/)
6.3	Distribution of annual precipitation in Greenbelt		
6.4	Distribution of annual precipitation in Hills and Mountains		
6.5	Distribution of annual precipitation in Ironstone Plateau		
6.6	Distribution of annual precipitation in Nile-Sobat Rivers		
6.7	Distribution of annual precipitation in Pastoral		
6.8	Distribution of annual precipitation in Western Flood Plains		
7	Distribution of annual precipitation by state (20 mm/year interval)		
7.1	Distribution of annual precipitation in Upper Nile State	•States (polygon)	•South Sudan Digital Atlas, NBS
7.2	Distribution of annual precipitation in Jonglei State	•Elevation	•ASTER Global Digital Elevation Model
7.3	Distribution of annual precipitation in Unity State		
7.4	Distribution of annual precipitation in Warrap State		
7.5	Distribution of annual precipitation in Northern Bahr el Ghazal State		
7.6	Distribution of annual precipitation in Western Bahr el Ghazal State		
7.7	Distribution of annual precipitation in Lake State		
7.8	Distribution of annual precipitation in Western Equatoria State		
7.9	Distribution of annual precipitation in Central Equatoria State		
7.10	Distribution of annual precipitation in Eastern Equatoria State		
8	Distribution of elevation (10 m interval)		
8.1	National distribution of elevation	•Livelihood Zones (polygon)	•South Sudan Digital Atlas, NBS (FAO)
8.2	Distribution of elevation in Eastern Flood Plains	•Elevation	•ASTER Global Digital Elevation Model
8.3	Distribution of elevation in Greenbelt		
8.4	Distribution of elevation in Hills and Mountains		
8.5	Distribution of elevation in Ironstone Plateau		
8.6	Distribution of elevation in Nile-Sobat Rivers		
8.7	Distribution of elevation in Pastoral		
8.8	Distribution of elevation in Western Flood Plain		
9	Distribution of elevation by state (km2 by 10m interval)		
9.1	Distribution of elevation in Upper Nile State	•States (polygon)	•South Sudan Digital Atlas, NBS
9.2	Distribution of elevation in Jonglei State	•Elevation	•ASTER Global Digital Elevation Model
9.3	Distribution of elevation in Unity State		
9.4	Distribution of elevation in Warrap State		
9.5	Distribution of elevation in Northern Bahr el Ghazal State		
9.6	Distribution of elevation in Western Bahr el Ghazal State		
9.7	Distribution of elevation in Lakes State		
9.8	Distribution of elevation in Western Equatoria State		
9.9	Distribution of elevation in Central Equatoria State		
9.10	Distribution of elevation in Eastern Equatoria State		
10	Distribution of land use by state		
10.1	Distribution of land use by state	•State (polygon) •Land Cover Mapping data	•South Sudan Digital Atlas, NBS •Land Cover Atlas of the Republic of South Sudan, FAO, 2011
10.2	Distribution of land use by Livelihood Zones	•Livelihood Zones (polygon) •Land Cover Mapping data	•South Sudan Digital Atlas, NBS (FAO) •Land Cover Atlas of the Republic of South Sudan, FAO, 2011
11	Structure of working population by state		
11.1	National structure of working population	•State (polygon)	•South Sudan Digital Atlas, NBS
	(1) Rural areas	•NBS Enumeration Areas	•NBS
	(2) Urban areas	•Questionnaire Section A1,	•NBHS 2009, NBS
11.2	National structure of working population (without Western Equatoria State data)	A2, B3, B4-1, D1, D2, D3, D4 and D5	
	(1) Rural areas (without Western Equatoria State data)		
	(2) Urban areas (without Western Equatoria State data)		
11.3	Structure of working population in Upper Nile State		
	(1) Rural areas		
	(2) Urban areas		
11.4	Structure of working population in Jonglei State		
	(1) Rural areas		
	(2) Urban areas		
11.5	Structure of working population in Unity State		
	(1) Rural areas		
	(2) Urban areas		
11.6	Structure of working population in Warrap State		
	(1) Rural areas		
	(2) Urban areas		
11.7	Structure of working population in Northern Bahr el Ghazal State		
	(1) Rural areas		
	(2) Urban areas		
11.8	Structure of working population in Western Bahr el Ghazal State		
	(1) Rural areas		
	(2) Urban areas		
11.9	Structure of working population in Lakes State		
	(1) Rural areas		

Table of contents (data title)	Data name	Data source
(2) Urban areas		
11.10 Structure of working population in Western Equatoria State		
(1) Rural areas		
(2) Urban areas		
11.11 Structure of working population in Central Equatoria State		
(1) Rural areas		
(2) Urban areas		
11.12 Structure of working population in Eastern Equatoria State		
(1) Rural areas		
(2) Urban areas		
12 Structure of working population by Livelihood Zones		
12.1 National structure of working population by LZ weighting	•Livelihood Zones (polygon)	•South Sudan Digital Atlas, NBS (FAO)
(1) Rural areas	•NBS Enumeration Areas	•NBS
(2) Urban areas	•Questionnaire Section A1,	•NBHS 2009, NBS
12.2 National structure of working population by LZ weighting (without Western Equatoria data)	A2, B3, B4-1, D1, D2, D3, D4 and D5	
(1) Rural areas (without Western Equatoria State data)		
(2) Urban areas (without Western Equatoria State data)		
12.3 Structure of working population in Eastern Flood Plains		
(1) Rural areas		
(2) Urban areas		
12.4 Structure of working population in Greenbelt		
(1) Rural areas		
(2) Urban areas		
12.5 Structure of working population in Greenbelt (without Western Equatoria State data)		
(1) Rural areas (without Western Equatoria State data)		
(2) Urban areas (without Western Equatoria State data)		
12.6 Structure of working population in Hills and Mountains		
(1) Rural areas		
(2) Urban areas		
12.7 Structure of working population in Ironstone Plateau		
(1) Rural areas		
(2) Urban areas		
12.8 Structure of working population in Ironstone Plateau (without Western Equatoria data)		
(1) Rural areas (without Western Equatoria State data)		
(2) Urban areas (without Western Equatoria State data)		
12.9 Structure of working population in Nile-Sobat Rivers		
(1) Rural areas		
(2) Urban areas		
12.10 Structure of working population in Pastoral		
(1) Rural areas		
(2) Urban areas		
12.11 Structure of working population in Western Flood Plains		
(1) Rural areas		
(2) Urban areas		
13 Employment of working age (20~59) population in the past 12 months		
13.1 Employment of working age population in the past 12 months	•Livelihood Zones (polygon)	•South Sudan Digital Atlas, NBS (FAO)
(1) Estimated number of working age population	•NBS Enumeration Areas	•NBS
(2) Numbers of samples observed	•Questionnaire Section A1,	•NBHS 2009, NBS
(3) Percentage of working age population by working status to the total	A2, B3, B4-1, D1, D2, D3, D4 and D5	
(4) Percentage of working age population to the total of employment status		
(5) Percentage of working age population to the total of employment status		
14 Average daily wage rates		
(1) Average daily wage rates in rural areas	•Livelihood Zones (polygon)	•South Sudan Digital Atlas, NBS (FAO)
(2) Average daily wage rates in urban areas	•NBS Enumeration Areas	•NBS
(3) Average daily wage rates in rural and urban	•Questionnaire Section A1, A2, B4-1, D6, D7, D8 and D9	•NBHS 2009, NBS
15 Wage employment of aged 20~59 during the last 7 days		
15.1 National (all Livelihood Zones total) status of wage payment of working population	•Livelihood Zones (polygon)	•South Sudan Digital Atlas, NBS (FAO)
(1) Percentage of each wage payment status to the total	•NBS Enumeration Areas	•NBS
(2) Percentage of each employment type to the total	•Questionnaire Section A1,	•NBHS 2009, NBS
(3) Percentage of each payment status/employment type to the total	A2, B3, B4-1 and D7	
15.2 Wage payment status in Eastern Flood Plains		
(1) Percentage of each wage payment status to the total		
(2) Percentage of each employment type to the total		
(3) Percentage of each payment status/employment type to the total		
15.3 Wage payment status in Greenbelt		
(1) Percentage of each wage payment status to the total		
(2) Percentage of each employment type to the total		

Table of contents (data title)	Data name	Data source
(3) Percentage of each payment status/employment type to the total		
15.4 Wage payment status in Hills and Mountains		
(1) Percentage of each wage payment status to the total		
(2) Percentage of each employment type to the total		
(3) Percentage of each payment status/employment type to the total		
15.5 Wage payment status in Ironstone Plateau		
(1) Percentage of each wage payment status to the total		
(2) Percentage of each employment type to the total		
(3) Percentage of each payment status/employment type to the total		
15.6 Wage payment status in Nile-Sobat Rivers		
(1) Percentage of each wage payment status to the total		
(2) Percentage of each employment type to the total		
(3) Percentage of each payment status/employment type to the total		
15.7 Wage payment status in Pastoral		
(1) Percentage of each wage payment status to the total		
(2) Percentage of each employment type to the total		
(3) Percentage of each payment status/employment type to the total		
15.8 Wage payment status in Western Flood Plains		
(1) Percentage of each wage payment status to the total		
(2) Percentage of each employment type to the total		
(3) Percentage of each payment status/employment type to the total		
16 Reasons for not working by age group		
16.1 National distribution of reasons for not working by age group	•Livelihood Zones (polygon)	•South Sudan Digital Atlas, NBS (FAO)
(1) Percentage of reasons to the total of each age group	•NBS Enumeration Areas	•NBS
(2) Percentage of age groups to the total of each reason	•Questionnaire Section A1,	•NBHS 2009, NBS
(3) Percentage of each reason/age group to the total	A2, B3, B4-1 and D11	
16.2 Distribution of reasons for not working in Eastern Flood Plains		
(1) Percentage of reasons to the total of age group		
(2) Percentage of age groups to the total of each reason		
(3) Percentage of each reason/age group to the total		
16.3 Distribution of reasons for not working in Greenbelt		
(1) Percentage of reasons to the total of age group		
(2) Percentage of age groups to the total of each reason		
(3) Percentage of each reason/age group to the total		
16.4 Distribution of reasons for not working in Hills and Mountains		
(1) Percentage of reasons to the total of age group		
(2) Percentage of age groups to the total of each reason		
(3) Percentage of each reason/age group to the total		
16.5 Distribution of reasons for not working in Ironstone Plateau		
(1) Percentage of reasons to the total of age group		
(2) Percentage of age groups to the total of each reason		
(3) Percentage of each reason/age group to the total		
16.6 Distribution of reasons for not working in Nile-Sobat Rivers		
(1) Percentage of reasons to the total of age group		
(2) Percentage of age groups to the total of each reason		
(3) Percentage of each reason/age group to the total		
16.7 Distribution of reasons for not working in Pastoral		
(1) Percentage of reasons to the total of age group		
(2) Percentage of age groups to the total of each reason		
(3) Percentage of each reason/age group to the total		
16.8 Distribution of reasons for not working in Western Flood Plains		
(1) Percentage of reasons to the total of age group		
(2) Percentage of age groups to the total of each reason		
(3) Percentage of each reason/age group to the total		
17 Wage employment of aged 20~59 during the last 12 months		
17.1 National (all Livelihood Zones total) status of wage payment of working population	•Livelihood Zones (polygon)	•South Sudan Digital Atlas, NBS (FAO)
(1) Percentage of each wage payment status to the total	•NBS Enumeration Areas	•NBS
(2) Percentage of each employment type to the total	•Questionnaire Section A1,	•NBHS 2009, NBS
(3) Percentage of each payment status/employment type to the total	A2, B3, B4-1 and D12	
17.2 Status of wage payment by livelihood in Eastern Food Plains		
(1) Percentage of each wage payment status to the total		
(2) Percentage of each employment type to the total		
(3) Percentage of each payment status/employment type to the total		
17.3 Status of wage payment by livelihood in Greenbelt		
(1) Percentage of each wage payment status to the total		
(2) Percentage of each employment type to the total		
(3) Percentage of each payment status/employment type to the total		
17.4 Status of wage payment by livelihood in Hills and Mountains		
(1) Percentage of each wage payment status to the total		
(2) Percentage of each employment type to the total		
(3) Percentage of each payment status/employment type to the total		
17.5 Status of wage payment by livelihood in Ironstone Plateau		
(1) Percentage of each wage payment status to the total		
(2) Percentage of each employment type to the total		
(3) Percentage of each payment status/employment type to the total		

Table of contents (data title)		Data name	Data source
17.6	Status of wage payment by livelihood in Nile-Sobat Rivers		
	(1) Percentage of each wage payment status to the total		
	(2) Percentage of each employment type to the total		
	(3) Percentage of each payment status/employment type to the total		
17.7	Status of wage payment by livelihood in Pastoral		
	(1) Percentage of each wage payment status to the total		
	(2) Percentage of each employment type to the total		
	(3) Percentage of each payment status/employment type to the total		
17.8	Status of wage payment by livelihood in Western Flood Plains		
	(1) Percentage of each wage payment status to the total		
	(2) Percentage of each employment type to the total		
	(3) Percentage of each payment status/employment type to the total		
18	Average monthly wages (SDG/month) by occupation		
18.1	National (all Livelihood Zones) average monthly wages	•Livelihood Zones (polygon)	•South Sudan Digital Atlas, NBS (FAO)
18.2	Average monthly wages in Eastern Food Plains	•NBS Enumeration Areas	•NBS
18.3	Average monthly wages in Greenbelt	•Questionnaire Section A1,	•NBHS 2009, NBS
18.4	Average monthly wages in Hills and Mountains	A2, B3, B4-1 and D13	
18.5	Average monthly wages in Ironstone Plateau		
18.6	Average monthly wages in Nile-Sobat Rivers		
18.7	Average monthly wages in Pastoral		
18.8	Average monthly wages in Western Flood Plains		
19	Household consumption by Livelihood Zones		
19.1	List of consumption goods analysed	•Livelihood Zones (polygon)	•South Sudan Digital Atlas, NBS (FAO)
		•NBS Enumeration Areas	•NBS
		•Questionnaire Section A1,	•NBHS 2009, NBS
		A2, M2-C02	
19.2	Annual consumption of dura (Sorghum)	•Livelihood Zones (polygon)	•South Sudan Digital Atlas, NBS (FAO)
	(1) Annual consumption by Livelihood Zones	•NBS Enumeration Areas	•NBS
	(2) Spatial distribution of annual consumption by Enumeration Areas	•Questionnaire Section A1,	•NBHS 2009, NBS
19.3	Annual consumption of sugar	A2, B, M2-C07, M2-C08,	
	(1) Annual consumption by Livelihood Zones	M2-C09, M2-C10, M2-C11,	
	(2) Spatial distribution of annual consumption by Enumeration Areas	M2-C12, M2-C13 and M2-	
19.4	Annual consumption of cooking oil by person and household	C14	
	(1) Annual consumption by Livelihood Zones		
	(2) Spatial distribution of annual consumption by Enumeration Areas		
19.5	Annual consumption of dried fish (local)		
	(1) Annual consumption by Livelihood Zones		
	(2) Spatial distribution of annual consumption by Enumeration Areas		
19.6	Annual consumption of onions, dry sold in bulk fresh		
	(1) Annual consumption by Livelihood Zones		
	(2) Spatial distribution of annual consumption by Enumeration Areas		
19.7	Annual consumption of fresh milk		
	(1) Annual consumption by Livelihood Zones		
	(2) Spatial distribution of annual consumption by Enumeration Areas		
19.8	Annual consumption of disra & asida		
	(1) Annual consumption by Livelihood Zones		
	(2) Spatial distribution of annual consumption by Enumeration Areas		
19.9	Annual consumption of dry okra (dry alweka)		
	(1) Annual consumption by Livelihood Zones		
	(2) Spatial distribution of annual consumption by Enumeration Areas		
19.10	Annual consumption of dura flour		
	(1) Annual consumption by Livelihood Zones		
	(2) Spatial distribution of annual consumption by Enumeration Areas		
19.11	Annual consumption of fresh fish, bolati and others		
	(1) Annual consumption by Livelihood Zones		
	(2) Spatial distribution of annual consumption by Enumeration Areas		
19.12	Annual consumption of bread		
	(1) Annual consumption by Livelihood Zones		
	(2) Spatial distribution of annual consumption by Enumeration Areas		
19.13	Annual consumption of natural groundnut		
	(1) Annual consumption by Livelihood Zones		
	(2) Spatial distribution of annual consumption by Enumeration Areas		
19.14	Annual consumption of fresh beef		
	(1) Annual consumption by Livelihood Zones		
	(2) Spatial distribution of annual consumption by Enumeration Areas		
19.15	Annual consumption of green okra		
	(1) Annual consumption by Livelihood Zones		
	(2) Spatial distribution of annual consumption by Enumeration Areas		
19.16	Annual consumption of milokhia		
	(1) Annual consumption by Livelihood Zones		
	(2) Spatial distribution of annual consumption by Enumeration Areas		
19.17	Annual consumption of maize flour		
	(1) Annual consumption by Livelihood Zones		
	(2) Spatial distribution of annual consumption by Enumeration Areas		
19.18	Annual consumption of local biscuit		
	(1) Annual consumption by Livelihood Zones		

Table of contents (data title)	Data name	Data source
(2) Spatial distribution of annual consumption by Enumeration Areas		
19.19 Annual consumption of cassava flour		
(1) Annual consumption by Livelihood Zones		
(2) Spatial distribution of annual consumption by Enumeration Areas		
19.20 Annual consumption of mango fresh in dozen		
(1) Annual consumption by Livelihood Zones		
(2) Spatial distribution of annual consumption by Enumeration Areas		
19.21 Annual consumption of wheat flour (fino, local)		
(1) Annual consumption by Livelihood Zones		
(2) Spatial distribution of annual consumption by Enumeration Areas		
19.22 Annual consumption of groundnut flour		
(1) Annual consumption by Livelihood Zones		
(2) Spatial distribution of annual consumption by Enumeration Areas		
19.23 Annual consumption of rice (imported)		
(1) Annual consumption by Livelihood Zones		
(2) Spatial distribution of annual consumption by Enumeration Areas		
19.24 Annual consumption of milk powder		
(1) Annual consumption by Livelihood Zones		
(2) Spatial distribution of annual consumption by Enumeration Areas		
19.25 Annual consumption of fresh tomatoes		
(1) Annual consumption by Livelihood Zones		
(2) Spatial distribution of annual consumption by Enumeration Areas		
19.26 Annual consumption of yellow maize (dura shami)		
(1) Annual consumption by Livelihood Zones		
(2) Spatial distribution of annual consumption by Enumeration Areas		
19.27 Annual consumption of local banana		
(1) Annual consumption by Livelihood Zones		
(2) Spatial distribution of annual consumption by Enumeration Areas		
19.28 Annual consumption of eggs		
(1) Annual consumption by Livelihood Zones		
(2) Spatial distribution of annual consumption by Enumeration Areas		
19.29 Annual consumption of cassava tubers		
(1) Annual consumption by Livelihood Zones		
(2) Spatial distribution of annual consumption by Enumeration Areas		
19.30 Annual consumption of chicken and poultry		
(1) Annual consumption by Livelihood Zones		
(2) Spatial distribution of annual consumption by Enumeration Areas		
19.31 Annual consumption of sheep meat		
(1) Annual consumption by Livelihood Zones		
(2) Spatial distribution of annual consumption by Enumeration Areas		
19.32 Annual consumption of Indian mango (local)		
(1) Annual consumption by Livelihood Zones		
(2) Spatial distribution of annual consumption by Enumeration Areas		
19.33 Annual consumption of goat meet (with bones, fresh, local)		
(1) Annual consumption by Livelihood Zones		
(2) Spatial distribution of annual consumption by Enumeration Areas		
19.34 Annual consumption of natural honey		
(1) Annual consumption by Livelihood Zones		
(2) Spatial distribution of annual consumption by Enumeration Areas		
19.35 Annual consumption of insects		
20 Sources of consumption goods obtained in the last week		
20.1 Sources of dura (Sorghum) obtained	•Livelihood Zones (polygon)	•South Sudan Digital Atlas, NBS (FAO)
20.2 Sources of sugar obtained	•NBS Enumeration Areas	•NBS
20.3 Sources of cooking oil obtained	•Questionnaire Section A1,	•NBHS 2009, NBS
20.4 Sources of dried fish (local) obtained	A2, M2-C07, M2-C08, M2-	
20.5 Sources of onions, dry sold in bulk fresh from first class obtained	C09, M2-C10, M2-C11, M2-	
20.6 Sources of fresh milk obtained	C12, M2-C13 and M2-C14	
20.7 Sources of kisra and asida obtained		
20.8 Sources of dry okra (dry alweka) obtained		
20.9 Sources of dura flour obtained		
20.10 Sources of fresh fish, bolati and others obtained		
20.11 Sources of bread obtained		
20.12 Sources of natural groundnut (sold in rubu) (Roasted) obtained		
20.13 Sources of fresh beef obtained		
20.14 Sources of green okra obtained		
20.15 Sources milokhia obtained		
20.16 Sources of maize flour obtained		
20.17 Sources of local biscuit obtained		
20.18 Sources of cassava flour obtained		
20.19 Sources of mango fresh in dozen obtained		
20.20 Sources of wheat flour (fino, local) obtained		
20.21 Sources of groundnut flour obtained		
20.22 Sources of rice (imported) obtained		
20.23 Sources of milk powder obtained		
20.24 Sources of fresh tomatoes obtained		
20.25 Sources of yellow maize (dura shami) obtained		

Table of contents (data title)	Data name	Data source
20.26 Sources of local banana obtained		
20.27 Sources of eggs obtained		
20.28 Sources of cassava tubers obtained		
20.29 Sources of chicken and poultry obtained		
20.30 Sources of sheep meat (fresh, with bone, local) obtained		
20.31 Sources of Indian mango (local) obtained		
20.32 Sources goat meet (with bones, fresh, local) obtained		
20.33 Sources of natural honey obtained		
20.34 Sources of insects obtained		
21 Prices (SDG/kg) of consumption goods in May 2009		
21.1 Prices of dura (sorghum)	•Livelihood Zones (polygon) •NBS Enumeration Areas •Questionnaire Section A1, A2, M2-C03, M2-C04 and M2-C05	•South Sudan Digital Atlas, NBS (FAO) •NBS •NBHS 2009, NBS
(1) Average prices in each Livelihood Zone		
(2) Spatial distribution of prices		
21.2 Prices of sugar		
(1) Average prices in each Livelihood Zone		
(2) Spatial distribution of prices		
21.3 Prices of cooking oil		
(1) Average prices in each Livelihood Zone		
(2) Spatial distribution of prices		
21.4 Prices of dried fish (local)		
(1) Average prices in each Livelihood Zone		
(2) Spatial distribution of prices		
21.5 Prices of onions, dry sold in bulk fresh from first class		
(1) Average prices in each Livelihood Zone		
(2) Spatial distribution of prices		
21.6 Prices of fresh milk		
(1) Average prices in each Livelihood Zone		
(2) Spatial distribution of prices		
21.7 Prices of kisra and asida		
(1) Average prices in each Livelihood Zone		
(2) Spatial distribution of prices		
21.8 Prices of dry okra (dry alweka)		
(1) Average prices in each Livelihood Zone		
(2) Spatial distribution of prices		
21.9 Prices of dura flour		
(1) Average prices in each Livelihood Zone		
(2) Spatial distribution of prices		
21.10 Prices of fresh fish, bolati and others		
(1) Average prices in each Livelihood Zone		
(2) Spatial distribution of prices		
21.11 Prices of bread		
(1) Average prices in each Livelihood Zone		
(2) Spatial distribution of prices		
21.12 Prices of natural groundnut (sold in rubu) (roasted)		
(1) Average prices in each Livelihood Zone		
(2) Spatial distribution of prices		
21.13 Prices of fresh beef		
(1) Average prices in each Livelihood Zone		
(2) Spatial distribution of prices		
21.14 Prices of green okra		
(1) Average prices in each Livelihood Zone		
21.15 Prices of milokhia		
(1) Average prices in each Livelihood Zone		
(2) Spatial distribution of prices		
21.16 Prices of maize flour		
(1) Average prices in each Livelihood Zone		
21.17 Prices of local biscuit		
(1) Average prices in each Livelihood Zone		
21.18 Prices of cassava flour		
(1) Average prices in each Livelihood Zone		
21.19 Prices of mango fresh in dozen		
(1) Average prices in each Livelihood Zone		
(2) Spatial distribution of prices		
21.20 Prices of wheat flour (fino, local)		
(1) Average prices in each Livelihood Zone		
21.21 Prices of groundnut flour		
(1) Average prices in each Livelihood Zone		
(2) Spatial distribution of prices		
21.22 Prices of rice (imported)		
(1) Average prices in each Livelihood Zone		
(2) Spatial distribution of prices		
21.23 Prices of milk powder		
(1) Average prices in each Livelihood Zone		
(2) Spatial distribution of prices		
21.24 Prices of fresh tomatoes		
(1) Average prices in each Livelihood Zone		

Table of contents (data title)	Data name	Data source
(2) Spatial distribution of prices		
21.25 Prices of yellow maize (dura shami)		
(1) Average prices in each Livelihood Zone		
(2) Spatial distribution of prices		
21.26 Prices of local banana		
(1) Average prices in each Livelihood Zone		
(2) Spatial distribution of prices		
21.27 Prices of eggs		
(1) Average prices in each Livelihood Zone		
21.28 Prices of cassava tubers		
(1) Average prices in each Livelihood Zone		
(2) Spatial distribution of prices		
21.29 Prices of chicken and poultry		
(1) Average prices in each Livelihood Zone		
21.30 Prices of sheep meat (fresh, with bone, local)		
(1) Average prices in each Livelihood Zone		
21.31 Prices of Indian mango (local)		
(1) Average prices in each Livelihood Zone		
(2) Spatial distribution of prices		
21.32 Prices of goat meet (with bones, fresh, local)		
(1) Average prices in each Livelihood Zone		
21.33 Prices of natural honey		
(1) Average prices in each Livelihood Zone		
21.34 Prices of insects		
(1) Average prices in each Livelihood Zone		
21.35 Spatial distribution of charcoal prices	•Livelihood Zones (polygon) •NBS Enumeration Areas •Questionnaire Section A1, A2, M3-C03, M3-C04 and M3-C05	•South Sudan Digital Atlas, NBS (FAO) •NBS •NBHS 2009, NBS
21.36 Spatial distribution of fuelwood utilisation	•Livelihood Zones (polygon) •NBS Enumeration Areas •Questionnaire Section A1, A2, M3-C07, M3-C08, M3-C09, M3-C10, M3-C11, M3-C12, M3-C13 and M3-C14	•South Sudan Digital Atlas, NBS (FAO) •NBS •NBHS 2009, NBS
22 Status of road conditions		
22.1 Status of road conditions (as of 2013)	•Roads	•Logistic Cluster, WFP, 2013
22.2 Length of road per person, households and area	•Livelihood Zones (polygon) •NBS Enumeration Areas	•South Sudan Digital Atlas, NBS (FAO) •NBS, 2008
23 Household characteristics - Type of dwelling		
23.1 Type of dwelling - % to the total of each Livelihood Zone	•Livelihood Zones (polygon)	•South Sudan Digital Atlas, NBS (FAO)
23.2 Type of dwelling - % to the total of each dwelling type	•NBS Enumeration Areas	•NBS
23.3 Type of dwelling - % to the total of rural and urban areas	•Questionnaire Section A1, A2 and H1	•NBHS 2009, NBS
24 Household characteristics - Main tenure status of dwelling		
24.1 Main tenure status of dwelling - % to the total	•Livelihood Zones (polygon)	•South Sudan Digital Atlas, NBS (FAO)
24.2 Main tenure status of dwelling - % to the total of each tenure status	•NBS Enumeration Areas •Questionnaire Section A1, A2 and H4	•NBS •NBHS 2009, NBS
24.3 Main tenure status of dwelling - % to the total of rural and urban areas		
25 Household characteristics - Main source of drinking water		
25.1 Main source of drinking water - % to the total	•Livelihood Zones (polygon)	•South Sudan Digital Atlas, NBS (FAO)
25.2 Main source of drinking water - % to the total of each drinking water source	•NBS Enumeration Areas •Questionnaire Section A1, A2 and H5	•NBS •NBHS 2009, NBS
25.3 Main source of drinking water - % to the total of rural and urban areas		
26 Household characteristics - Time to reach main water source		
26.1 Time to reach main water source - % to the total	•Livelihood Zones (polygon)	•South Sudan Digital Atlas, NBS (FAO)
26.2 Time to reach main water source - % to the total of each time range	•NBS Enumeration Areas •Questionnaire Section A1, A2 and H6	•NBS •NBHS 2009, NBS
26.3 Time to reach main water source - % to the total of rural and urban areas		
27 Household characteristics - Main source of lighting		
27.1 Main source of lighting - % to the total	•Livelihood Zones (polygon)	•South Sudan Digital Atlas, NBS (FAO)
27.2 Main source of lighting - % to the total of each source of lighting	•NBS Enumeration Areas	•NBS
27.3 Main source of lighting - % to the total of rural and urban areas	•Questionnaire Section A1, A2 and H7	•NBHS 2009, NBS
28 Household characteristics - Main source of energy		
28.1 Main source of energy - % to the total	•Livelihood Zones (polygon)	•South Sudan Digital Atlas, NBS (FAO)
28.2 Main source of energy - % to the total of each source of energy	•NBS Enumeration Areas	•NBS
28.3 Main source of energy - % to the total of rural and urban areas	•Questionnaire Section A1, A2 and H8	•NBHS 2009, NBS
29 Livelihood and assets - Main source of livelihood		
29.1 Main source of livelihood - % to the total	•Livelihood Zones (polygon)	•South Sudan Digital Atlas, NBS (FAO)
29.2 Main source of livelihood - % to the total of each livelihood	•NBS Enumeration Areas	•NBS
29.3 Main source of livelihood - % to the total of rural and urban areas	•Questionnaire Section A1,	•NBHS 2009, NBS

Table of contents (data title)		Data name	Data source
30	Livelihood and assets - Transport items	A2 and I1	
30.1	Transport items - % to the total	•Livelihood Zones (polygon)	•South Sudan Digital Atlas, NBS (FAO)
30.2	Transport items - % to the total of each transport items	•NBS Enumeration Areas	•NBS
30.3	Transport items - % to the total of rural and urban areas	•Questionnaire Section A1, A2 and I2	•NBHS 2009, NBS
31	Livelihood and assets - Items owned by household members		
31.1	Items owned by household members - % to the total	•Livelihood Zones (polygon)	•South Sudan Digital Atlas, NBS (FAO)
31.2	Items owned by household members - % to the total of each household items	•NBS Enumeration Areas	•NBS
31.3	Items owned by household members - % to the total of rural and urban areas	•Questionnaire Section A1, A2 and I3	•NBHS 2009, NBS
32	Household health - Access to health care facility		
32.1	Access to health care facility - % to the total	•Livelihood Zones (polygon)	•South Sudan Digital Atlas, NBS (FAO)
32.2	Access to health care facility - % to the total of access	•NBS Enumeration Areas	•NBS
32.3	Access to health care facility - % to the total of rural and urban areas	•Questionnaire Section A1, A2 and J1	•NBHS 2009, NBS
33	Household health - Types of health care facility		
33.1	Types of health care facility - % to the total	•Livelihood Zones (polygon)	•South Sudan Digital Atlas, NBS (FAO)
33.2	Types of health care facility - % to the total of each health care facility	•NBS Enumeration Areas	•NBS
33.3	Types of health care facility - % to the total of rural and urban areas	•Questionnaire Section A1, A2 and J2	•NBHS 2009, NBS
34	Household health - Provision of free health care		
34.1	Provision of free health care - % to the total	•Livelihood Zones (polygon)	•South Sudan Digital Atlas, NBS (FAO)
34.2	Provision of free health care - % to the total of each provision	•NBS Enumeration Areas	•NBS
34.3	Provision of free health care - % to the total of rural and urban areas	•Questionnaire Section A1, A2 and J3	•NBHS 2009, NBS
35	Household health - Time to access health care facility		
35.1	Time to access health care facility - % to the total	•Livelihood Zones (polygon)	•South Sudan Digital Atlas, NBS (FAO)
35.2	Time to access health care facility - % to the total of each time category	•NBS Enumeration Areas	•NBS
35.3	Time to access health care facility - % to the total of rural and urban areas	•Questionnaire Section A1, A2 and J4	•NBHS 2009, NBS
36	Household health - Alternative traditional health care		
36.1	Alternative traditional health care - % to the total	•Livelihood Zones (polygon)	•South Sudan Digital Atlas, NBS (FAO)
36.2	Alternative traditional health care - % to the total of each traditional alternative	•NBS Enumeration Areas	•NBS
36.3	Alternative traditional health care - % to the total of rural and urban areas	•Questionnaire Section A1, A2 and J5	•NBHS 2009, NBS
37	Household health - Possession of bed-/mosquito nets		
37.1	Possession of bed-/mosquito nets - % to the total	•Livelihood Zones (polygon)	•South Sudan Digital Atlas, NBS (FAO)
37.2	Possession of bed-/mosquito nets - % to the total of each possession	•NBS Enumeration Areas	•NBS
37.3	Possession of bed-/mosquito nets - % to the total of rural and urban areas	•Questionnaire Section A1, A2 and J6	•NBHS 2009, NBS
38	Household health - User of bed-/mosquito nets		
38.1	User of bed-/mosquito nets - % to the total	•Livelihood Zones (polygon)	•South Sudan Digital Atlas, NBS (FAO)
38.2	User of bed-/mosquito nets - % to the total of user	•NBS Enumeration Areas	•NBS
38.3	User of bed-/mosquito nets - % to the total of rural and urban areas	•Questionnaire Section A1, A2 and J8	•NBHS 2009, NBS
39	Household health - Chemical treatment of bed-/mosquito nets		
39.1	Chemical treatment of bed-/mosquito nets - % to the total	•Livelihood Zones (polygon)	•South Sudan Digital Atlas, NBS (FAO)
39.2	Chemical treatment of bed-/mosquito nets - % to the total of treatment	•NBS Enumeration Areas	•NBS
39.3	Chemical treatment of bed-/mosquito nets - % to the total of rural and urban areas	•Questionnaire Section A1, A2 and J9	•NBHS 2009, NBS
40	Household health - Place of acquisition of bed-/mosquito nets		
40.1	Place of acquisition of bed-/mosquito nets - % to the total	•Livelihood Zones (polygon)	•South Sudan Digital Atlas, NBS (FAO)
40.2	Place of acquisition of bed-/mosquito nets - % to the total of place	•NBS Enumeration Areas	•NBS
40.3	Place of acquisition of bed-/mosquito nets - % to the total of rural and urban areas	•Questionnaire Section A1, A2 and J10	•NBHS 2009, NBS
41	Economic transfers - Cash or goods obtained in the last 12 months		
41.1	Cash or goods obtained in the last 12 months - % to the total	•Livelihood Zones (polygon)	•South Sudan Digital Atlas, NBS (FAO)
41.2	Cash or goods obtained in the last 12 months - % to the total of each source	•NBS Enumeration Areas	•NBS
41.3	Cash or goods obtained in the last 12 months - % to the total of all Zones	•Questionnaire Section A1, A2 and K1	•NBHS 2009, NBS
42	Economic transfers - Value of economic transfer (SDG)		
		•Livelihood Zones (polygon)	•South Sudan Digital Atlas, NBS (FAO)
		•NBS Enumeration Areas	•NBS
		•Questionnaire Section A1, A2, K1, K2, K3, K4 and K5	•NBHS 2009, NBS
43	Cash, credit, Savings, and shocks - Cash used in the past 7 days		
43.1	Cash used in the past 7 days - % to the total	•Livelihood Zones (polygon)	•South Sudan Digital Atlas, NBS (FAO)
43.2	Cash used in the past 7 days - % to the total of each category	•NBS Enumeration Areas	•NBS
43.3	Cash used in the past 7 days - % to the total of rural and urban areas	•Questionnaire Section A1, A2 and L1	•NBHS 2009, NBS

Table of contents (data title)		Data name	Data source
44	Cash, credit, Savings, and shocks - Purchase of non-produced items		
44.1	Purchase of non-produced items - % to the total	•Livelihood Zones (polygon)	•South Sudan Digital Atlas, NBS (FAO)
44.2	Purchase of non-produced items - % to the total of each category	•NBS Enumeration Areas	•NBS
44.3	Purchase of non-produced items - % to the total of rural and urban areas	•Questionnaire Section A1, A2 and L2	•NBHS 2009, NBS
45	Cash, credit, Savings, and shocks - Obtaining goods without cash		
45.1	Obtaining goods without cash - % to the total	•Livelihood Zones (polygon)	•South Sudan Digital Atlas, NBS (FAO)
45.2	Obtaining goods without cash - % to the total of each category	•NBS Enumeration Areas	•NBS
45.3	Obtaining goods without cash - % to the total of rural and urban areas	•Questionnaire Section A1, A2 and L3	•NBHS 2009, NBS
46	Cash, credit, Savings, and shocks - Borrowing money (past 12 months)		
46.1	Borrowing money in the past 12 months - % to the total	•Livelihood Zones (polygon)	•South Sudan Digital Atlas, NBS (FAO)
46.2	Borrowing money in the past 12 months - % to the total of each category	•NBS Enumeration Areas	•NBS
46.3	Borrowing money in the past 12 months - % to the total of rural and urban areas	•Questionnaire Section A1, A2 and L4	•NBHS 2009, NBS
47	Cash, credit, Savings, and shocks - Lending parties		
47.1	Lending parties - % to the total	•Livelihood Zones (polygon)	•South Sudan Digital Atlas, NBS (FAO)
47.2	Lending parties - % to the total of each category	•NBS Enumeration Areas	•NBS
47.3	Lending parties - % to the total of rural and urban areas	•Questionnaire Section A1, A2 and L5	•NBHS 2009, NBS
48	Cash, credit, Savings, and shocks - Amount of borrowing (SDG)		
		•Livelihood Zones (polygon)	•South Sudan Digital Atlas, NBS (FAO)
		•NBS Enumeration Areas	•NBS
		•Questionnaire Section A1, A2 and L6	•NBHS 2009, NBS
49	Cash, credit, Savings, and shocks - Reason for borrowing		
49.1	Reason for borrowing in the last 12 months - % to the total	•Livelihood Zones (polygon)	•South Sudan Digital Atlas, NBS (FAO)
49.2	Reason for borrowing in the last 12 months - % to the total of each category	•NBS Enumeration Areas	•NBS
49.3	Reason for borrowing in the last 12 months - % to the total of rural and urban areas	•Questionnaire Section A1, A2 and L7	•NBHS 2009, NBS
50	Cash, credit, Savings, and shocks - Reasons for not borrowing		
50.1	Reasons for not borrowing in the last 12 months - % to the total	•Livelihood Zones (polygon)	•South Sudan Digital Atlas, NBS (FAO)
50.2	Reasons for not borrowing in the last 12 months - % to the total of each category	•NBS Enumeration Areas	•NBS
50.3	Reasons for not borrowing in the last 12 months - % to the total of rural and urban areas	•Questionnaire Section A1, A2 and L8	•NBHS 2009, NBS
51	Cash, credit, Savings, and shocks - Bank account holding		
51.1	Bank account or a postal saving account - % to the total	•Livelihood Zones (polygon)	•South Sudan Digital Atlas, NBS (FAO)
51.2	Bank account or a postal saving account - % to the total of each category	•NBS Enumeration Areas	•NBS
51.3	Bank account or a postal saving account - % to the total of rural and urban areas	•Questionnaire Section A1, A2 and L9	•NBHS 2009, NBS
52	Cash, credit, Savings, and shocks - Shocks affected households		
52.1	Shocks affected households over past 5 years - % to the total	•Livelihood Zones (polygon)	•South Sudan Digital Atlas, NBS (FAO)
52.2	Shocks affected households over past 5 years - % to the total of each category	•NBS Enumeration Areas	•NBS
52.3	Shocks affected households over past 5 years - % to the total of rural and urban areas	•Questionnaire Section A1, A2 and L10-C01	•NBHS 2009, NBS
53	Cash, credit, Savings, and shocks - Thee most affected shocks		
53.1	Three shocks affected households (past 5 years) - % to the total	•Livelihood Zones (polygon)	•South Sudan Digital Atlas, NBS (FAO)
53.2	Three shocks affected households (past 5 years) - % to the total of each category	•NBS Enumeration Areas	•NBS
53.3	Three shocks affected households (past 5 years) - % to the total of rural and urban areas	•Questionnaire Section A1, A2 and L10-C02	•NBHS 2009, NBS
54	Cash, credit, Savings, and shocks - Value of shocks (SDG)		
		•Livelihood Zones (polygon)	•South Sudan Digital Atlas, NBS (FAO)
		•NBS Enumeration Areas	•NBS
		•Questionnaire Section A1, A2 and L10-C03	•NBHS 2009, NBS
55	Cash, credit, Savings, and shocks - Response to shocks		
55.1	Response to shocks to cope - % to the total of households	•Livelihood Zones (polygon)	•South Sudan Digital Atlas, NBS (FAO)
(1)	Drought or floods	•NBS Enumeration Areas	•NBS
(2)	Crop disease or pests	•Questionnaire Section A1, A2 and L10-C04	•NBHS 2009, NBS
(3)	Livestock died or stolen		
(4)	Severe illness or accident of household member		
(5)	Death of household member		
(6)	Fire		
(7)	Robbery/burglary/assault		
(8)	Severe water shortage		
(9)	Other		
55.2	Response to shocks - % to the total of affected households		
(1)	Drought or floods		
(2)	Crop disease or pests		
(3)	Livestock died or stolen		

Table of contents (data title)	Data name	Data source
(4) Severe illness or accident of household member		
(5) Death of household member		
(6) Fire		
(7) Robbery/burglary/assault		
(8) Severe water shortage		
(9) Other		
56 Agriculture - Own and/or use of agricultural, forestry, and/or pasture land		
56.1 Own and/or use of land - % to the total of each Zone	•Livelihood Zones (polygon)	•South Sudan Digital Atlas, NBS (FAO)
56.2 Own and/or use of land - % to the total of each category	•NBS Enumeration Areas	•NBS
56.3 Own and/or use of land - % to the total of Rural or Urban areas	•Questionnaire Section A1, A2 and N1	•NBHS 2009, NBS
57 Agriculture - Land tenure		
57.1 Land tenure - % to the total households	•Livelihood Zones (polygon)	•South Sudan Digital Atlas, NBS (FAO)
57.2 Land tenure - % to the total of each category	•NBS Enumeration Areas	•NBS
57.3 Land tenure - % to the total of rural and urban areas	•Questionnaire Section A1, A2 and N2	•NBHS 2009, NBS
58 Agriculture - Cost of inputs (SDG)		
58.1 Cost of inputs - % to the total households	•Livelihood Zones (polygon)	•South Sudan Digital Atlas, NBS (FAO)
	•NBS Enumeration Areas	•NBS
	•Questionnaire Section A1, A2 and N3	•NBHS 2009, NBS
59 Agriculture - Number of plots per household		
59.1 Number of plots per household	•Livelihood Zones (polygon)	•South Sudan Digital Atlas, NBS (FAO)
59.2 Number of plots per household - % to the total households	•NBS Enumeration Areas	•NBS
59.3 Number of plots per household - % to the total of each category	•Questionnaire Section A1, A2 and N4-C03	•NBHS 2009, NBS
59.4 Number of plots per household - % to the total of rural and urban areas		
60 Agriculture - Main use of plots		
60.1 Main use of plots - % to the total households	•Livelihood Zones (polygon)	•South Sudan Digital Atlas, NBS (FAO)
60.2 Main use of plots - % to the total of each category	•NBS Enumeration Areas	•NBS
60.3 Main use of plots - % to the total of rural and urban areas	•Questionnaire Section A1, A2 and N4-C05	•NBHS 2009, NBS
61 Agriculture - Continuous use and/or rent out of plot (past 12 months)		
61.1 Continuous use and/or rent out of plot - % to the total households	•Livelihood Zones (polygon)	•South Sudan Digital Atlas, NBS (FAO)
61.2 Continuous use and/or rent out of plot - % to the total of each category	•NBS Enumeration Areas	•NBS
61.3 Continuous use and/or rent out of plot - % to the total of rural and urban areas	•Questionnaire Section A1, A2 and N4-C06	•NBHS 2009, NBS
62 Agriculture - First season corps		
62.1 First season corps - % to the total households	•Livelihood Zones (polygon)	•South Sudan Digital Atlas, NBS (FAO)
62.2 First season corps - % to the total of each category	•NBS Enumeration Areas	•NBS
62.3 First season corps - % to the total of rural and urban areas	•Questionnaire Section A1, A2 and N4-C07	•NBHS 2009, NBS
63 Agriculture - Second season corps		
63.1 Second season corps - % to the total households	•Livelihood Zones (polygon)	•South Sudan Digital Atlas, NBS (FAO)
63.2 Second season corps - % to the total of each category	•NBS Enumeration Areas	•NBS
63.3 Second season corps - % to the total of rural and urban areas	•Questionnaire Section A1, A2 and N4-C08	•NBHS 2009, NBS
64 Agriculture - First and second season corps average		
64.1 First and second season corps average - % to the total households	•Livelihood Zones (polygon)	•South Sudan Digital Atlas, NBS (FAO)
64.2 First and second season corps average - % to the total of each category	•NBS Enumeration Areas	•NBS
64.3 First and second season corps average - % to the total of rural and urban areas	•Questionnaire Section A1, A2, N4-C07 and N4-C08	•NBHS 2009, NBS
65 Agriculture - Irrigation		
65.1 Irrigation - % to the total households	•Livelihood Zones (polygon)	•South Sudan Digital Atlas, NBS (FAO)
65.2 Irrigation - % to the total of each category	•NBS Enumeration Areas	•NBS
65.3 Irrigation - % to the total of rural and urban areas	•Questionnaire Section A1, A2 and N4-C09	•NBHS 2009, NBS
66 Agriculture - Acquisition of land		
66.1 Acquisition of land - % to the total plots	•Livelihood Zones (polygon)	•South Sudan Digital Atlas, NBS (FAO)
66.2 Acquisition of land - % to the total plots of each category	•NBS Enumeration Areas	•NBS
66.3 Acquisition of land - % to the total plots of rural and urban areas	•Questionnaire Section A1, A2 and N4-C10	•NBHS 2009, NBS
67 Agriculture - Legal title or ownership of land		
67.1 Legal title or ownership of land - % to the total households	•Livelihood Zones (polygon)	•South Sudan Digital Atlas, NBS (FAO)
67.2 Legal title or ownership of land - % to the total of each category	•NBS Enumeration Areas	•NBS
67.3 Legal title or ownership of land - % to the total of rural and urban areas	•Questionnaire Section A1, A2 and N4-C11	•NBHS 2009, NBS
68 Agriculture - Types of crop produced		
68.1 Types of crop produced - % to the total households	•Livelihood Zones (polygon)	•South Sudan Digital Atlas, NBS (FAO)
68.2 Types of crop produced - % to the total of each category	•NBS Enumeration Areas	•NBS
68.3 Types of crop produced - % to the total of rural and urban areas	•Questionnaire Section A1, A2 and N5-C03	•NBHS 2009, NBS
69 Agriculture - Production of crops per household		
	•Livelihood Zones (polygon)	•South Sudan Digital Atlas, NBS (FAO)
	•NBS Enumeration Areas	•NBS

Table of contents (data title)		Data name	Data source
		•Questionnaire Section A1, A2, N5-C04 and N5-C05	•NBHS 2009, NBS
70	Agriculture - Production and sale of crops per household	•Livelihood Zones (polygon) •NBS Enumeration Areas •Questionnaire Section A1, A2, N5-C06 and N5-C07	•South Sudan Digital Atlas, NBS (FAO) •NBS •NBHS 2009, NBS
71	Agriculture - Farm gate price of crops	•Livelihood Zones (polygon) •NBS Enumeration Areas •Questionnaire Section A1, A2 and N5-C08	•South Sudan Digital Atlas, NBS (FAO) •NBS •NBHS 2009, NBS
72	Agriculture - Livestock holding		
72.1	Livestock holding - % to the total households	•Livelihood Zones (polygon)	•South Sudan Digital Atlas, NBS (FAO)
72.2	Livestock holding - % to the total of each category	•NBS Enumeration Areas	•NBS
72.3	Livestock holding - % to the total of rural and urban areas	•Questionnaire Section A1, A2 and N6.1	•NBHS 2009, NBS
73	Agriculture - Livestock holdings by type		
73.1	Livestock holdings by type- % to the total households	•Livelihood Zones (polygon)	•South Sudan Digital Atlas, NBS (FAO)
73.2	Livestock holdings by type - % to the total of each category	•NBS Enumeration Areas	•NBS
73.3	Livestock holdings by type - % to the total of rural and urban areas	•Questionnaire Section A1, A2 and N6.2-C03	•NBHS 2009, NBS
74	Agriculture - Livestock numbers by type	•Livelihood Zones (polygon) •NBS Enumeration Areas •Questionnaire Section A1, A2 and N6.2-C04	•South Sudan Digital Atlas, NBS (FAO) •NBS •NBHS 2009, NBS
75	Agriculture - Livestock price by type	•Livelihood Zones (polygon) •NBS Enumeration Areas •Questionnaire Section A1, A2 and N6.2-C05	•South Sudan Digital Atlas, NBS (FAO) •NBS •NBHS 2009, NBS

Note: FAO: Food and Agriculture Organisation of the United Nations; NBHS: National Baseline Households Survey 2009, NBS; NBS: National Bureau of Statistics; WFP: World Food Programme